

Scales as stated hereon are valid on the original drawing, the dimensions of which are 30x45 inches. These scales noted hereon are hereby changed by the ratio of the overall sheet dimensions of the print to the corresponding dimensions of the original drawing.  
This drawing is the property of Thompson, Ventulett, Stainback & Associates, Inc. and is not to be reproduced or copied in whole or in part. It is only to be used for the project and site specifically identified herein and is not to be used on any other project. It is to be returned upon request.  
© THOMPSON, VENTULETT, STAINBACK & ASSOCIATES, INC.

KEYNOTE LEGEND

- DIVISION 05 - METALS**
- 05 1200 STRUCTURAL STEEL FRAMING
  - 05 1200 A1 STRUCTURAL STEEL FRAMING W-SHAPES
  - 05 1200 A2 STRUCTURAL STEEL FRAMING CHANNELS, ANGLES
  - 05 1200 A5 STRUCTURAL STEEL FRAMING COLD-FORMED HOLLOW STRUCTURAL SECTIONS
  - 05 1200 A7 STRUCTURAL STEEL FRAMING STEEL PIPE
  - 05 3100 A STEEL ROOF DECK
  - 05 3100 C COMPOSITE STEEL FLOOR DECK
  - 05 4000 F COLD-FORMED METAL FRAMING ACCESSORIES
- DIVISION 06 - WOOD, PLASTICS AND COMPOSITES**
- 06 1600 B SHEATHING FIRE-RETARDANT-TREATED PLYWOOD
  - 06 4023 E1 INTERIOR ARCHITECTURAL WOODWORK BASE FOR TRANSPARENT FINISH
- DIVISION 08 - OPENINGS**
- 08 4113 A3 FRAMING SYSTEMS TWO SIDED STRUCTURAL GLAZING
  - 08 8000 E1.1 GLAZING SEALANTS
  - 08 8000 E1.1 MONOLITHIC-GLASS CLEAR 1/4" TEMPERED
- DIVISION 09 - FINISHES**
- 09 2216 NON-STRUCTURAL METAL FRAMING
  - 09 2900 A INTERIOR GYPSUM BOARD
  - 09 2900 A5 GYPSUM BOARD CEILING TYPE
  - 09 6800 B PRINTED CARPET
  - 09 7500 B1 STONE FACING LESTONE - JURA STONE
  - 09 7500 L STONE FACING SEALANTS
  - 09 7500 M STONE FACING ANCHORS AND ATTACHMENTS

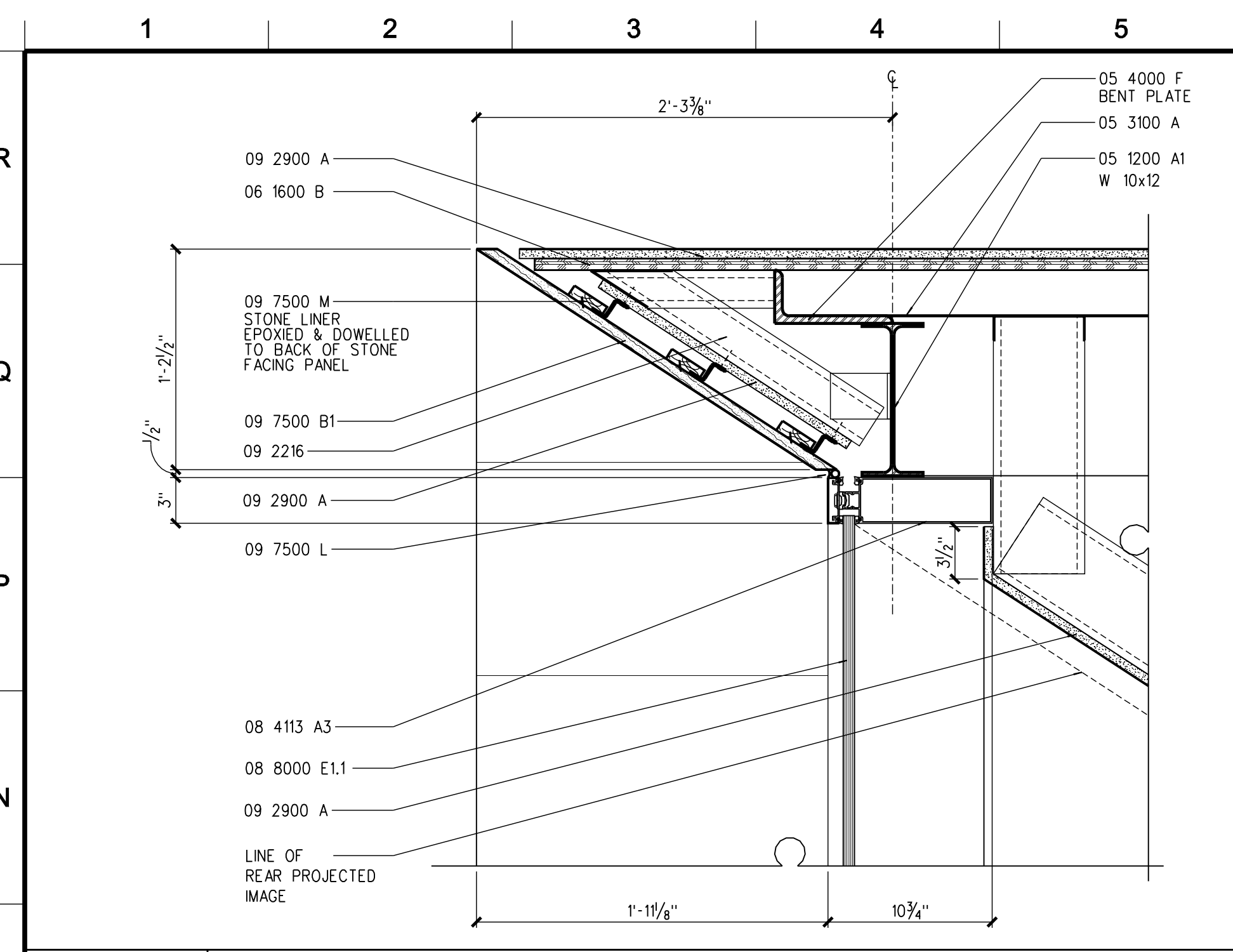

**M,1 SECTION DETAIL**  
SCALE: 1 1/2" = 1'-0"

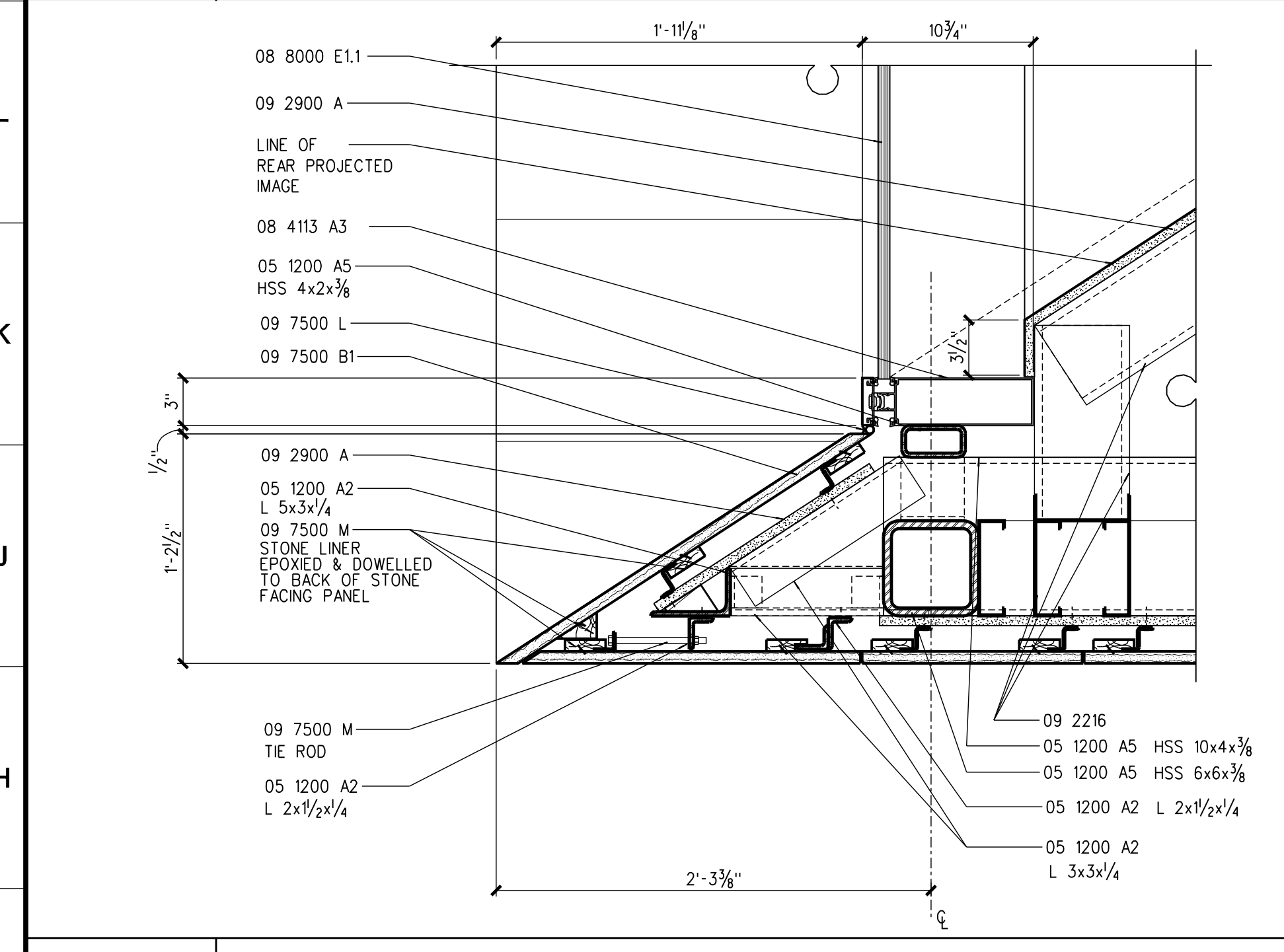

**G,1 SECTION DETAIL**  
SCALE: 1 1/2" = 1'-0"

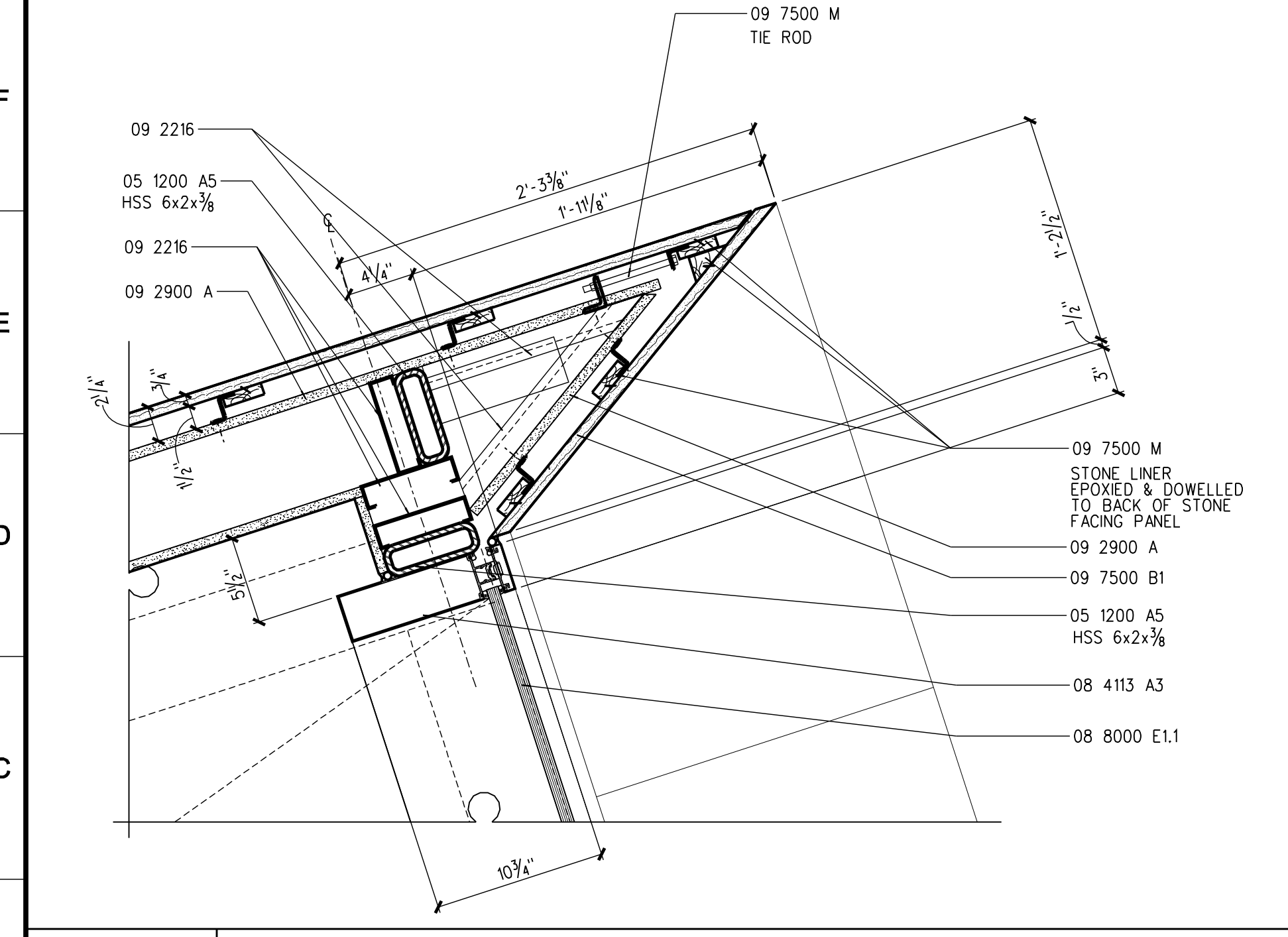

**B,1 PLAN DETAIL**  
SCALE: 1 1/2" = 1'-0"

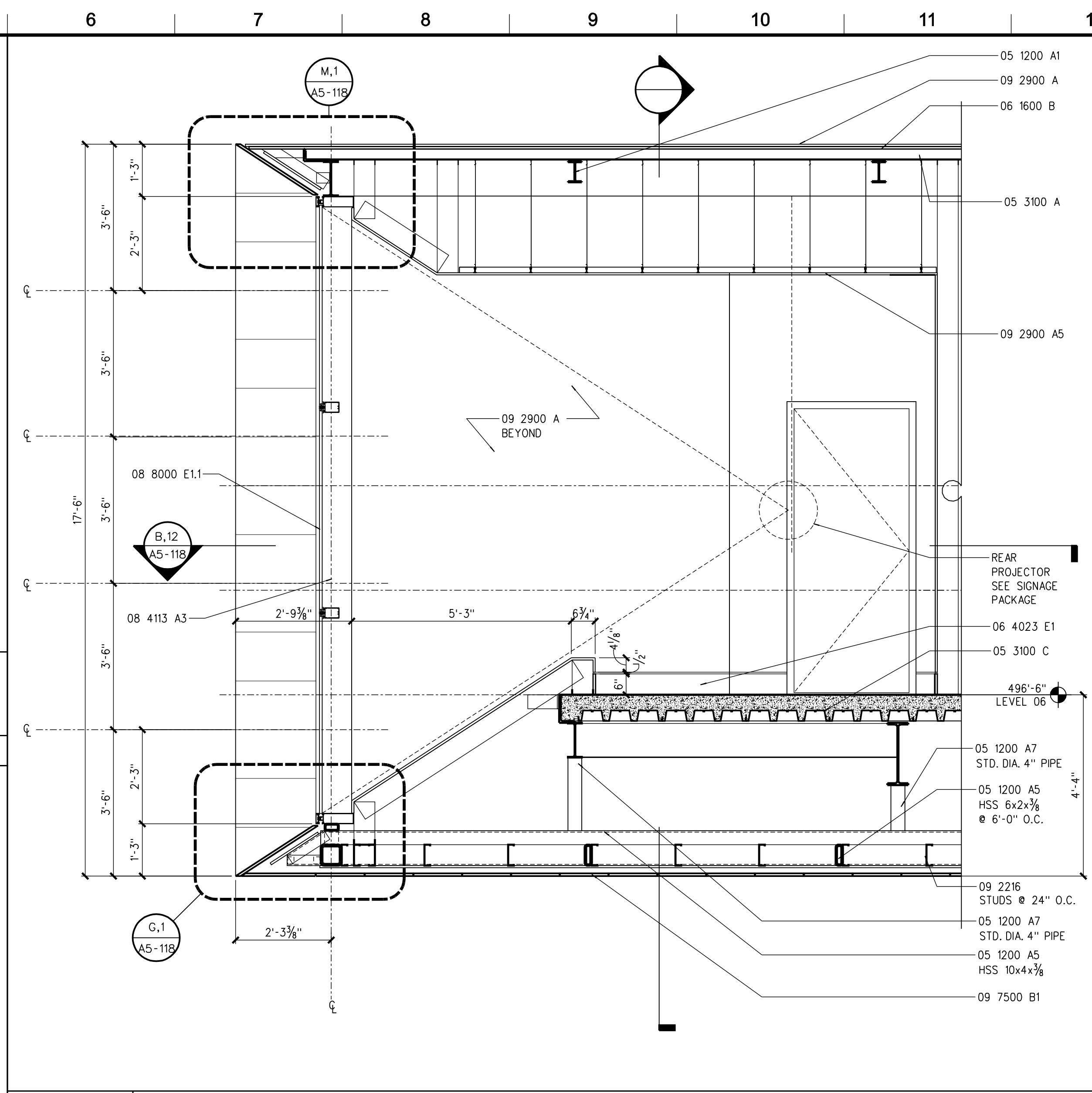

**J,6 WALL SECTION**  
SCALE: 1/2" = 1'-0"

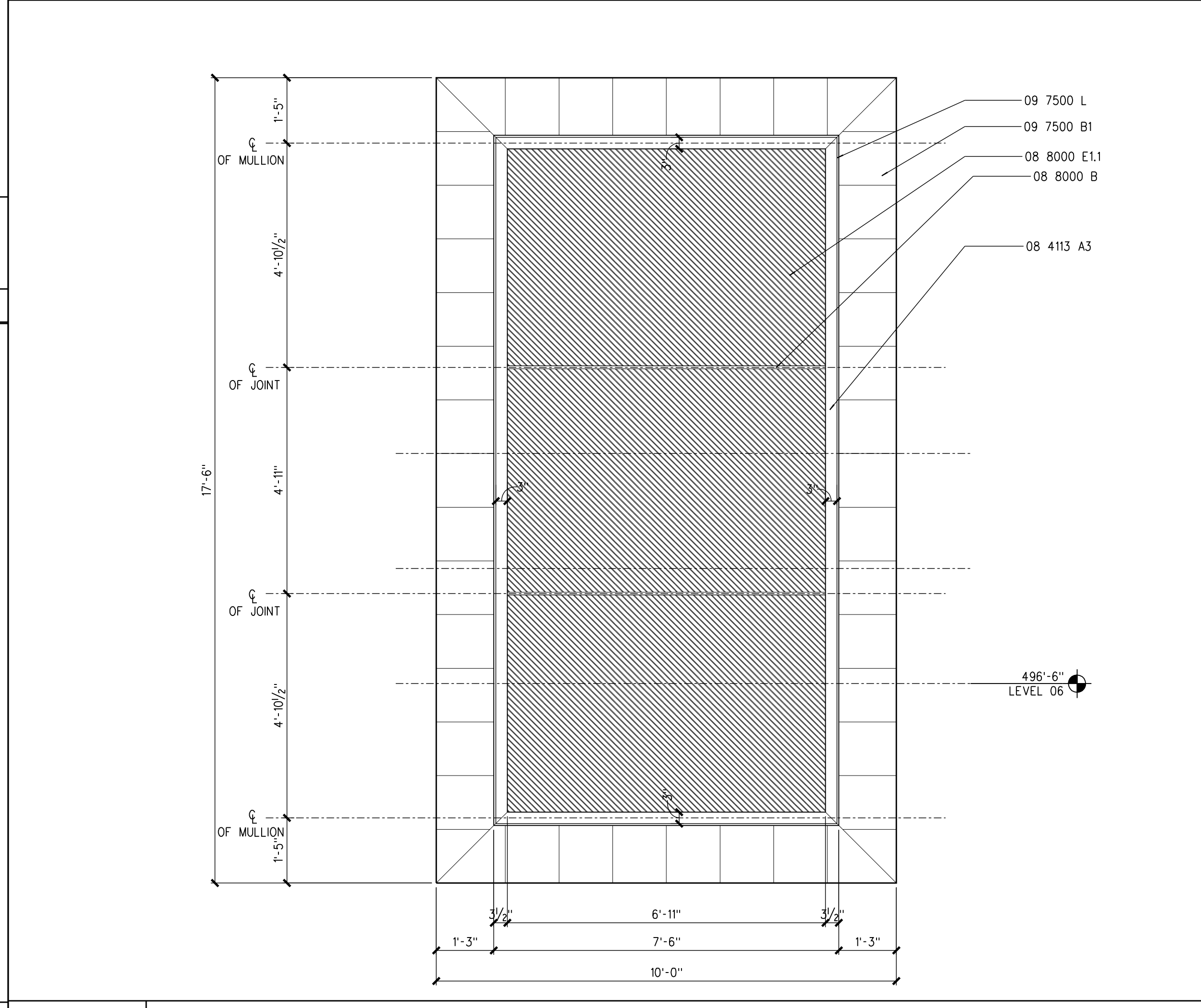

**B,6 ELEVATION OF LIGHT BOX**  
SCALE: 1/2" = 1'-0"

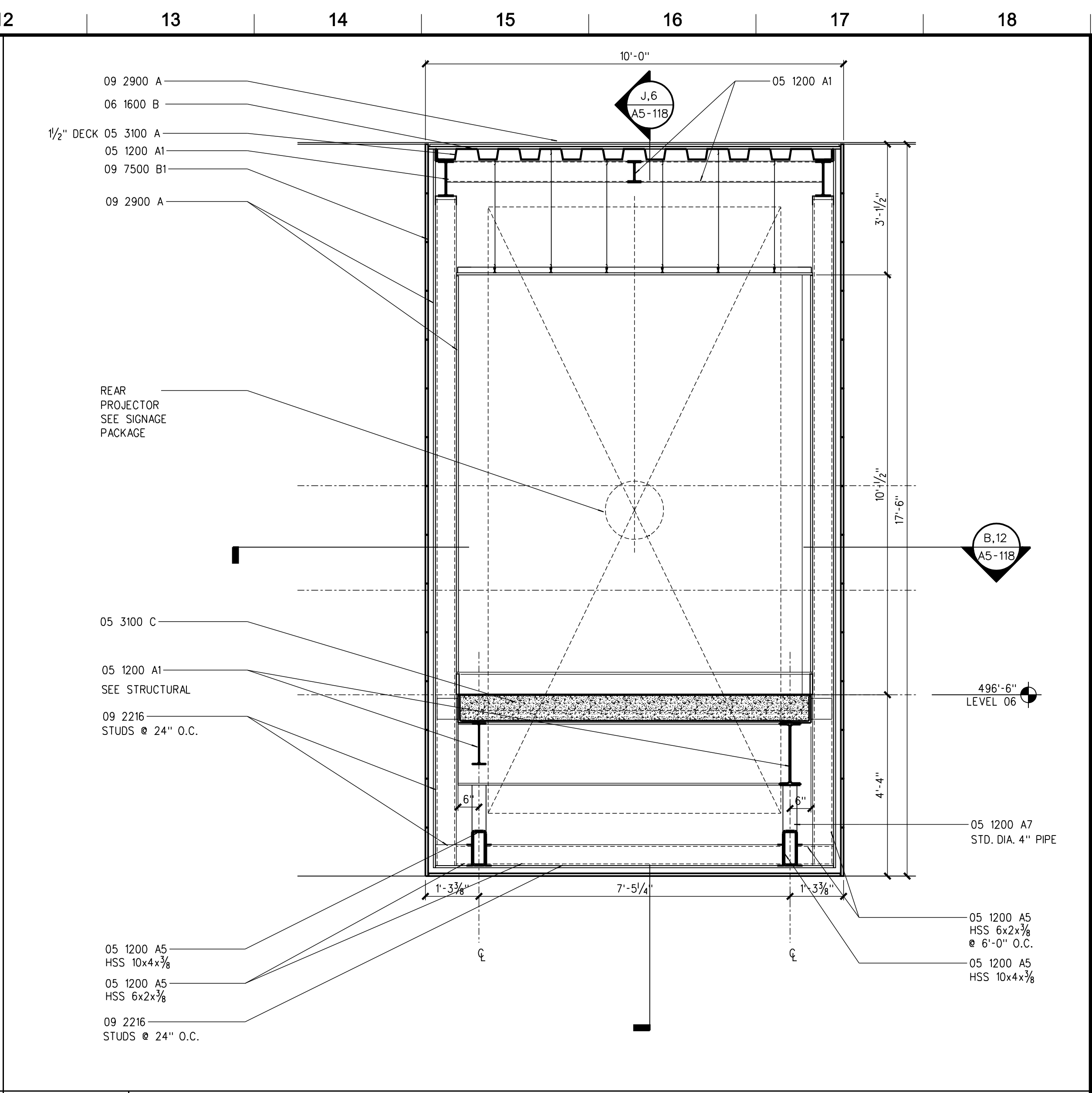

**J,12 WALL SECTION**  
SCALE: 1/2" = 1'-0"

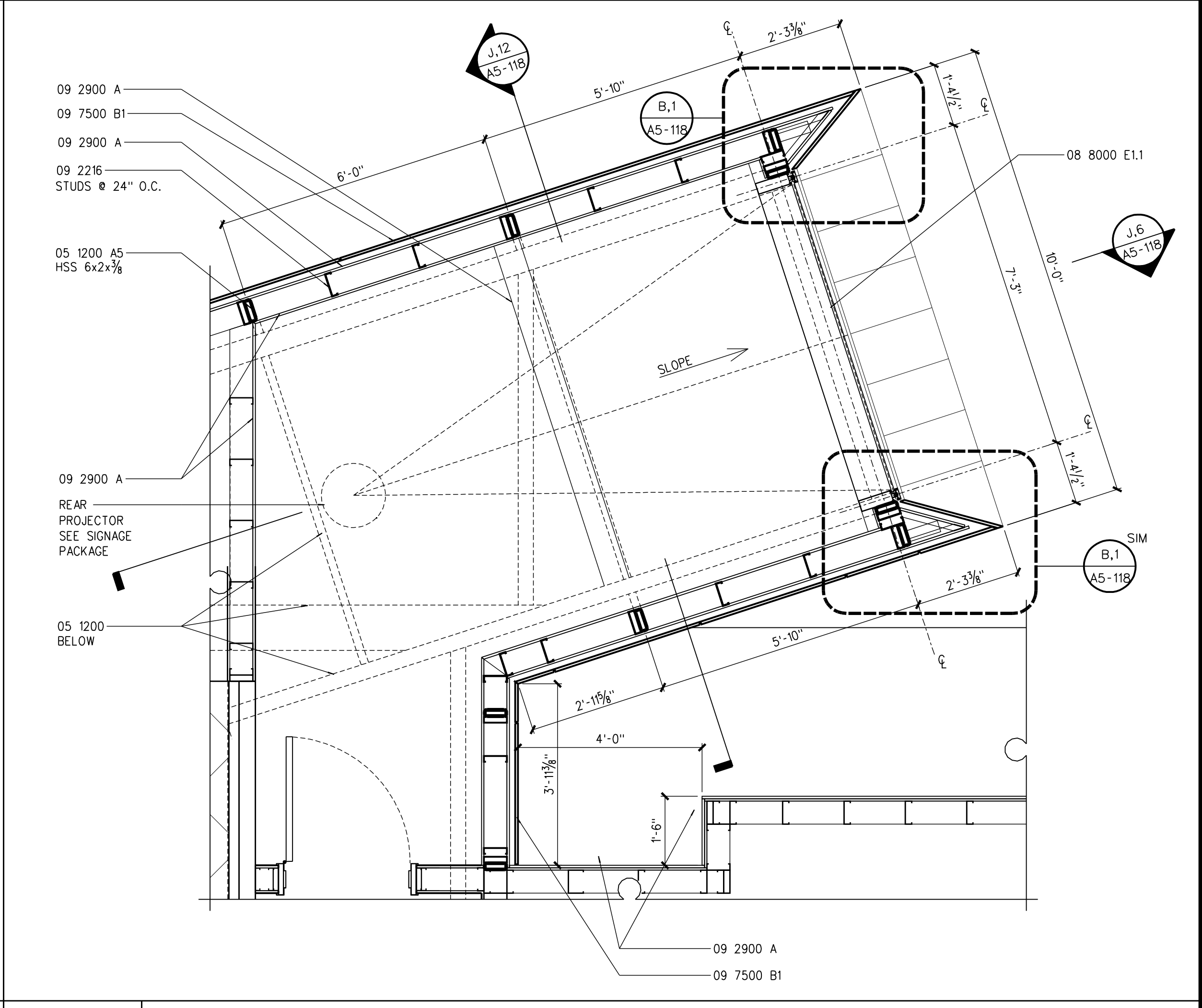

**B,12 PLAN DETAIL @ LIGHT BOX**  
SCALE: 1/2" = 1'-0"

INTERIOR PATTERN LEGEND

- 04 200 DECORATIVE CONCRETE MASONRY UNITS
- 05 7300 TEMPERED GLASS @ METAL RAIL
- 06 4200 WOOD PANEL
- PLASTIC LAMINATE
- 07 4243 COMPOSITE METAL PANEL
- 07 4500 FACED PANELS
- 08 8000 MONOLITHIC CLEAR GLASS
- CLEAR LAMINATED 1/2" TEMPERED GLASS
- CLEAR INSULATING GLASS
- ART GLASS
- 09 5423 ACOUSTIC WOOD VENEER METAL PANEL
- WOOD VENEER
- PAINTED METAL PANEL
- LINEAR METAL
- 09 7500

CONSTRUCTION DOCUMENTS	06/28/10
CD PROGRESS SET #5	04/05/10
NO. REVISIONS/SUBMISSIONS	DATE

MUSIC CITY CENTER  
NASHVILLE, TENNESSEE

Drawing Title: NORTH CONCOURSE COMPONENT DETAILS

Seal: THE ORIGINAL OF THIS COMPUTER PLOTTED DRAWING BEARS THE ARCHITECT'S SEAL AS APPLIED / SIGNED BY C. ANDREW McLEAN III Reg. No.: TN 0010493 ON THE DATE: 06/28/10

Project No.: 3187-000  
Drawing No.:  
Date: 11/23/09  
Scale: AS NOTED

**A5-118**



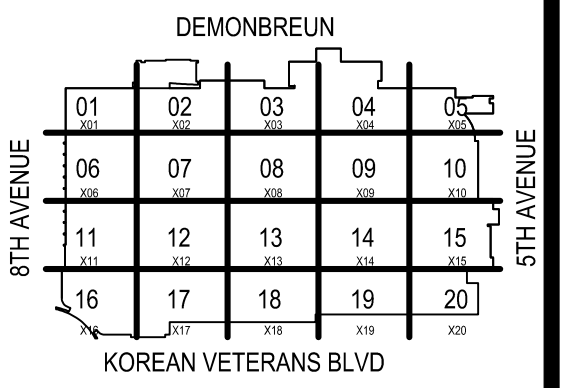

COORDINATION SIGN-OFF		DATE	NAME
COMPANY	TRADE	DATE	NAME
CONTI	ELEC.	DATE	NAME

Music City Center  
Nashville, Tennessee

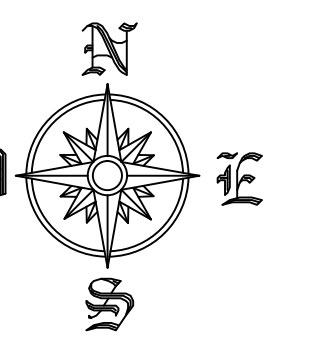

REVISIONS		
NO.	DATE	DESCRIPTION

RECORD DRAWINGS STAMP	
CONTI ELECTRIC DATE (Last Update):	2/16/2012 11:59:41
DRAWING FILE NAME:	EP2-504
CAD OPERATOR:	SEBASTIAN
PRINTED BY:	SEBASTIAN
DATE:	2/16/2012 2:02 PM
SUBMITTED BY:	SEBASTIAN
ASSIGNED TO:	

LEVEL 5 POWER  
 ZONE 04  
 SCALE: 1/8" = 1'-0"

EP2-504

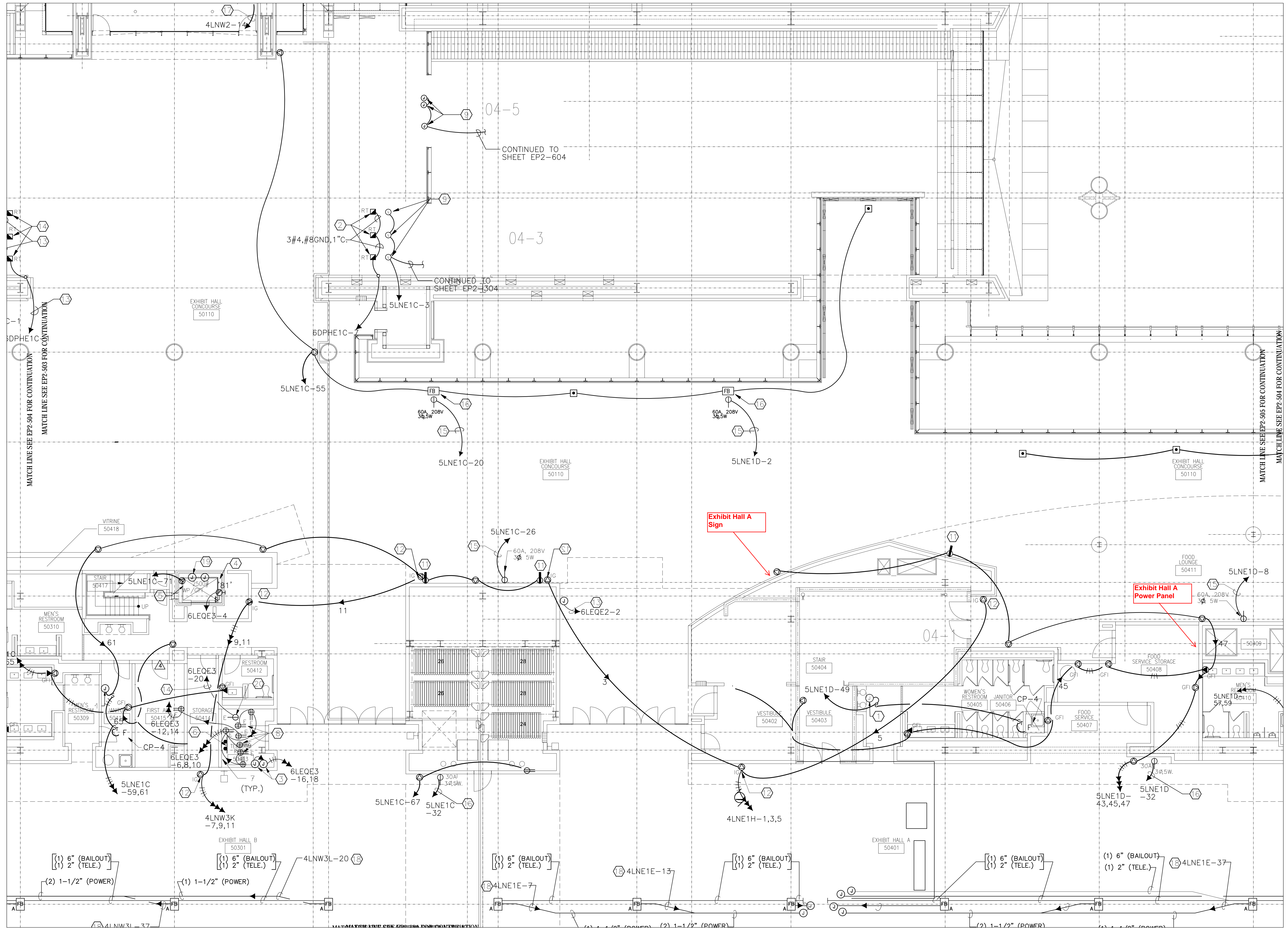

FILE PATH: P:\CD\SPRINT\EP2-504.dwg DATE: 2/16/2012 2:02 PM USER: SEBASTIAN

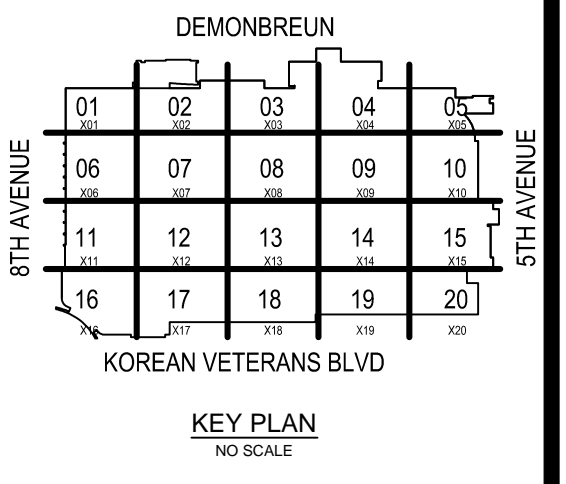

COORDINATION SIGN-OFF

COMPANY	TRADE	NAME	DATE
CONTI	ELEC.		

**Music City Center**  
 Nashville, Tennessee

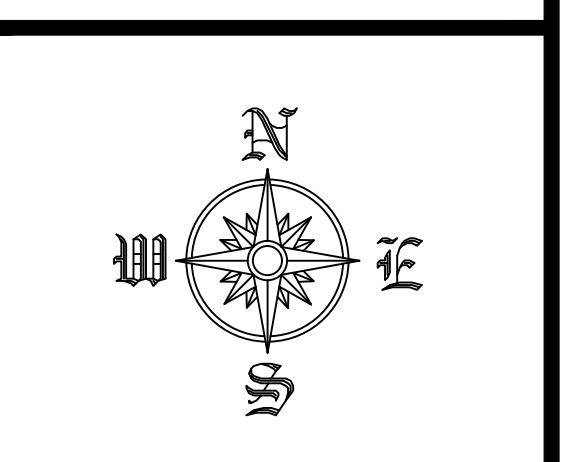

REVISIONS

NO.	DATE	DESCRIPTION

RECORD DRAWINGS STAMP

CONTI ELECTRIC DATE (Last Update):  
 2/16/2012 11:11 AM  
 DRAWING FILE NAME:  
 EP2-601  
 CAD OPERATOR:  
 GREGORY  
 PRINTED BY:  
 GREGORY  
 PLOT DATE:  
 2/16/2012 2:01 PM  
 SUBMITTED BY:  
 GREGORY  
 ASSIGNED TO:

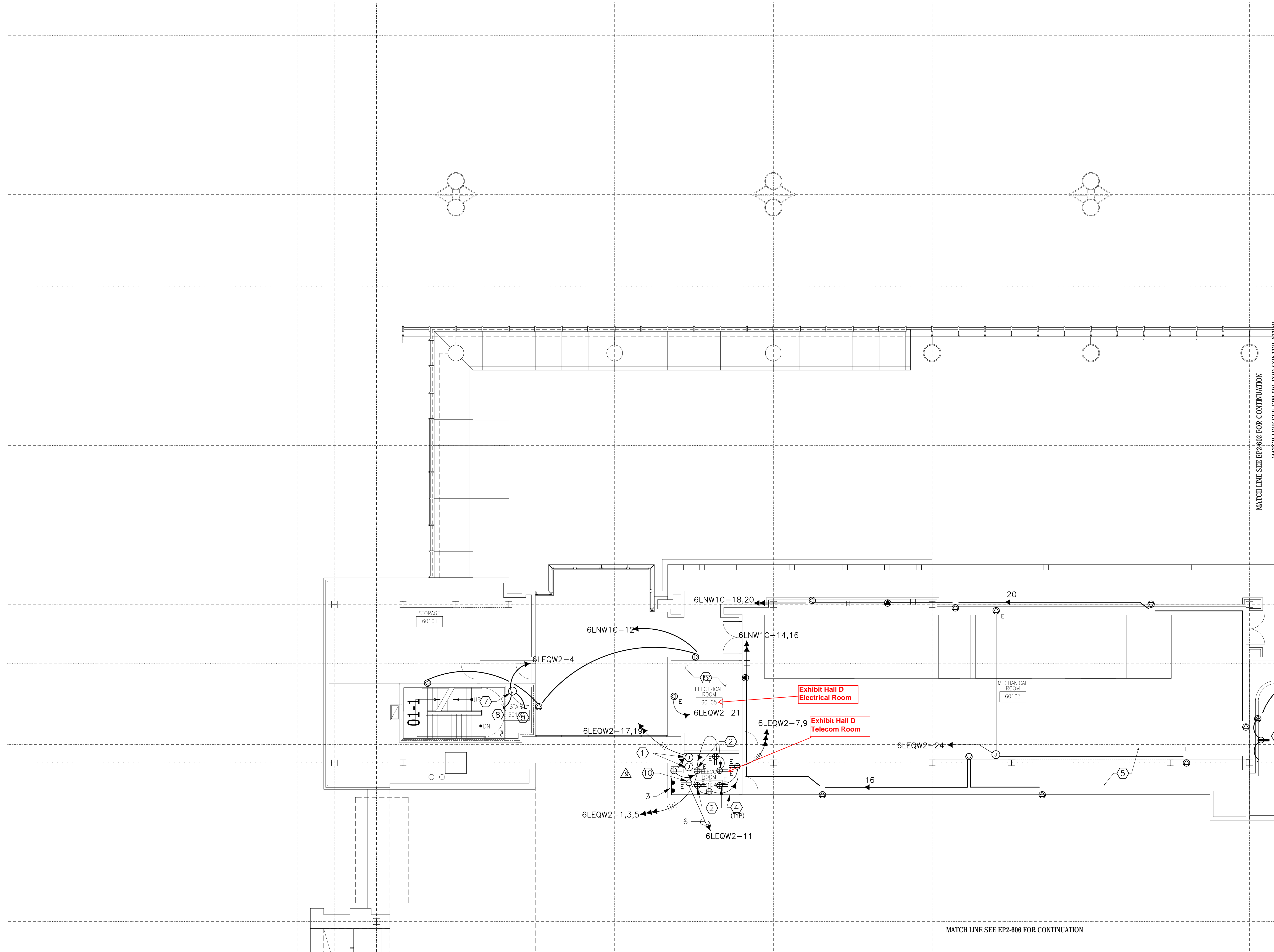

LEVEL 6 POWER  
 ZONE 01  
 SCALE: 1/8" = 1'-0"

EP2-601

FILE PATH FOR CAD DEPARTMENT USE ONLY: P:\3085\Conti\Bldg\Nashville\MECH\Zone\_01\Conti As-Built\4-13-12\Level 6 Power\Zone 01.dwg



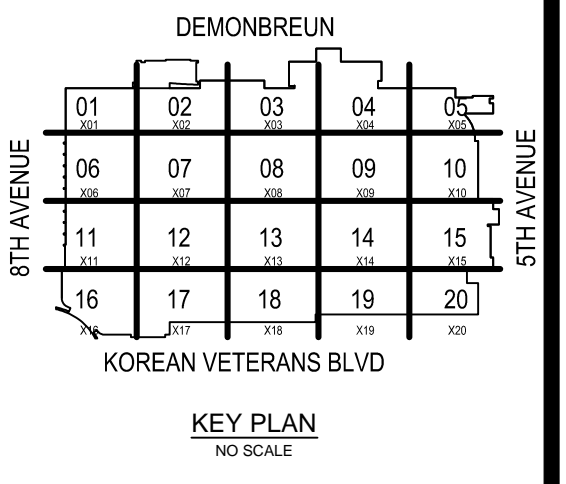

COORDINATION SIGN-OFF		DATE	NAME
COMPANY	TRADE	DATE	NAME
CONTI	ELEC.	DATE	NAME
		DATE	NAME
		DATE	NAME
		DATE	NAME

**Music City Center**  
Nashville, Tennessee

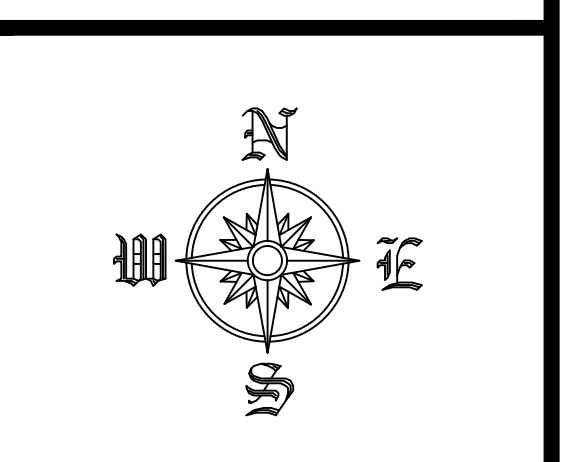

REVISIONS		
NO.	DATE	DESCRIPTION

RECORD DRAWINGS STAMP	
CONTRACT DATE (Last Update):	2/16/2012 11:41 AM
DRAWING FILE NAME:	EP2-602
CAD OPERATOR:	SEYMEN
PRINTED BY:	SEYMEN, GREG
PLOT DATE:	2/16/2012 2:07 PM
SUBMITTED BY:	SLF
ASSIGNED TO:	

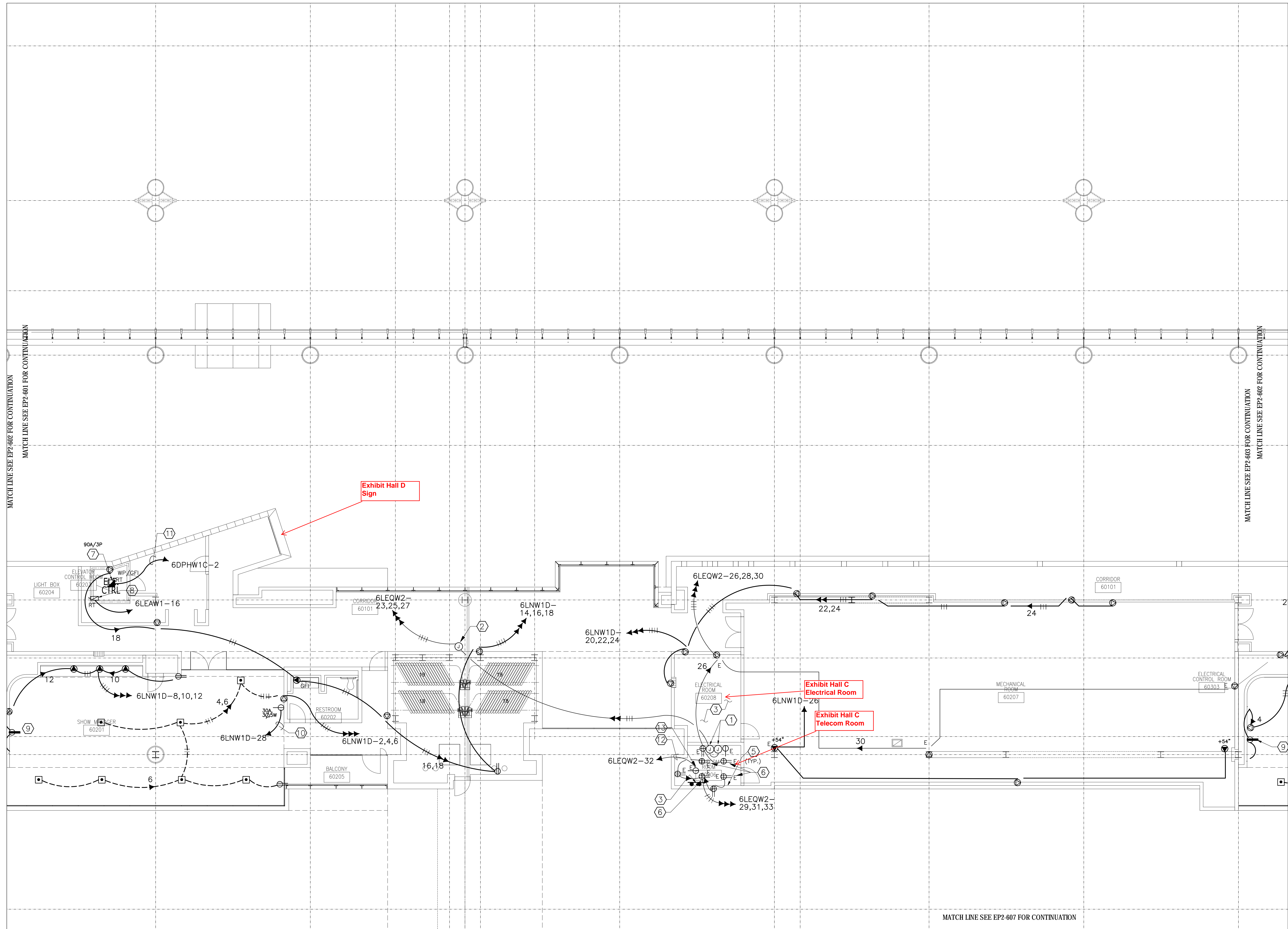

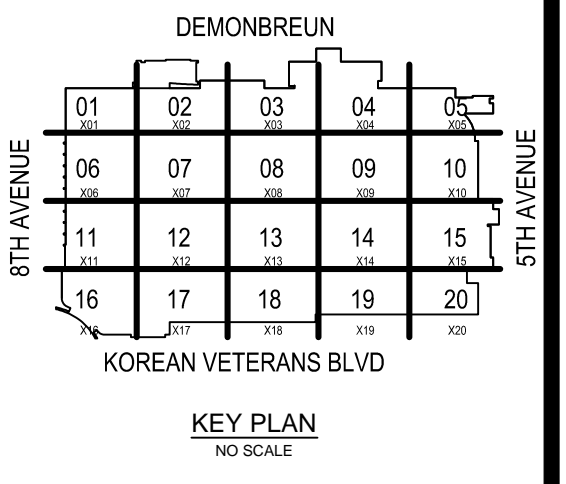

COORDINATION SIGN-OFF		DATE	NAME
COMPANY	TRADE	/ /	
CONTI	ELEC.	/ /	
		/ /	
		/ /	
		/ /	

**Music City Center**  
 Nashville, Tennessee

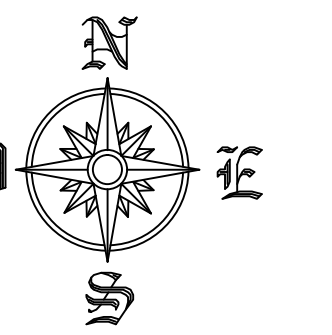

REVISIONS		
NO.	DATE	DESCRIPTION

**RECORD DRAWINGS STAMP**

CONTI ELECTRIC DATE (Last Update):  
 2/16/2012 11:47 AM  
 DRAWING FILE NAME:  
 EP2-603  
 CAD OPERATOR:  
 GERMANN  
 PRINTED BY:  
 FREDMAN, GREGG  
 PLOT DATE:  
 2/16/2012 2:07 PM  
 SUBMITTED BY:  
 G.L.F.  
 ASSIGNED TO:

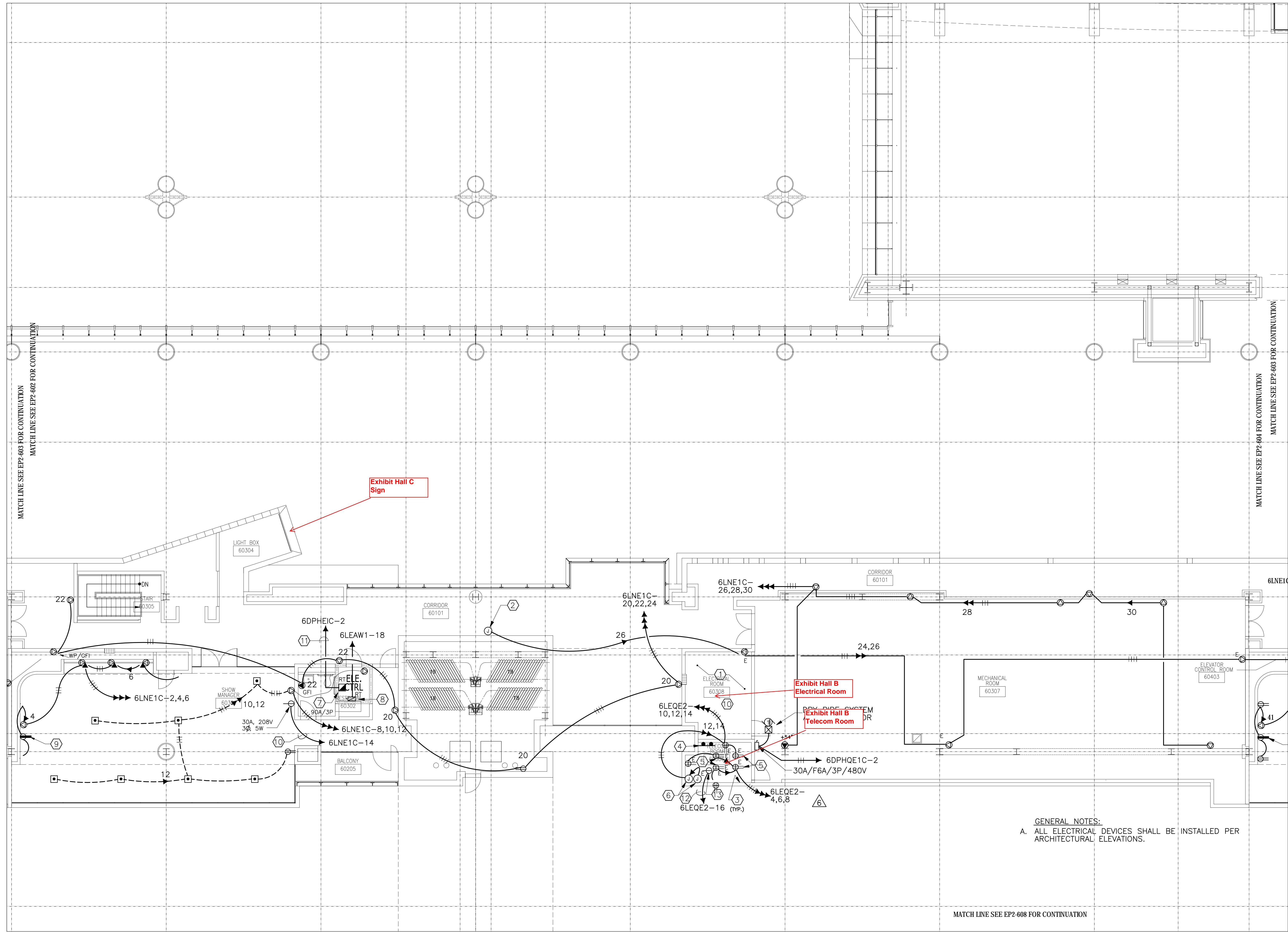

GENERAL NOTES:  
 A. ALL ELECTRICAL DEVICES SHALL BE INSTALLED PER ARCHITECTURAL ELEVATIONS.

LEVEL 6 POWER  
 ZONE 03  
 SCALE: 1/8" = 1'-0"

EP2-603



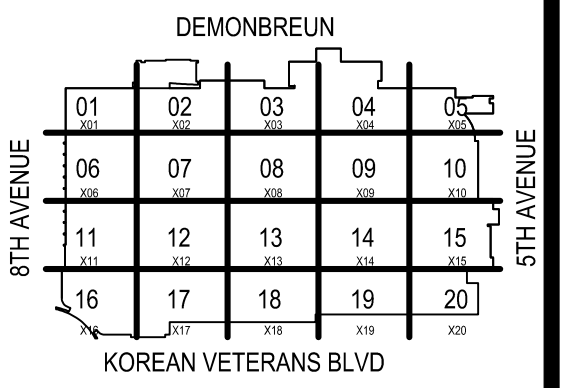

COORDINATION SIGN-OFF

COMPANY	TRADE	DATE
CONTI	ELEC.	///
		///
		///
		///
		///
		///

Music City Center  
 Nashville, Tennessee

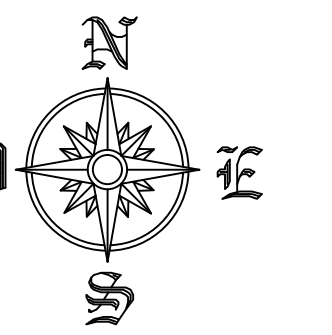

REVISIONS

NO.	DATE	DESCRIPTION

RECORD DRAWINGS STAMP

CONTI ELECTRIC DATE (Last Update): 2/16/2012 11:47 AM  
 DRAWING FILE NAME: EP2-604  
 CAD OPERATOR: GERTMAN  
 PRINTED BY: FREDMAN, GREG  
 PLOT DATE: 2/16/2012 2:07 PM  
 SUBMITTED BY: G.L.F.  
 ASSIGNED TO:

LEVEL 6 POWER  
 ZONE 04  
 SCALE: 1/8" = 1'-0"

EP2-604

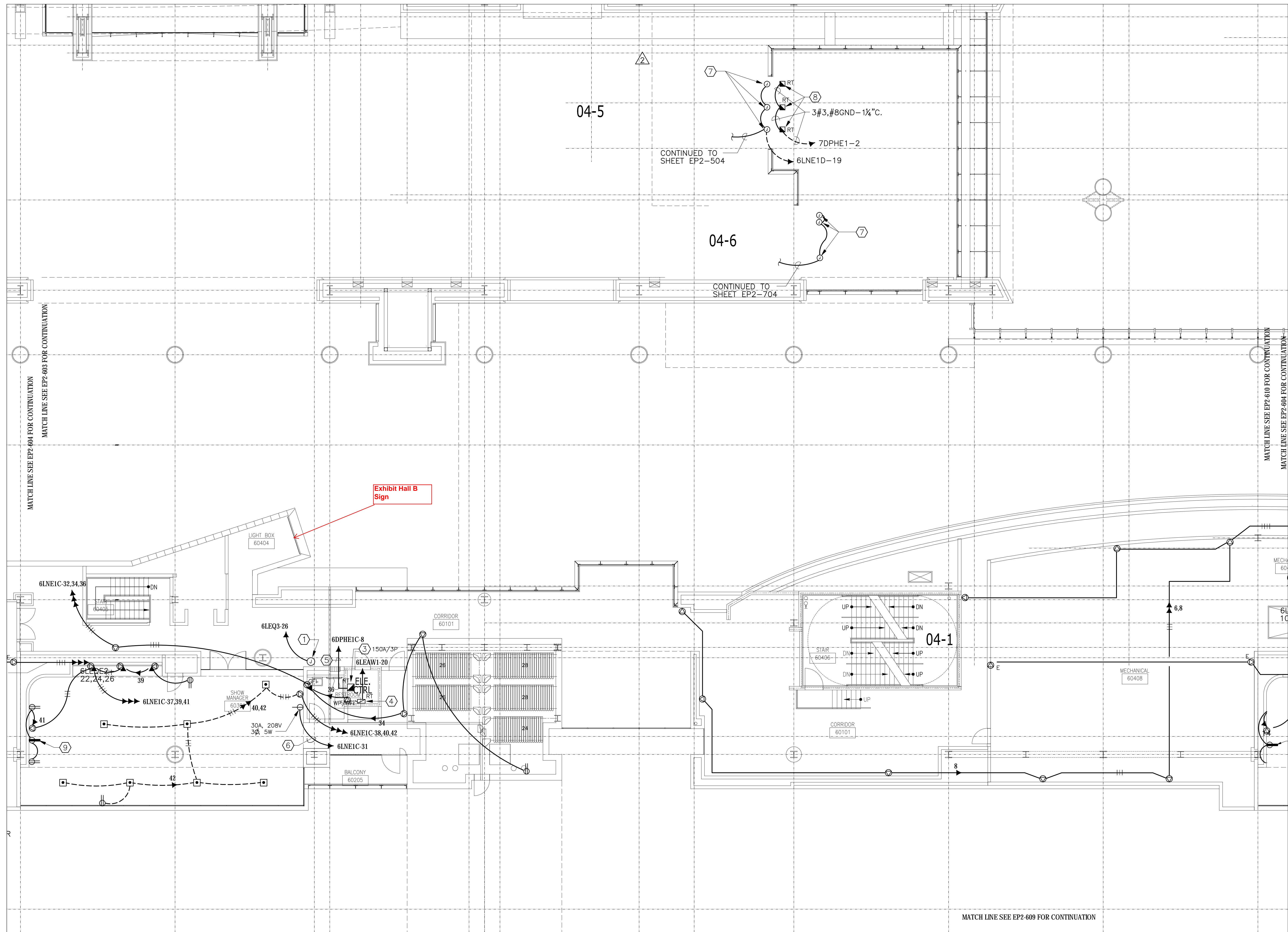

FILE PATH FOR CAD DEPARTMENT USE ONLY: P:\3085\Conti\Bldg\Nashville\_Mech\Zone\_04\Zone\_04\_Bldg\_4\3085\Level\_6\_Power\_Archits\_for\_Reviewing



