

CABLE LEGEND

	1 EACH LIBERTY RG-QUAD-PL-WHT TYPICAL
	1 EACH LIBERTY 22-20-PSH-BLK
	4 EACH LIBERTY 22-20-PSH-BLK LOOP THRU
	8 EACH LIBERTY 22-20-PSH-BLK
	CRESTRON HIGH POWER CABLE
	1 EACH LIBERTY 18-2P-FNDS4WHT LOOP THRU
	5 EACH LIBERTY 22-20-PSH-BLK
	CAT 6
	22 AWG TWISTED PAIR FOL SHIELD
	RG6
	RG6 AND 22 AWG TWISTED PAIR WITH FOL SHIELD
	4 COND CABLE AND 22AWG TWISTED PAIR WITH FOL SHIELD

SPEAKER WIRE DEPENDANT ON DISTANCE.
SEE REFLECTED CEILING PLAN

PREFUNCTION 10500
PREFUNCTION 10509

AV1-020 CONDUIT RISER
N.T.S.

AS-BUILT

BY:	
DATE:	
REVISIONS:	
NO.	

SCALE: SEE DETAIL MARK
DESIGN: H. L.
DRAWN:
CHECKED:
APPROVED:

DATE: 06/19/2013
Conti
Phone: 702.222.1200
hlopez@conti corporation.com
3965 W. Post Road
Las Vegas, NV 89118

COPYRIGHT © CONTI TECHNOLOGIES
PROJECT # 110-055
KEY PLAN
MUSIC CITY CENTER

AV 1-020 CONDUIT RISER
MUSIC CITY CENTER
NASHVILLE, TENNESSEE

DRAWING TITLE PROJECT

SHEET NO. **AV1-020**

- CONDUIT NOTES**
- ALL CONDUIT IS 3/4" EMT UNLESS OTHERWISE NOTED.
 - CONDUIT STUBBED INTO NEAREST ACCESSIBLE CEILING SPACE.
 - PROVIDE 24" SMOOTH RADIUS SWEEPS ON ALL CONDUIT BENDS FOR CONDUITS 4-INCHES AND LARGER.
 - COORDINATION REQUIRED BETWEEN ELECTRICAL AND AUDIOVISUAL REGARDING WALL/FLOOR PENETRATIONS OR CORES FOR CATV SYSTEM HARDLINE TRUNK CABLE. ALL PENETRATIONS IN ACOUSTICALLY SENSITIVE AREAS TO BE SEALED WITH RESILIENT CAULK. PROVIDE FIRE-RATED SEALANT WHERE REQUIRED BY LOCAL CODE.

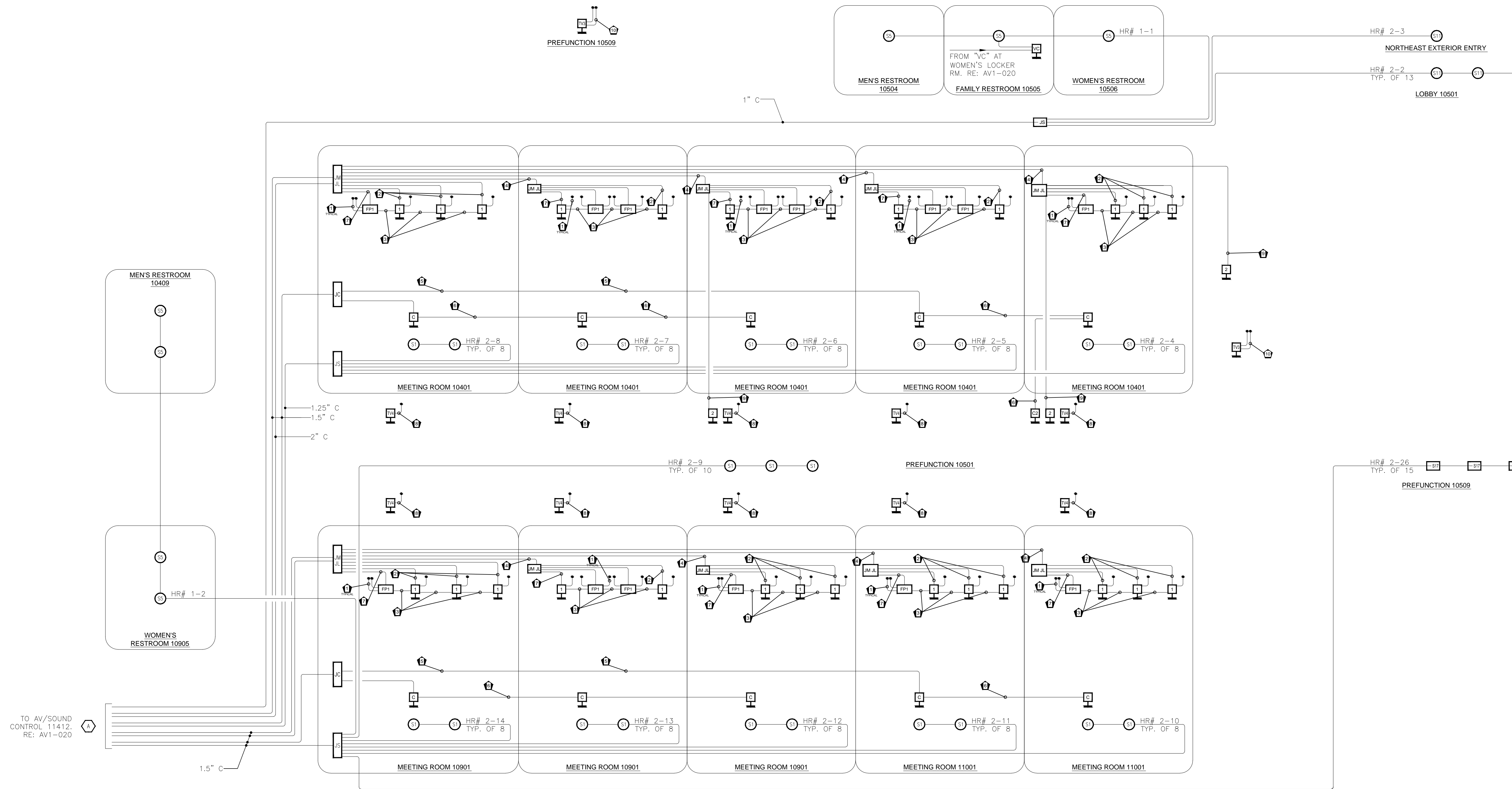

CABLE LEGEND

	1 EACH LIBERTY RG6-QUAD-P-WHT TYPICAL
	1 EACH LIBERTY 22-2C-P9H-BLK
	4 EACH LIBERTY 22-2C-P9H-BLK LOOP THRU
	8 EACH LIBERTY 22-2C-P9H-BLK
	CRESTON HIGH POWER CABLE
	1 EACH LIBERTY 18-2P-FINOSH-WHT LOOP THRU
	5 EACH LIBERTY 22-2C-P9H-BLK
	CAT 6
	22 AW TWISTED PAIR FOL SHIELD
	RG6
	RG6 AND 22 AWG TWISTED PAIR WITH FOL SHIELD
	4 COND CABLE AND 22 AWG TWISTED PAIR WITH FOL SHIELD

SPEAKER WIRE DEPENDANT ON DISTANCE. SEE REFLECTED CEILING PLAN.

CONDUIT NOTES

- ALL CONDUIT IS 3/4" EMT UNLESS OTHERWISE NOTED.**
- CONDUIT STUBBED INTO NEAREST ACCESSIBLE CEILING SPACE.
- PROVIDE 24" SMOOTH RADIUS SWEEPS ON ALL CONDUIT BENDS FOR CONDUITS 4-INCHES AND LARGER.
- COORDINATION REQUIRED BETWEEN ELECTRICAL AND AUDIOVISUAL REGARDING WALL/FLOOR PENETRATIONS OR CORES FOR CATV SYSTEM HARDLINE TRUNK CABLE. ALL PENETRATIONS IN ACOUSTICALLY SENSITIVE AREAS TO BE SEALED WITH RESILIENT CAULK. PROVIDE FIRE-RATED SEALANT WHERE REQUIRED BY LOCAL CODE.

BY:	
DATE:	
REVISIONS	
No.	

SCALE: SEE DETAIL MARK
 DESIGN: H. L.
 DRAWN:
 CHECKED:
 APPROVED:
 DATE: 06/19/2013

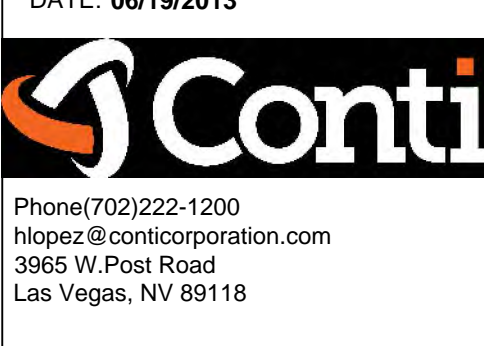

COPYRIGHT © CONTI TECHNOLOGIES
 PROJECT # 110-055

KEY PLAN
 MUSIC CITY CENTER

AV 1-021 CONDUIT RISER
 MUSIC CITY CENTER
 NASHVILLE, TENNESSEE

DRAWING TITLE
 PROJECT

SHEET NO.
 AV1-021

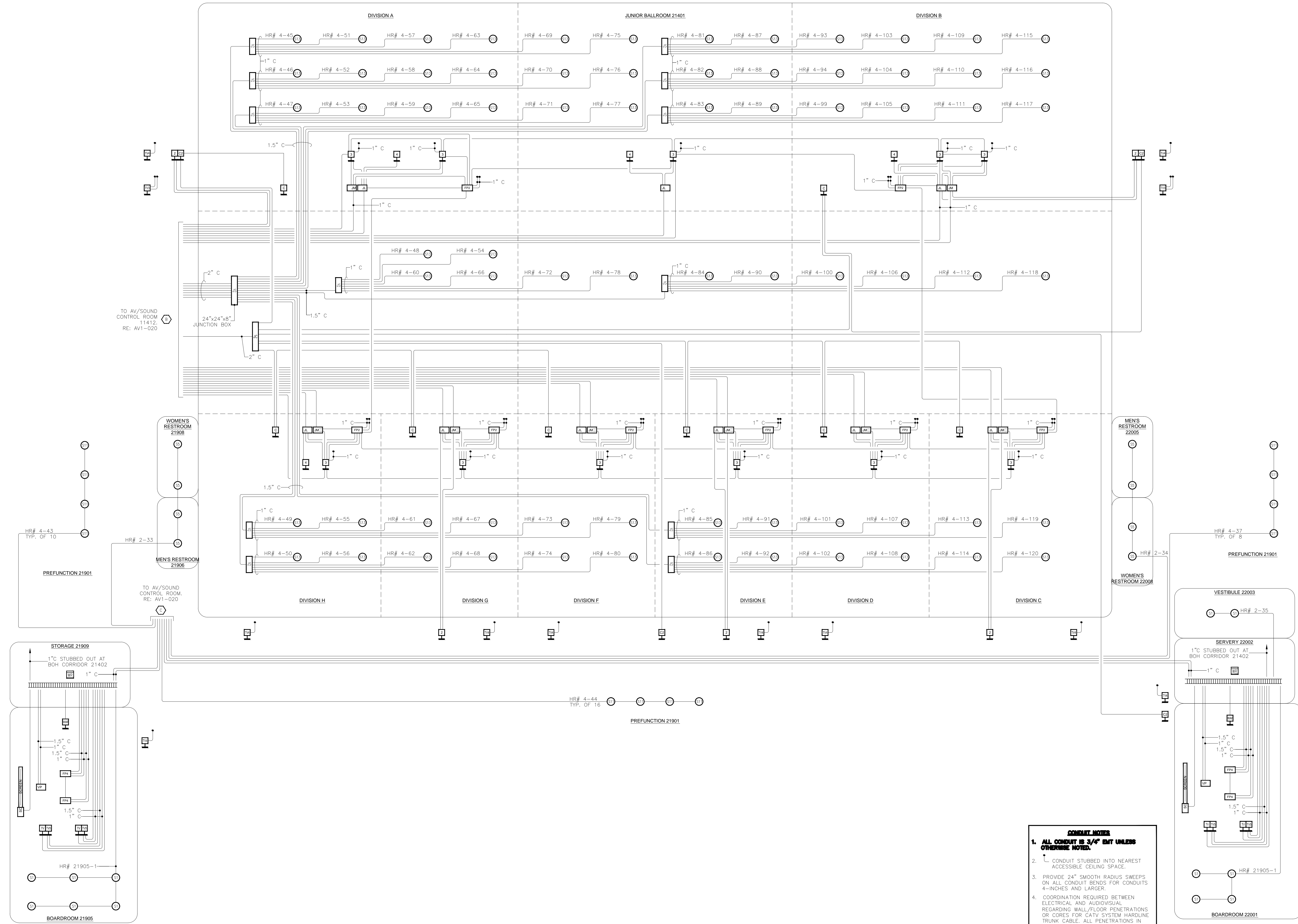

- SCHEMATIC NOTES**
1. ALL CONDUIT IS 3/4" EMT UNLESS OTHERWISE NOTED.
 2. CONDUIT STUBBED INTO NEAREST ACCESSIBLE CEILING SPACE.
 3. PROVIDE 24" SMOOTH RADIUS SWEEPS ON ALL CONDUIT BENDS FOR CONDUITS 4-INCHES AND LARGER.
 4. COORDINATION REQUIRED BETWEEN ELECTRICAL AND AUDIOVISUAL REGARDING WALL/FLOOR PENETRATIONS OR CORES FOR CATV SYSTEM HARDLINE TRUNK CABLE. ALL PENETRATIONS IN ACOUSTICALLY SENSITIVE AREAS TO BE SEALED WITH RESILIENT CAULK. PROVIDE FIRE-RATED SEALANT WHERE REQUIRED BY LOCAL CODE.

AV1-022 CONDUIT RISER
N.T.S.

AS-BUILT

BY:	
DATE:	
REVISIONS	
NO.	

SCALE: SEE DETAIL MARK
 DESIGN: H. L.
 DRAWN:
 CHECKED:
 APPROVED:
 DATE: 06/19/2013



COPYRIGHT © CONTI TECHNOLOGIES
 PROJECT# 110-055
 KEY PLAN
 MUSIC CITY CENTER

DRAWING TITLE
AV 1-022 CONDUIT RISER
 PROJECT
MUSIC CITY CENTER
NASHVILLE, TENNESSEE

SHEET NO.
AV1-022

BY:	
DATE:	
REVISIONS:	
NO.	

SCALE: SEE DETAIL MARK
DESIGN: H. L.
DRAWN:
CHECKED:
APPROVED:

DATE: 06/19/2013



Phone: 702.222-1200
hlopez@contitechnologies.com
3965 W. Post Road
Las Vegas, NV 89118

COPYRIGHT © CONTI TECHNOLOGIES
PROJECT # 110-055

KEY PLAN
MUSIC CITY CENTER

DRAWING TITLE
AV 1-023 CONDUIT RISER
MUSIC CITY CENTER
NASHVILLE, TENNESSEE

PROJECT

SHEET NO.
AV1-023

CABLE LEGEND	
	1 EACH LIBERTY RG6-QUAD-PL-1/4" TYPICAL
	1 EACH LIBERTY 22-3C-PH-BLK
	4 EACH LIBERTY 22-3C-PH-BLK LOOP THRU
	8 EACH LIBERTY 22-3C-PH-BLK
	CRESTRON HIGH POWER CABLE
	1 EACH LIBERTY 16-3P-FRDSH-1/4" TYPICAL LOOP THRU
	5 EACH LIBERTY 22-3C-PH-BLK
	CAT 6
	22 AWG TWISTED PAIR FOL SHIELD
	RG6
	RG6 AND 22 AWG TWISTED PAIR WITH FOL SHIELD
	4 COND CABLE AND 22AWG TWISTED PAIR WITH FOL SHIELD

SPEAKER WIRE DEPENDANT ON DISTANCE.
SEE REFLECTED CEILING PLAN

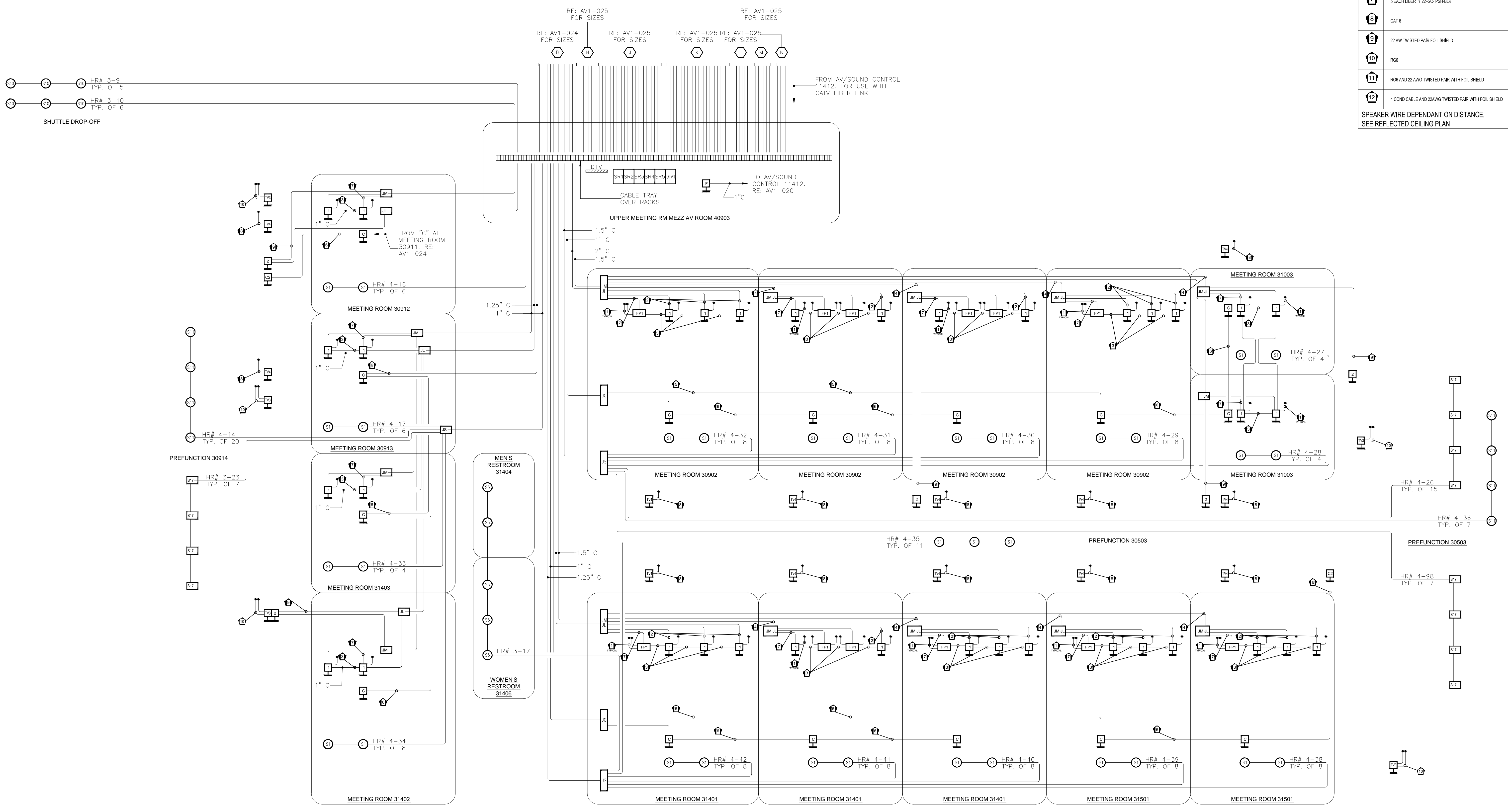

- CONDUIT NOTES**
1. ALL CONDUIT IS 3/4" EMT UNLESS OTHERWISE NOTED.
 2. CONDUIT STUBBED INTO NEAREST ACCESSIBLE CEILING SPACE.
 3. PROVIDE 24" SMOOTH RADIUS SWEEPS ON ALL CONDUIT BENDS FOR CONDUITS 4-INCHES AND LARGER.
 4. COORDINATION REQUIRED BETWEEN ELECTRICAL AND AUDIOVISUAL REGARDING WALL/FLOOR PENETRATIONS OR CORES FOR CATV SYSTEM HARDLINE TRUNK CABLE. ALL PENETRATIONS IN ACOUSTICALLY SENSITIVE AREAS TO BE SEALED WITH RESILIENT CALK. PROVIDE FIRE-RATED SEALANT WHERE REQUIRED BY LOCAL CODE.

AV1-023 CONDUIT RISER
N.T.S.

AS-BUILT

CABLE LEGEND	
1	1 EACH LIBERTY RG6-QUAD-PL-WHT TYPICAL
2	1 EACH LIBERTY 22-2C-PSH-BLK
3	4 EACH LIBERTY 22-2C-PSH-BLK LOOP THRU
4	8 EACH LIBERTY 22-2C-PSH-BLK
5	CRESTRON HIGH POWER CABLE
6	1 EACH LIBERTY 16-2P-RND-SHW-WHT LOOP THRU
7	5 EACH LIBERTY 22-2C-PSH-BLK
8	CAT 6
9	22 AWG TWISTED PAIR FOL SHIELD
10	RG6
11	RG6 AND 22 AWG TWISTED PAIR WITH FOL SHIELD
12	4 COND CABLE AND 22AWG TWISTED PAIR WITH FOL SHIELD

SPEAKER WIRE DEPENDANT ON DISTANCE.
SEE REFLECTED CEILING PLAN

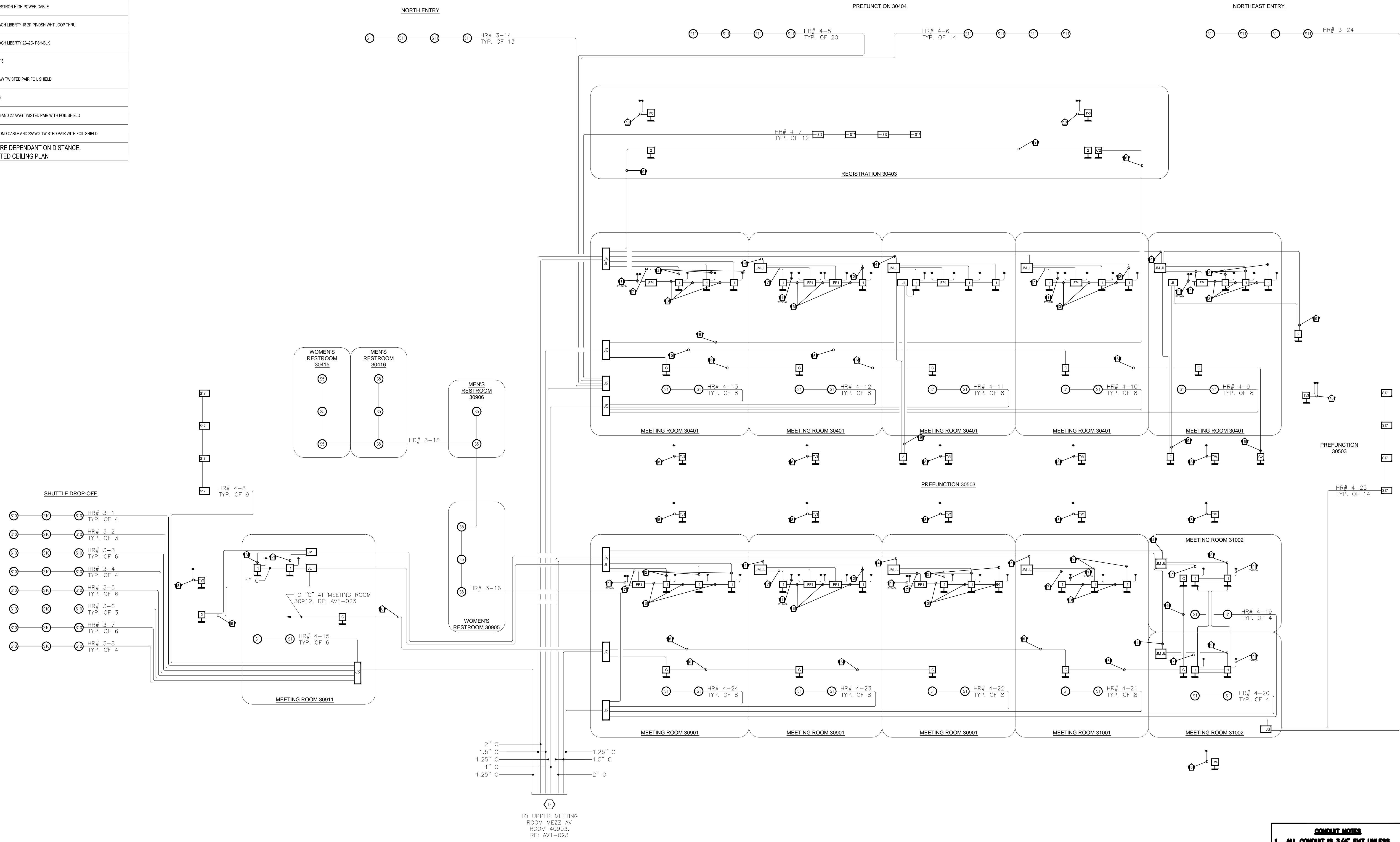

BY	
DATE	
REVISIONS	
NO.	

SCALE: SEE DETAIL MARK
DESIGN: H. L.
DRAWN:
CHECKED:
APPROVED:
DATE: 06/19/2013

Conti
Phone 702.222-1200
hlopez@contitechnologies.com
3965 W. Post Road
Las Vegas, NV 89118

COPYRIGHT © CONTI TECHNOLOGIES
PROJECT # 110-055

KEY PLAN
MUSIC CITY CENTER

DRAWING TITLE
AV 1-024 CONDUIT RISER
MUSIC CITY CENTER
NASHVILLE, TENNESSEE

PROJECT

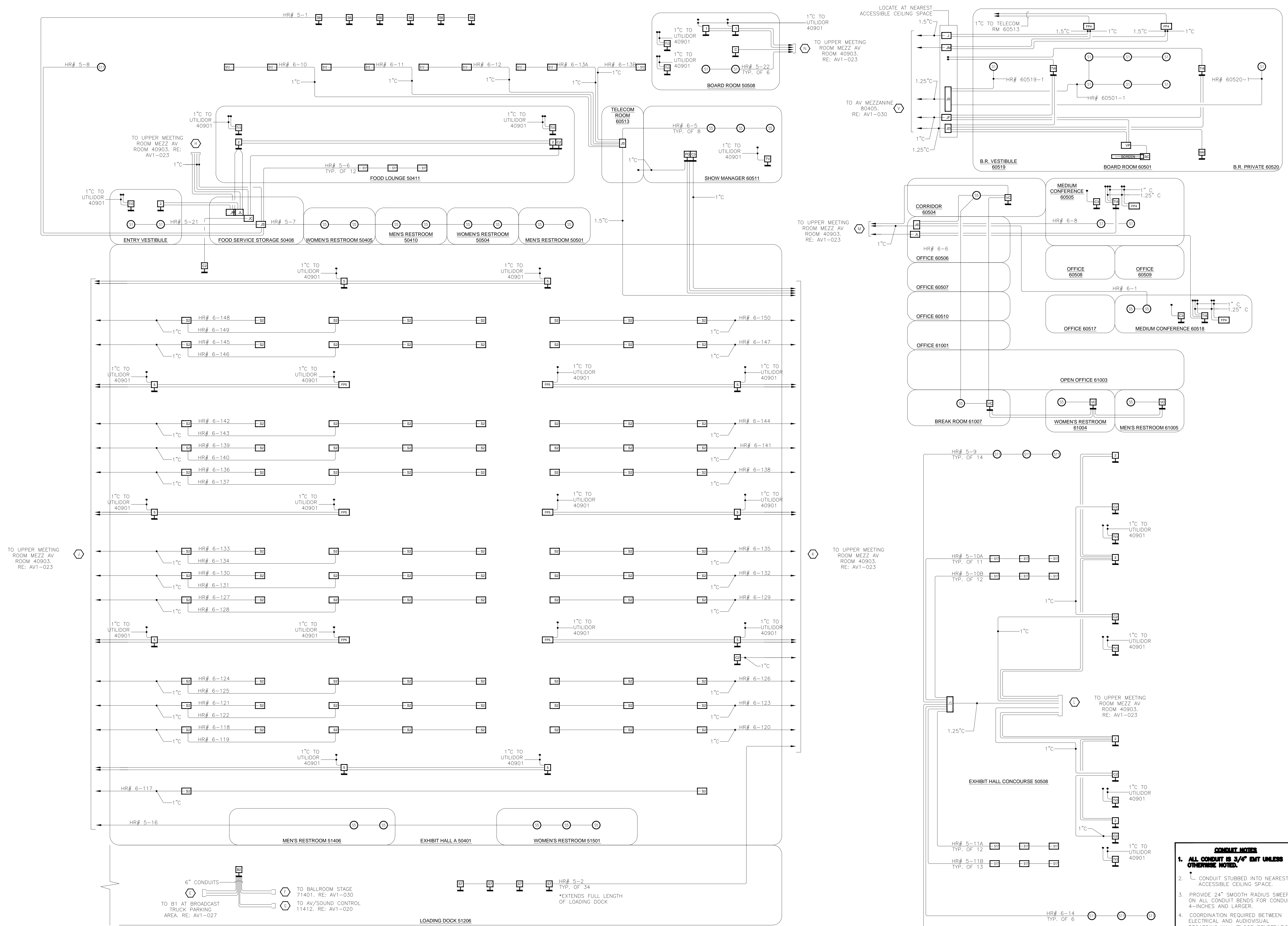

- CONDUIT NOTES**
1. ALL CONDUIT IS 3/4" EMT UNLESS OTHERWISE NOTED.
 2. CONDUIT STUBBED INTO NEAREST ACCESSIBLE CEILING SPACE.
 3. PROVIDE 24" SMOOTH RADIUS SWEEPS ON ALL CONDUIT BENDS FOR CONDUITS 4-INCHES AND LARGER.
 4. COORDINATION REQUIRED BETWEEN ELECTRICAL AND AUDIOVISUAL REGARDING WALL/FLOOR PENETRATIONS OR CORES FOR CATV SYSTEM HARDLINE TRUNK CABLE. ALL PENETRATIONS IN ACOUSTICALLY SENSITIVE AREAS TO BE SEALED WITH RESILIENT CAULK. PROVIDE FIRE-RATED SEALANT WHERE REQUIRED BY LOCAL CODE.

BY:	
DATE:	
REVISIONS	
NO.	

SCALE: SEE DETAIL MARK
 DESIGN: H. L.
 DRAWN:
 CHECKED:
 APPROVED:
 DATE: 06/19/2013

Phone: 702.222-1200
 hlopez@contitechnologies.com
 3965 W. Post Road
 Las Vegas, NV 89118

COPYRIGHT ©
 CONTI TECHNOLOGIES
 PROJECT #
 110-055

KEY PLAN
 MUSIC CITY CENTER

AV 1-025 CONDUIT RISER
MUSIC CITY CENTER
NASHVILLE, TENNESSEE

DRAWING TITLE
 PROJECT

SHEET NO.
AV1-025

AS-BUILT

BY:	
DATE:	
REVISIONS	
NO.	

SCALE: SEE DETAIL MARK
 DESIGN: H. L.
 DRAWN:
 CHECKED:
 APPROVED:
 DATE: 06/19/2013



COPYRIGHT © CONTI TECHNOLOGIES
 PROJECT# 110-055
 KEY PLAN
 MUSIC CITY CENTER

AV 1-026 CONDUIT RISER
 MUSIC CITY CENTER
 NASHVILLE, TENNESSEE

DRAWING TITLE
 PROJECT

SHEET NO.
 AV1-026

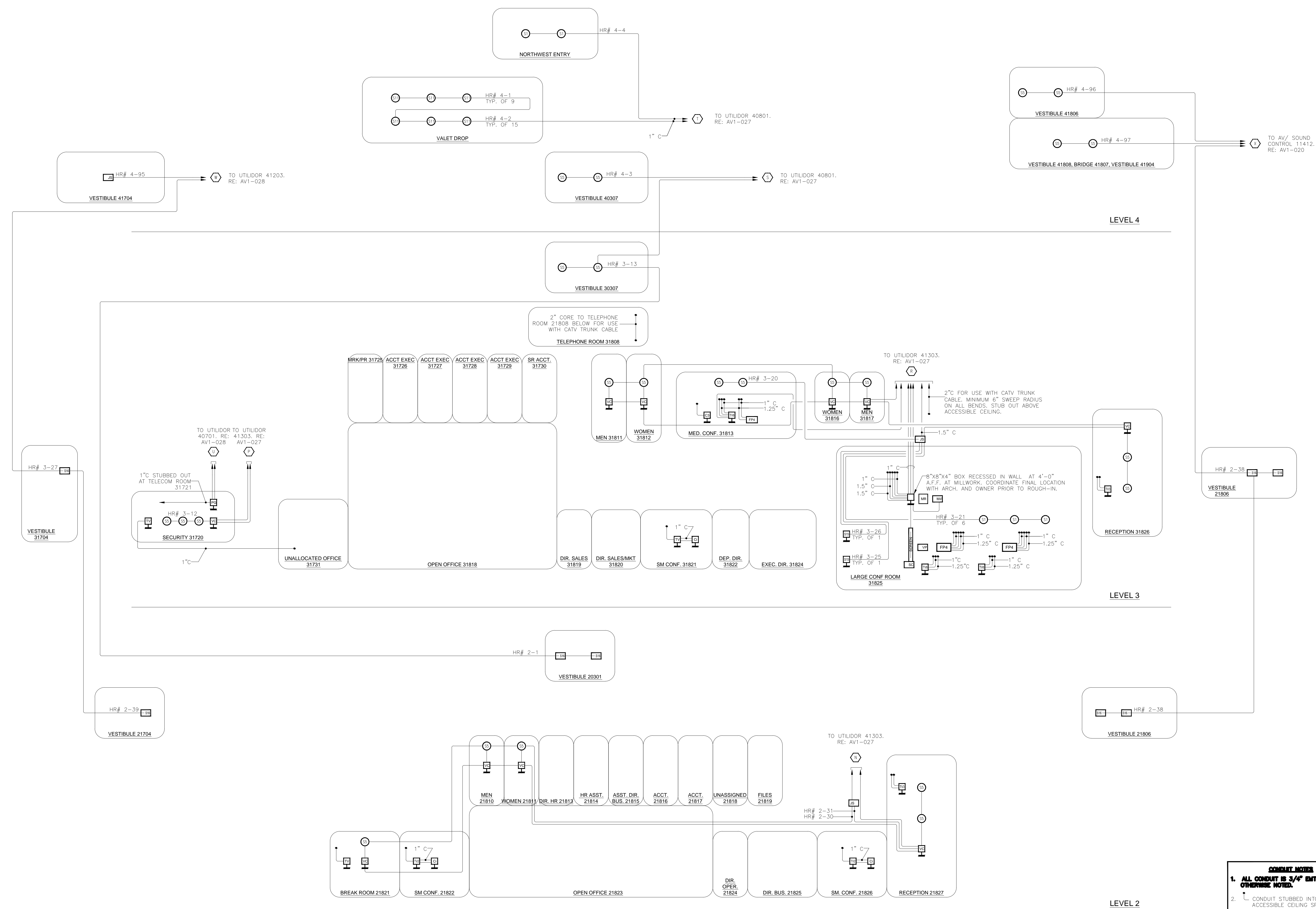

- GENERAL NOTES**
- ALL CONDUIT IS 3/4" EMT UNLESS OTHERWISE NOTED.
 - CONDUIT STUBBED INTO NEAREST ACCESSIBLE CEILING SPACE.
 - PROVIDE .24" SMOOTH RADIUS SWEEPS ON ALL CONDUIT BENDS FOR CONDUITS 4-INCHES AND LARGER.
 - COORDINATION REQUIRED BETWEEN ELECTRICAL AND AUDIOVISUAL REGARDING WALL/FLOOR PENETRATIONS OR CORES FOR CATV SYSTEM HARDLINE TRUNK CABLE. ALL PENETRATIONS IN ACOUSTICALLY SENSITIVE AREAS TO BE SEALED WITH RESILIENT CAULK. PROVIDE FIRE-RATED SEALANT WHERE REQUIRED BY LOCAL CODE.

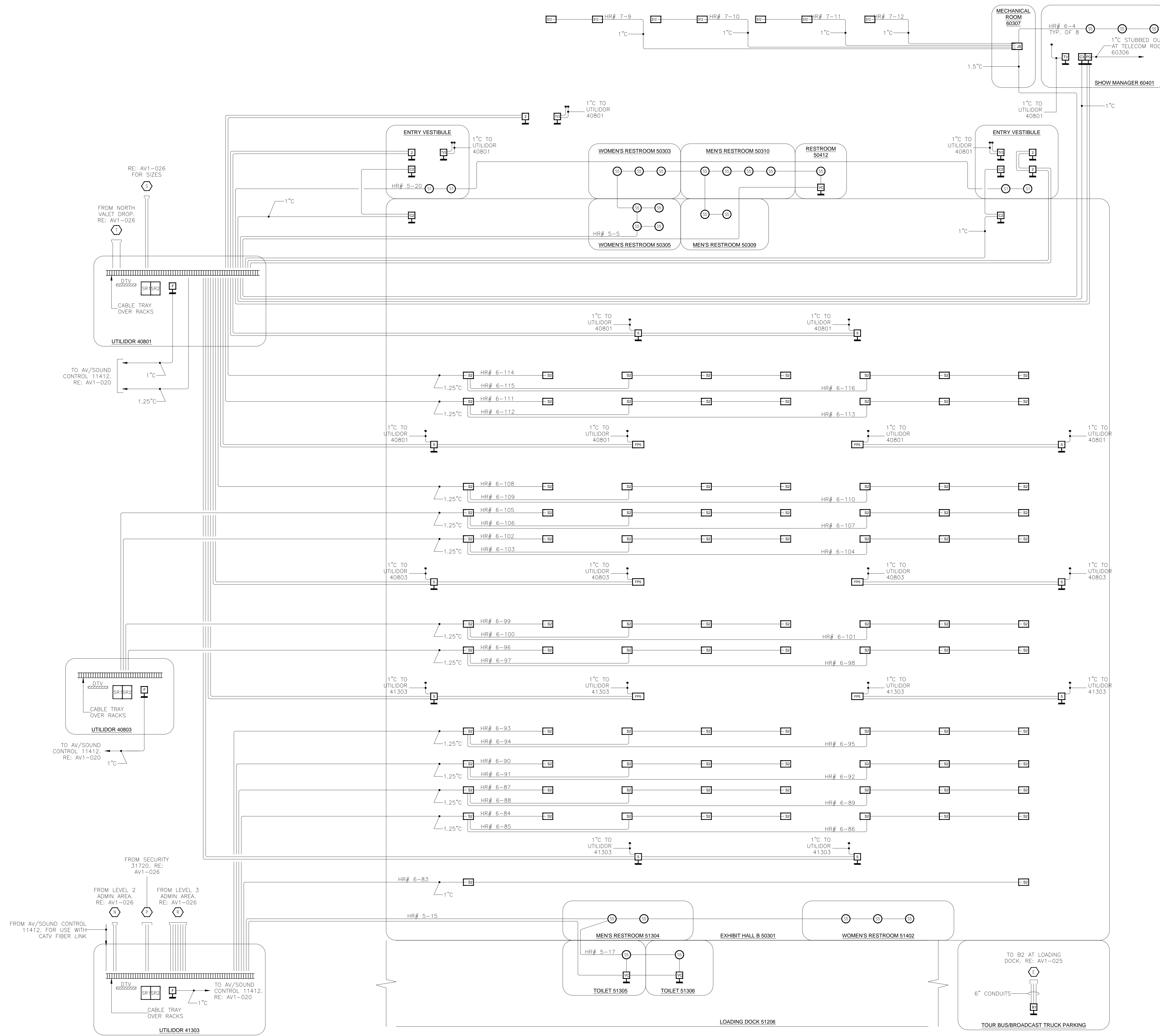

- CONDUIT NOTES**
1. ALL CONDUIT IS 3/4" EMT UNLESS OTHERWISE NOTED.
 2. CONDUIT STUBBED INTO NEAREST ACCESSIBLE CEILING SPACE.
 3. PROVIDE 24" SMOOTH RADIUS SWEEPS ON ALL CONDUIT BENDS FOR CONDUITS 4-INCHES AND LARGER.
 4. COORDINATION REQUIRED BETWEEN ELECTRICAL AND AUDIOSUAL REGARDING WALL/FLOOR PENETRATIONS OR CORES FOR CATV SYSTEM HARDLINE TRUNK CABLE. ALL PENETRATIONS IN ACOUSTICALLY SENSITIVE AREAS TO BE SEALED WITH RESILIENT CAULK. PROVIDE FIRE-RATED SEALANT WHERE REQUIRED BY LOCAL CODE.

BY:	
DATE:	
REVISIONS	
NO.	

SCALE: SEE DETAIL MARK
 DESIGN: H. L.
 DRAWN:
 CHECKED:
 APPROVED:

DATE: 06/19/2013

Phone: 702.222-1200
 hlopez@conticorporation.com
 3965 W. Post Road
 Las Vegas, NV 89118

COPYRIGHT ©
 CONTI TECHNOLOGIES
 PROJECT #
 TD-055

KEY PLAN
 MUSIC CITY CENTER

AV 1-027 CONDUIT RISER
MUSIC CITY CENTER
NASHVILLE, TENNESSEE

DRAWING TITLE
 PROJECT

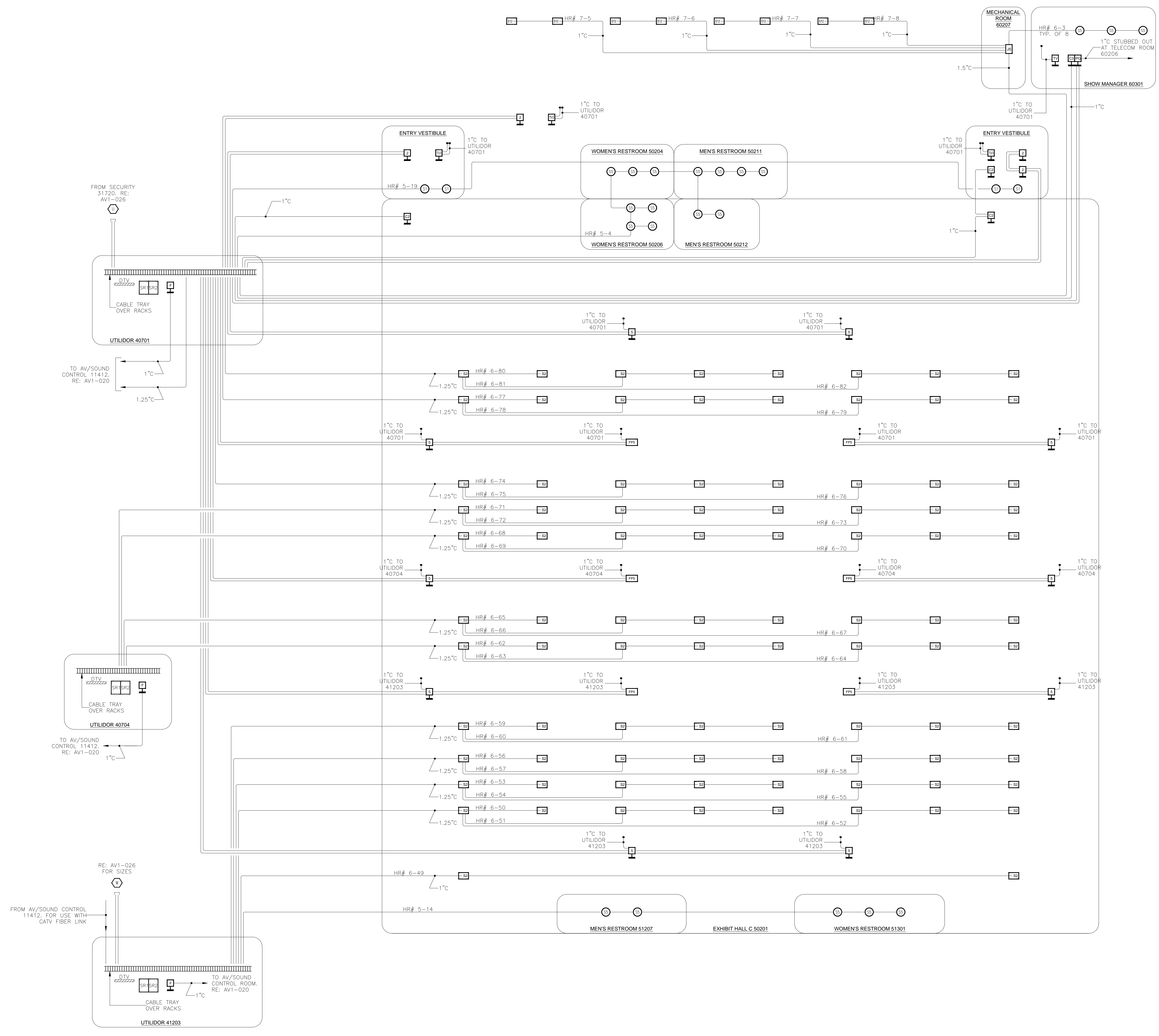

- CONDUIT NOTES**
1. ALL CONDUIT IS 3/4" EMT UNLESS OTHERWISE NOTED.
 2. CONDUIT STUBBED INTO NEAREST ACCESSIBLE CEILING SPACE.
 3. PROVIDE 24" SMOOTH RADIUS SWEEPS ON ALL CONDUIT BENDS FOR CONDUITS 4-INCHES AND LARGER.
 4. COORDINATION REQUIRED BETWEEN ELECTRICAL AND AUDIOVISUAL REGARDING WALL/FLOOR PENETRATIONS OR CORES FOR CATV SYSTEM HARDLINE TRUNK CABLE. ALL PENETRATIONS IN ACOUSTICALLY SENSITIVE AREAS TO BE SEALED WITH RESILIENT CAULK. PROVIDE FIRE-RATED SEALANT WHERE REQUIRED BY LOCAL CODE.

AV1-028 CONDUIT RISER
N.T.S.

AS-BUILT

BY:	
DATE:	
REVISIONS	
NO.	

SCALE: SEE DETAIL MARK
 DESIGN: H. L.
 DRAWN:
 CHECKED:
 APPROVED:
 DATE: 06/19/2013

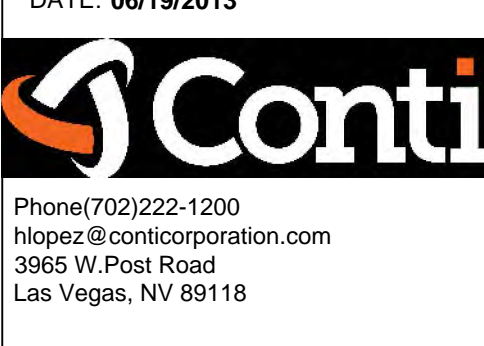

COPYRIGHT © CONTI TECHNOLOGIES
 PROJECT # 110-055

KEY PLAN
 MUSIC CITY CENTER

AV 1-028 CONDUIT RISER
 MUSIC CITY CENTER
 NASHVILLE, TENNESSEE

DRAWING TITLE
 PROJECT

SHEET NO.
 AV1-028

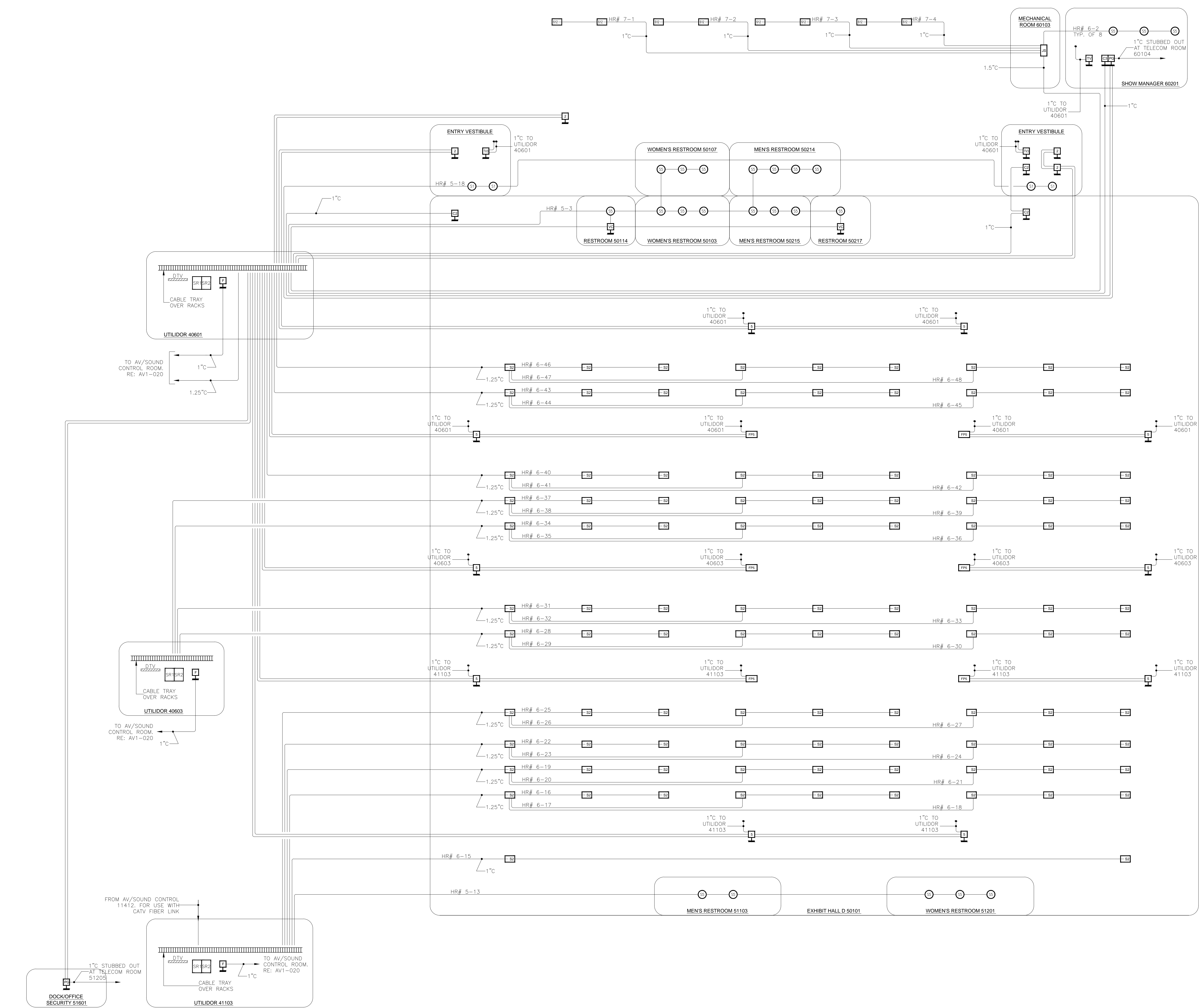

- CONDUIT NOTES**
1. ALL CONDUIT IS 3/4" EMT UNLESS OTHERWISE NOTED.
 2. CONDUIT STUBBED INTO NEAREST ACCESSIBLE CEILING SPACE.
 3. PROVIDE 24" SMOOTH RADIUS SWEEPS ON ALL CONDUIT BENDS FOR CONDUITS 4-INCHES AND LARGER.
 4. COORDINATION REQUIRED BETWEEN ELECTRICAL AND AUDIOVISUAL REGARDING WALL/FLOOR PENETRATIONS OR CORES FOR CATV SYSTEM HARDLINE TRUNK CABLE. ALL PENETRATIONS IN ACOUSTICALLY SENSITIVE AREAS TO BE SEALED WITH RESILIENT CAULK. PROVIDE FIRE-RATED SEALANT WHERE REQUIRED BY LOCAL CODE.

AV1-029 CONDUIT RISER
N.T.S.

AS-BUILT

BY:	
DATE:	
REVISIONS	
NO.	

SCALE: SEE DETAIL MARK
 DESIGN: H. L.
 DRAWN:
 CHECKED:
 APPROVED:
 DATE: 06/19/2013

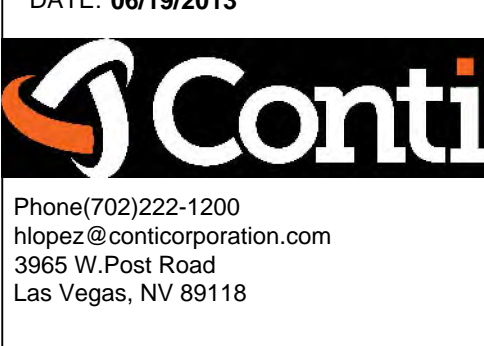

COPYRIGHT © CONTI TECHNOLOGIES
 PROJECT # 110-055
 KEY PLAN
 MUSIC CITY CENTER

DRAWING TITLE
AV 1-029 CONDUIT RISER
 PROJECT
MUSIC CITY CENTER
NASHVILLE, TENNESSEE

SHEET NO.
AV1-029

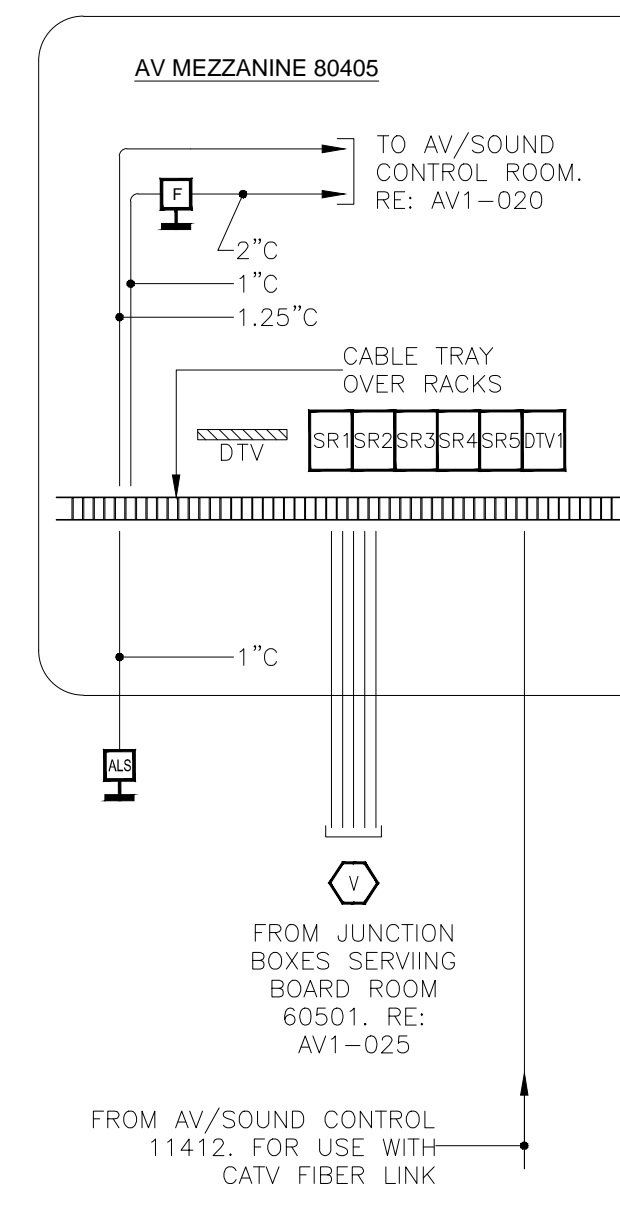
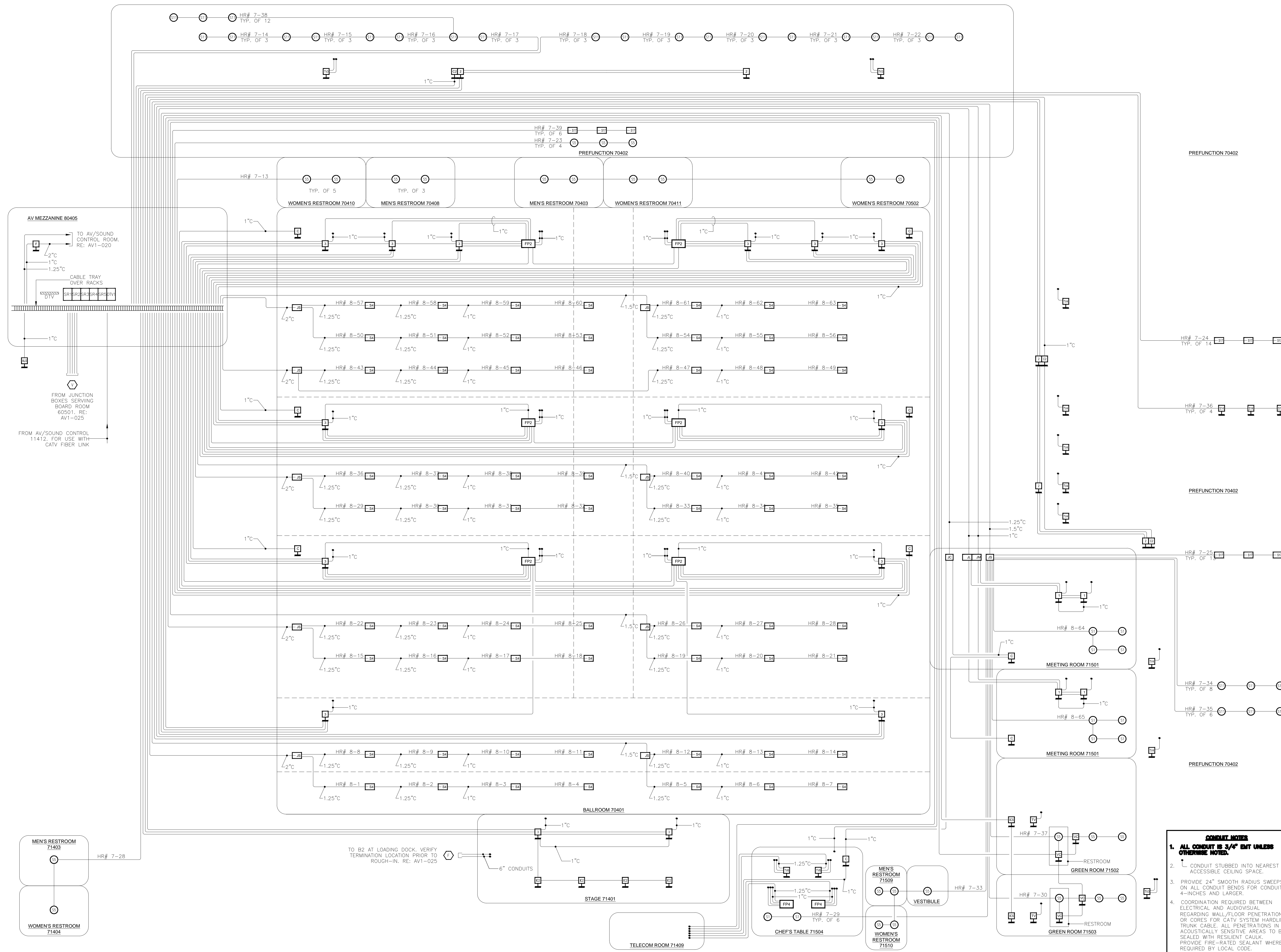

- CONDUIT NOTES**
1. ALL CONDUIT IS 3/4" EMT UNLESS OTHERWISE NOTED.
 2. CONDUIT STUBBED INTO NEAREST ACCESSIBLE CEILING SPACE.
 3. PROVIDE 24" SMOOTH RADIUS SWEEPS ON ALL CONDUIT BENDS FOR CONDUITS 4-INCHES AND LARGER.
 4. COORDINATION REQUIRED BETWEEN ELECTRICAL AND AUDIOVISUAL REGARDING WALL/FLOOR PENETRATIONS OR CORES FOR CATV SYSTEM HARDLINE TRUNK CABLE. ALL PENETRATIONS IN ACOUSTICALLY SENSITIVE AREAS TO BE SEALED WITH RESILIENT CAULK. PROVIDE FIRE-RATED SEALANT WHERE REQUIRED BY LOCAL CODE.

NO.	REVISIONS	DATE	BY

SCALE: SEE DETAIL MARK
DESIGN: H. L.
DRAWN:
CHECKED:
APPROVED:
DATE: 06/19/2013
Conti
Phone 702.222-1200
hlopez@contitechnologies.com
3965 W. Post Road
Las Vegas, NV 89118

COPYRIGHT ©
CONTI TECHNOLOGIES
PROJECT#
110-055
KEY PLAN
MUSIC CITY CENTER

AV 1-030 CONDUIT RISER
MUSIC CITY CENTER
NASHVILLE, TENNESSEE

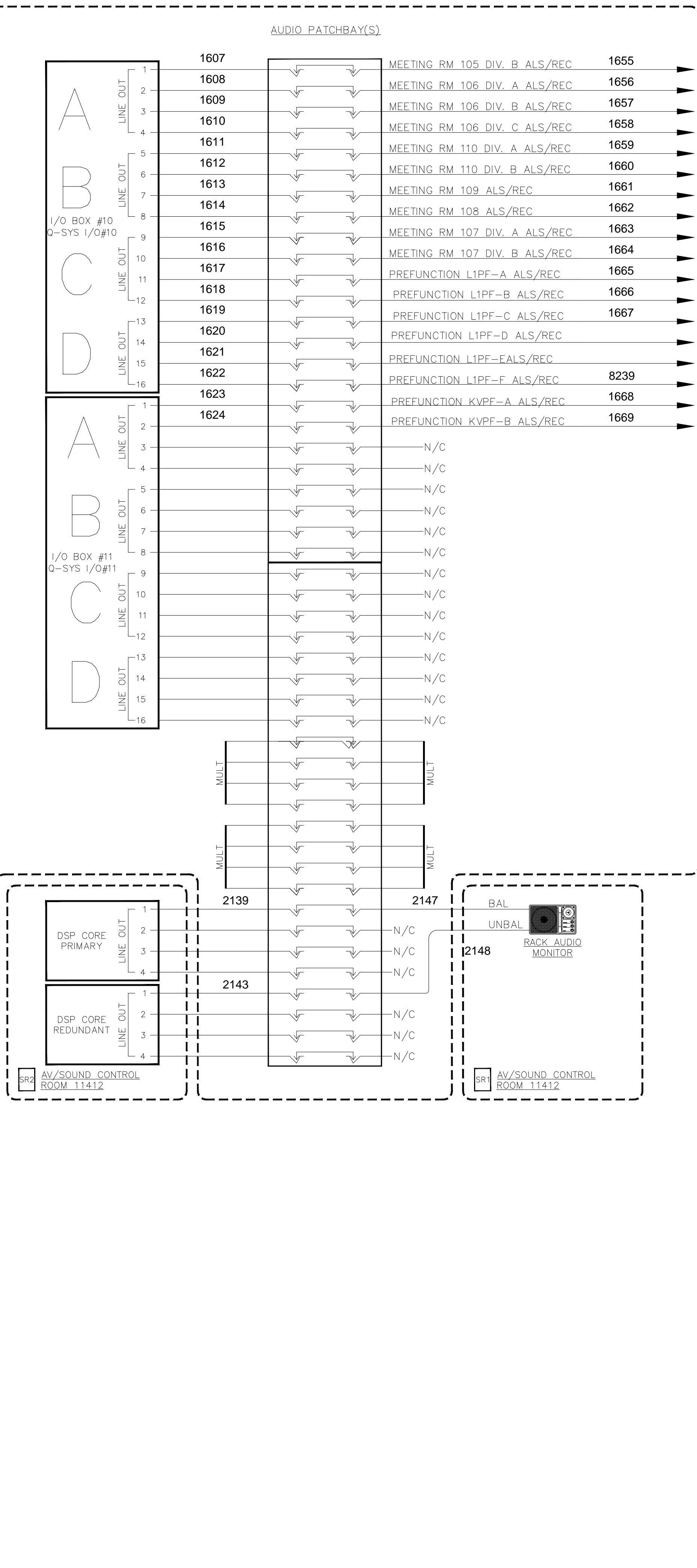
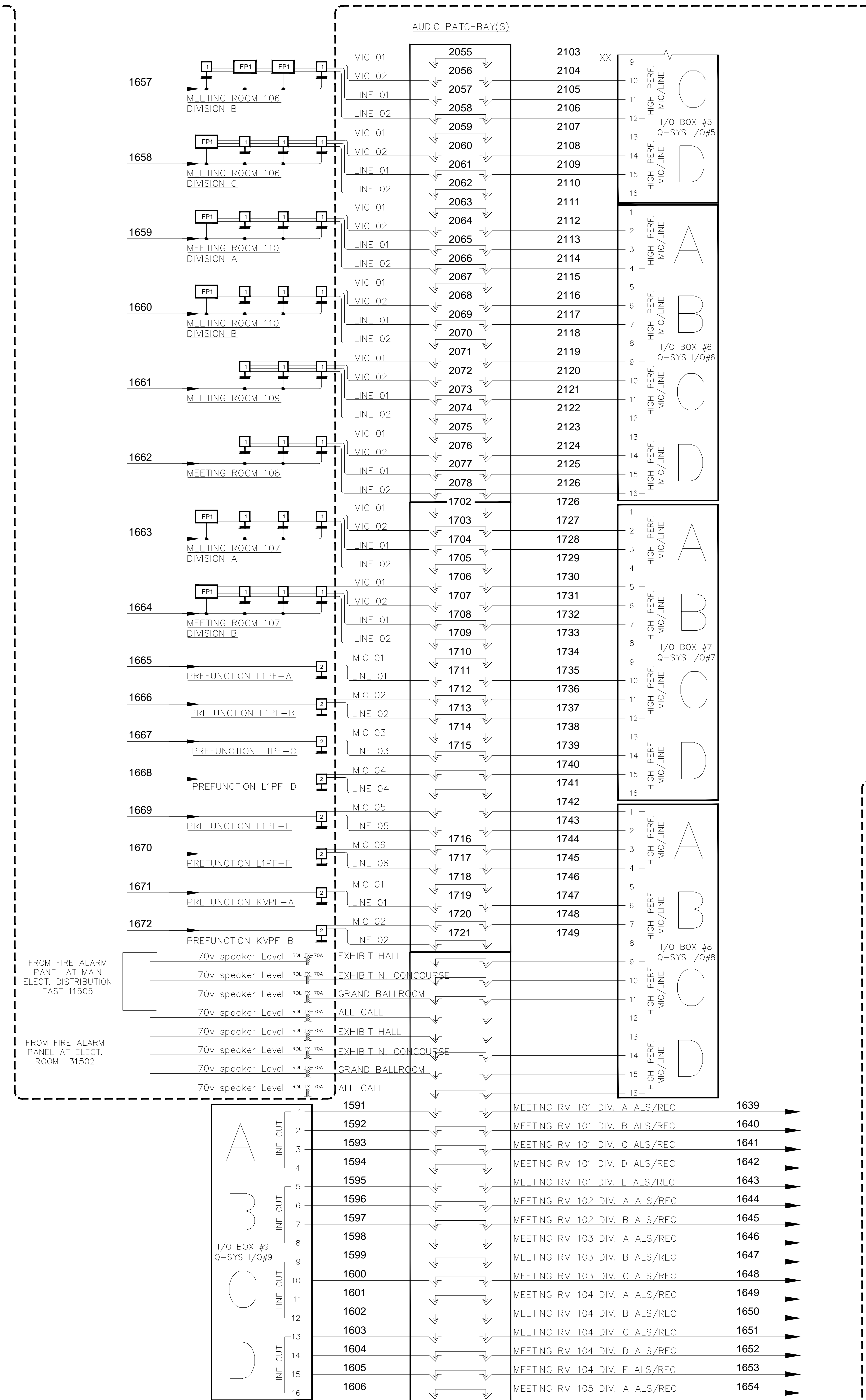
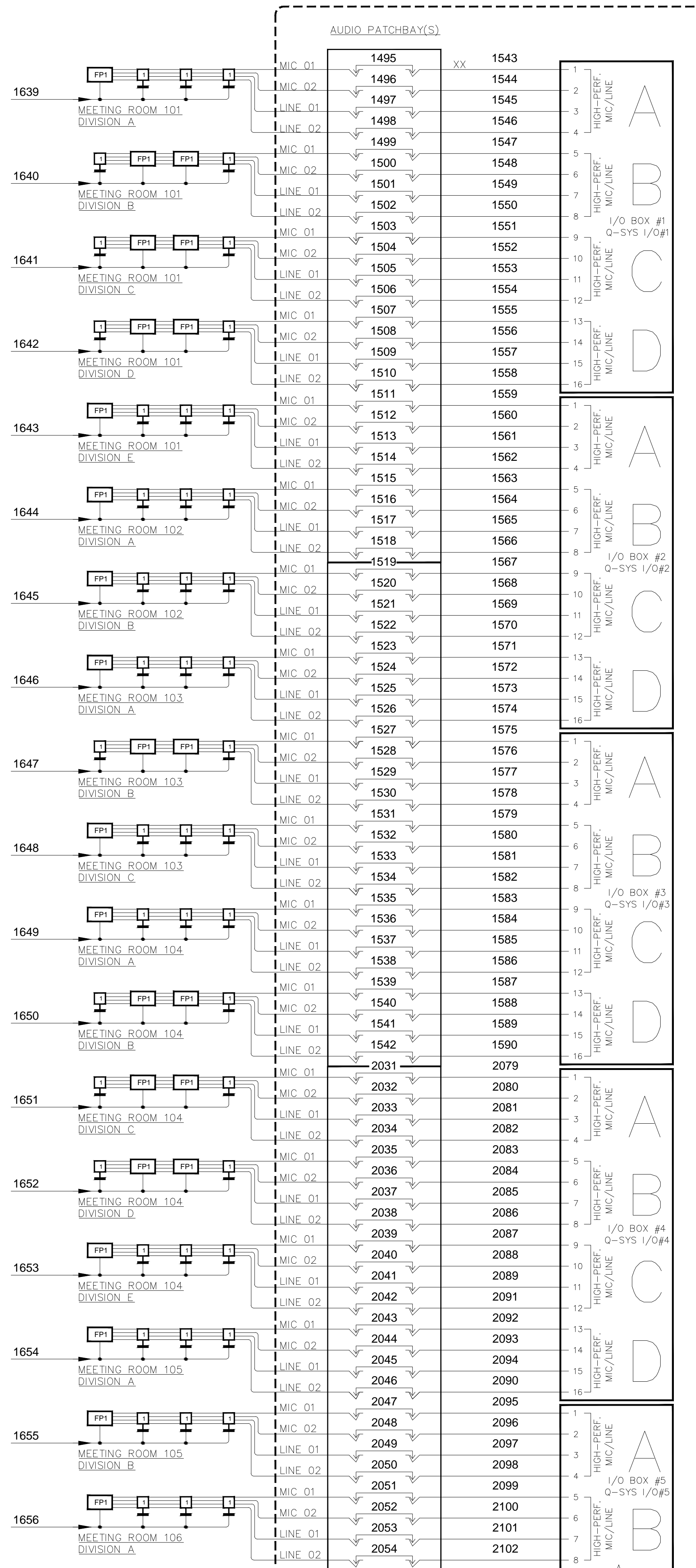

DATE:	
BY:	
REVISIONS	
NO.	
DATE	
DESCRIPTION	

SCALE: SEE DETAIL MARK
 DESIGN: H. L.
 DRAWN:
 CHECKED:
 APPROVED:

DATE: 06/19/2013

 Phone: 702.222-1200
 Hooper@contitechnologies.com
 3965 W. Post Road
 Las Vegas, NV 89118

COPYRIGHT ©
 CONTI TECHNOLOGIES
 PROJECT #
 TB-055

KEY PLAN
 MUSIC CITY CENTER

DRAWING TITLE
AV SCHEMATIC DIAGRAMS
 PROJECT
MUSIC CITY CENTER
NASHVILLE, TENNESSEE

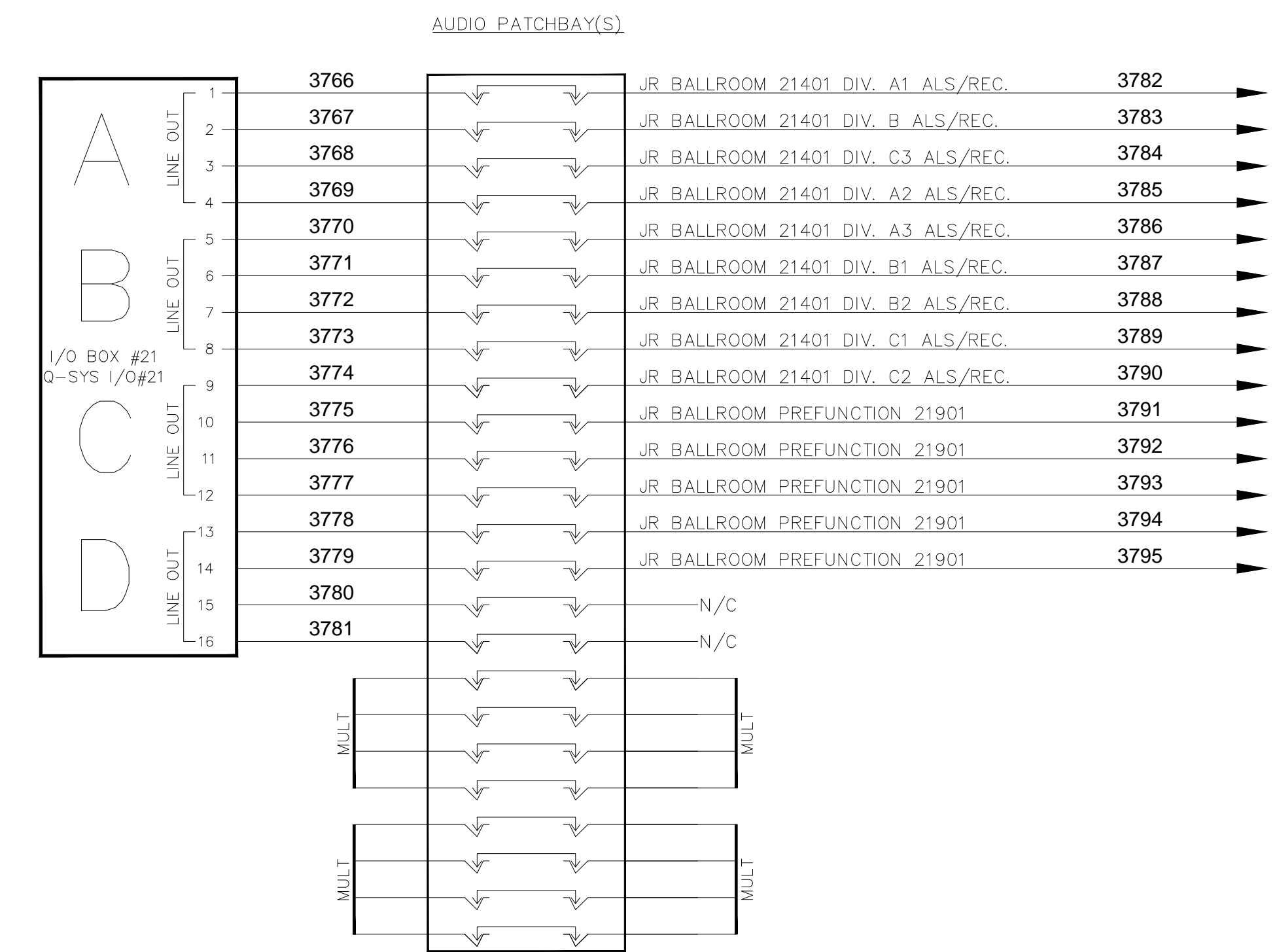
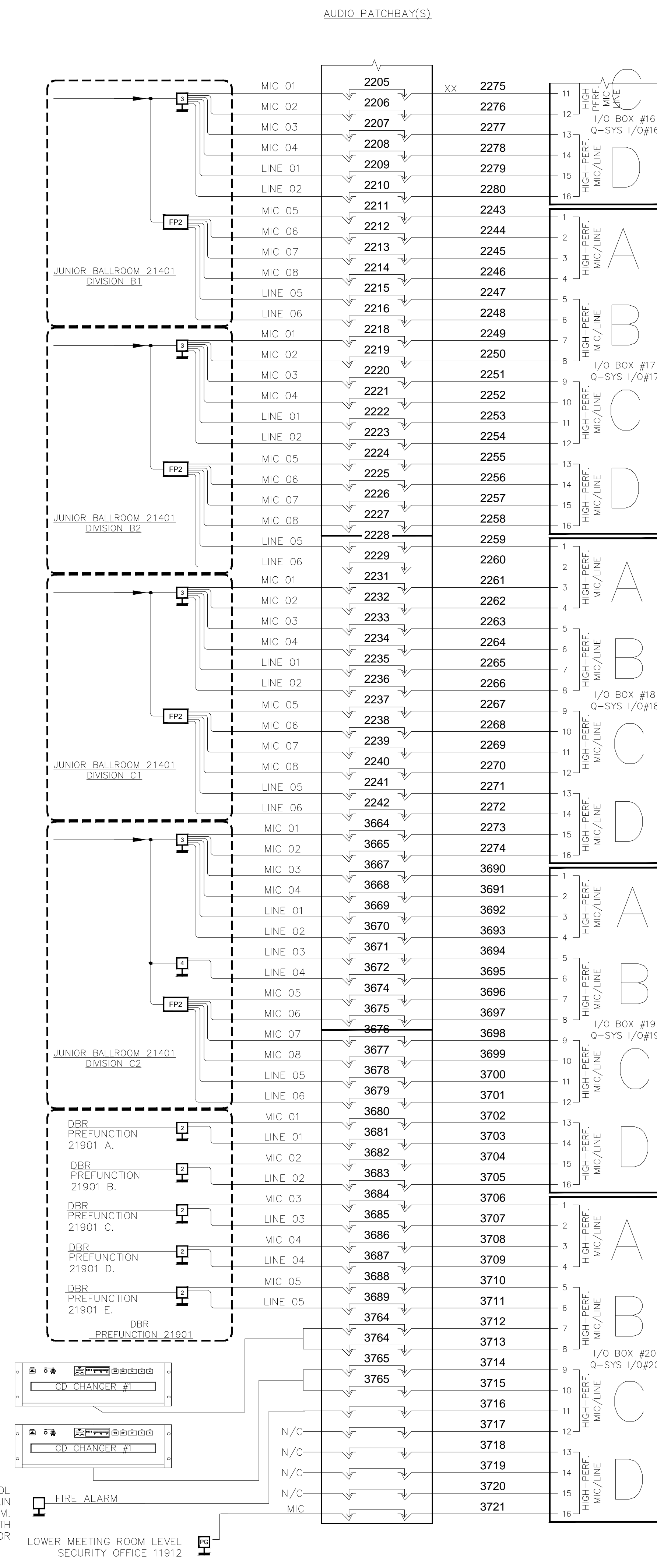
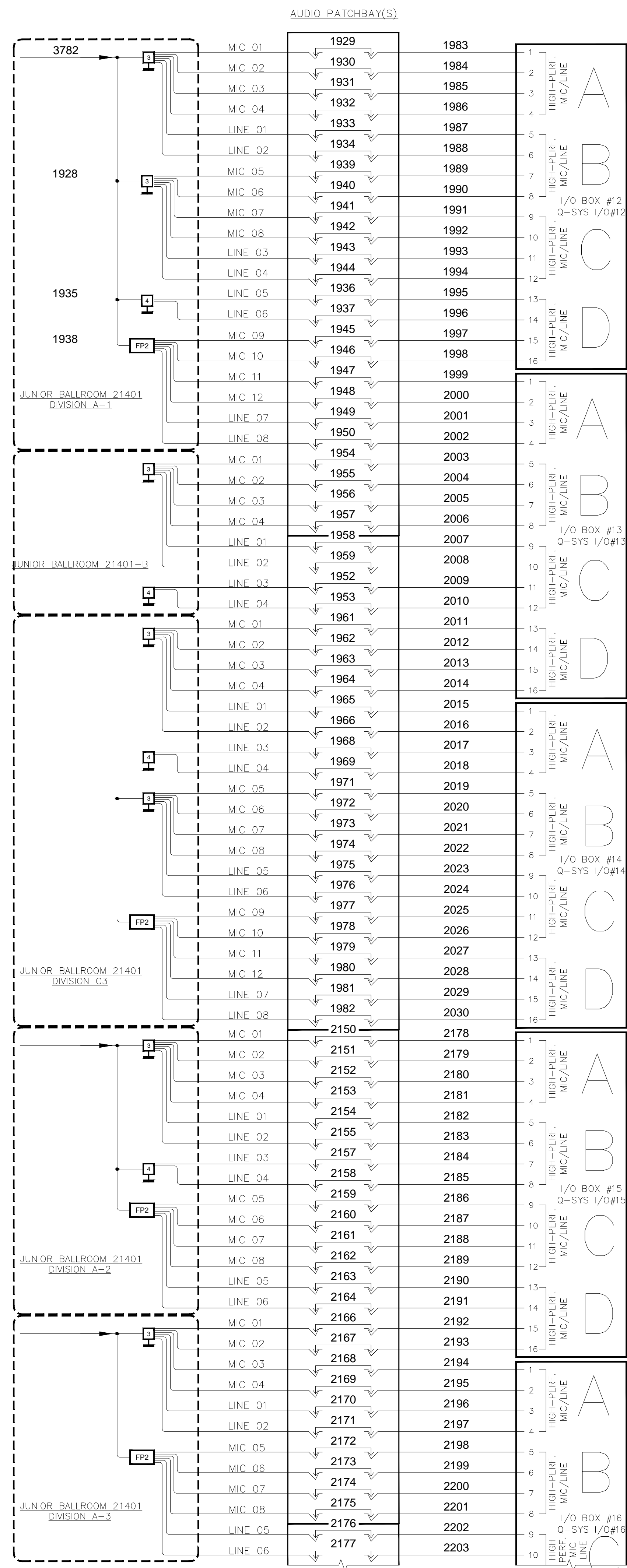

BY:	
DATE:	
REVISIONS	
NO.	

SCALE: SEE DETAIL MARK
 DESIGN: H. L.
 DRAWN:
 CHECKED:
 APPROVED:

DATE: 06/19/2013

 Phone: 702.222.1200
 Http://www.contitechnologies.com
 3965 W. Post Road
 Las Vegas, NV 89118

COPYRIGHT © CONTI TECHNOLOGIES
 PROJECT # 110-053

KEY PLAN
 MUSIC CITY CENTER

DRAWING TITLE
 AV SCHEMATIC DIAGRAMS

PROJECT
 MUSIC CITY CENTER
 NASHVILLE, TENNESSEE

SHEET NO.
 AV7-111

BY:	
DATE:	
REVISIONS	
NO.	

SCALE: SEE DETAIL MARK
DESIGN: H. L.
DRAWN:
CHECKED:
APPROVED:
DATE: 06/19/2013

Phone: 702.222.1200
hlopez@contitechnologies.com
3965 W. Post Road
Las Vegas, NV 89118

COPYRIGHT © CONTI TECHNOLOGIES
PROJECT # 110-053

KEY PLAN
MUSIC CITY CENTER

DRAWING TITLE
AV SCHEMATIC DIAGRAMS
PROJECT
MUSIC CITY CENTER
NASHVILLE, TENNESSEE

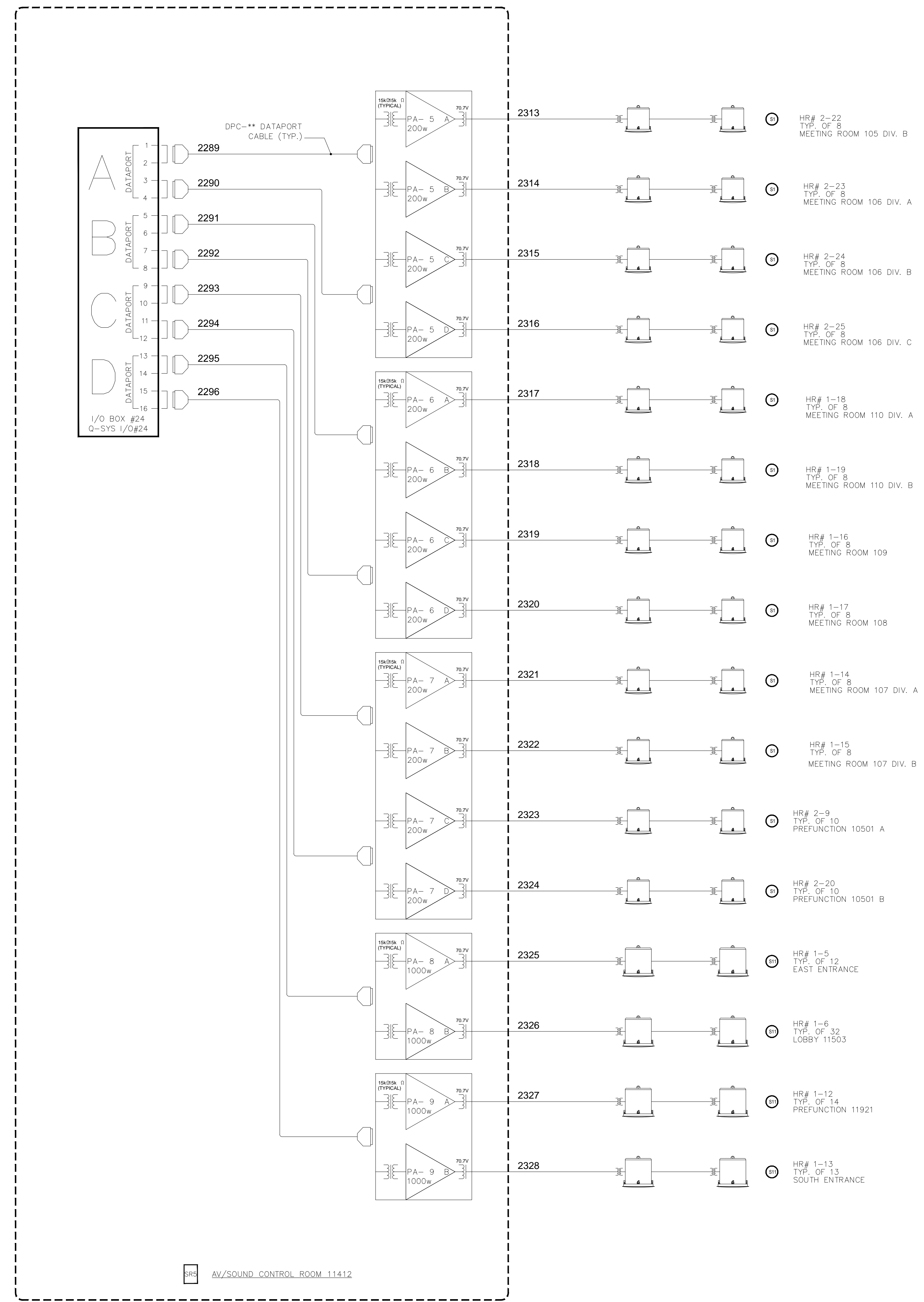
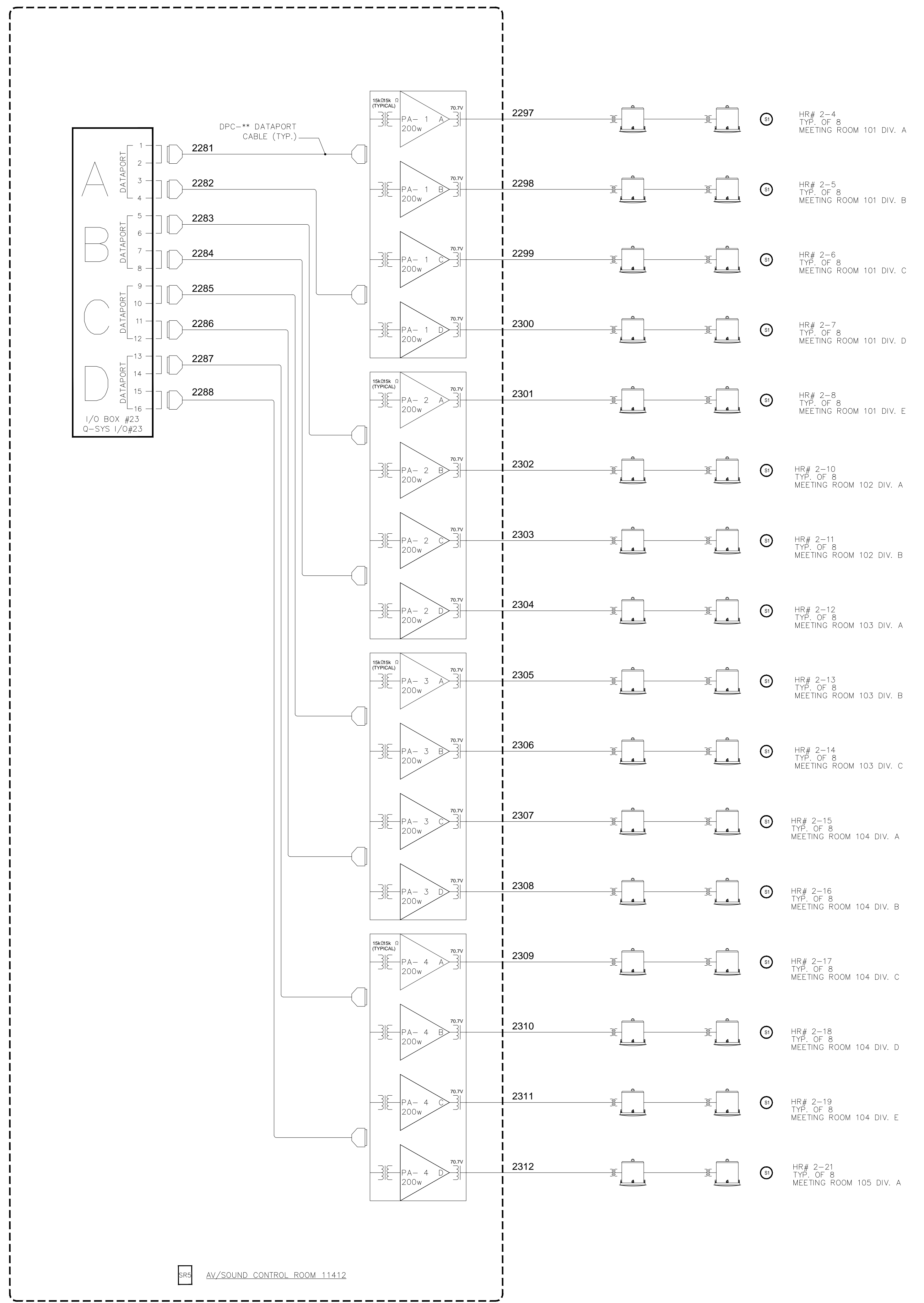
SHEET NO.
AV7-112



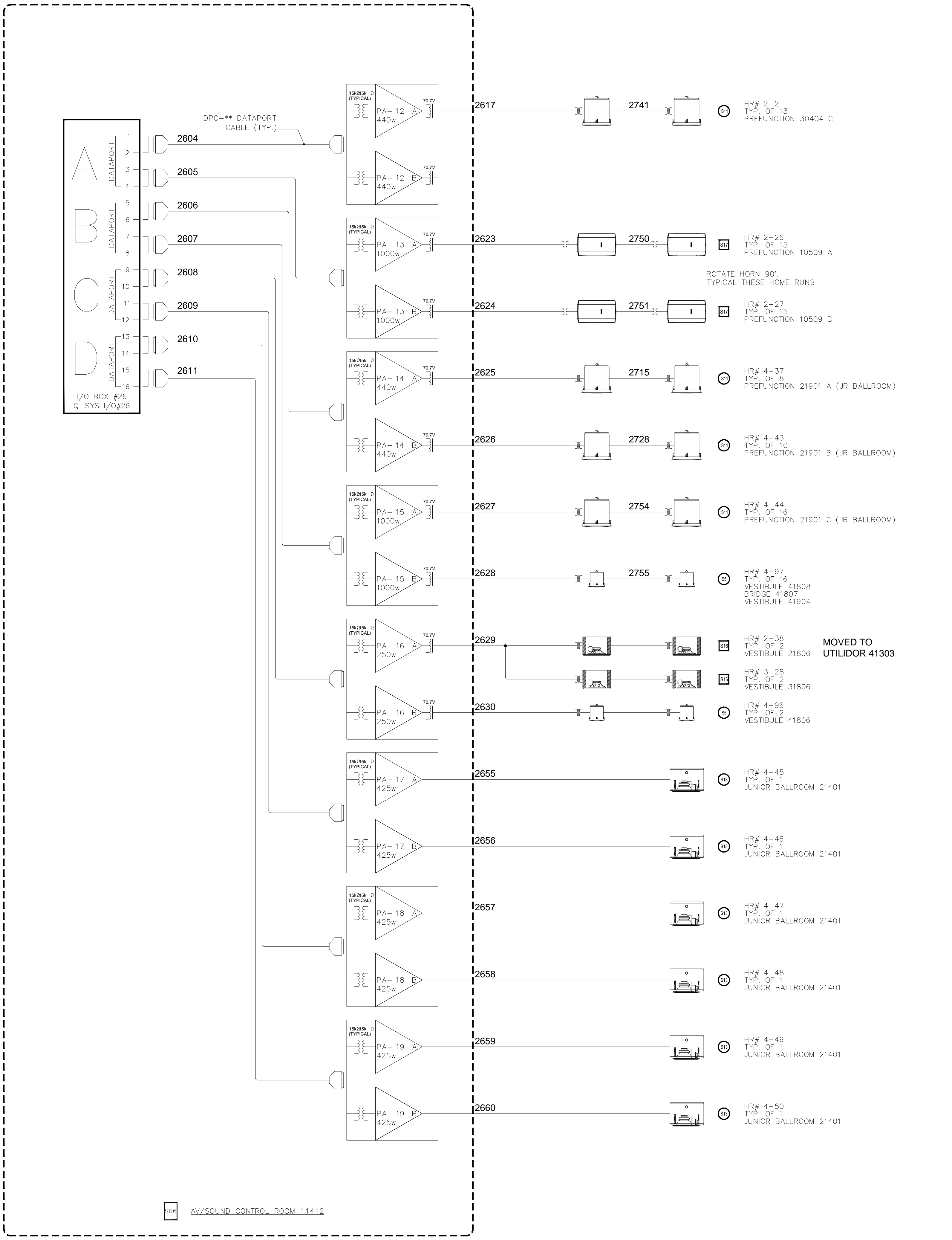
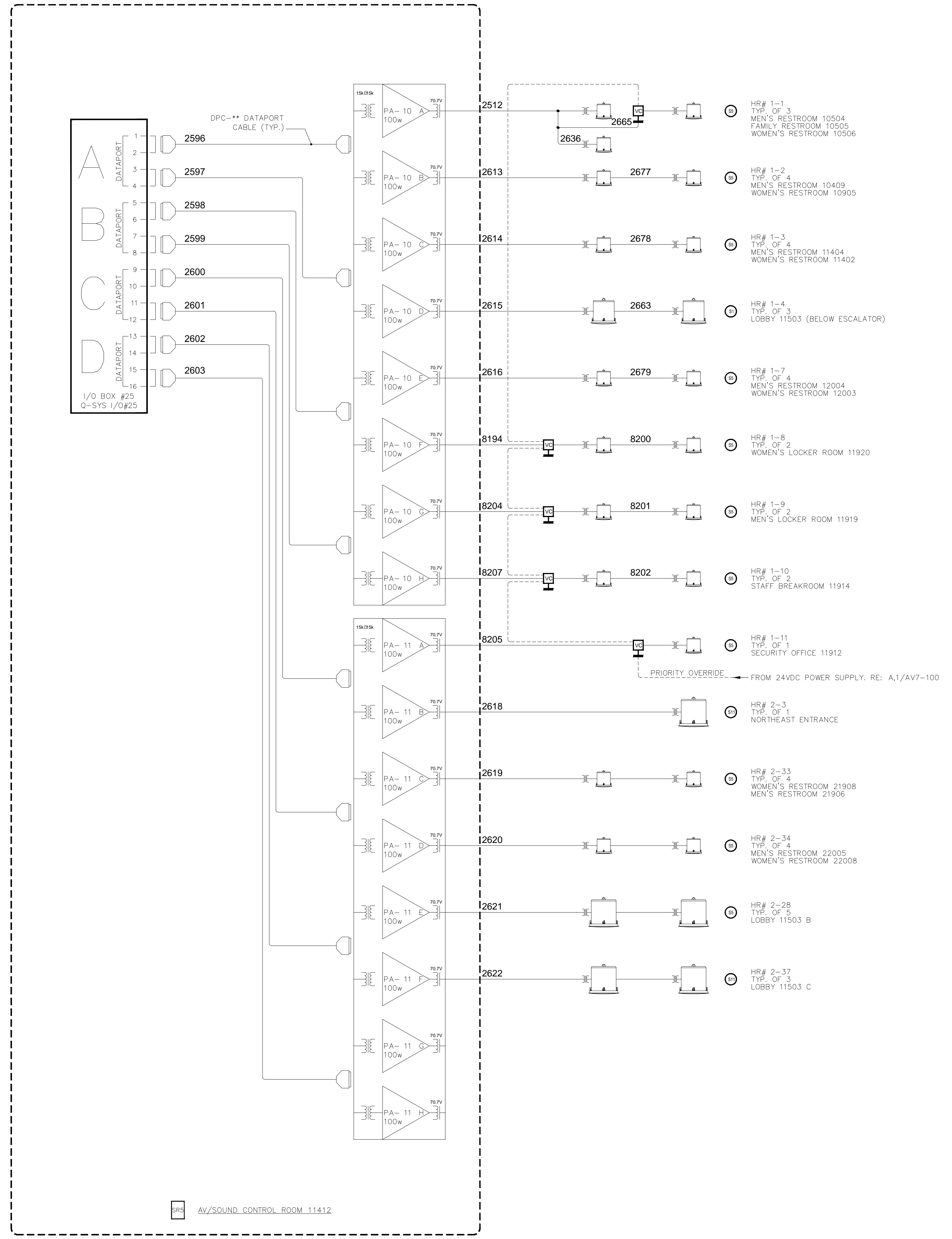

BY:	
DATE:	
REVISIONS:	
NO.	

SCALE: SEE DETAIL MARK
 DESIGN: H. L.
 DRAWN:
 CHECKED:
 APPROVED:
 DATE: 06/19/2013

Conti
 Phone: 702.222.1200
 hlopez@contitec.com
 3965 W. Post Road
 Las Vegas, NV 89118

COPYRIGHT © CONTITECHNOLOGIES
 PROJECT # 110-055

KEY PLAN
 MUSIC CITY CENTER

DRAWING TITLE
 AV SCHEMATIC DIAGRAMS

PROJECT
 MUSIC CITY CENTER
 NASHVILLE, TENNESSEE

SHEET NO.
 AV7-113

BY:	
DATE:	
REVISIONS	
NO.	

SCALE: SEE DETAIL MARK
DESIGN: H. L.
DRAWN:
CHECKED:
APPROVED:
DATE: 06/19/2013

Phone: 702.222-1200
hlopez@conticorporation.com
3965 W. Post Road
Las Vegas, NV 89118

COPYRIGHT ©
CONTI TECHNOLOGIES
PROJECT #
T10-055

KEY PLAN
MUSIC CITY CENTER

AV SCHEMATIC DIAGRAMS
MUSIC CITY CENTER
NASHVILLE, TENNESSEE

DRAWING TITLE
PROJECT

SHEET NO.
AV7-114

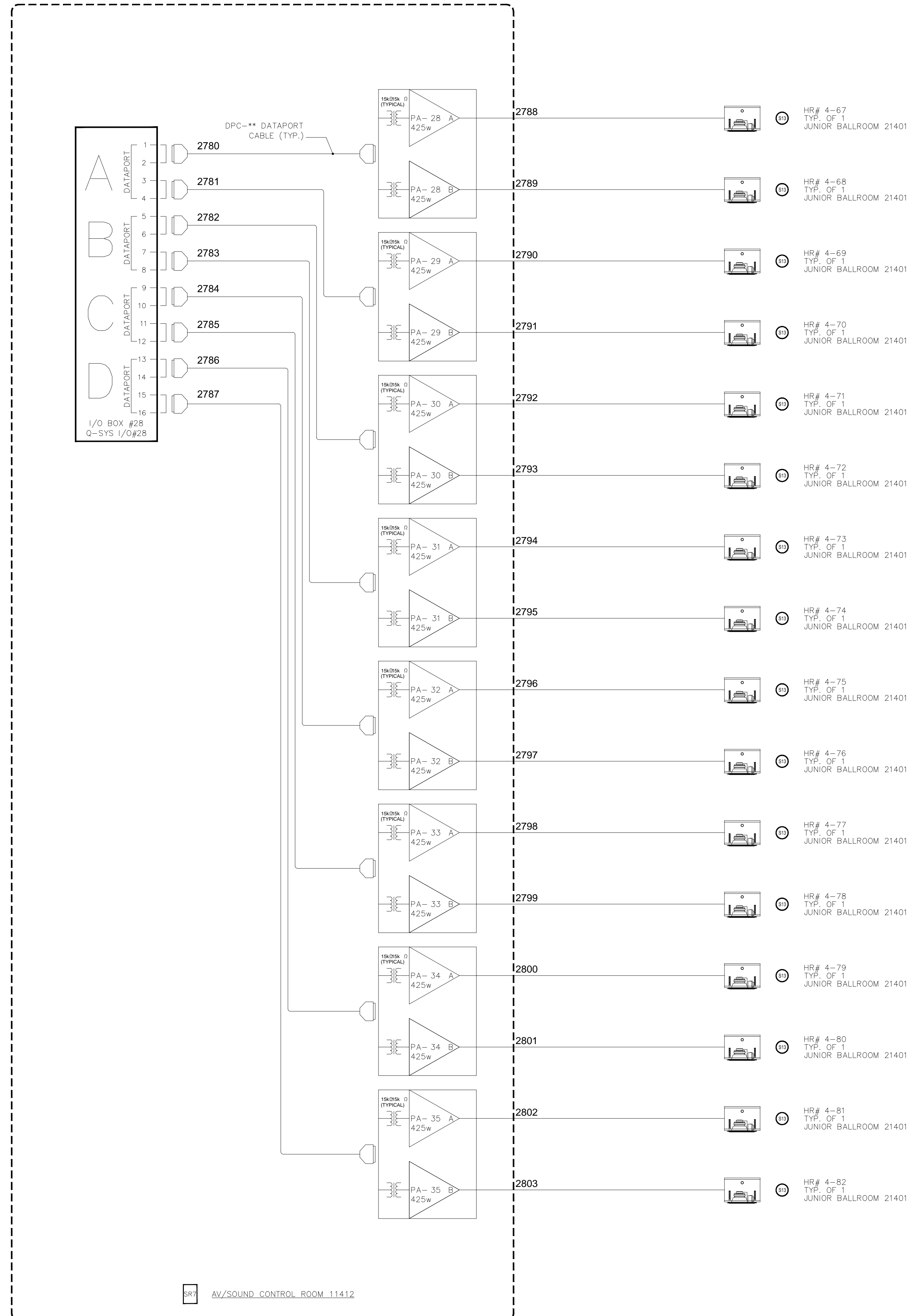
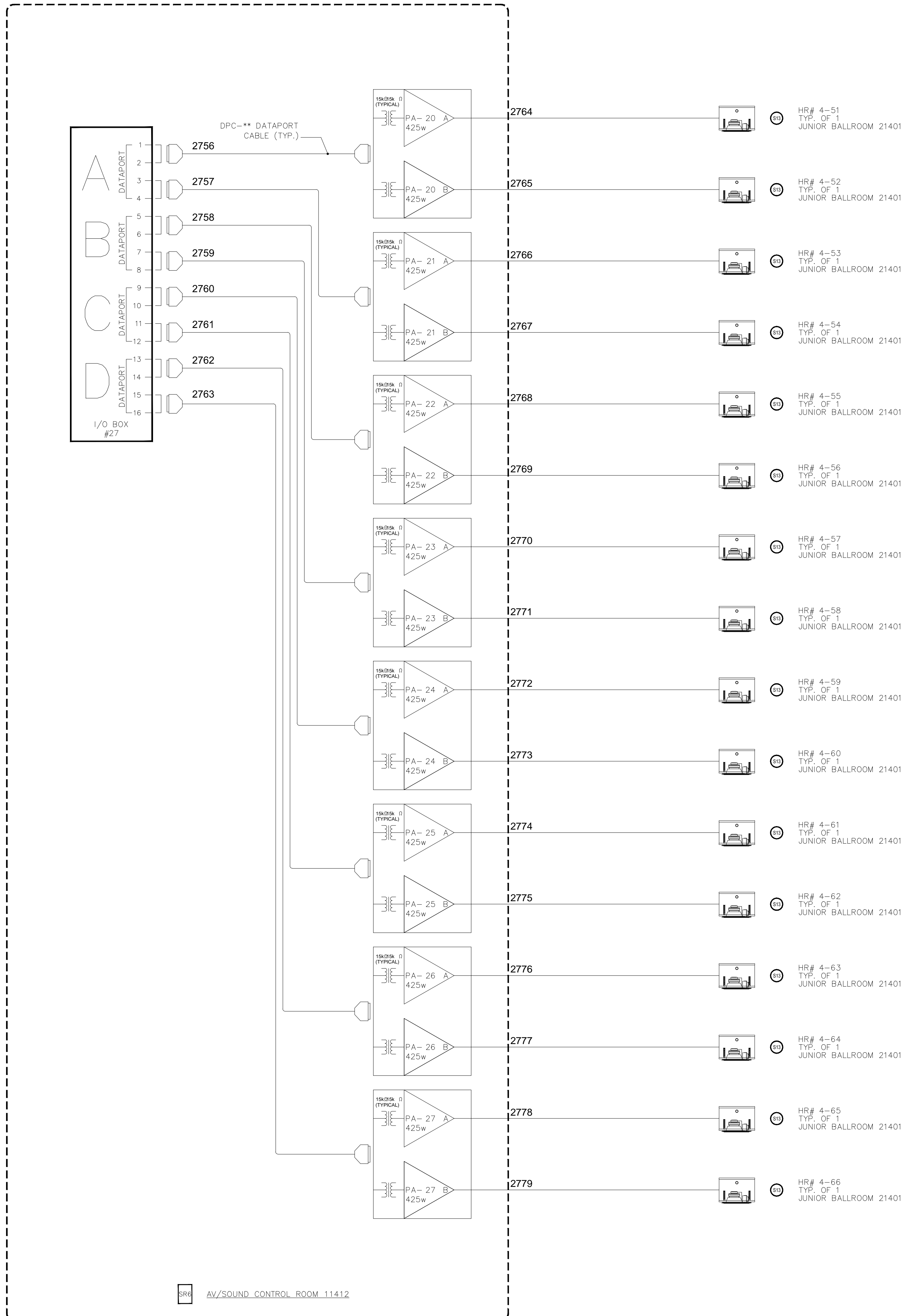

BY:	
DATE:	
REVISIONS	
NO.	

SCALE: SEE DETAIL MARK
 DESIGN: H. L.
 DRAWN:
 CHECKED:
 APPROVED:

DATE: 06/19/2013

 Phone: 702.222.1200
 hlopez@contitechnologies.com
 3965 W. Post Road
 Las Vegas, NV 89118

COPYRIGHT ©
 CONTI TECHNOLOGIES
 PROJECT #
 110-055

KEY PLAN
 MUSIC CITY CENTER

AV SCHEMATIC DIAGRAMS
 MUSIC CITY CENTER
 NASHVILLE, TENNESSEE

DRAWING TITLE
 PROJECT

SHEET NO.
 AV7-115

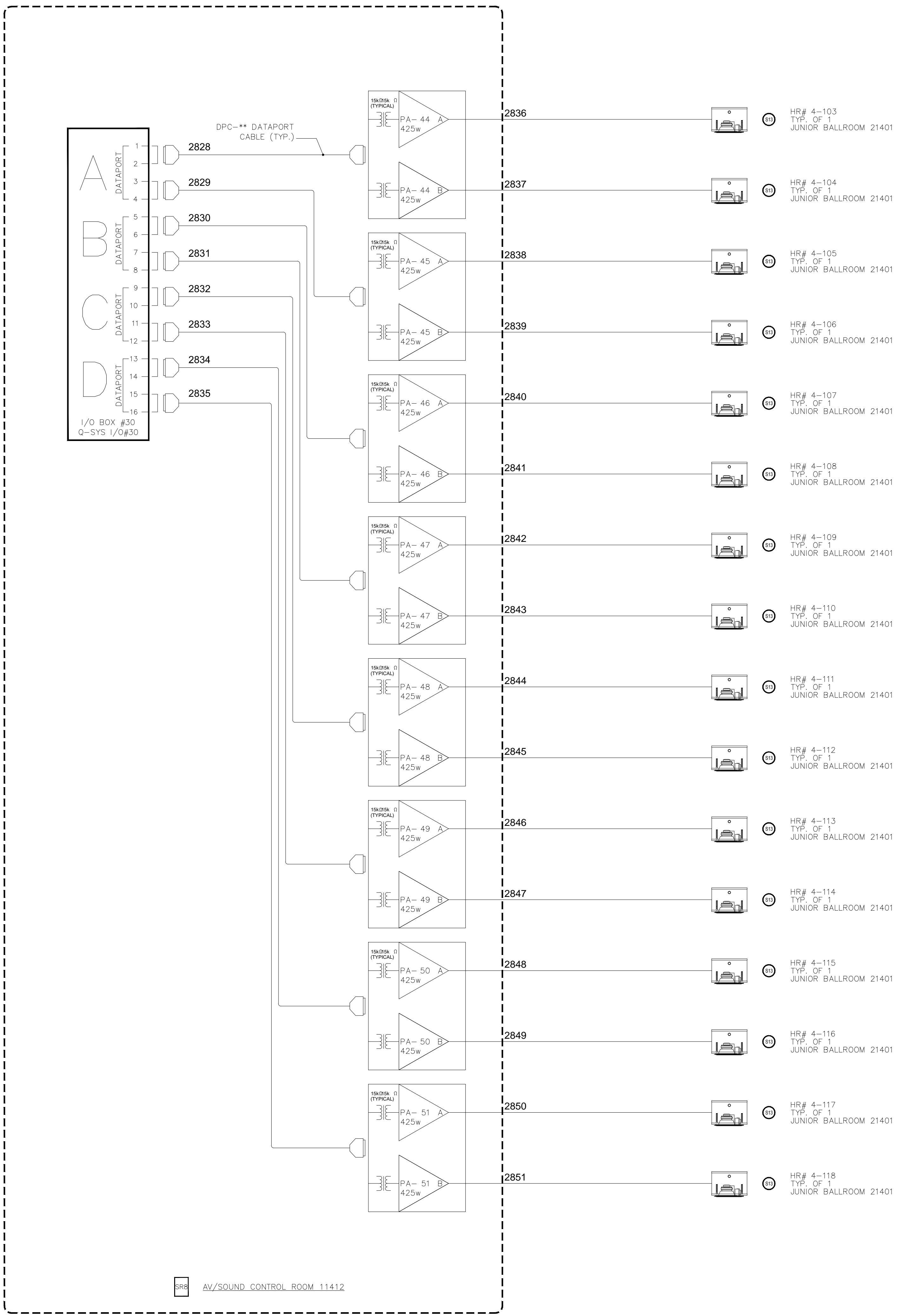
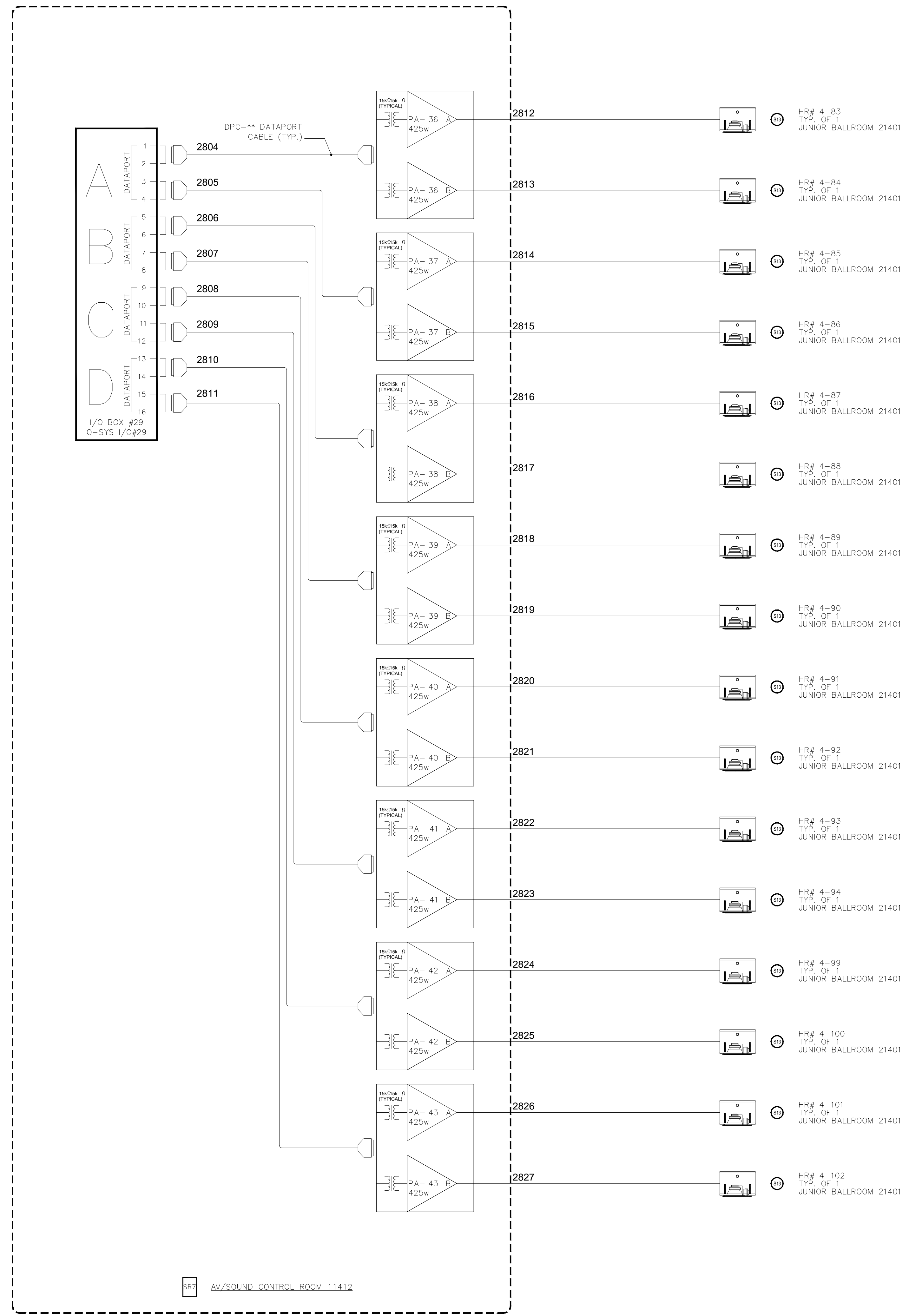

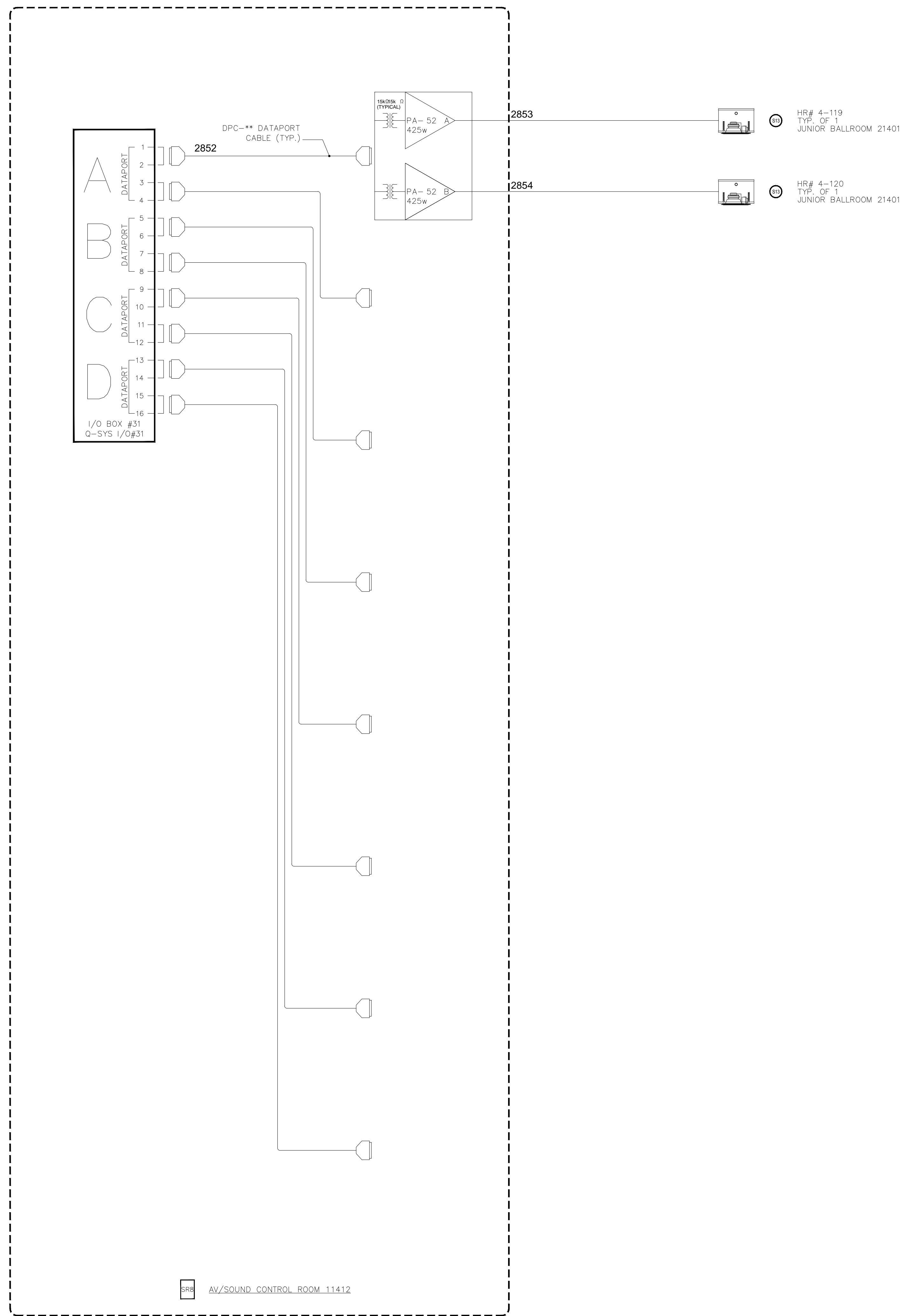

AV SCHEMATICS
N.T.S.

NO.	REVISIONS	DATE:	BY:

SCALE: SEE DETAIL MARK
DESIGN: H. L.
DRAWN:
CHECKED:
APPROVED:
DATE: 06/19/2013

Conti
Phone: 702.222.1200
http://www.contitechnologies.com
3965 W. Post Road
Las Vegas, NV 89118

COPYRIGHT ©
CONTI TECHNOLOGIES
PROJECT#
T10-053

KEY PLAN
MUSIC CITY CENTER

DRAWING TITLE
AV SCHEMATIC DIAGRAMS

PROJECT
MUSIC CITY CENTER
NASHVILLE, TENNESSEE

SHEET NO.
AV7-116

AS-BUILT

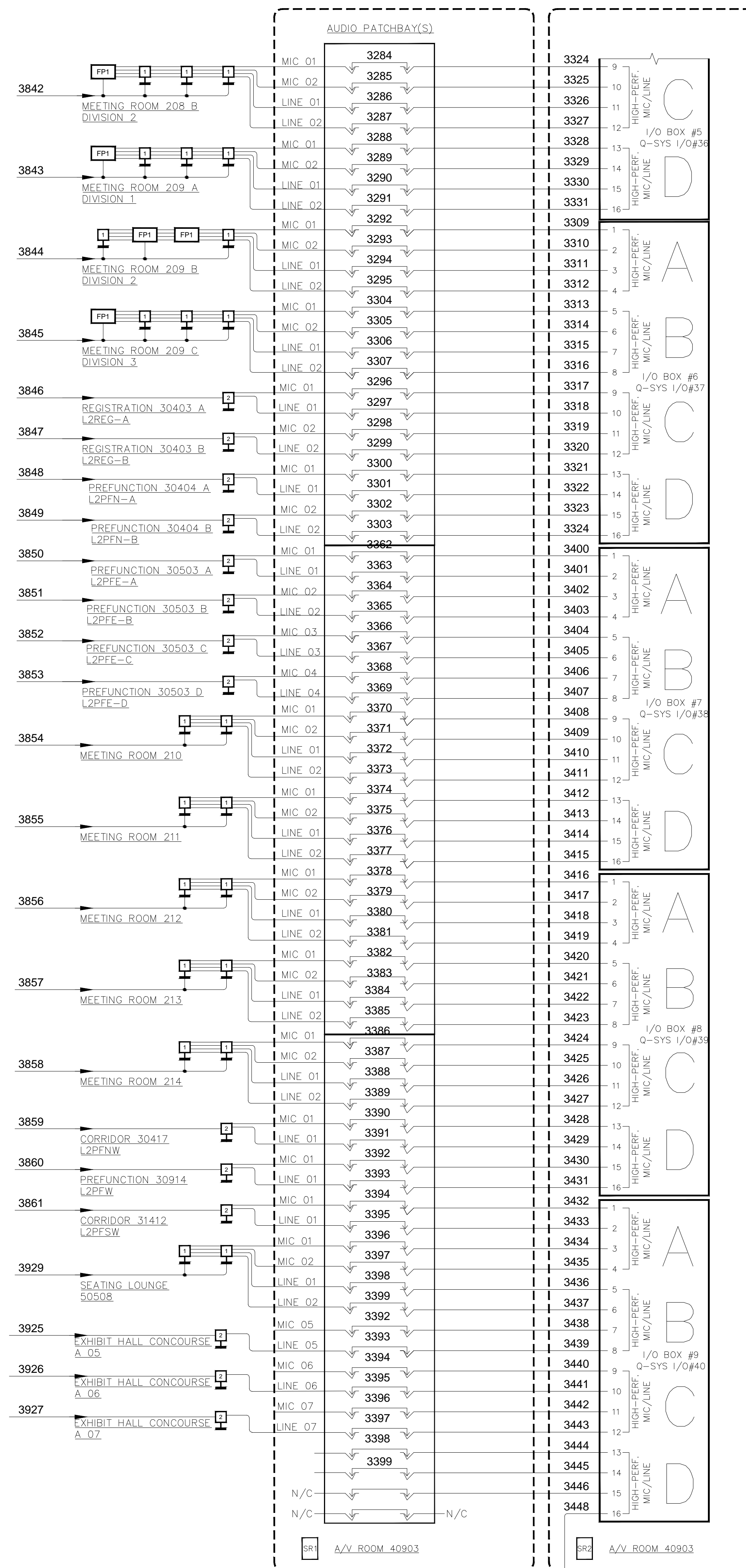
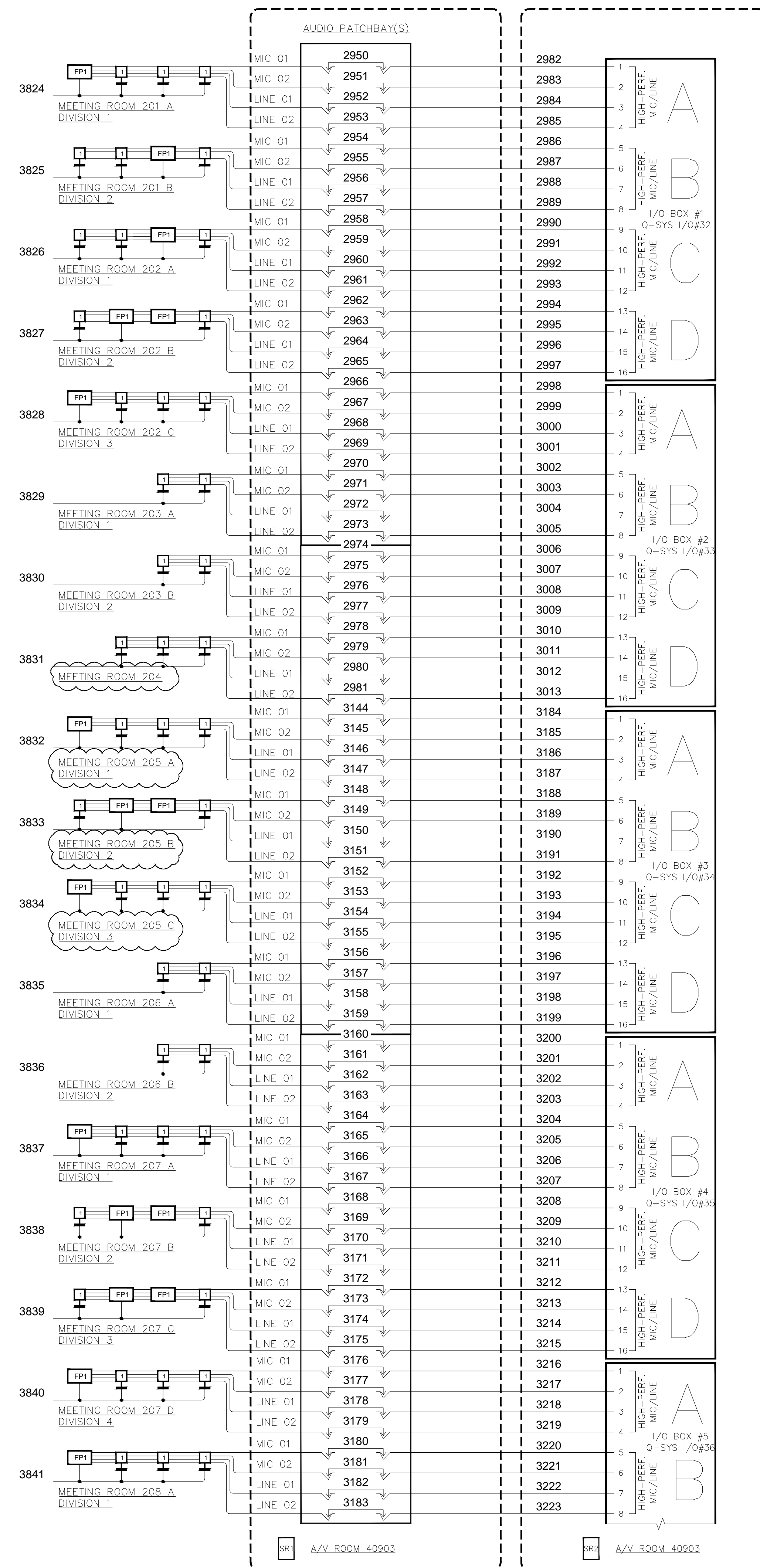

SHOW MANAGER 60511
EXHIBIT HALL A

BY:	
DATE:	
REVISIONS	
NO.	

SCALE: SEE DETAIL MARK
DESIGN: H. L.
DRAWN:
CHECKED:
APPROVED:

DATE: 06/19/2013
Conti
Phone: 702.222.1200
http://www.contitechnologies.com
3965 W. Post Road
Las Vegas, NV 89118

COPYRIGHT © CONTI TECHNOLOGIES
PROJECT # 110-055

KEY PLAN
MUSIC CITY CENTER

DRAWING TITLE
PROJECT

AV SCHEMATIC DIAGRAMS
MUSIC CITY CENTER
NASHVILLE, TENNESSEE

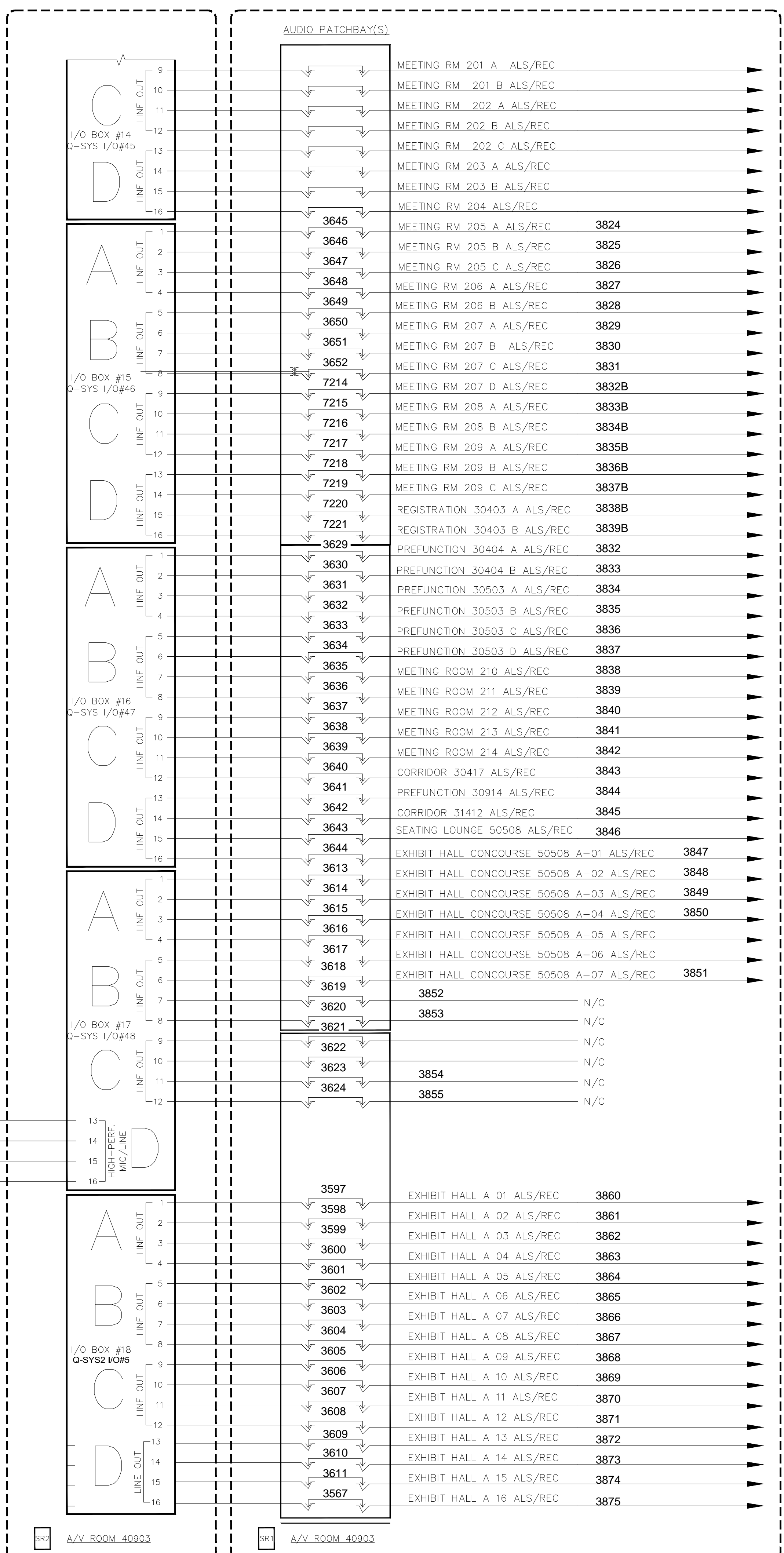
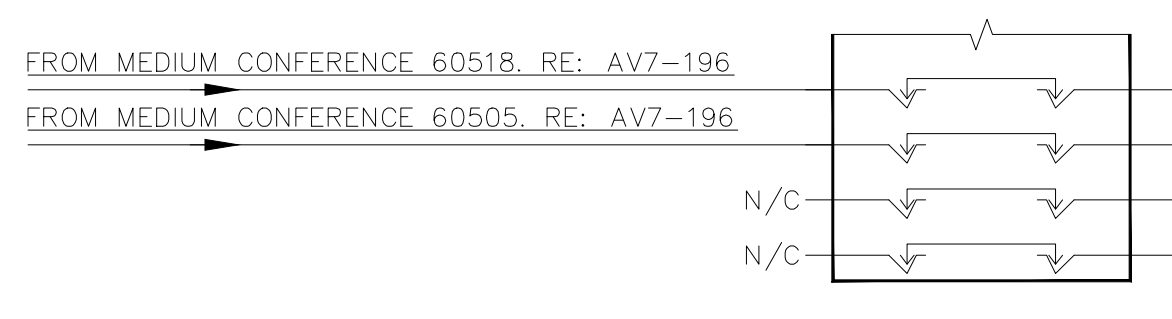
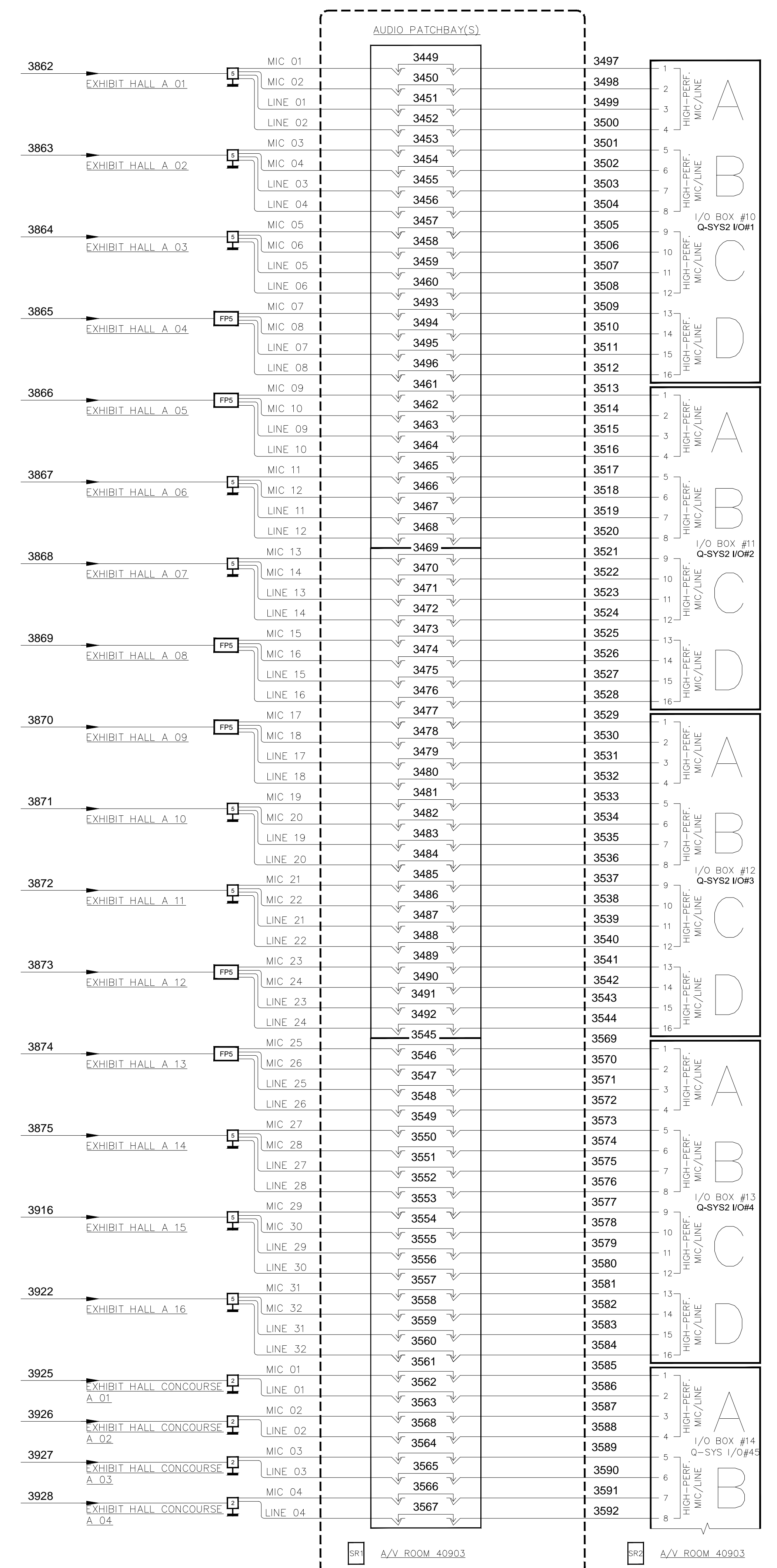

REVISIONS	
NO.	DATE

SCALE: SEE DETAIL MARK
 DESIGN: H.L.
 DRAWN:
 CHECKED:
 APPROVED:

DATE: 06/19/2013

 Phone: 702.222.1200
 Http://www.conti.com
 3955 W. Post Road
 Las Vegas, NV 89118

COPYRIGHT © CONTI TECHNOLOGIES
 PROJECT # 110-055

KEY PLAN
 MUSIC CITY CENTER

AV SCHEMATIC DIAGRAMS
 MUSIC CITY CENTER
 NASHVILLE, TENNESSEE

DRAWING TITLE
 PROJECT

SHEET NO.
 AV7-121

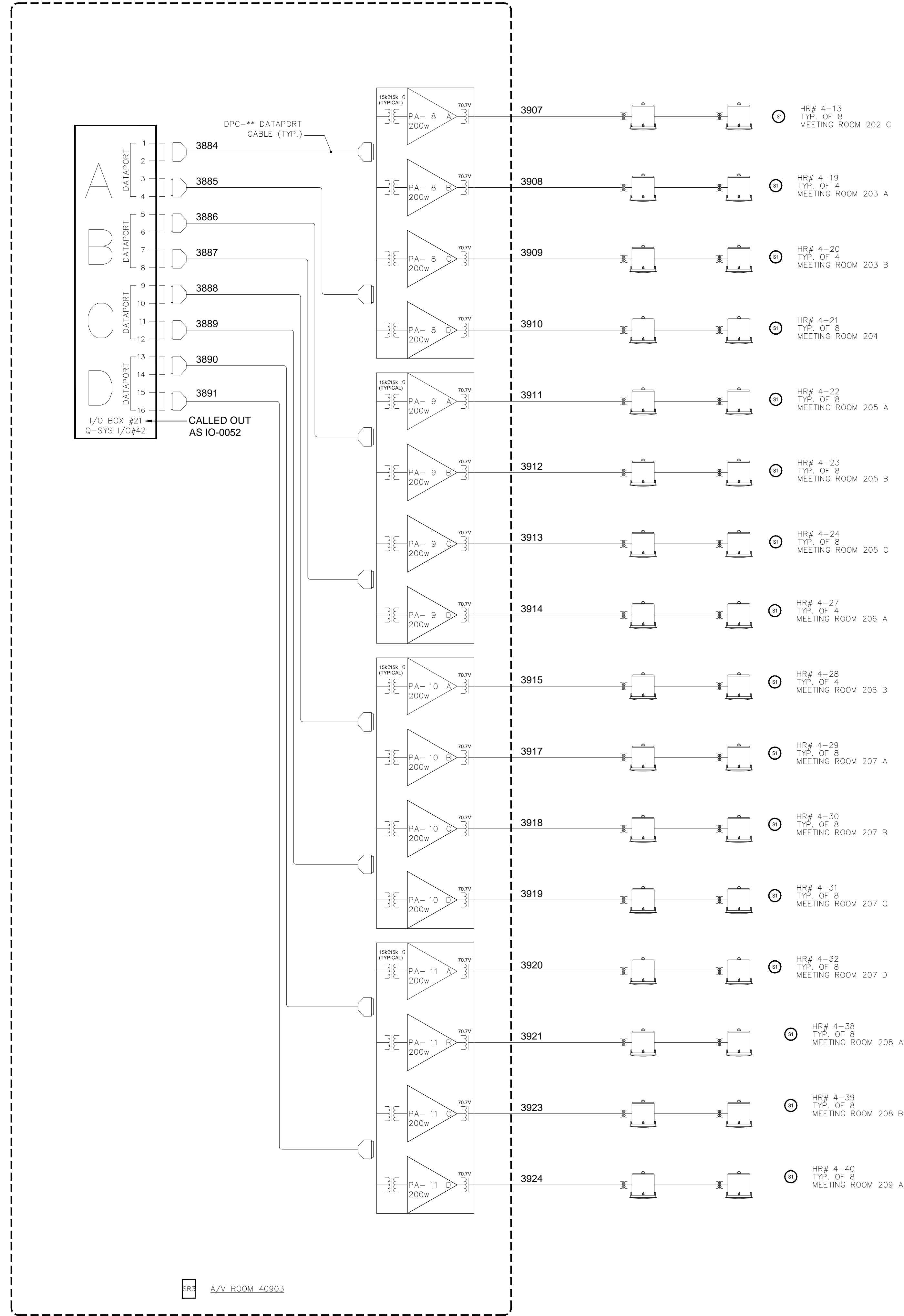
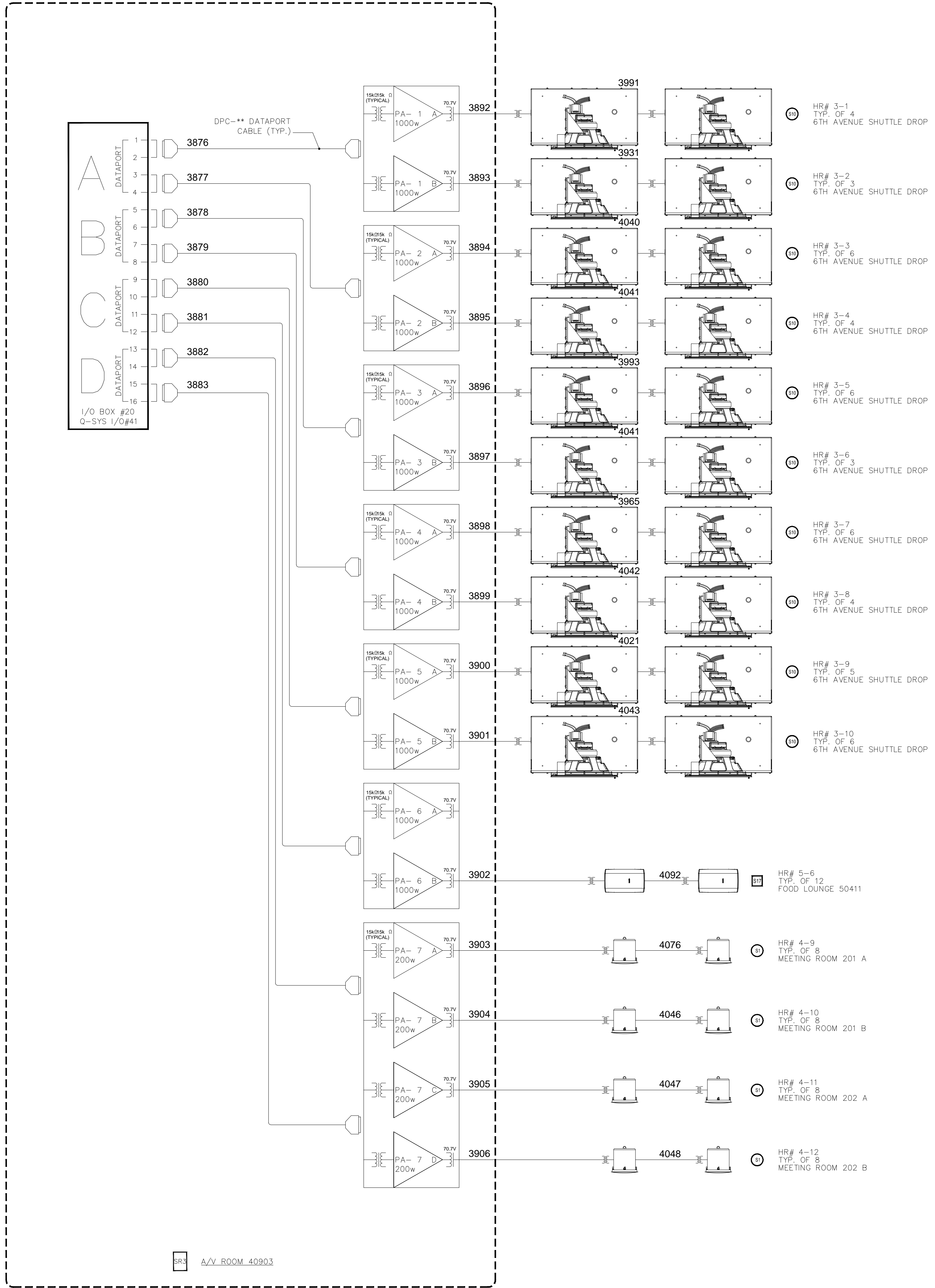

BY:	
DATE:	
REVISIONS	
NO.	

SCALE: SEE DETAIL MARK
DESIGN: H. L.
DRAWN:
CHECKED:
APPROVED:

DATE: 06/19/2013
Conti
Phone: 702.222.1200
hlopez@contitec.com
3965 W. Post Road
Las Vegas, NV 89118

COPYRIGHT © CONTI TECHNOLOGIES
PROJECT # 110-053

KEY PLAN
MUSIC CITY CENTER

DRAWING TITLE
PROJECT
AV SCHEMATIC DIAGRAMS
MUSIC CITY CENTER
NASHVILLE, TENNESSEE

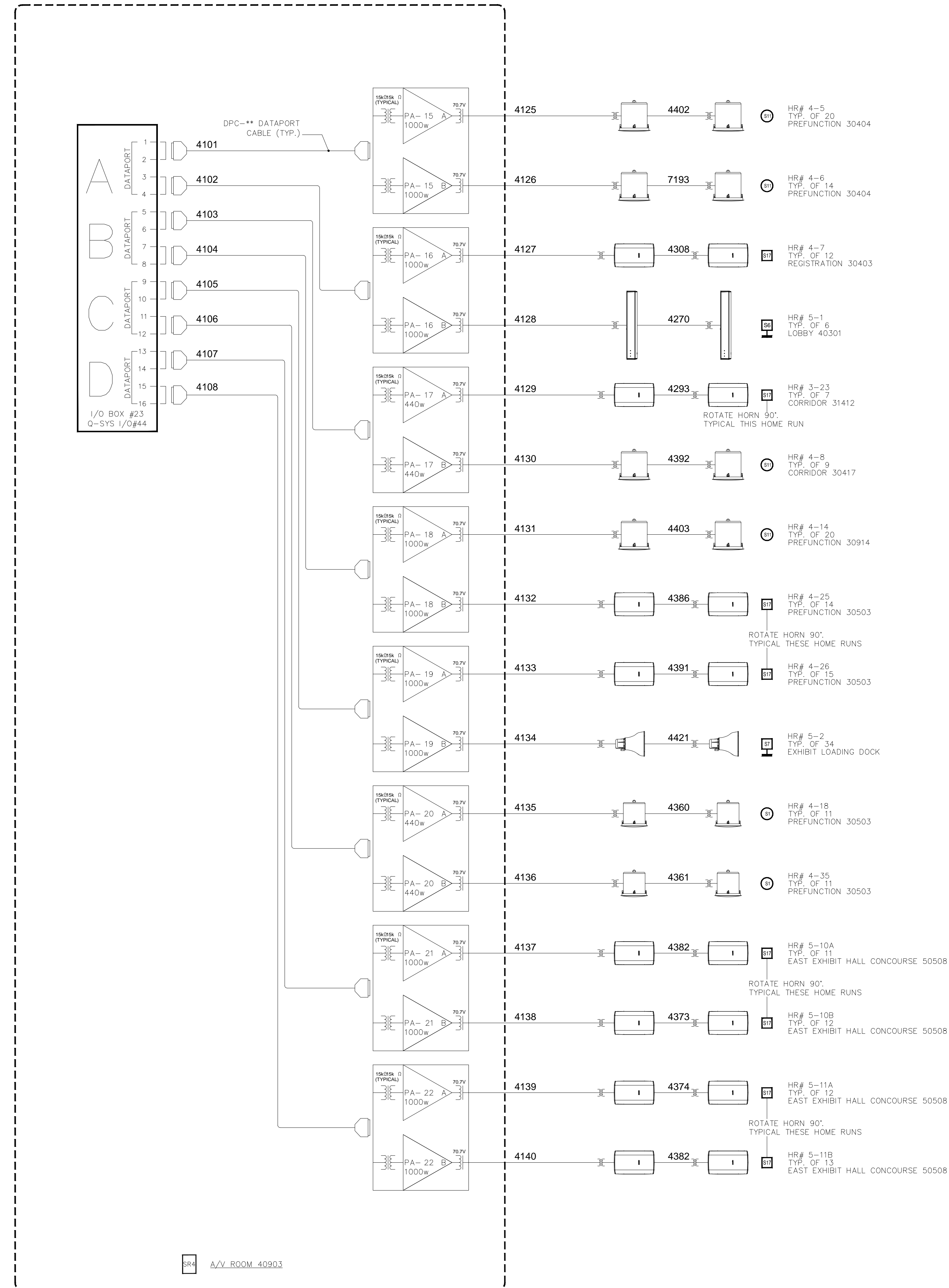
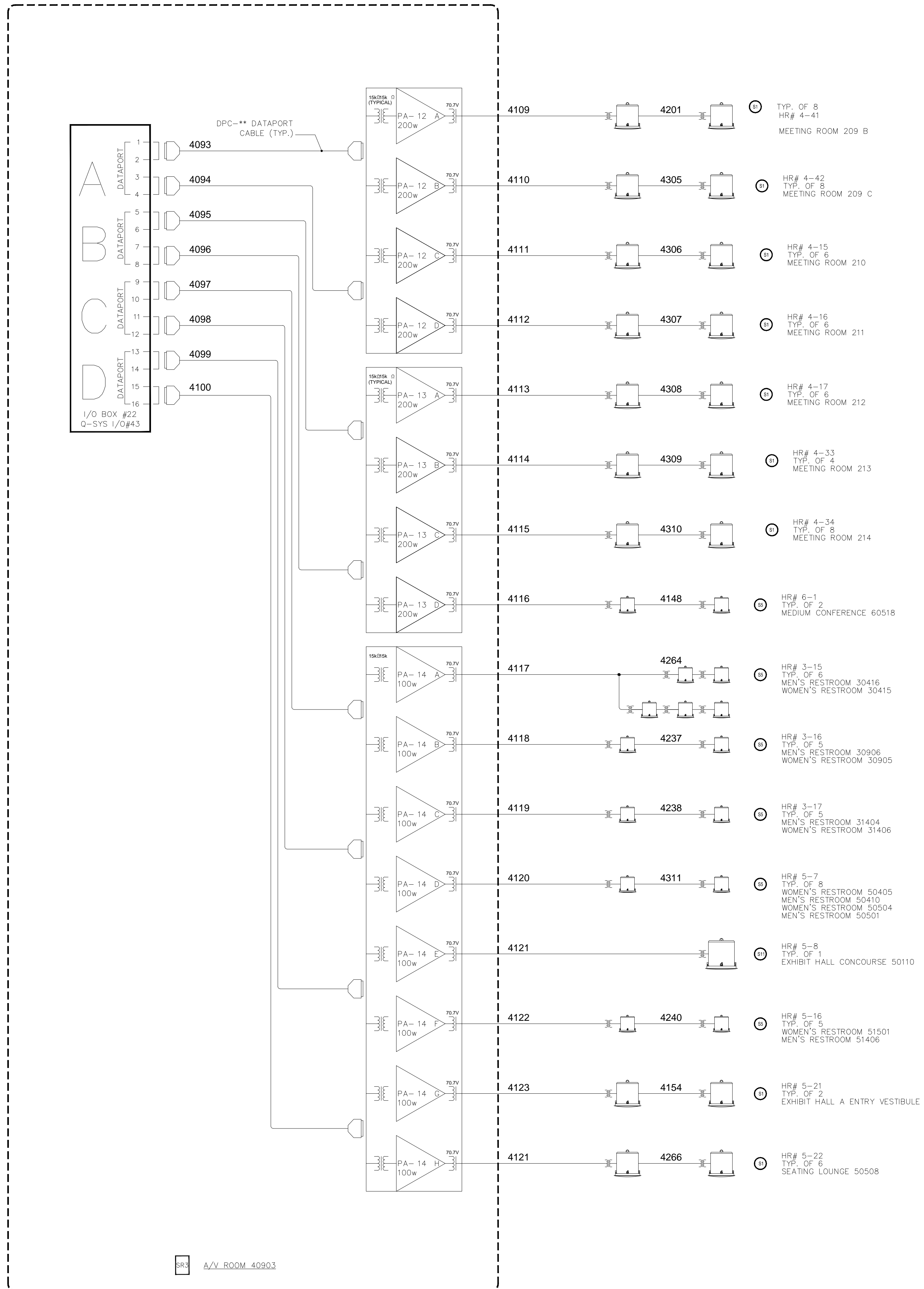

REVISIONS	
NO.	DATE

SCALE: SEE DETAIL MARK
DESIGN: H. L.
DRAWN:
CHECKED:
APPROVED:

DATE: 06/19/2013



Phone: 702.222.1200
hlopez@contitec.com
3965 W. Post Road
Las Vegas, NV 89118

COPYRIGHT ©
CONTI TECHNOLOGIES
PROJECT #
T10-055

KEY PLAN
MUSIC CITY CENTER

AV SCHEMATIC DIAGRAMS
MUSIC CITY CENTER
NASHVILLE, TENNESSEE

DRAWING TITLE
PROJECT

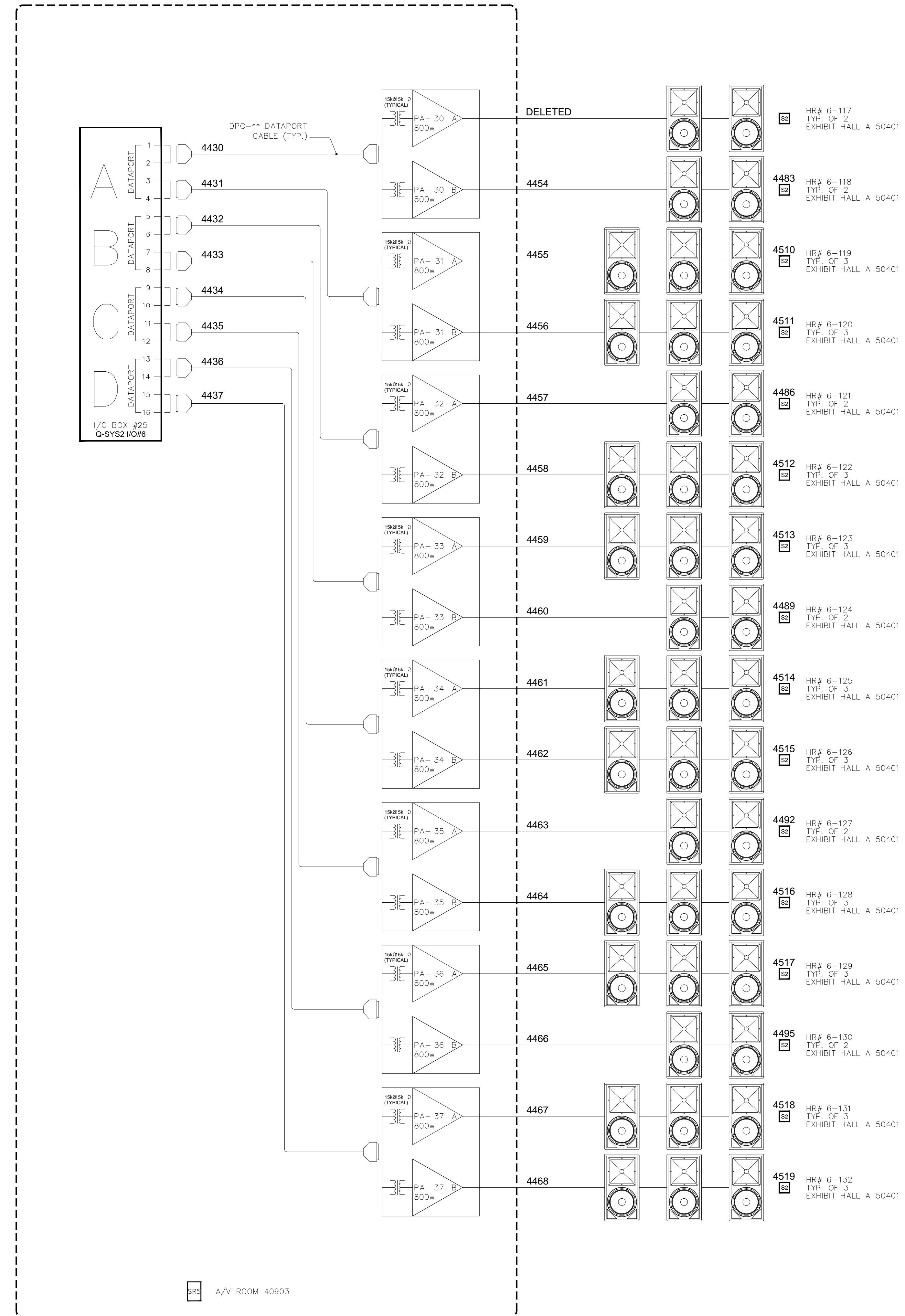
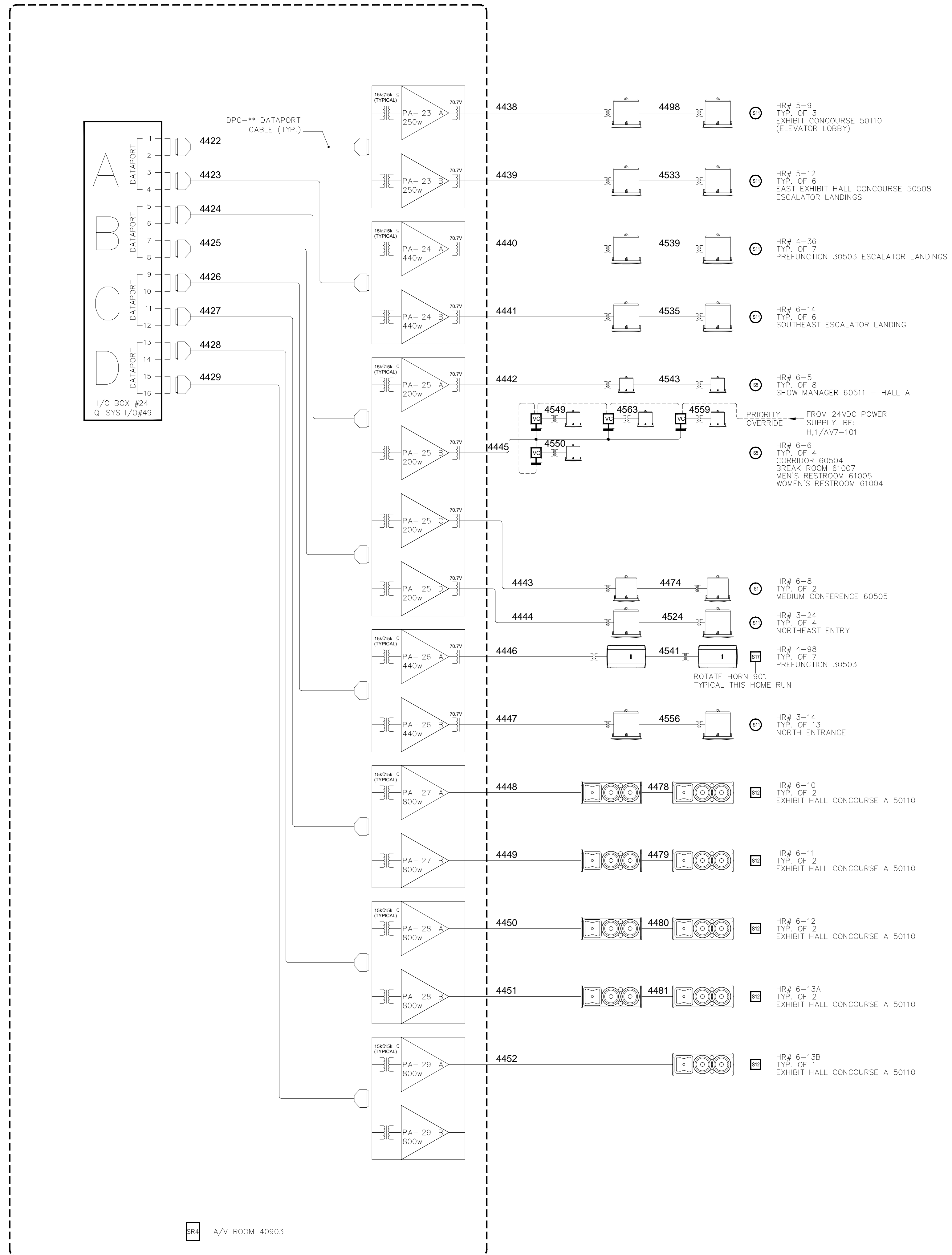

BY:	
DATE:	
REVISIONS	
NO.	

SCALE: SEE DETAIL MARK
 DESIGN: H. L.
 DRAWN:
 CHECKED:
 APPROVED:
 DATE: 06/19/2013
Conti
 Phone: 702.222.1200
 hlopez@contitec.com
 3965 W. Post Road
 Las Vegas, NV 89118

COPYRIGHT ©
 CONTI TECHNOLOGIES
 PROJECT #
 TB-053

KEY PLAN
 MUSIC CITY CENTER

AV SCHEMATIC DIAGRAMS

MUSIC CITY CENTER
 NASHVILLE, TENNESSEE

DRAWING TITLE

PROJECT

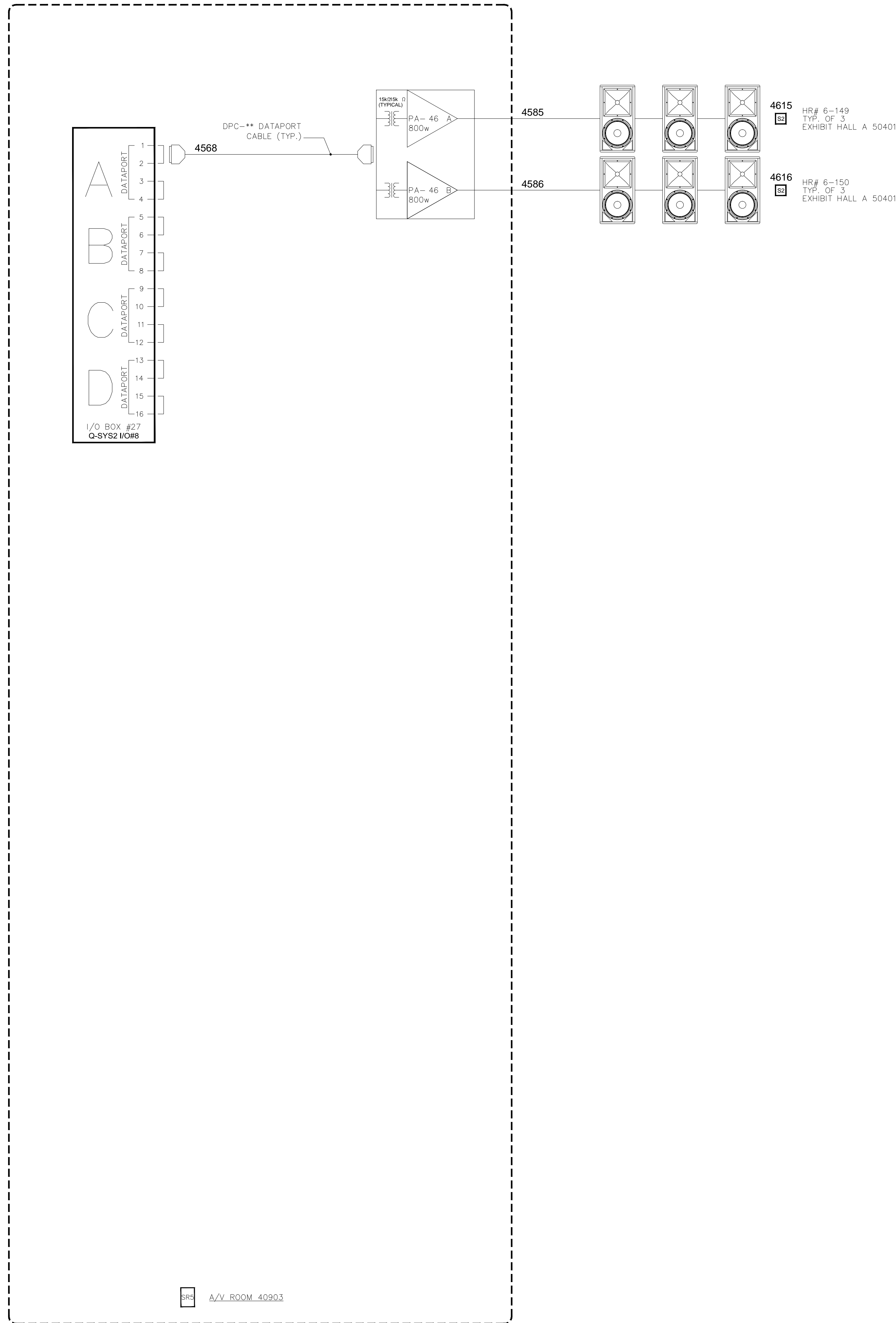
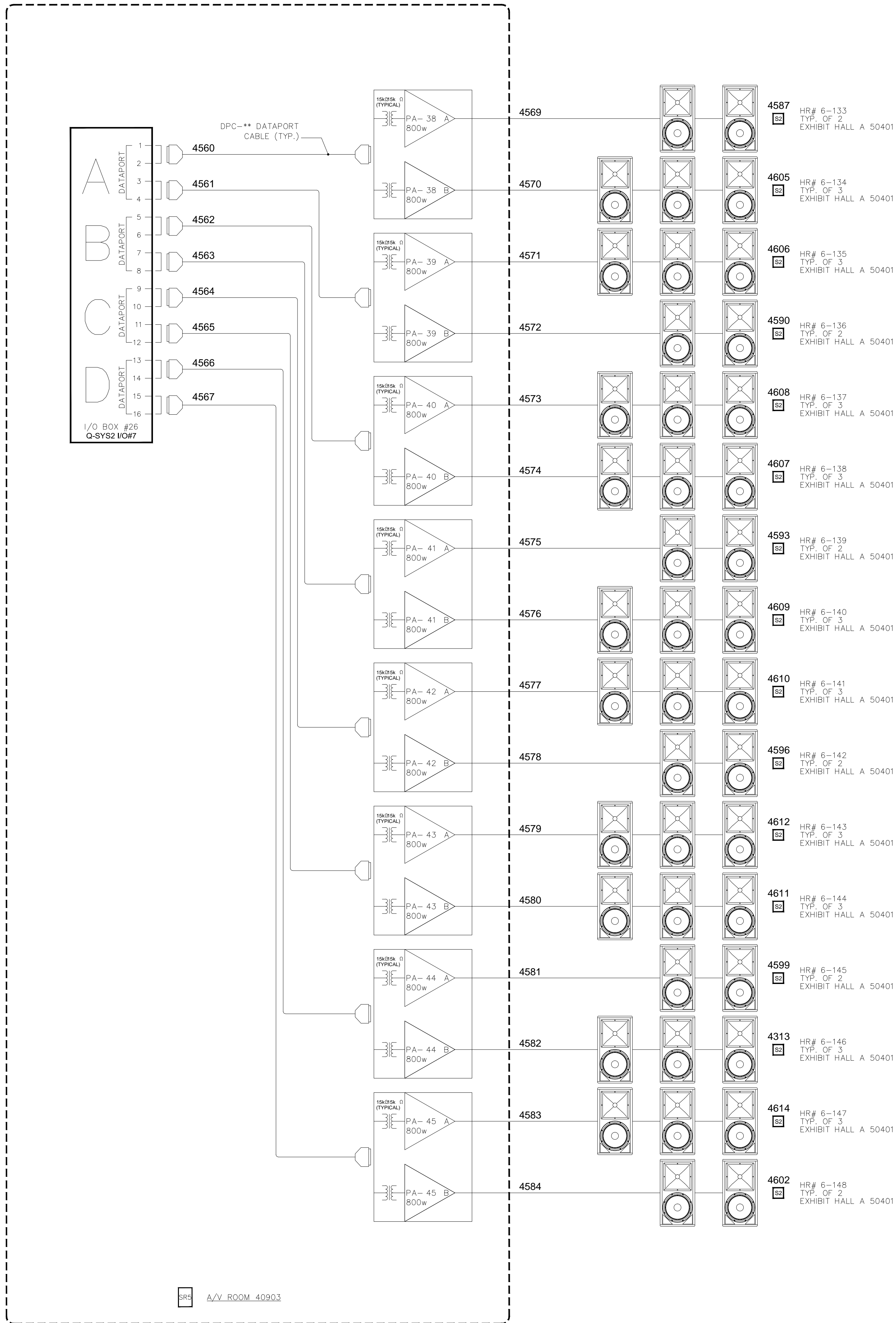

NO.	REVISIONS	DATE:	BY:

SCALE: SEE DETAIL MARK
DESIGN: H. L.
DRAWN:
CHECKED:
APPROVED:
DATE: 06/19/2013

Conti
Copyright © CONTI TECHNOLOGIES
PROJECT # TB-055
KEY PLAN
MUSIC CITY CENTER

DRAWING TITLE: AV SCHEMATIC DIAGRAMS
PROJECT: MUSIC CITY CENTER
NASHVILLE, TENNESSEE

NO.	DATE	BY

SCALE: SEE DETAIL MARK
DESIGN: H. L.
DRAWN:
CHECKED:
APPROVED:
DATE: 06/19/2013



COPYRIGHT ©
CONTI TECHNOLOGIES
PROJECT #
TD-053

KEY PLAN
MUSIC CITY CENTER

DRAWING TITLE
AV SCHEMATIC DIAGRAMS
PROJECT
MUSIC CITY CENTER
NASHVILLE, TENNESSEE

SHEET NO.
AV7-130

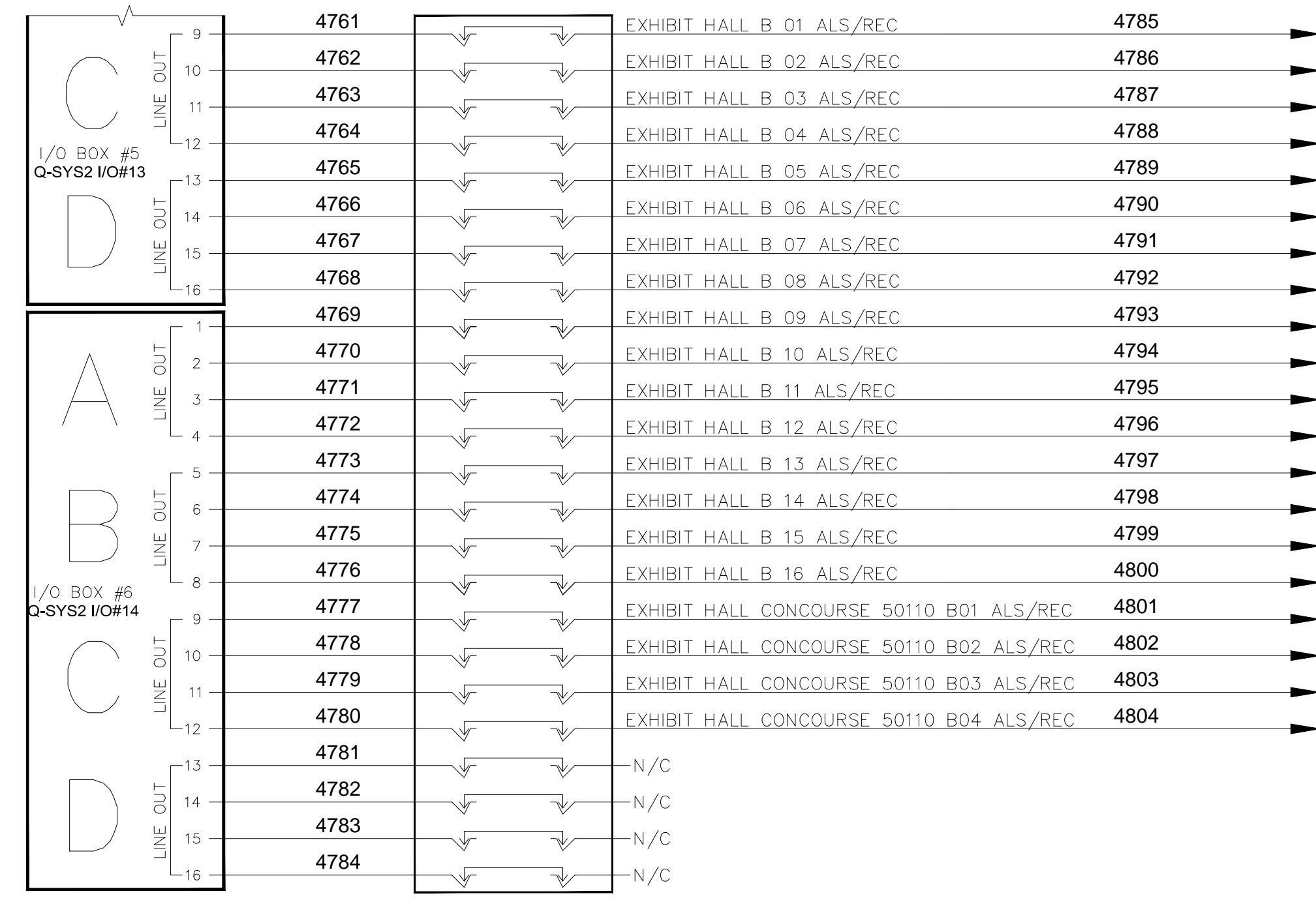
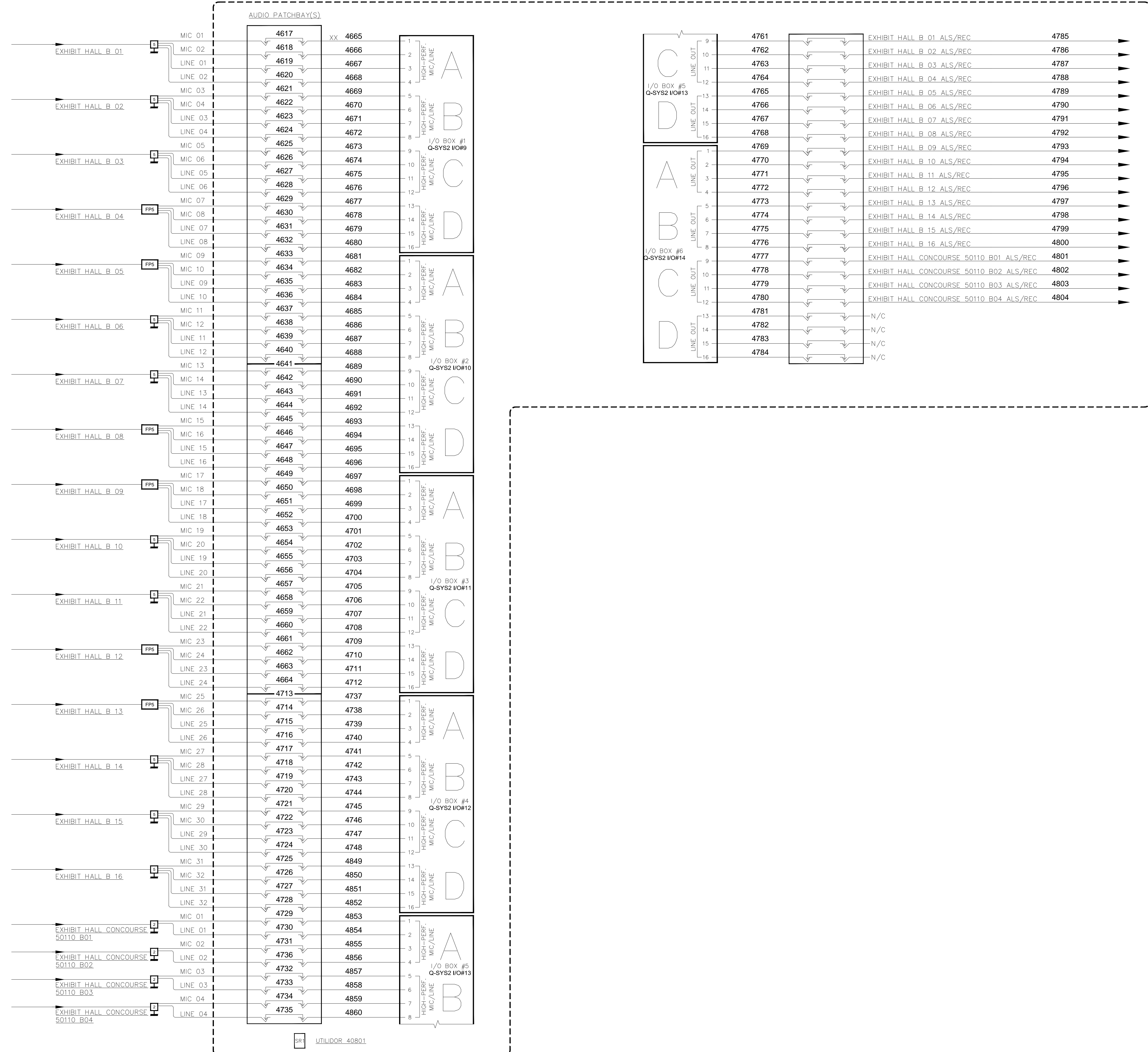

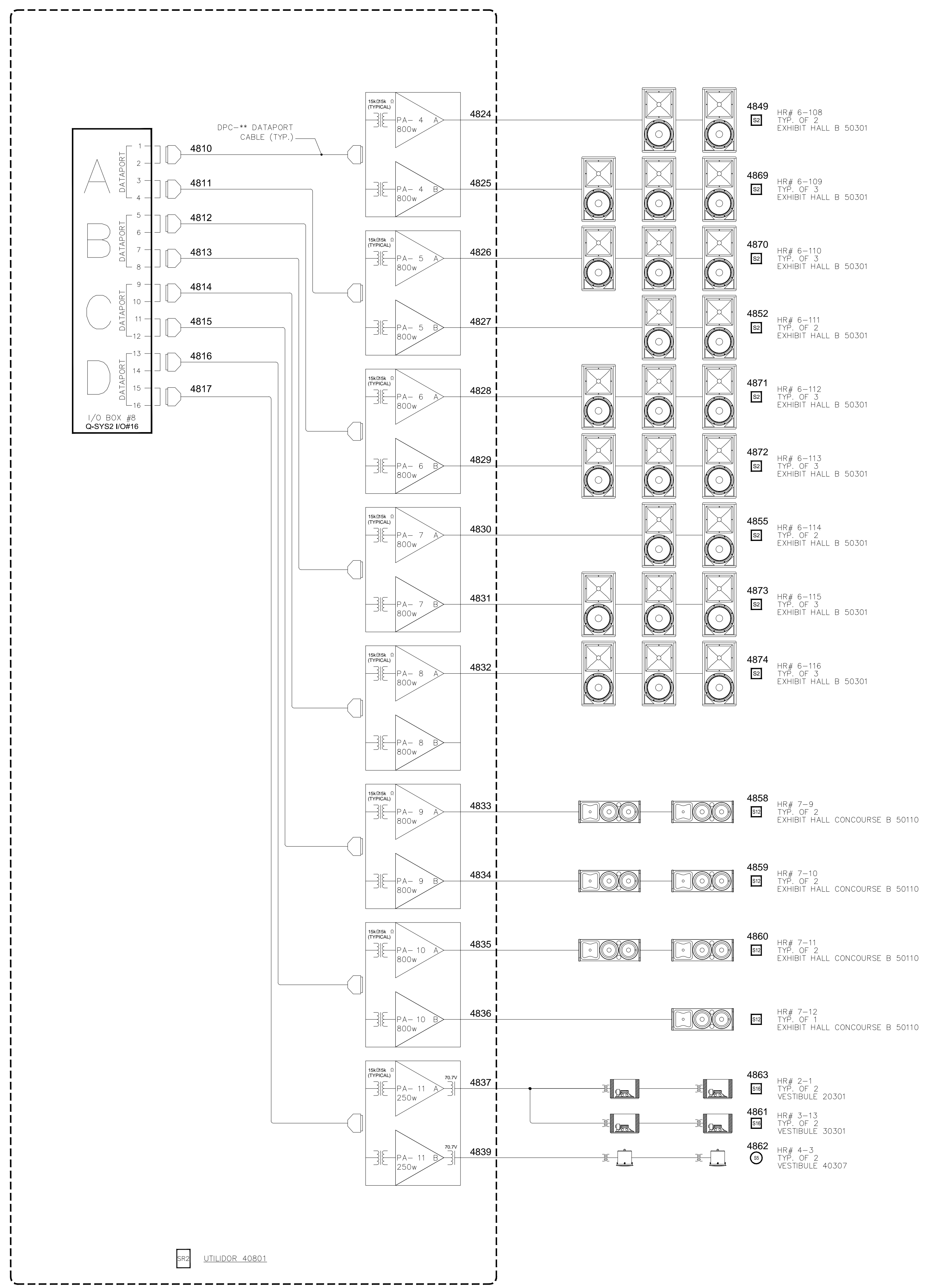
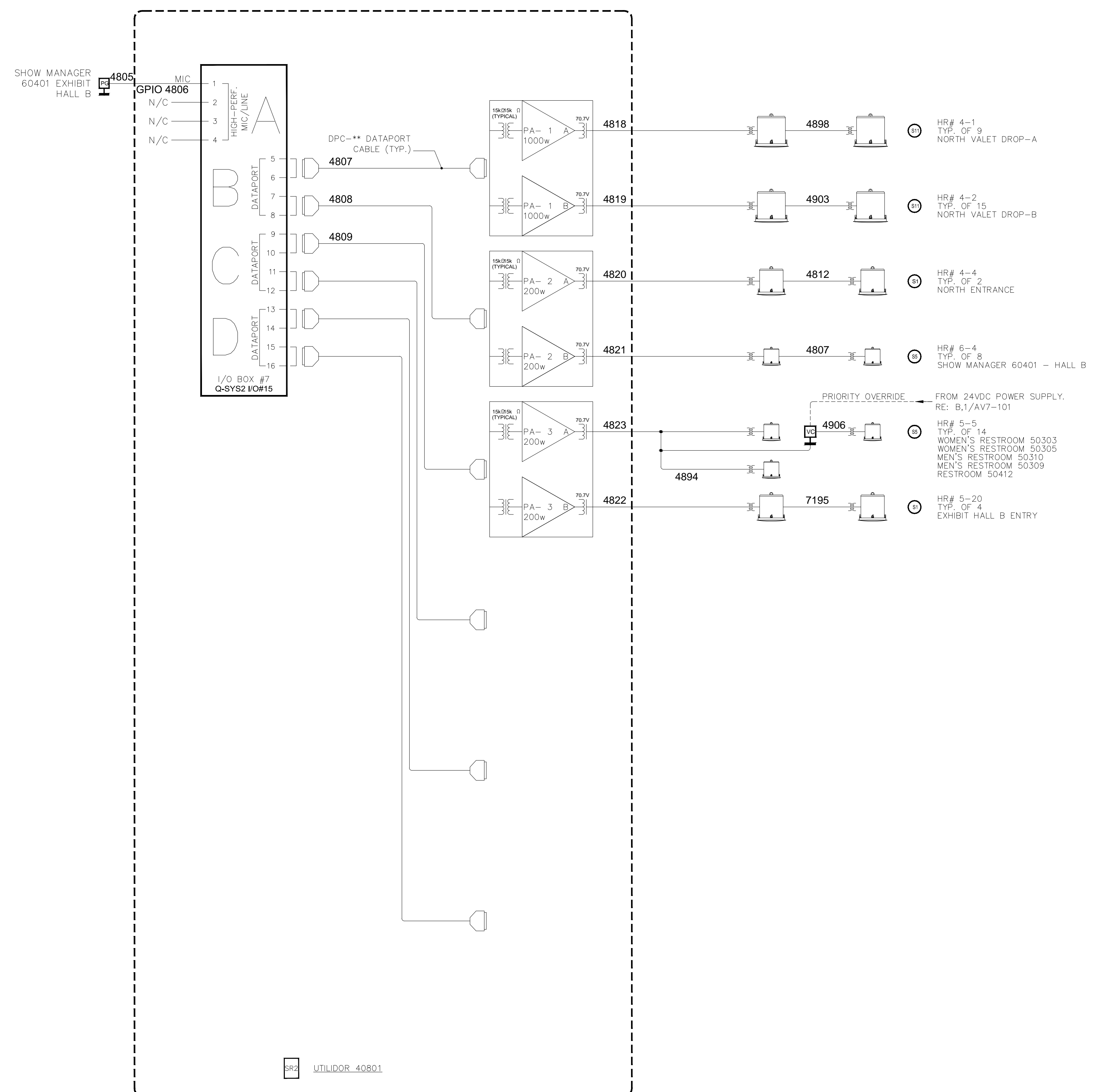

NO.	REVISIONS	DATE	BY

SCALE: SEE DETAIL MARK

DESIGN: H. L.

DRAWN:

CHECKED:

APPROVED:

DATE: 06/19/2013

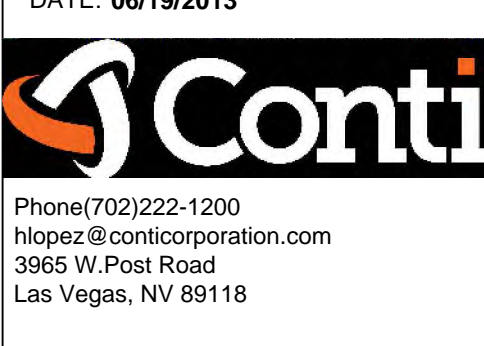

COPYRIGHT © CONTI TECHNOLOGIES

PROJECT # TB-055

KEY PLAN

MUSIC CITY CENTER

AV SCHEMATIC DIAGRAMS

MUSIC CITY CENTER

NASHVILLE, TENNESSEE

DRAWING TITLE

PROJECT

SHEET NO.

AV7-131

BY:	
DATE:	
REVISIONS	
NO.	

SCALE: SEE DETAIL MARK
 DESIGN: H. L.
 DRAWN:
 CHECKED:
 APPROVED:
 DATE: 06/19/2013



COPYRIGHT © CONTI TECHNOLOGIES
 PROJECT # T10-053

KEY PLAN
 MUSIC CITY CENTER

DRAWING TITLE
AV SCHEMATIC DIAGRAMS
 PROJECT
MUSIC CITY CENTER
NASHVILLE, TENNESSEE

SHEET NO.
AV7-132

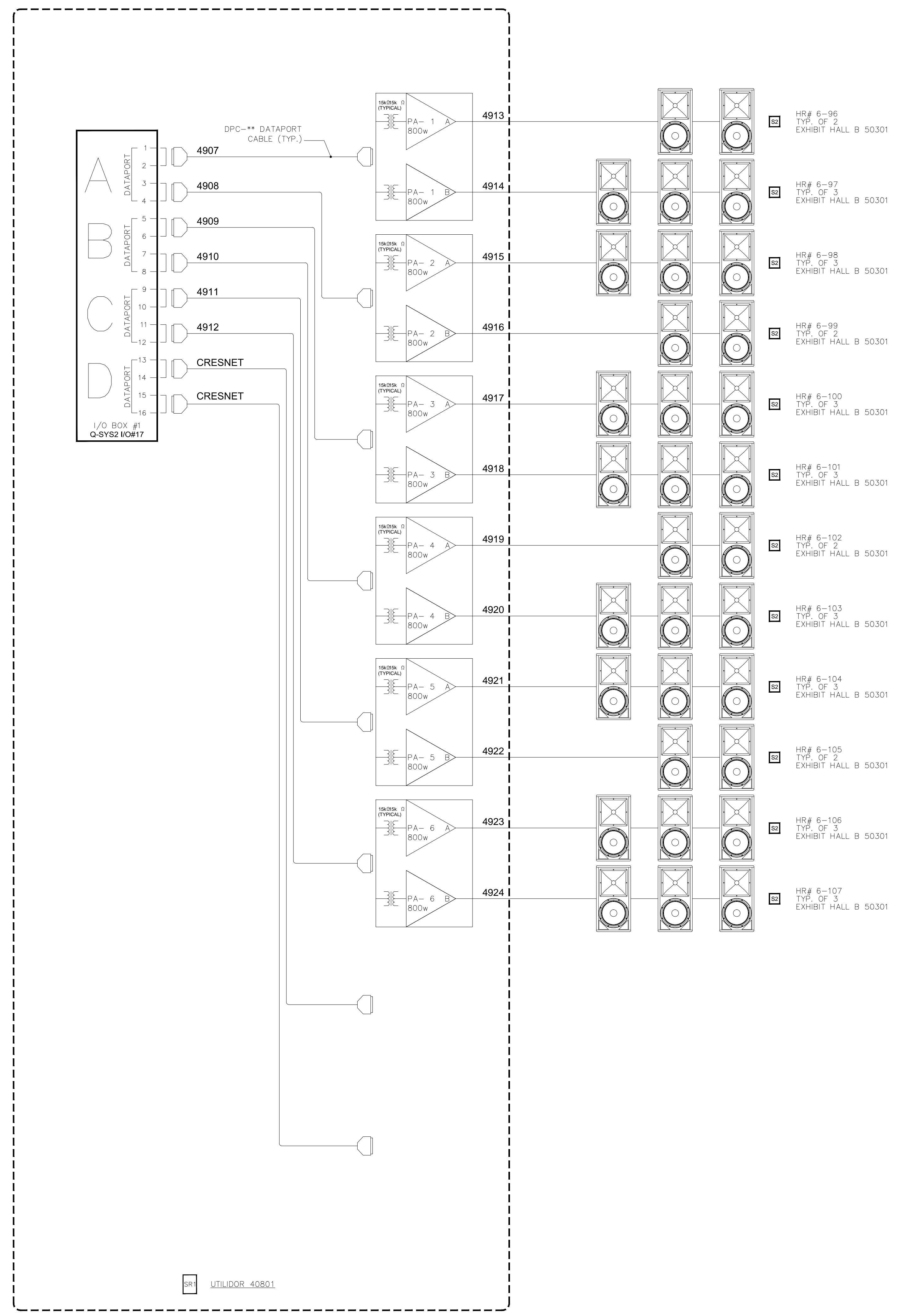

BY:	
DATE:	
REVISIONS	
NO.	

SCALE: SEE DETAIL MARK
 DESIGN: H. L.
 DRAWN:
 CHECKED:
 APPROVED:

DATE: 06/19/2013

 Phone: 702.222.1200
 hlopez@contitechnologies.com
 3965 W. Post Road
 Las Vegas, NV 89118

COPYRIGHT ©
 CONTI TECHNOLOGIES
 PROJECT #
 TB-053

KEY PLAN
 MUSIC CITY CENTER

HR# 2-30
 TYP. OF 3
 BREAK ROOM 21821
 MEN: 21810, WOMEN 21811

HR# 3-19
 TYP. OF 4
 MEN 31811, WOMEN 31812
 WOMEN 31816, MEN 31817

HR# 6-83
 TYP. OF 2
 EXHIBIT HALL B 50301

HR# 6-84
 TYP. OF 2
 EXHIBIT HALL B 50301

HR# 6-85
 TYP. OF 3
 EXHIBIT HALL B 50301

HR# 6-86
 TYP. OF 3
 EXHIBIT HALL B 50301

HR# 6-87
 TYP. OF 2
 EXHIBIT HALL B 50301

HR# 6-88
 TYP. OF 3
 EXHIBIT HALL B 50301

HR# 6-89
 TYP. OF 3
 EXHIBIT HALL B 50301

HR# 6-90
 TYP. OF 2
 EXHIBIT HALL B 50301

HR# 6-91
 TYP. OF 3
 EXHIBIT HALL B 50301

HR# 6-92
 TYP. OF 3
 EXHIBIT HALL B 50301

HR# 6-93
 TYP. OF 2
 EXHIBIT HALL B 50301

HR# 6-94
 TYP. OF 3
 EXHIBIT HALL B 50301

HR# 6-95
 TYP. OF 3
 EXHIBIT HALL B 50301

HR# 2-31
 TYP. OF 2
 RECEPTION 21827

HR# 3-12
 TYP. OF 3
 SECURITY 31720

HR# 3-22
 TYP. OF 2
 RECEPTION 31826

HR# 5-15
 TYP. OF 5
 MEN'S RESTROOM 51304
 WOMEN'S RESTROOM 51402

HR# 5-17
 TYP. OF 2
 TOILET 51306
 TOILET 51305

HR# 3-20
 TYP. OF 2
 MED. CONFERENCE 31813

HR# 2-38
 TYP. OF 2
 VESTIBULE 21806

HR# 3-21
 TYP. OF 6
 LARGE CONFERENCE 31825

HR# 3-25
 TYP. OF 1
 LARGE CONFERENCE 31825

HR# 3-26
 TYP. OF 1
 LARGE CONFERENCE 31825

AV SCHEMATIC DIAGRAMS
 MUSIC CITY CENTER
 NASHVILLE, TENNESSEE

DRAWING TITLE
 PROJECT

SHEET NO.
 AV7-133

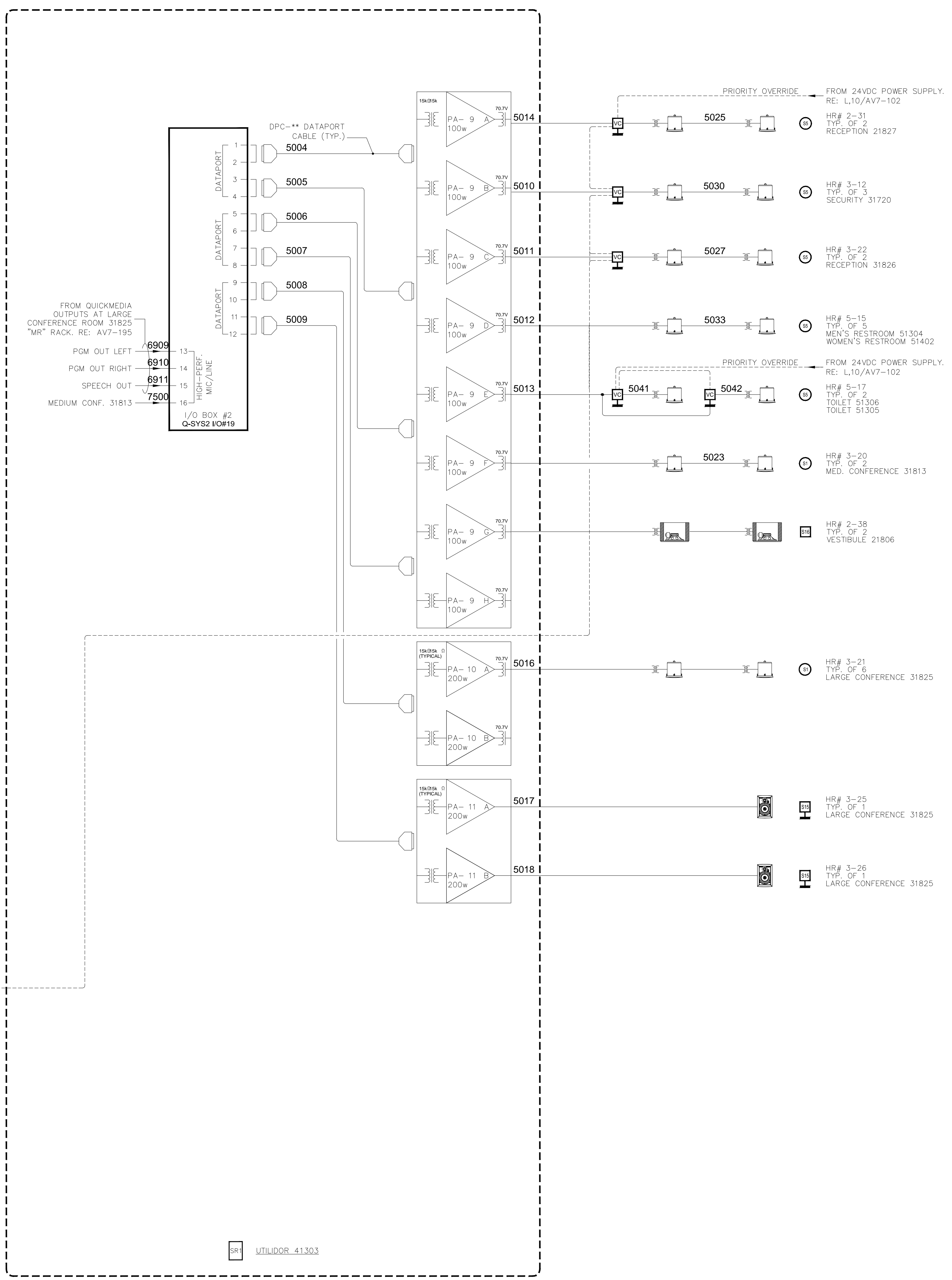
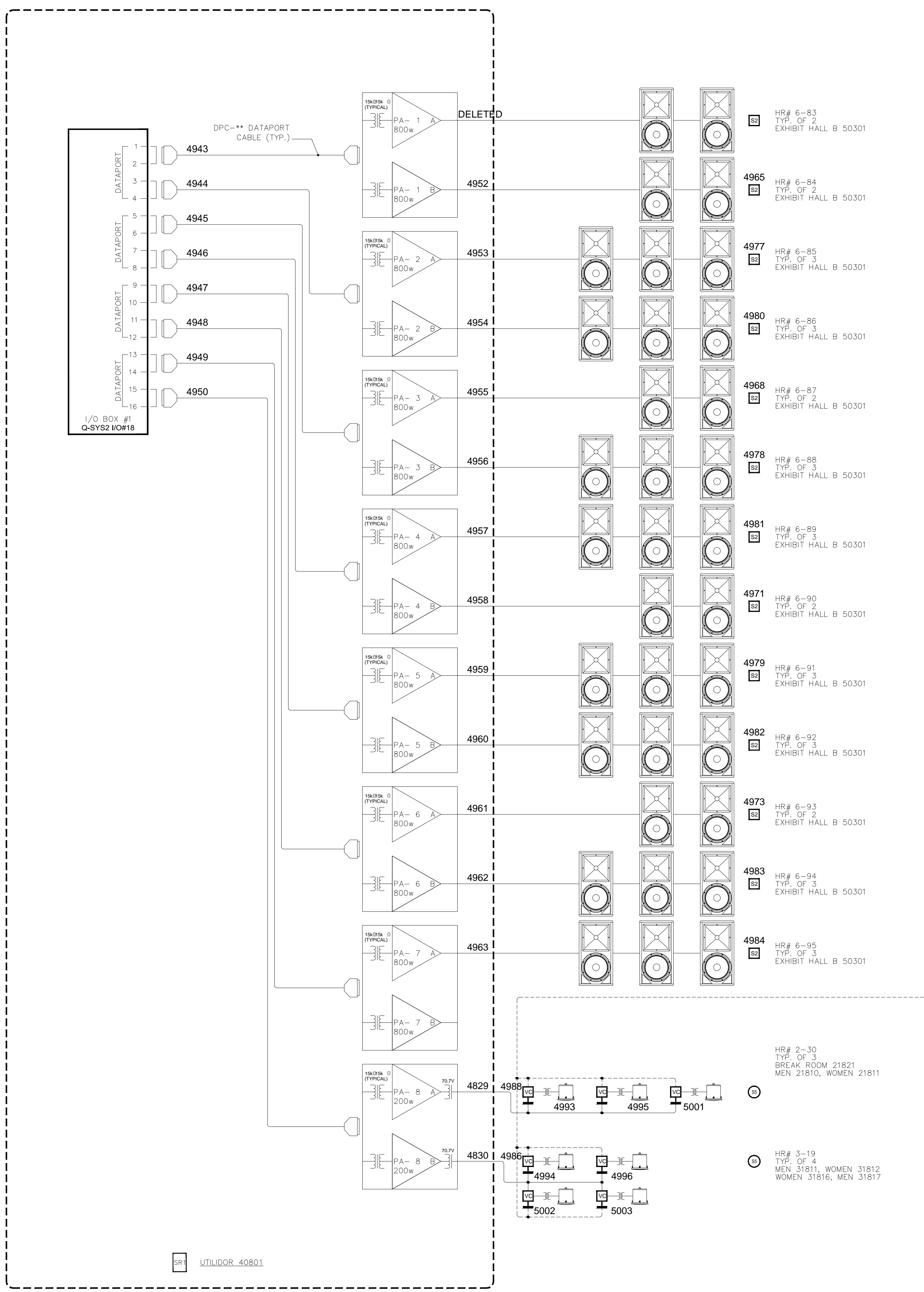

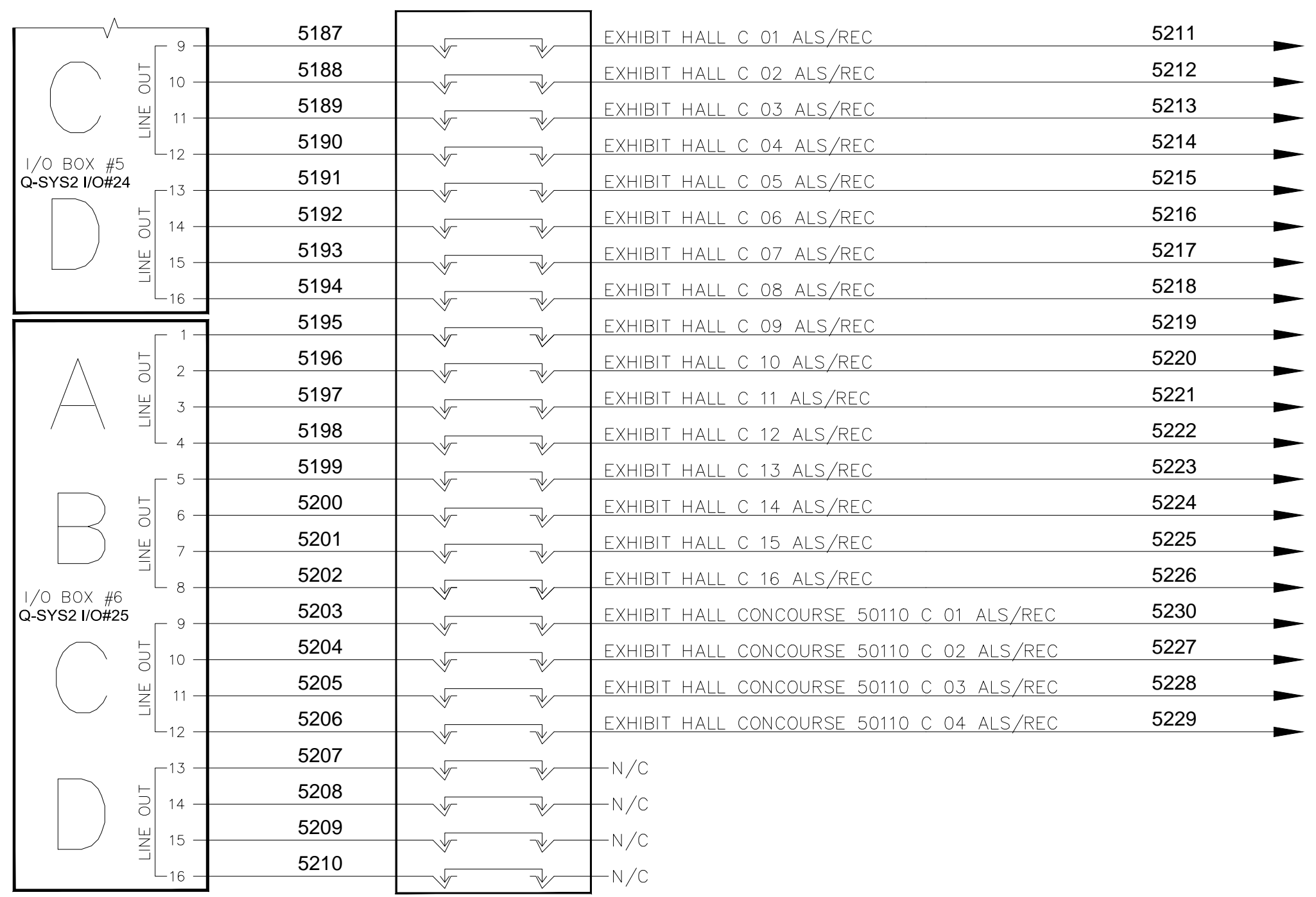
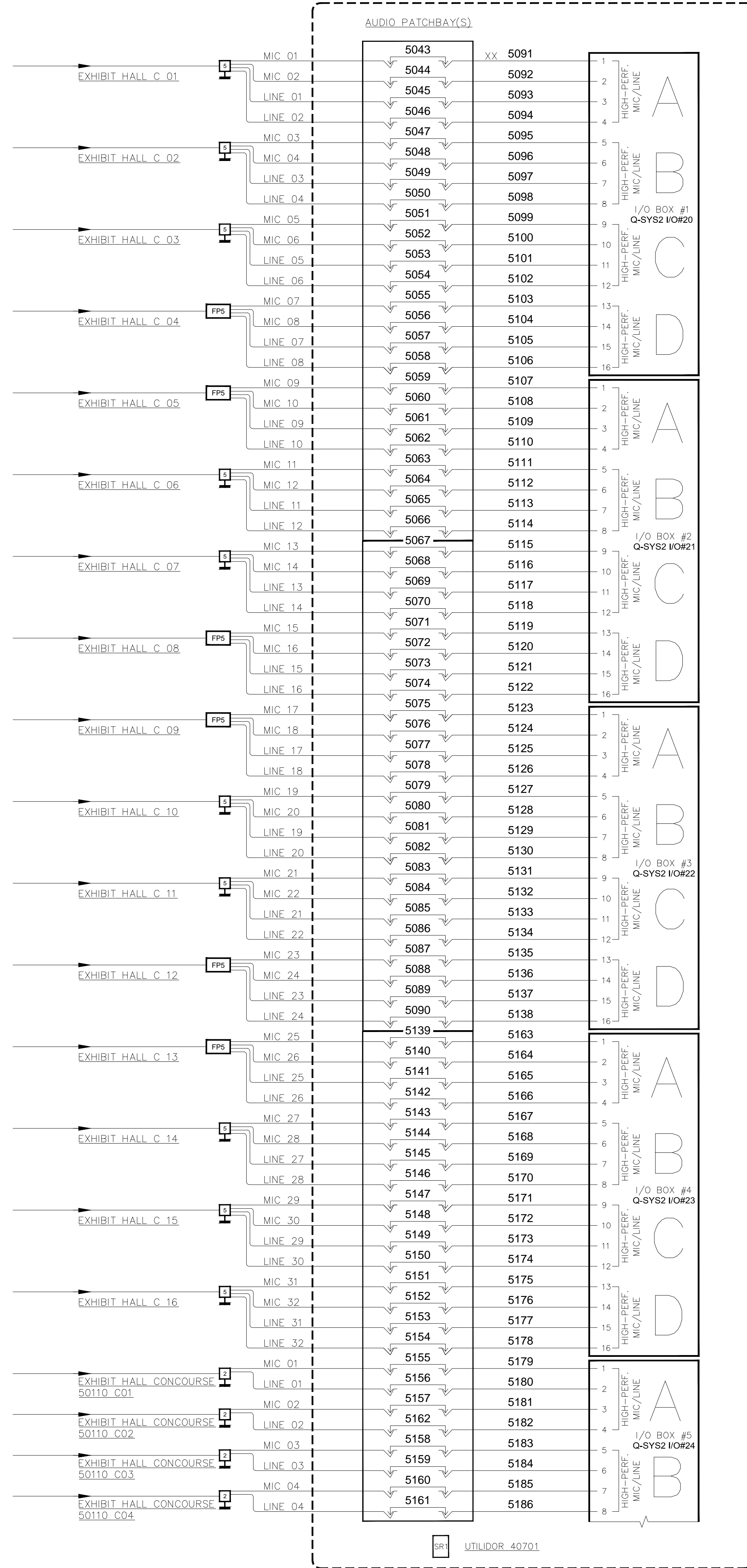

REVISIONS	BY	DATE

SCALE: SEE DETAIL MARK
 DESIGN: H.L.
 DRAWN:
 CHECKED:
 APPROVED:
 DATE: 06/19/2013
Conti
 Phone: 702.222.1200
 Http://www.contitechnologies.com
 3965 W. Post Road
 Las Vegas, NV 89118

COPYRIGHT ©
 CONTI TECHNOLOGIES
 PROJECT #
 T10-053
 KEY PLAN
 MUSIC CITY CENTER

DRAWING TITLE
AV SCHEMATIC DIAGRAMS
 PROJECT
MUSIC CITY CENTER
NASHVILLE, TENNESSEE

SHEET NO.
AV7-140

AS-BUILT

SHOW MANAGER
60301 EXHIBIT
HALL C

SECURITY 31720

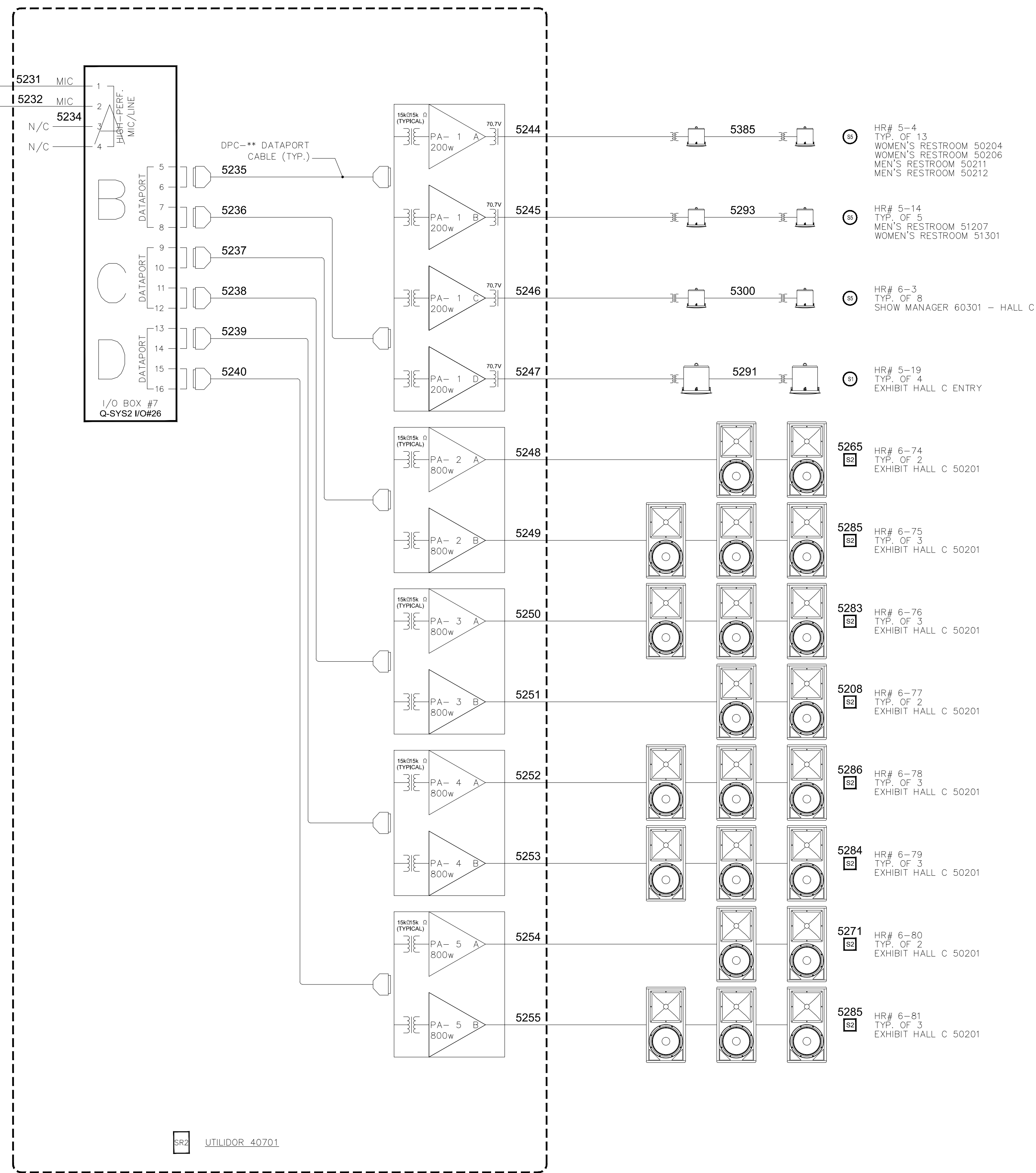

UTILIDOR_40701

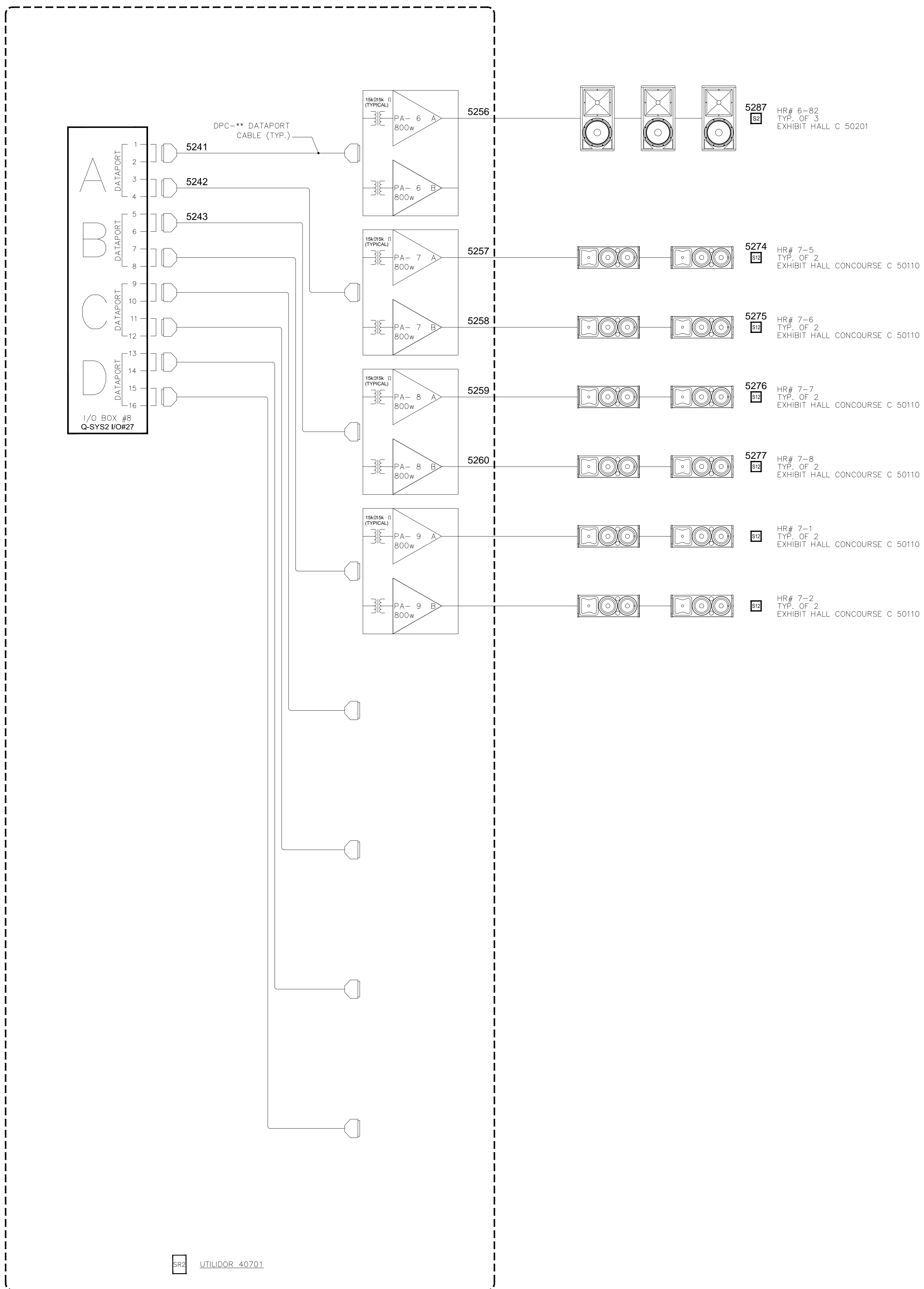

UTILIDOR_40701

BY:	
DATE:	
REVISIONS	
NO.	

SCALE: SEE DETAIL MARK
DESIGN: H. L.
DRAWN:
CHECKED:
APPROVED:

DATE: 06/19/2013
Conti
Phone: 702.222.1200
hlopez@contitechnologies.com
3965 W. Post Road
Las Vegas, NV 89118

COPYRIGHT ©
CONTI TECHNOLOGIES
PROJECT #
T10-053

KEY PLAN
MUSIC CITY CENTER

DRAWING TITLE
AV SCHEMATIC DIAGRAMS
PROJECT
MUSIC CITY CENTER
NASHVILLE, TENNESSEE

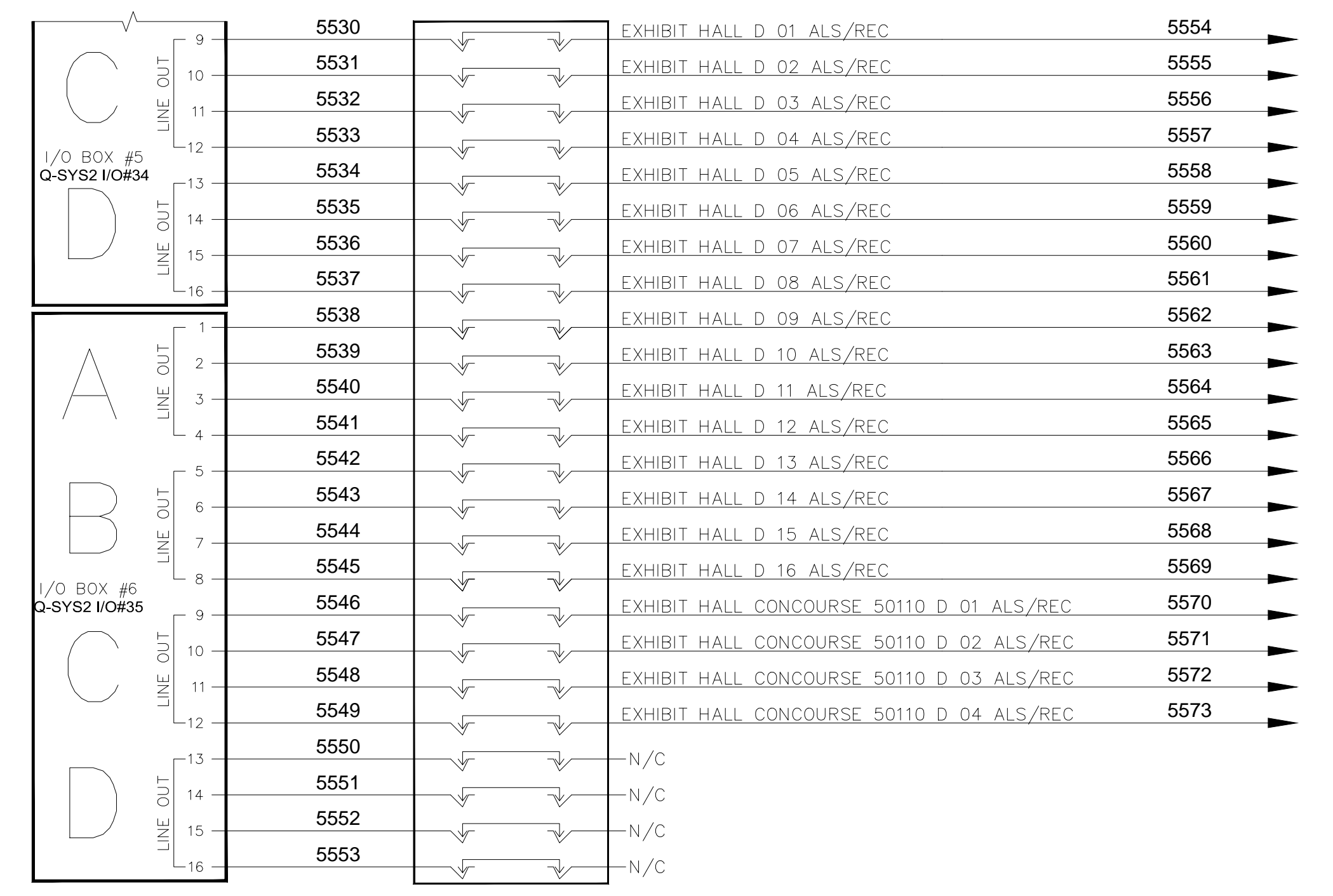
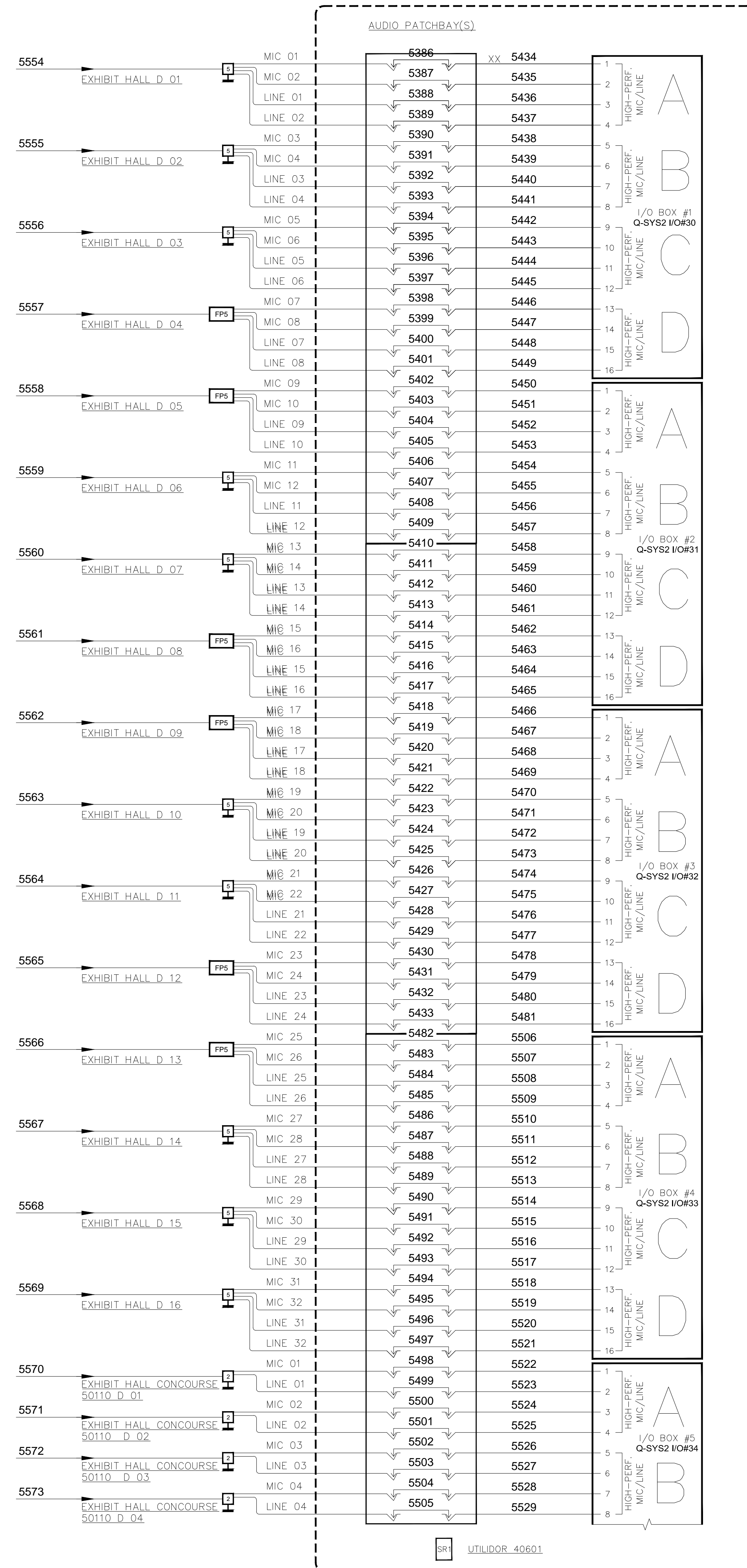

BY:	
DATE:	
REVISIONS	
NO.	

SCALE: SEE DETAIL MARK
 DESIGN: H. L.
 DRAWN:
 CHECKED:
 APPROVED:
 DATE: 06/19/2013

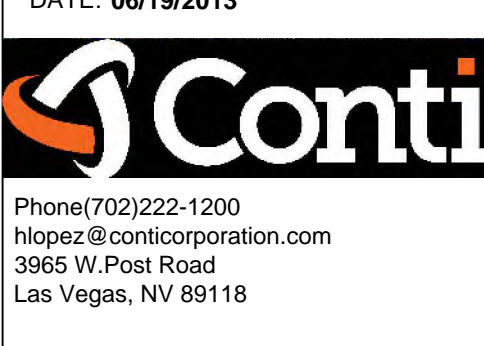

COPYRIGHT ©
 CONTI TECHNOLOGIES
 PROJECT #
 T10-053

KEY PLAN
 MUSIC CITY CENTER

DRAWING TITLE
 AV SCHEMATIC DIAGRAMS
 PROJECT
 MUSIC CITY CENTER
 NASHVILLE, TENNESSEE

SHOW MANAGER
60201 EX. HALL D
DOCK OFFICE /
SECURITY 51601

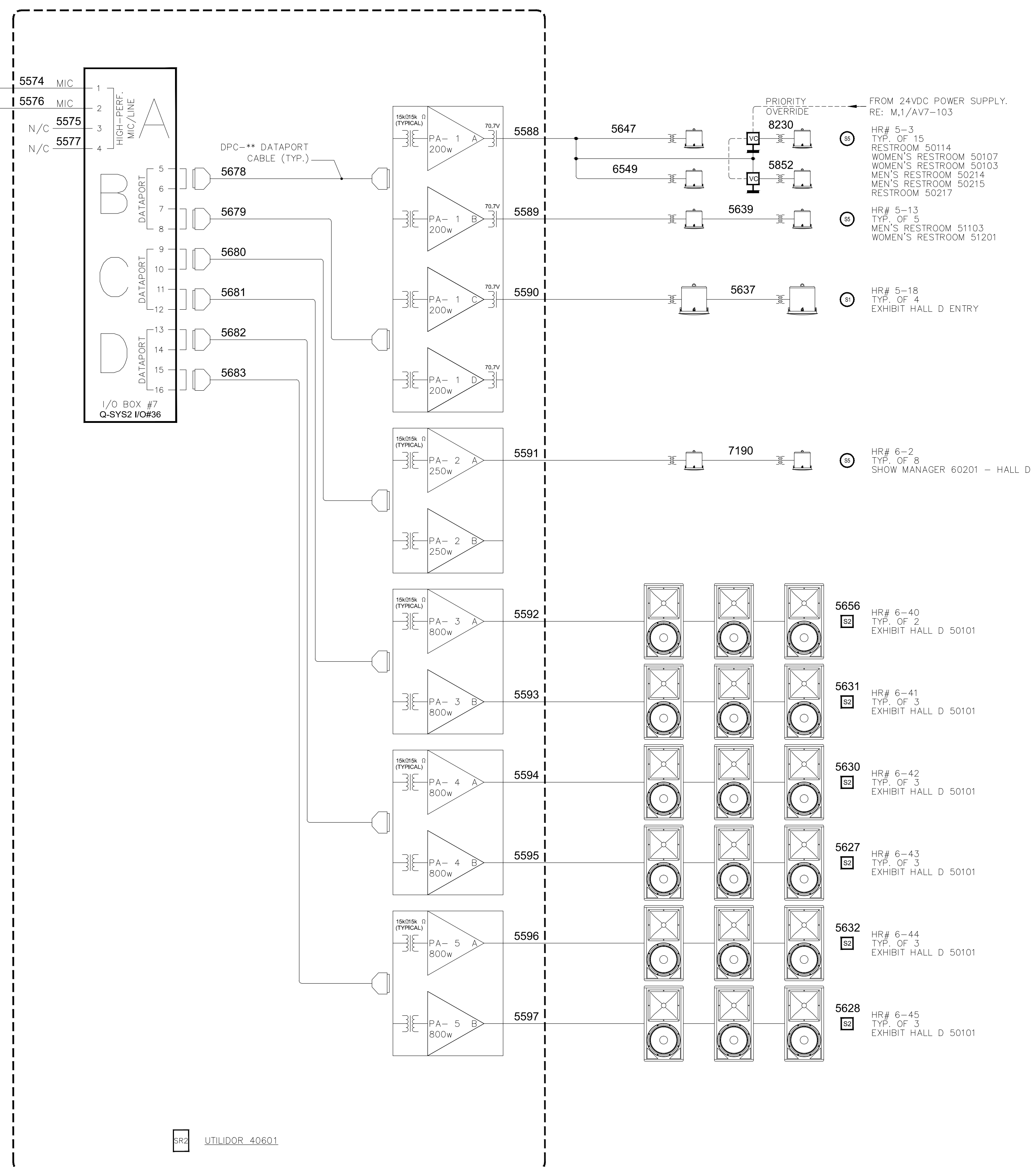

BR2 UTILIDOR 40601

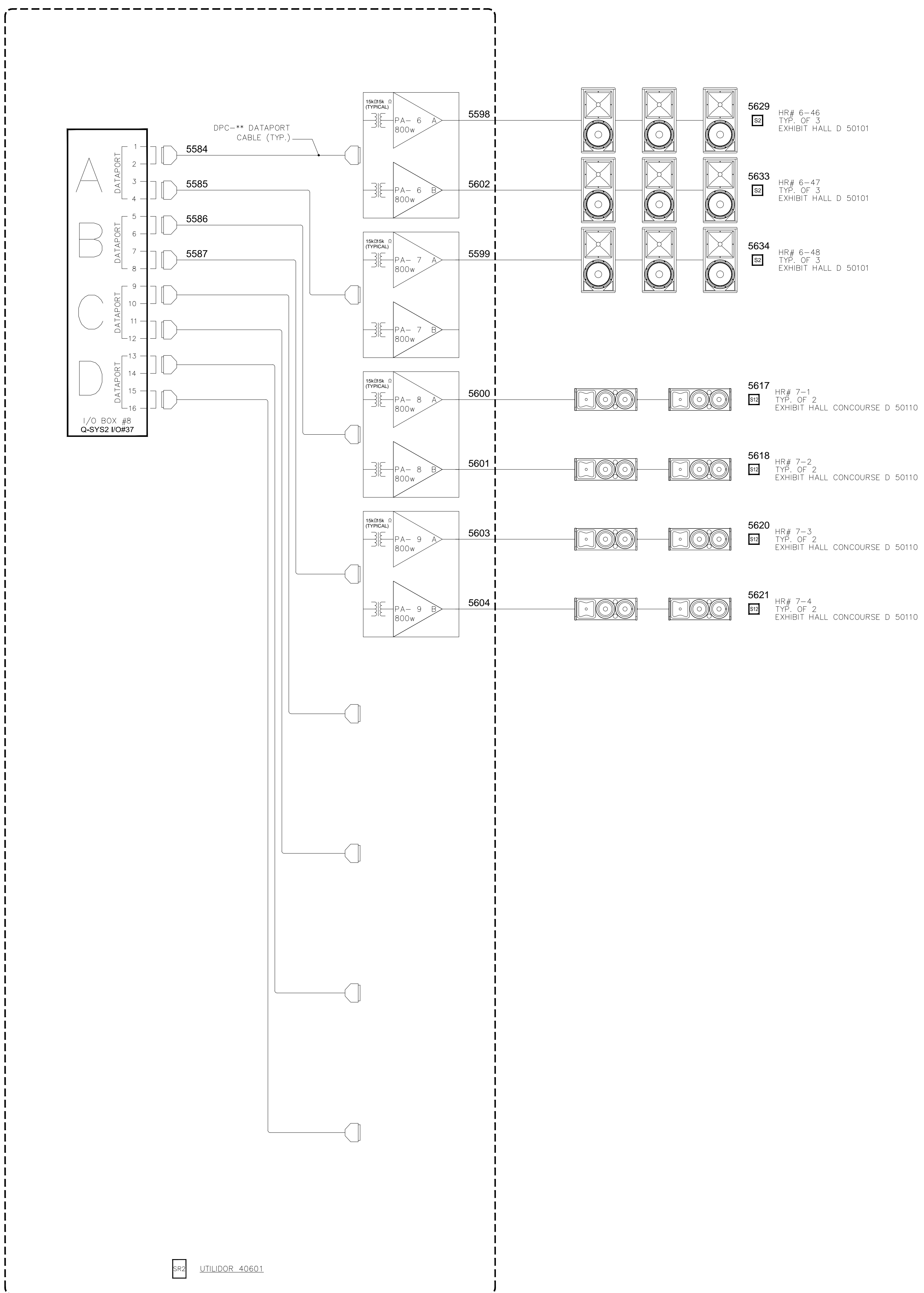

BR2 UTILIDOR 40601

NO.	REVISIONS	DATE:	BY:

SCALE: SEE DETAIL MARK

DESIGN: H. L.

DRAWN:

CHECKED:

APPROVED:

DATE: 06/19/2013



Phone: 702.222.1200
info@conticorporation.com
3965 W. Post Road
Las Vegas, NV 89118

COPYRIGHT ©
CONTI TECHNOLOGIES
PROJECT #
T10-055

KEY PLAN
MUSIC CITY CENTER

KEY PLAN

AV SCHEMATIC DIAGRAMS

MUSIC CITY CENTER

NASHVILLE, TENNESSEE

DRAWING TITLE

PROJECT

SHEET NO.
AV7-151

AV SCHEMATICS
N.T.S.

AS-BUILT

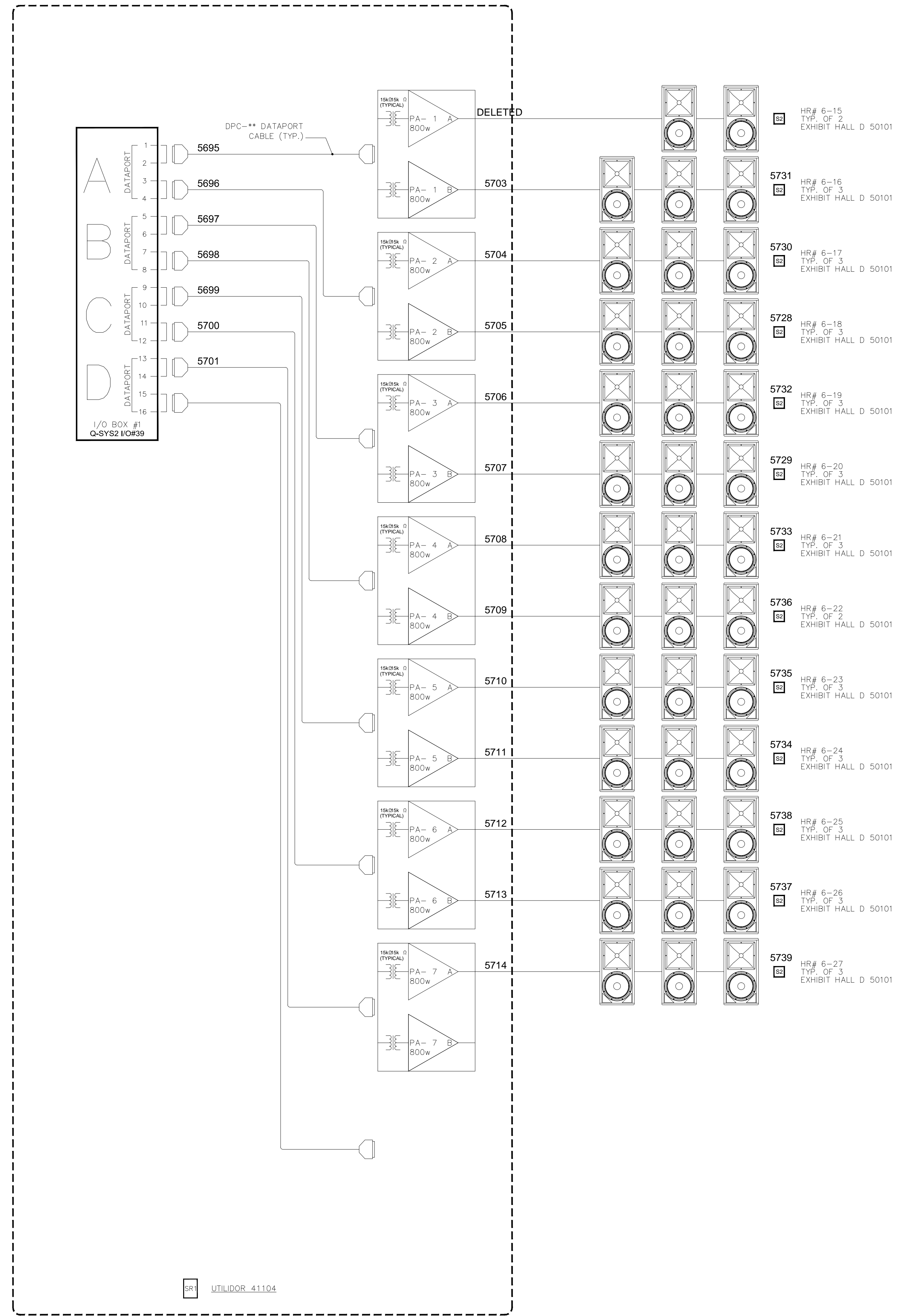
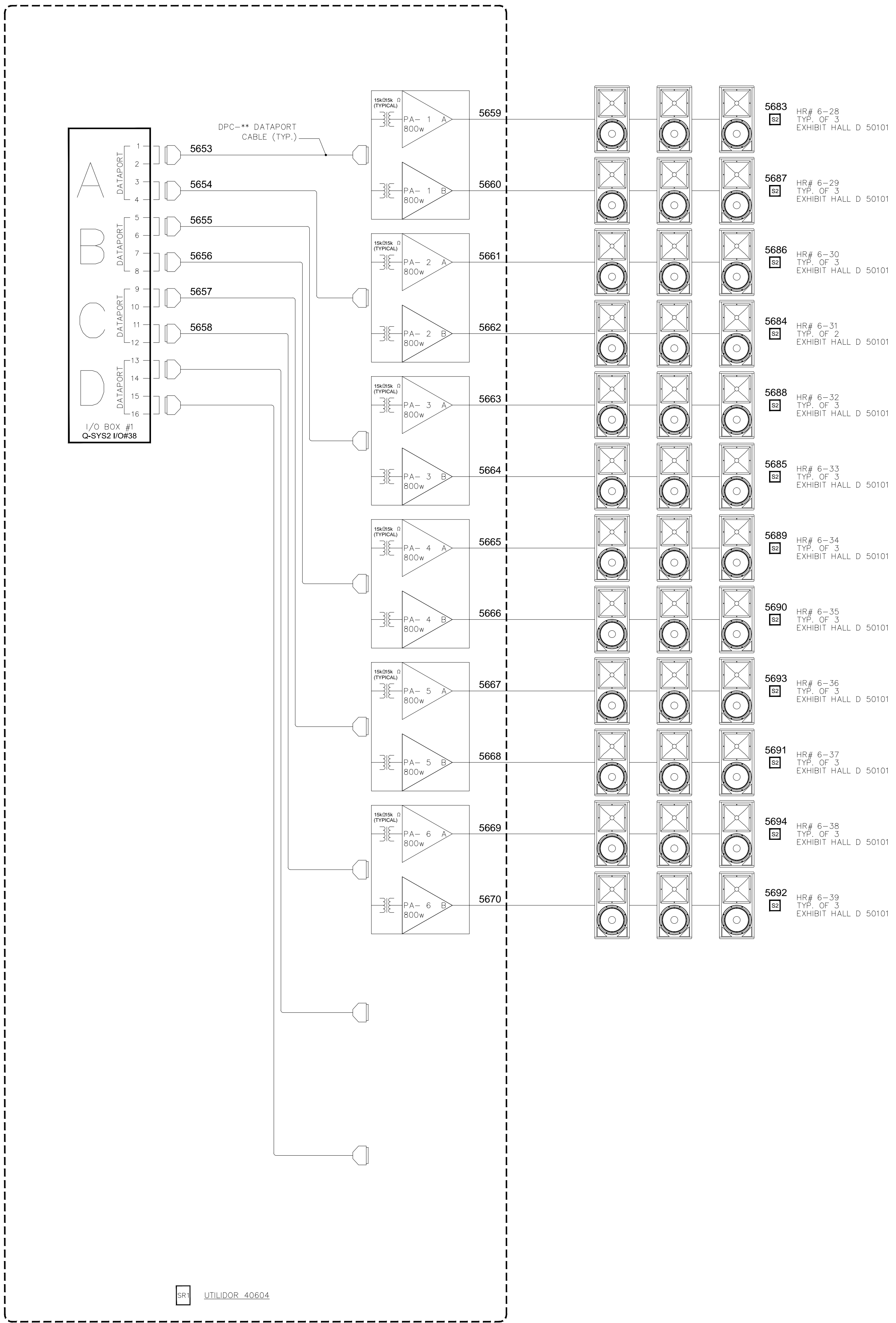

BY:	
DATE:	
REVISIONS	
NO.	

SCALE: SEE DETAIL MARK
DESIGN: H. L.
DRAWN:
CHECKED:
APPROVED:
DATE: 06/19/2013

Conti
Phone: 702.222-1200
hlopez@contitechnologies.com
3965 W. Post Road
Las Vegas, NV 89118

COPYRIGHT ©
CONTI TECHNOLOGIES
PROJECT #
T10-053

KEY PLAN
MUSIC CITY CENTER

DRAWING TITLE
AV SCHEMATIC DIAGRAMS

PROJECT
**MUSIC CITY CENTER
NASHVILLE, TENNESSEE**

ON 70402 B

AV SCHEMATICS
N.T.S.

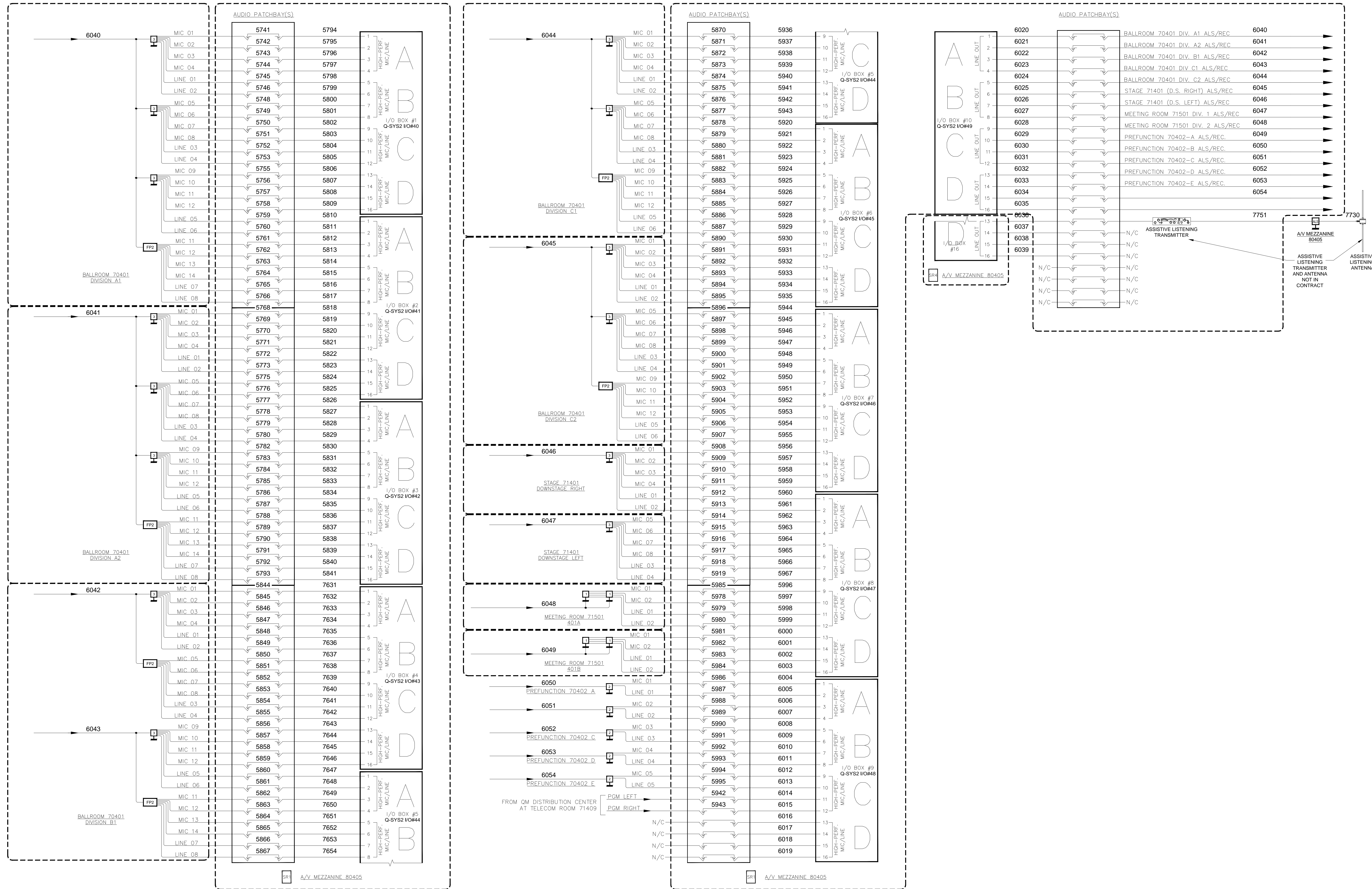

BY	
DATE	
REVISIONS	
NO.	

SCALE: SEE DETAIL MARK
 DESIGN: H. L.
 DRAWN:
 CHECKED:
 APPROVED:

DATE: 06/19/2013

 Phone: 702.222-1200
 Http://www.contitechnologies.com
 3965 W. Post Road
 Las Vegas, NV 89118

COPYRIGHT ©
 CONTI TECHNOLOGIES
 PROJECT #
 TD-053

KEY PLAN
 MUSIC CITY CENTER

AV SCHEMATIC DIAGRAMS
 MUSIC CITY CENTER
 NASHVILLE, TENNESSEE

DRAWING TITLE
 PROJECT

SHEET NO.
 AV7-160

AS-BUILT

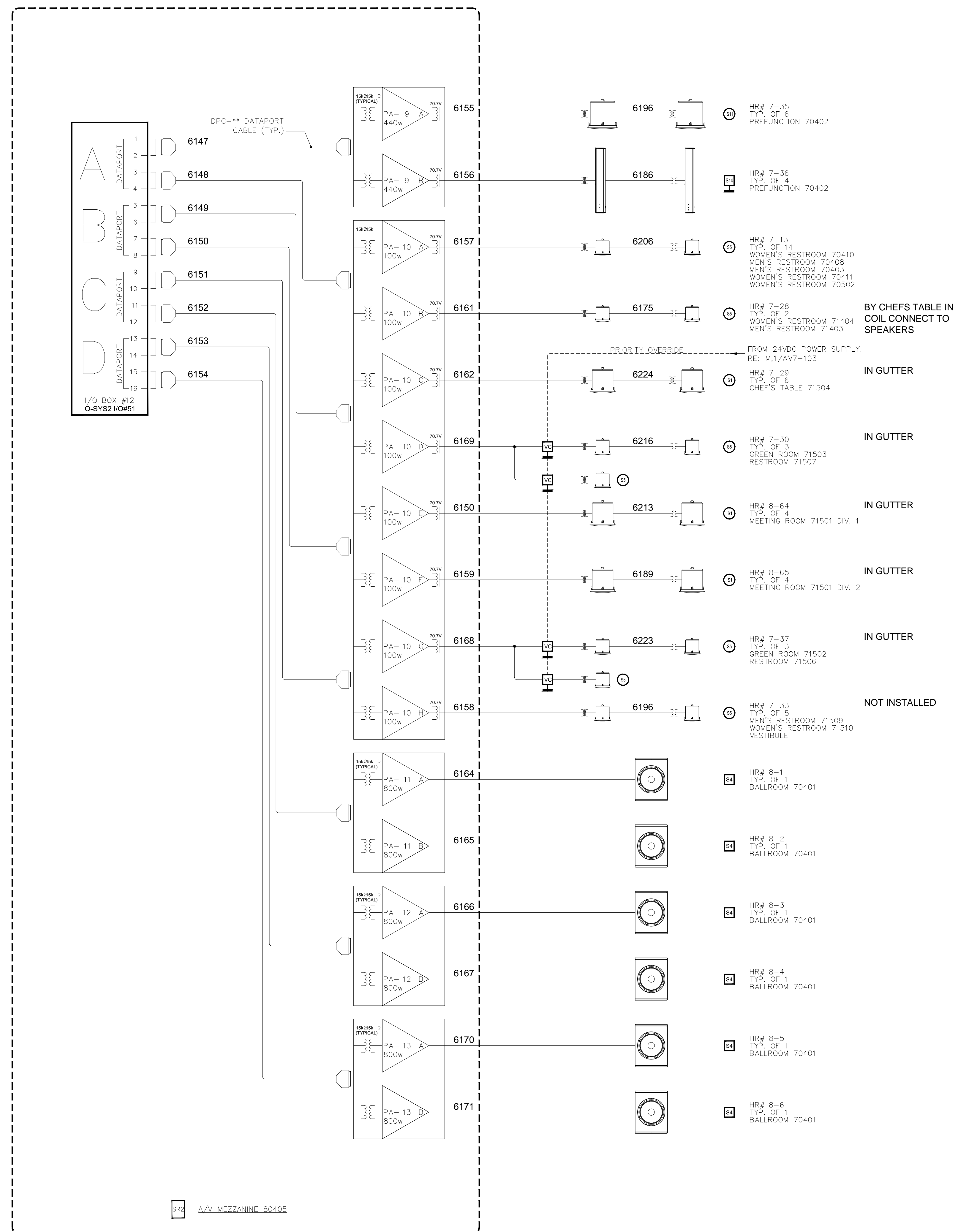
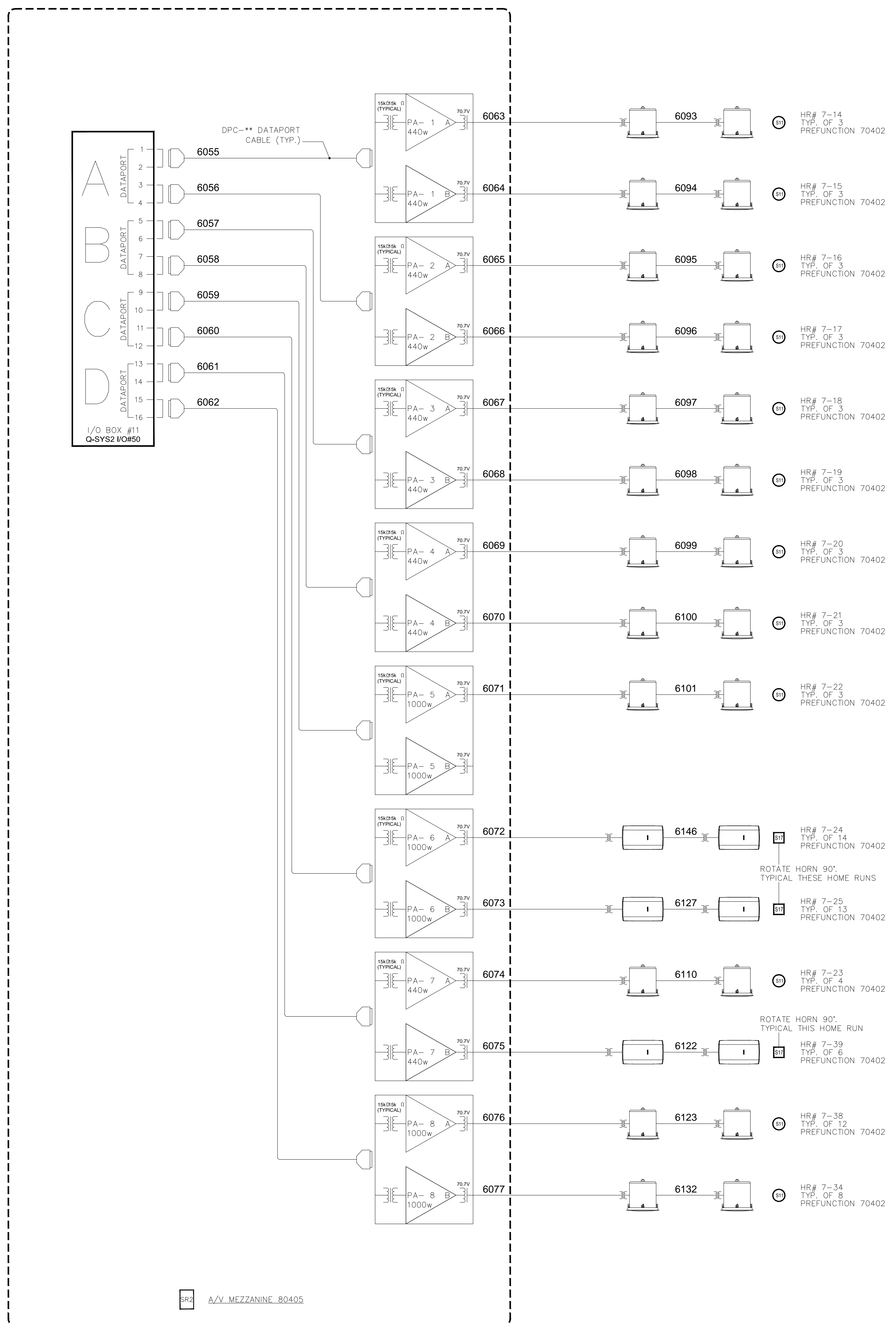

BRG A/V MEZZANINE 80405

BRG A/V MEZZANINE 80405

REVISIONS	
NO.	DATE

SCALE: SEE DETAIL MARK
 DESIGN: H. L.
 DRAWN:
 CHECKED:
 APPROVED:

DATE: 06/19/2013

 Phone: 702.222.1200
 hsp@contitechnologies.com
 3965 W. Post Road
 Las Vegas, NV 89118

COPYRIGHT ©
 CONTI TECHNOLOGIES
 PROJECT #
 110-053

KEY PLAN

MUSIC CITY CENTER

AV SCHEMATIC DIAGRAMS
 MUSIC CITY CENTER
 NASHVILLE, TENNESSEE

DRAWING TITLE
 PROJECT

SHEET NO.
 AV7-161

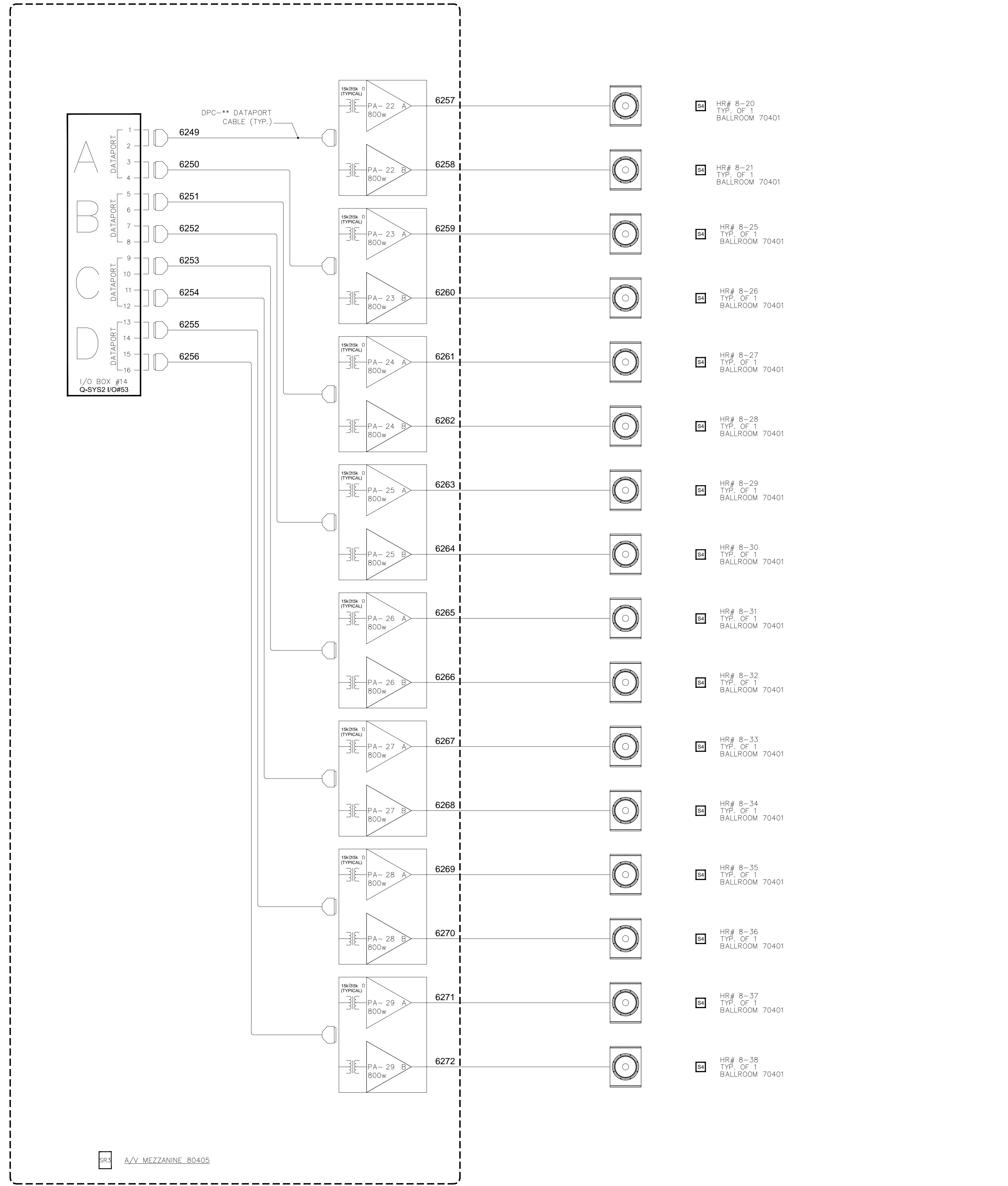
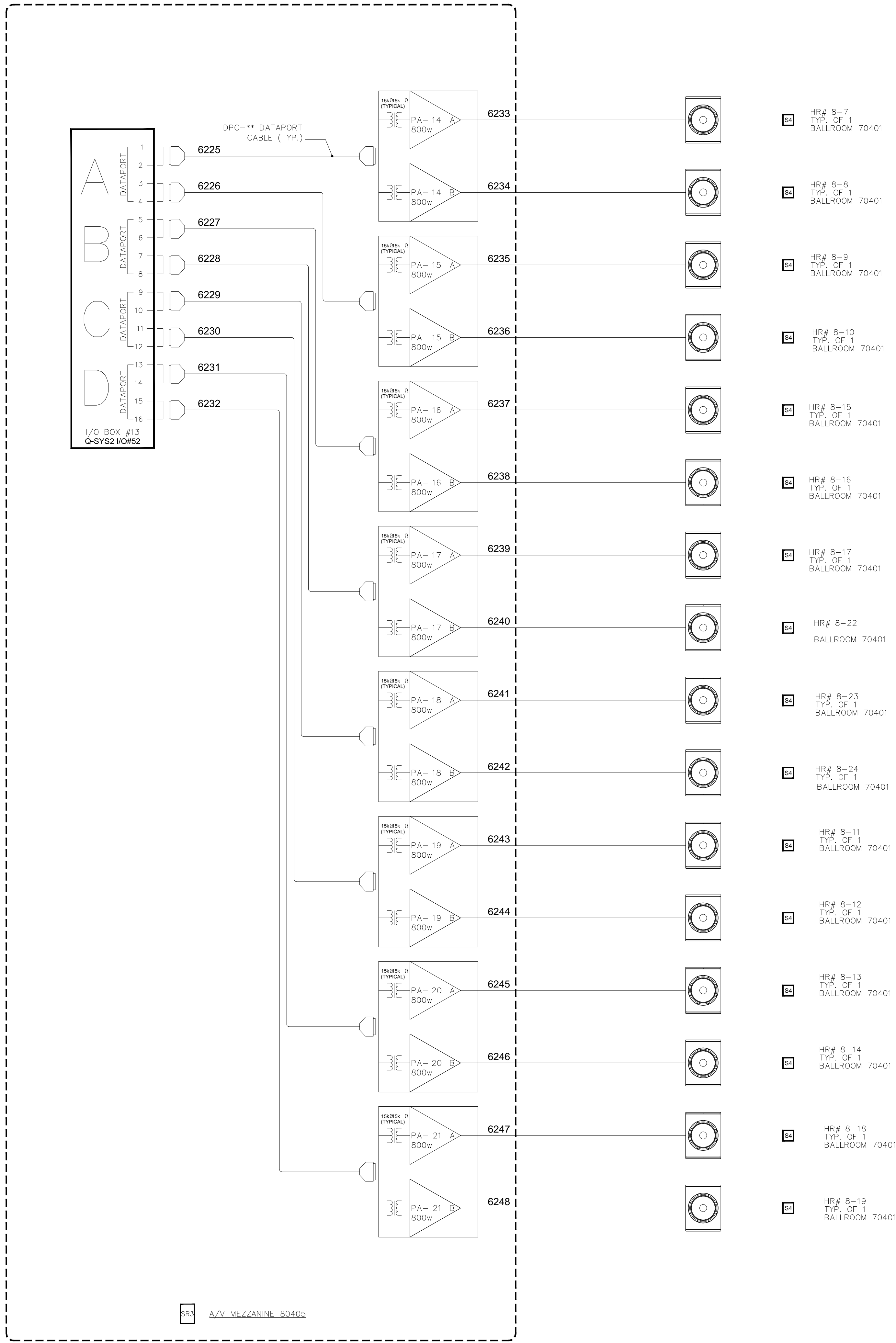

BY:	
DATE:	
REVISIONS	
NO.	

SCALE: SEE DETAIL MARK
 DESIGN: H. L.
 DRAWN:
 CHECKED:
 APPROVED:
 DATE: 06/19/2013
Conti
 Phone: 702.222-1200
 hlopez@contitechnologies.com
 3965 W. Post Road
 Las Vegas, NV 89118

COPYRIGHT ©
 CONTI TECHNOLOGIES
 PROJECT # 710-053
KEY PLAN
 MUSIC CITY CENTER

AV SCHEMATIC DIAGRAMS
MUSIC CITY CENTER
NASHVILLE, TENNESSEE

DRAWING TITLE
 PROJECT

SHEET NO.
AV7-162

AS-BUILT

BY	
DATE	
REVISIONS	
NO.	

SCALE: SEE DETAIL MARK
 DESIGN: H. L.
 DRAWN:
 CHECKED:
 APPROVED:

DATE: 06/19/2013

 Phone: 702.222.1200
 hlopez@contitechnologies.com
 3965 W. Post Road
 Las Vegas, NV 89118



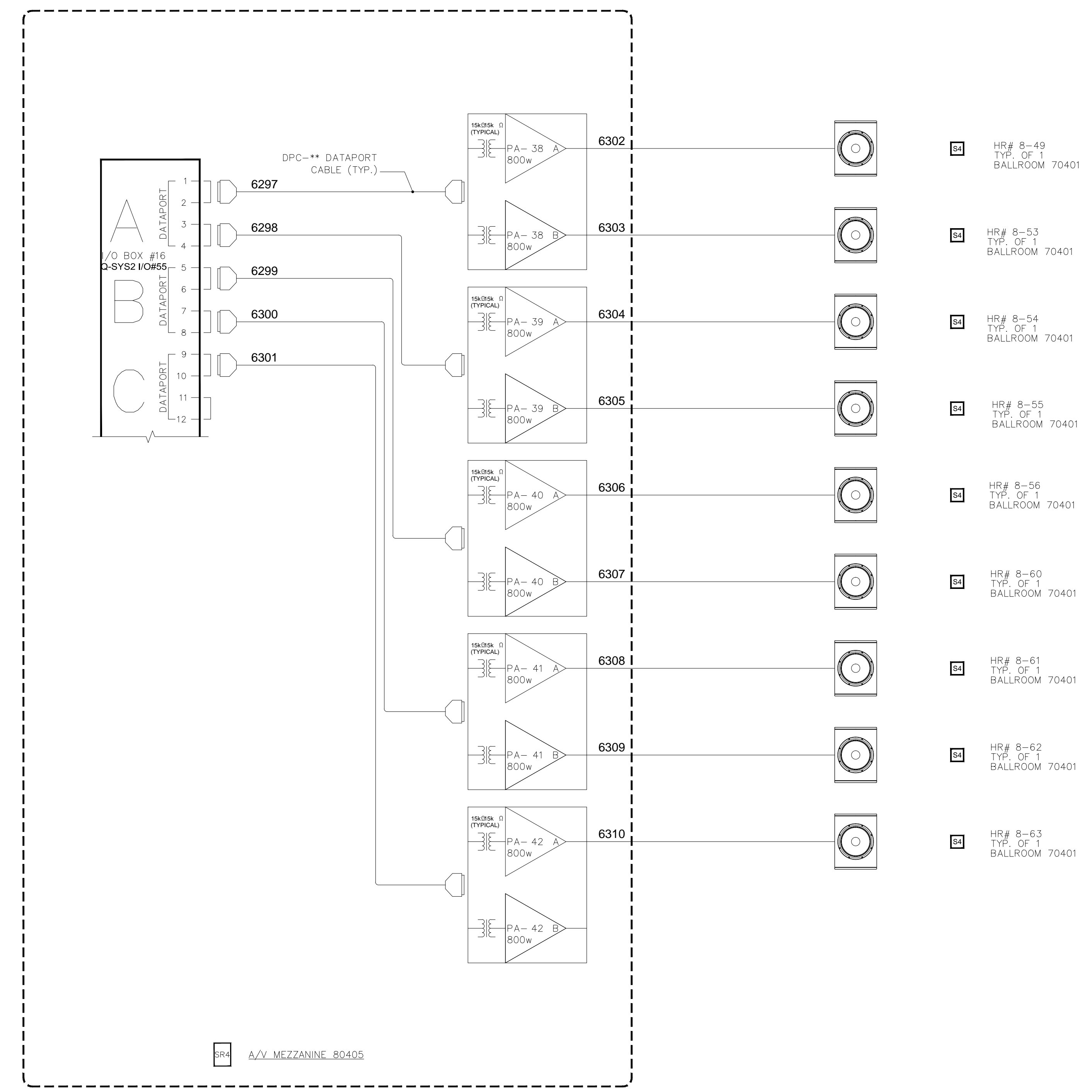
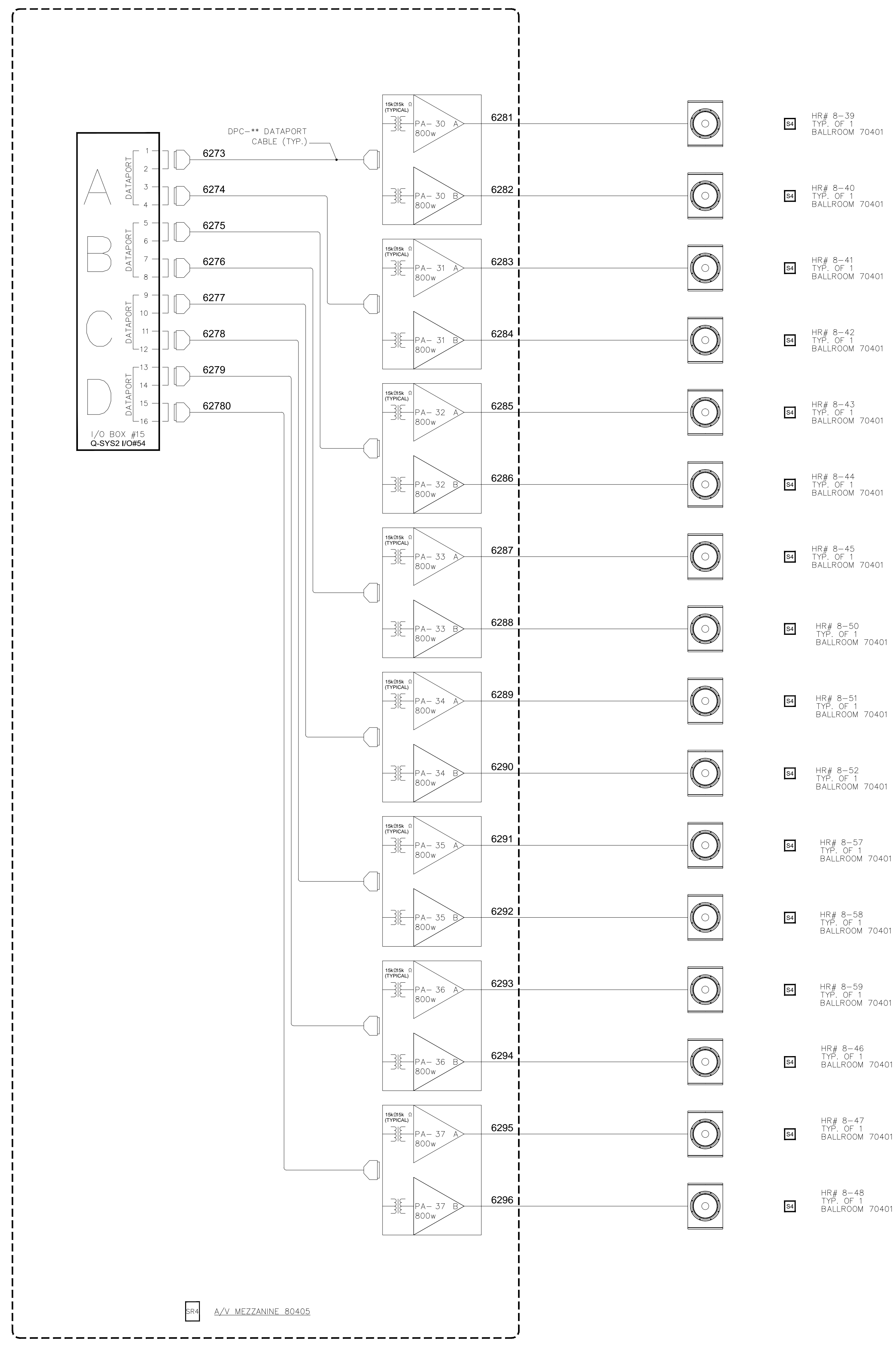

COPYRIGHT ©
 CONTI TECHNOLOGIES
 PROJECT #
 TD-053

KEY PLAN
 MUSIC CITY CENTER

DRAWING TITLE
AV SCHEMATIC DIAGRAMS
 PROJECT
MUSIC CITY CENTER
NASHVILLE, TENNESSEE

SHEET NO.
AV7-163



AUDIOVISUAL TELE/DATA DROP REQUIREMENTS (BY DATA/TELECOM)		
DEVICE / LOCATION	QTY AT EACH LOC.	ADDITIONAL NOTES
	1	TERMINATE (1) DATA OUTLET, (1) MULTI-MODE ST FIBER OUTLET ADJACENT TO EACH "1" PLATE LOCATION.
	1	TERMINATE (1) DATA OUTLET, (1) MULTI-MODE ST FIBER OUTLET ADJACENT TO EACH "3" PLATE LOCATION.
	1	TERMINATE (1) MULTI-MODE ST FIBER OUTLET ADJACENT TO EACH "5" PLATE LOCATION.
	1	TERMINATE (1) DATA OUTLET ADJACENT TO EACH "C" PLATE LOCATION.
	1	TERMINATE (1) DATA OUTLET ADJACENT TO EACH "TV3" PLATE LOCATION. REFER TO DETAILS.
	1	TERMINATE (1) DATA OUTLET ADJACENT TO EACH "TV4" PLATE LOCATION. REFER TO DETAILS.
	1	TERMINATE (1) DATA OUTLET, (1) MULTI-MODE ST FIBER OUTLET INSIDE "FP1" FLOOR BOX
	1	TERMINATE (1) DATA OUTLET, (1) MULTI-MODE ST FIBER OUTLET INSIDE "FP2" FLOOR BOX
	1	TERMINATE (1) DATA OUTLET, (1) MULTI-MODE ST FIBER OUTLET INSIDE "FP3" FLOOR BOX (LECTURE HALL/THEATER)
	1	TERMINATE (1) DATA OUTLET, (1) MULTI-MODE ST FIBER OUTLET INSIDE "FP4" FLOOR BOX
	1	TERMINATE (1) MULTI-MODE ST FIBER OUTLET INSIDE EACH "FP5" FLOOR BOX.
	1	TERMINATE (1) DATA OUTLET ADJACENT TO "VP" VIDEO PROJECTOR LOCATION
	1	TERMINATE (1) DATA OUTLET INSIDE "SR1" EQUIPMENT RACK AT AV/SOUND CONTROL ROOM
	1	TERMINATE (1) DATA OUTLET INSIDE "SR2" EQUIPMENT RACK AT AV/SOUND CONTROL ROOM
	1	TERMINATE (1) DATA OUTLET INSIDE EACH "MR" MILLWORK EQUIPMENT RACK AT LARGE CONFERENCE ROOMS

ELECTRICAL & CONDUIT INSTALLATION NOTES (DIV. 26)
<ol style="list-style-type: none"> 1. ALL 120VAC POWER CONDUCTORS, POWER DISTRIBUTION PANELS, JUNCTION BOXES, TERMINAL PANELS, CONDUITS, WIREWAYS, POWER RECEPTACLES AND ALL OTHER DEVICES ASSOCIATED WITH 120VAC POWER CIRCUITS SHALL BE FURNISHED, INSTALLED AND TERMINATED UNDER DIVISION 26 UNLESS OTHERWISE NOTED. 2. ALL CONDUIT, PATHWAYS, JUNCTION BOXES, FLOOR BOXES, SPECIALTY ENCLOSURES (SEE NOTE 23) AND ASSOCIATED HARDWARE, MOUNTING, BLOCKING, BUSHINGS, SUPPORT SYSTEMS, AND PULL STRINGS ASSOCIATED WITH LOW-VOLTAGE AUDIOVISUAL, CATV, AND DIGITAL SIGNAGE CABLING SHALL BE FURNISHED AND INSTALLED UNDER DIVISION 26 UNLESS OTHERWISE NOTED. 3. ALL CONDUIT SHOWN IS FOR AUDIO/VISUAL SYSTEM SIGNAL CABLE AND IS NOT RELATED TO ANY CONDUIT FOR AC POWER. 4. ALL CONDUIT IS 3/4" EMT UNLESS OTHERWISE NOTED. 5. ALL CONDUIT CONNECTIONS SHALL BE FURNISHED WITH NYLON BUSHINGS TO PREVENT DAMAGE TO CABLES FROM BURRED OR UNEVENLY CUT CONDUIT. 6. USE INSULATED BUSHINGS TO CONNECT CONDUIT TO EQUIPMENT RACKS, TO INSULATE CONDUIT GROUND FROM EQUIPMENT RACK GROUND SYSTEM. 7. KEEP 90° BENDS TO A MINIMUM. THE CONDUIT SYSTEM SHALL NOT HAVE MORE THAN THREE 90° BENDS OR THEIR EQUIVALENT BETWEEN PULL BOXES. 8. ALL PULL BOXES AND OUTLET BOXES SHALL BE AT LEAST 3-1/2" DEEP. 9. ALL CONDUIT RUNS IN EXCESS OF 100 FEET SHALL HAVE INTERMEDIATE JUNCTION BOXES EVERY 100 FEET OR THREE BENDS, WHICHEVER COMES FIRST. 10. ALL AUDIO/VISUAL SYSTEM RELATED JUNCTION BOXES SHALL REMAIN ACCESSIBLE AT ALL TIMES. 11. INSTALL NYLON PULL STRINGS IN ALL EMPTY CONDUITS. 12. CAULK OR OTHERWISE SEAL ALL PENETRATIONS THROUGH ACOUSTICAL PARTITIONS AND BARRIERS. 13. ELECTRICAL CONTRACTOR SHALL REFER TO ELECTRICAL DRAWINGS FOR ALL 120VAC CONDUIT SIZING. 14. ELECTRICAL CONTRACTOR SHALL REFER TO OTHER DRAWINGS FOR NON-AUDIO/VISUAL SYSTEM RELATED ELECTRICAL INFORMATION FOR THESE AREAS. AUDIO/VISUAL SYSTEM DRAWINGS DO NOT CONTAIN ALL ROOM ELECTRICAL REQUIREMENTS. 15. THE ELECTRICAL CONTRACTOR SHALL INSTALL AND WIRE ALL HIGH VOLTAGE DEVICES. 16. ALL POWER CIRCUITS SHALL BE 120VAC, 20 AMP DEDICATED CIRCUITS UNLESS OTHERWISE NOTED. 17. POWER TRANSFORMERS SHALL NOT BE LOCATED WITHIN (25) TWENTY-FIVE FEET OF AUDIOVISUAL EQUIPMENT LOCATIONS. 18. ELECTRICAL CONTRACTOR SHALL LABEL ALL CIRCUIT BREAKER POSITIONS IN ALL BREAKER PANELS. 19. INSTALL SEPARATE DEDICATED NEUTRAL CONDUCTOR FROM POWER DISTRIBUTION PANEL FOR EACH INDIVIDUAL CIRCUIT. 20. ALLOW MINIMUM 20% SPARE BREAKERS FOR EACH POWER DISTRIBUTION PANEL. 21. 120VAC POWER TO THE EQUIPMENT RACKS SHALL BE TERMINATED INSIDE THE RACKS TO AUDIO/VISUAL SYSTEM SUBCONTRACTOR-SUPPLIED ISOLATED GROUND PLUGMOLD PLUGSTRIPS OR ISOLATED GROUND QUAD CONVENIENCE OUTLETS. 22. CLEARLY LABEL BREAKER PANEL DOOR "AUDIO/VISUAL SYSTEM EQUIPMENT ONLY". 23. RECESSED LOUDSPEAKER ENCLOSURES AND FLOOR BOXES/POCKETS SHALL BE FURNISHED BY AV CONTRACTOR FOR ELECTRICAL CONTRACTOR INSTALLATION, UNLESS OTHERWISE NOTED. ALL JUNCTION BOXES, GANG BOXES, AND ENCLOSURES, TO INCLUDE SPECIALTY AND NEMA 12, 13, 4, AND 4X ENCLOSURES SHALL BE PROVIDED AND INSTALLED BY DIVISION 26. 24. REFER TO "RELATED WORK IN OTHER SECTIONS" IN AUDIO/VISUAL SYSTEM SPECIFICATIONS FOR ADDITIONAL INFORMATION. 25. CONDUIT WILL BE REQUIRED BETWEEN ANY AND ALL LOUDSPEAKERS UNLESS THE LOUDSPEAKERS ARE ASSOCIATED WITH AN ACCESSIBLE CEILING PLENUM. WIRE NOT INSTALLED IN EQUIPMENT RACKS, NOT PORTABLE, OR NOT INSTALLED IN CONDUIT SHALL BE FIRE-RATED AND MEET ALL APPLICABLE CODES.

A,1	DATA DROP REQUIREMENTS FOR AUDIOVISUAL DEVICE LOCATIONS	A,10	ELECTRICAL AND CONDUIT INSTALLATION NOTES (DIV. 26)
N.T.S.		N.T.S.	

NO.	REVISIONS	BY	
		DATE	

SCALE: SEE DETAIL MARK
DESIGN: H. L.
DRAWN:
CHECKED:
APPROVED:
DATE: 06/19/2013



Phone: 702.222-1200
hlopez@contitechnologies.com
3965 W. Post Road
Las Vegas, NV 89118

COPYRIGHT ©
CONTI TECHNOLOGIES
PROJECT #
110-055

KEY PLAN
MUSIC CITY CENTER

DRAWING TITLE
AV TELE/DATA REQUIREMENTS & ELECTRICAL NOTES

PROJECT
**MUSIC CITY CENTER
NASHVILLE, TENNESSEE**

	ENCLOSURE: 4-GANG, 3-1/2" DEEP BOX MOUNTING: RECESSED IN WALL AT 1'-6" A.F.F. PANEL: STANDARD 4-GANG PLATE DEVICE(S): 2 MIC IN, 2 LINE IN, 1 ALS/REC OUT, 1 DTV JACK, CAT6 DRY LINES FOR VIDEO USE (SEE POWER RISER FOR ASSOCIATED POWER REQUIREMENTS)(SEE DATA REQUIREMENTS)		ENCLOSURE: TANNOY CV56 RECESSED CEILING SPEAKER ASSEMBLY MOUNTING: RECESS IN CEILING GRILLE: PAINT TO MATCH ARCHITECTS COLOR SAMPLE. COORDINATE WITH ARCH. PRIOR TO INSTALLATION DEVICE(S): CEILING RECESSED 70v 6" CEILING SPEAKER
	ENCLOSURE: 3-GANG, 3-1/2" DEEP BOX MOUNTING: RECESSED IN WALL AT 1'-6" A.F.F. PANEL: STANDARD 3-GANG PLATE DEVICE(S): 1 MIC IN, 1 LINE IN, 1 ALS/REC OUT (SEE POWER RISER FOR ASSOCIATED POWER REQUIREMENTS)		ENCLOSURE: 6"x6"x4" NEMA TYPE 1 ENCLOSURE MOUNTING: SURFACE MOUNT TO ADJACENT STRUCTURE AT LOUDSPEAKER LOCATIONS PANEL: STANDARD 3-GANG PLATE DEVICE(S): CONCEALED, SUSPENDED VOICE COIL LOUDSPEAKER
	ENCLOSURE: 6"x6"x4" NEMA TYPE 1 JUNCTION BOX MOUNTING: RECESSED IN WALL AT 1'-6" A.F.F. PANEL: STANDARD 2-GANG PLATE DEVICE(S): 4 MIC IN, 2 LINE IN, 1 ALS/REC OUT, 1 DTV JACK, 2 X 2-OH INTERCOM JACKS, CAT6 DRY LINES FOR VIDEO USE (SEE POWER RISER FOR ASSOCIATED POWER REQUIREMENTS)(SEE DATA REQUIREMENTS)		ENCLOSURE: 2-GANG, 3-1/2" DEEP BOX MOUNTING: SURFACE MOUNT TO ADJACENT STRUCTURE AT LOUDSPEAKER LOCATIONS PANEL: STANDARD 2-GANG PLATE WITH GROMMET FOR CABLE ACCESS DEVICE(S): SUSPENDED VOICE COIL 8" LOUDSPEAKER
	ENCLOSURE: 2-GANG, 3-1/2" DEEP BOX MOUNTING: RECESSED IN WALL AT 1'-6" A.F.F. PANEL: STANDARD 2-GANG PLATE DEVICE(S): 2 LINE IN (SEE POWER RISER FOR ASSOCIATED POWER REQUIREMENTS)		ENCLOSURE: 2-GANG, 3-1/2" DEEP BOX MOUNTING: SURFACE MOUNT TO ADJACENT STRUCTURE AT LOUDSPEAKER LOCATIONS PANEL: STANDARD 2-GANG PLATE WITH GROMMET FOR CABLE ACCESS DEVICE(S): SUSPENDED VOICE-COIL LOUDSPEAKER
	ENCLOSURE: 3-GANG, 3-1/2" DEEP BOX MOUNTING: RECESSED IN WALL AT 1'-6" A.F.F. PANEL: STANDARD 3-GANG PLATE DEVICE(S): 2 MIC IN, 2 LINE IN, 1 ALS/REC OUT, 1 DTV JACK (SEE POWER RISER FOR ASSOCIATED POWER REQUIREMENTS)(SEE DATA REQUIREMENTS)		ENCLOSURE: TANNOY CV54 RECESSED CEILING SPEAKER ASSEMBLY MOUNTING: RECESS IN CEILING GRILLE: PAINT TO MATCH ARCHITECTS COLOR SAMPLE. COORDINATE WITH ARCH. PRIOR TO INSTALLATION DEVICE(S): CEILING RECESSED 70v 4" CEILING SPEAKER
	ENCLOSURE: 4-GANG, 3-1/2" DEEP BOX MOUNTING: RECESSED IN WALL AT 1'-6" A.F.F. PANEL: STANDARD 4-GANG PLATE DEVICE(S): 2 MIC IN, 2 LINE IN, 1 ALS/REC OUT, 1 DTV JACK, 1 AUDIO TIE LINE (SEE POWER RISER FOR ASSOCIATED POWER REQUIREMENTS)		ENCLOSURE: 1-GANG, 3-1/2" DEEP BOX MOUNTING: RECESSED IN WALL AT 12'-0" A.F.F. OR AS NOTED PANEL: 1-GANG PLATE WITH GROMMET FOR CABLE ACCESS DEVICE(S): WALL MOUNTED SPEAKER COLUMN ARRAY
	ENCLOSURE: 1-GANG, 3-1/2" DEEP BOX MOUNTING: RECESS IN WALL AT BALLROOM MEZZANINE PANEL: 1-GANG PLATE DEVICE(S): SURFACE MOUNTED ASSISTIVE LISTENING ANTENNA		ENCLOSURE: 1-GANG, 3-1/2" DEEP BOX MOUNTING: RECESSED IN WALL AT 15'-0" A.F.F. PANEL: N/A DEVICE(S): WALL MOUNTED PAGING HORN
	ENCLOSURE: HOFFMAN A724824SFSDF PRESTANDING DUAL DOOR NEMA TYPE 12 ENCLOSURE WITH A72R24F5 RACK RAILS FOR EACH RACK BAY, OR APPROVED EQUAL. MOUNTING: FLOOR MOUNTED PANEL: CUSTOM 19" RACK PANELS DEVICE(S): TRUCK DOCK BROADCAST PEDESTAL. REFER TO DETAILS. (SEE POWER RISER FOR ASSOCIATED POWER REQUIREMENTS)		ENCLOSURE: TANNOY CMS801 SUB BM RECESSED CEILING SUBWOOFER ASSEMBLY MOUNTING: RECESS IN CEILING GRILLE: PAINT TO MATCH ARCHITECTS COLOR SAMPLE. COORDINATE WITH ARCH. PRIOR TO INSTALLATION DEVICE(S): CEILING RECESSED 8" SUBWOOFER
	ENCLOSURE: HOFFMAN A36H30125SLP3PT TYPE 4X WALL-MOUNT ENCLOSURE WITH CONTINUOUS HINGE DOOR AND 3-POINT LATCH, OR APPROVED EQUAL. MOUNTING: SURFACE MOUNT CENTERED AT 36" A.F.F. PANEL: N/A DEVICE(S): BROADCAST INTERMEDIATE PULL/JUNCTION BOX		ENCLOSURE: 1-GANG, 3-1/2" DEEP BOX MOUNTING: RECESSED IN WALL AT 9'-0" A.F.F. PANEL: STANDARD 1-GANG PLATE DEVICE(S): SURFACE MOUNTED 70-VOLT LOUDSPEAKER
	ENCLOSURE: CRESTRON BB-6L BACKBOX MOUNTING: RECESSED IN WALL AT 4'-0" A.F.F. PANEL: MANUFACTURER CUSTOM SIZE DEVICE(S): 6" WALL MOUNTED LCD TOUCH CONTROL PANEL		ENCLOSURE: 6"x6"x8" JUNCTION BOX MOUNTING: RECESSED IN WALL AT 12'-0" A.F.F. PANEL: 6"x6" PLATE WITH GROMMET FOR CABLE PASS DEVICE(S): WALL MOUNTED COLUMN ARRAY SPEAKER WITH 70V TRANSFORMER MOUNTED IN JUNCTION BOX
	ENCLOSURE: HOFFMAN ASE12126 12"x12"x6" JUNCTION BOX WITH ALDF1212W SINGLE HINGE FLUSH MOUNT DOOR WITH WINDOW MOUNTING: RECESSED IN WALL AT 4'-0" A.F.F. PANEL: CUSTOM 10"x25"x10" PLATE WITH OUT-OUT FOR CONTROL PANEL DEVICE(S): LCD TOUCH CONTROL PANEL		ENCLOSURE: ELECTROVOICE EVID C8.2HC 8" SPEAKER ASSEMBLY OR APPROVED EQUAL MOUNTING: RECESS IN CEILING GRILLE: PAINT TO MATCH ARCHITECTS COLOR SAMPLE. COORDINATE WITH ARCH. PRIOR TO INSTALLATION DEVICE(S): CEILING RECESSED 70v 8" CEILING SPEAKER
	ENCLOSURE: CRESTRON BB-4L BACKBOX MOUNTING: RECESSED IN WALL AT 4'-0" A.F.F. PANEL: MANUFACTURER CUSTOM SIZE DEVICE(S): 3.7" WALL MOUNTED LCD TOUCH CONTROL PANEL		ENCLOSURE: 2-GANG, 3-1/2" DEEP BOX MOUNTING: RECESS ABOVE CEILING ADJACENT TO LOUDSPEAKER LOCATIONS PANEL: STANDARD 2-GANG PLATE WITH GROMMET FOR CABLE ACCESS DEVICE(S): CONCEALED VOICE-COIL LOUDSPEAKER
	ENCLOSURE: 2-GANG, 3-1/2" DEEP BOX MOUNTING: RECESS IN WALL AT 1'-6" A.F.F. PANEL: 2-GANG PLATE DEVICE(S): PASSIVE COMPUTER INTERFACE (SEE POWER RISER FOR ASSOCIATED POWER REQUIREMENTS)(SEE DATA REQUIREMENTS)		ENCLOSURE: TANNOY TE0660 BACK CAN OR APPROVED EQUAL MOUNTING: RECESS IN CEILING ELEMENTS. COORDINATE EXACT LOCATIONS WITH ARCH. GRILLE: TANNOY SQUARE GRILLE. PAINT TO MATCH ARCHITECTS COLOR SAMPLE. COORDINATE WITH ARCH. PRIOR TO INSTALLATION DEVICE(S): TANNOY CMS8DC-8-V8-DRIVER CEILING RECESSED 8" VOICE COIL SPEAKER
	ENCLOSURE: HUBBELL FCW45P OR APPROVED EQUAL FIBER WALL CABINET PROVIDED BY AV CONTRACTOR TO DIV. 26 FOR INSTALLATION MOUNTING: SURFACE MOUNT ADJACENT TO SOUND RACK CABLE TRAY PANEL: HUBBELL FSP3013 SC DUPLEX FIBER ADAPTOR PANELS OR APPROVED EQUAL COMPATIBLE WITH FIBER CABINET PROVIDED. PROVIDE SPLICE TRAYS AS REQUIRED. DEVICE(S): FIBER OPTIC TERMINATION BOX/PANELS. PROVIDE ADAPTOR PLATES IN REQUIRED QUANTITY DEPICTED IN THE DRAWING SCHEMATIC		ENCLOSURE: 2-GANG, 3-1/2" DEEP BOX MOUNTING: FLUSH MOUNT IN WALL AT RECESSED SPEAKER ENCLOSURE PANEL: STANDARD 2-GANG PLATE WITH GROMMET FOR CABLE ACCESS DEVICE(S): CONCEALED 70-V LOUDSPEAKER. GRILLE CLOTH AND REMOVABLE FRAME BY OTHERS.
	ENCLOSURE: FSR FLH-20 FLOOR BOX (BY ELECTRICAL CONTRACTOR. RE: ELEC. DRAWINGS) MOUNTING: FLUSH MOUNT IN FLOOR PANEL: STANDARD GANG PANELS DEVICE(S): 2 MIC IN, 2 LINE IN, 1 ALS/REC OUT, 1 DTV JACK, CAT6/FIBER DRY LINES FOR VIDEO USE (SEE POWER RISER FOR ASSOCIATED POWER REQUIREMENTS)(SEE DATA REQUIREMENTS)		ENCLOSURE: MOTORIZED PROJECTION SCREEN MOTOR HOUSING MOUNTING: INTEGRATED MOTOR HOUSING JUNCTION BOX, COORDINATE EXACT LOCATION PANEL: N/A DEVICE(S): SCREEN CONTROL JUNCTION BOX FOR MOTORIZED PROJECTION SCREEN (SEE POWER RISER FOR ASSOCIATED POWER REQUIREMENTS)
	ENCLOSURE: WIREMOLD COBBL BALLROOM FLOOR BOX (BY ELECTRICAL CONTRACTOR. RE: ELEC. DRAWINGS) MOUNTING: FLUSH MOUNT IN FLOOR PANEL: REMOVE ALL INTERNAL BRACKETS, FIELD-MODIFY AS REQUIRED TO ACCEPT 6" CONDUITS. DEVICE(S): 4 MIC IN, 2 LINE IN, 1 ALS/REC OUT, 1 DTV JACK, CAT6/FIBER DRY LINES FOR VIDEO USE (SEE POWER RISER FOR ASSOCIATED POWER REQUIREMENTS)(SEE DATA REQUIREMENTS)		ENCLOSURE: PROJECTION SCREEN CASE; RE: SPECIFICATIONS FOR SIZE AT EACH LOCATION MOUNTING: FLUSH MOUNT IN CEILING. COORDINATE WITH ARCHITECT PRIOR TO INSTALLATION PANEL: REFER TO MANUFACTURER FOR CEILING TRIM COMPONENTS DEVICE(S): CEILING RECESSED MOTORIZED PROJECTION SCREEN
	ENCLOSURE: FSR FL-500-P-6 FLOOR BOX (BY ELECTRICAL CONTRACTOR. RE: ELEC. DRAWINGS) MOUNTING: FLUSH MOUNT IN FLOOR PANEL: CUSTOM INSERT PANELS DEVICE(S): COMPUTER INTERFACE (SEE POWER RISER FOR ASSOCIATED POWER REQUIREMENTS)(SEE DATA REQUIREMENTS)		ENCLOSURE: 1-GANG, 3-1/2" DEEP BOX MOUNTING: RECESSED IN WALL AT 6'-0" A.F.F. PANEL: STANDARD 1-GANG PLATE DEVICE(S): TV OUTLET (SEE POWER RISER FOR ASSOCIATED POWER REQUIREMENTS)
	ENCLOSURE: EXHIBIT HALL UTILITY FLOOR BOX (BY OTHERS), RE: ELECTRICAL DRAWINGS MOUNTING: FLUSH MOUNT IN FLOOR PANEL: 3-GANG PLATE DEVICE(S): 2 MIC IN, 2 LINE IN, 1 ALS/REC OUT, 1 DTV JACK (SEE POWER RISER FOR ASSOCIATED POWER REQUIREMENTS)(SEE DATA REQUIREMENTS)		ENCLOSURE: 2-GANG, 3-1/2" DEEP BOX MOUNTING: RECESSED IN WALL AT 6'-0" A.F.F. PANEL: STANDARD 2-GANG PLATE DEVICE(S): TV OUTLET AND LOCAL COMPUTER CONNECTIVITY. (SEE POWER RISER FOR ASSOCIATED POWER REQUIREMENTS)(SEE DATA REQUIREMENTS)
			ENCLOSURE: 2-GANG, 3-1/2" DEEP BOX MOUNTING: RECESSED IN WALL AT 6'-0" A.F.F. PANEL: STANDARD 2-GANG PLATE DEVICE(S): TV/SIGNAGE OUTLET (SEE POWER RISER FOR ASSOCIATED POWER REQUIREMENTS)(SEE DATA REQUIREMENTS)
			ENCLOSURE: 1-GANG, 3-1/2" DEEP BOX MOUNTING: RECESSED IN WALL AT 6'-0" A.F.F. PANEL: STANDARD 1-GANG PLATE DEVICE(S): SIGNAGE OUTLET (SEE POWER RISER FOR ASSOCIATED POWER REQUIREMENTS)(SEE DATA REQUIREMENTS)
			ENCLOSURE: 1-GANG, 3-1/2" DEEP BOX MOUNTING: RECESSED IN WALL AT 4'-0" A.F.F. PANEL: STANDARD 1-GANG PLATE DEVICE(S): PRIORITY OVERRIDE VOLUME CONTROL
	ENCLOSURE: 2-GANG, 3-1/2" DEEP BOX MOUNTING: RECESSED IN WALL AT 1'-6" A.F.F. PANEL: 2-GANG PLATE DEVICE(S): 2 X 2-CHANNEL INTERCOM OUTLETS		ENCLOSURE: 6"x6"x4" JUNCTION BOX WITH SCREW COVER MOUNTING: SURFACE MOUNT TO STRUCTURE ABOVE CEILING PANEL: SCREW COVER; PROVIDE 1" HOLE WITH GROMMET DEVICE(S): CEILING MOUNTED VIDEO/DATA PROJECTOR LOCATION (SEE POWER RISER FOR ASSOCIATED POWER REQUIREMENTS)(SEE DATA REQUIREMENTS)
	ENCLOSURE: 4-GANG, 3-1/2" DEEP BOX MOUNTING: RECESSED IN WALL AT 4'-0" A.F.F. PANEL: 4-GANG PLATE DEVICE(S): INTERCOM SPEAKER STATION		ENCLOSURE: FLOOR RACK; REFER TO SPECIFICATIONS MOUNTING: SET ON 1/4" THICK INDUSTRIAL RUBBER MAT PANEL: STANDARD 19" BLANK RACK PANELS WHERE NO EQUIPMENT RESIDES DEVICE(S): SOUND EQUIPMENT RACK, (SEE POWER RISER FOR ASSOCIATED POWER REQUIREMENTS)(SEE DATA REQUIREMENTS)
	ENCLOSURE: 12"x12"x4" NEMA TYPE 1 JUNCTION BOX, UNLESS OTHERWISE NOTED MOUNTING: SURFACE MOUNT TO ADJACENT STRUCTURE OR ABOVE ACCESSIBLE CEILING PANEL: SCREW COVER DEVICE(S): JUNCTION BOX: JS=SPEAKER, JL=LINE, JM=MIC, JV=VIDEO, JC=CONTROL, JD=DATA, JF=FIBER, J=MULTIPLE SIGNAL TYPES		ENCLOSURE: FLOOR RACK; REFER TO SPECIFICATIONS MOUNTING: SET ON 1/4" THICK INDUSTRIAL RUBBER MAT PANEL: STANDARD 19" BLANK RACK PANELS WHERE NO EQUIPMENT RESIDES DEVICE(S): DISTRIBUTED TELEVISION EQUIPMENT RACK, (SEE POWER RISER FOR ASSOCIATED POWER REQUIREMENTS)
	ENCLOSURE: 4-GANG, 3-1/2" DEEP BOX MOUNTING: RECESSED IN WALL AT 0'-6" ABOVE COUNTER OR AS NOTED PANEL: 4-GANG PLATE DEVICE(S): PAGING MICROPHONE/ZONE SELECTION PLATE		ENCLOSURE: MILLWORK RACK; REFER TO SPECIFICATIONS MOUNTING: INSIDE MILLWORK PANEL: STANDARD 19" BLANK RACK PANELS WHERE NO EQUIPMENT RESIDES DEVICE(S): MILLWORK EQUIPMENT RACK, (SEE POWER RISER FOR ASSOCIATED POWER REQUIREMENTS)(SEE DATA REQUIREMENTS)
	ENCLOSURE: 3-GANG, 3-1/2" DEEP BOX MOUNTING: RECESSED IN WALL AT 0'-6" ABOVE COUNTER PANEL: STANDARD 3-GANG PLATE DEVICE(S): RECORD PLATE - LEFT, RIGHT OUT, VIDEO OUT (SEE POWER RISER FOR ASSOCIATED POWER REQUIREMENTS)		ENCLOSURE: PIVOTING WALL RACK; REFER TO SPECIFICATIONS MOUNTING: FLOOR MOUNTED ANCHOR TO WALL PANEL: STANDARD 19" BLANK RACK PANELS WHERE NO EQUIPMENT RESIDES DEVICE(S): PIVOTING WALL EQUIPMENT RACK, (SEE POWER RISER FOR ASSOCIATED POWER REQUIREMENTS)
			ENCLOSURE: 1-GANG, 3-1/2" DEEP BOX MOUNTING: RECESSED IN WALL AT 10'-0" A.F.F. OR IN CEILING AS NOTED PANEL: STANDARD 1-GANG DECORA-STYLE PLATE / CEILING MOUNTED ENCLOSURE DEVICE(S): CONTROL SYSTEM WIRELESS ACCESS POINT ANTENNA
			ENCLOSURE: 2-GANG, 3-1/2" DEEP BOX MOUNTING: RECESSED IN WALL AT 6'-0" A.F.F. PANEL: STANDARD 2-GANG PLATE DEVICE(S): AV CONTROL SYSTEM MEDIA OUTLET (SEE DATA REQUIREMENTS)
			ENCLOSURE: CHIEF PAC516 FLAT PANEL, PRE-WIRE IN-WALL BOX MOUNTING: RECESSED IN WALL AT 6'-0" A.F.F. PANEL: STANDARD 1-GANG PLATES DEVICE(S): DTV AND AV CONTROL SYSTEM MEDIA OUTLETS (SEE DATA REQUIREMENTS)
			ENCLOSURE: TANNOY T6B TDC/D5 BACK CAN WITH 70V TRANSFORMER MOUNTED IN STUD CAVITY. COORDINATE WITH ARCHITECT TO ENSURE STUD FRAMING SYMMETRY WITH RESPECT TO PROJECTION SCREEN LOCATION. MOUNTING: RECESSED IN WALL AT 7'-0" A.F.F. GRILLE: PAINT TO MATCH ARCHITECTS COLOR SAMPLE. COORDINATE WITH ARCH. PRIOR TO INSTALLATION DEVICE(S): RECESSED WALL SPEAKER
			ENCLOSURE: LOWELL CBSB SURFACE MOUNT BACKBOX OR APPROVED EQUAL. PAINT TO MATCH ARCHITECTS COLOR SAMPLE. COORDINATE WITH ARCH. PRIOR TO INSTALLATION MOUNTING: SURFACE MOUNTED. COORDINATE EXACT LOCATIONS WITH ARCH. GRILLE: LOWELL JG-8X OR APPROVED EQUAL. PAINT TO MATCH ARCHITECTS COLOR SAMPLE. COORDINATE WITH ARCH. PRIOR TO INSTALLATION DEVICE(S): SURFACE MOUNTED 70-V 8-INCH LOUDSPEAKER
			ENCLOSURE: 2-GANG, 3-1/2" DEEP BOX MOUNTING: SURFACE MOUNT TO STRUCTURE ABOVE METAL FIN CEILING PANEL: STANDARD 2-GANG PLATE WITH HOLE AND GROMMET FOR CABLE PASS DEVICE(S): SUSPENDED 70-V 8-INCH LOUDSPEAKER ASSEMBLY
	OUTBOARD POWER SEQUENCER CONTROLLER MODULE		COOPER B-LINE BCH-32 2" CABLE HOOK OR APPROVED EQUAL (BY DIV. 26 CONTRACTOR). 4'-0" MAX. SPACING.
	OUTBOARD POWER SEQUENCER EXPANSION MODULE		CABLE TRAY: HOFFMAN LSS18 SERIES OR EQUAL, COMPLETE WITH ALL REQUIRED MOUNTING HARDWARE (BY DIV. 26 CONTRACTOR)

A,1	AUDIOVISUAL DEVICE LEGEND
N.T.S.	

BY:	
DATE:	
REVISIONS:	
NO.	

SCALE:	SEE DETAIL MARK
DESIGN:	H.L.
DRAWN:	
CHECKED:	
APPROVED:	
DATE:	06/19/2013

Phone: 702.222-1200
 Hooper@contitechnology.com
 3965 W. Post Road
 Las Vegas, NV 89118

COPYRIGHT ©
 CONTI TECHNOLOGIES
 PROJECT #
 110-055

KEY PLAN
MUSIC CITY CENTER

AV DEVICE LEGEND
MUSIC CITY CENTER
NASHVILLE, TENNESSEE

DRAWING TITLE	
PROJECT	

SHEET NO.
AV1-010

AS-BUILT

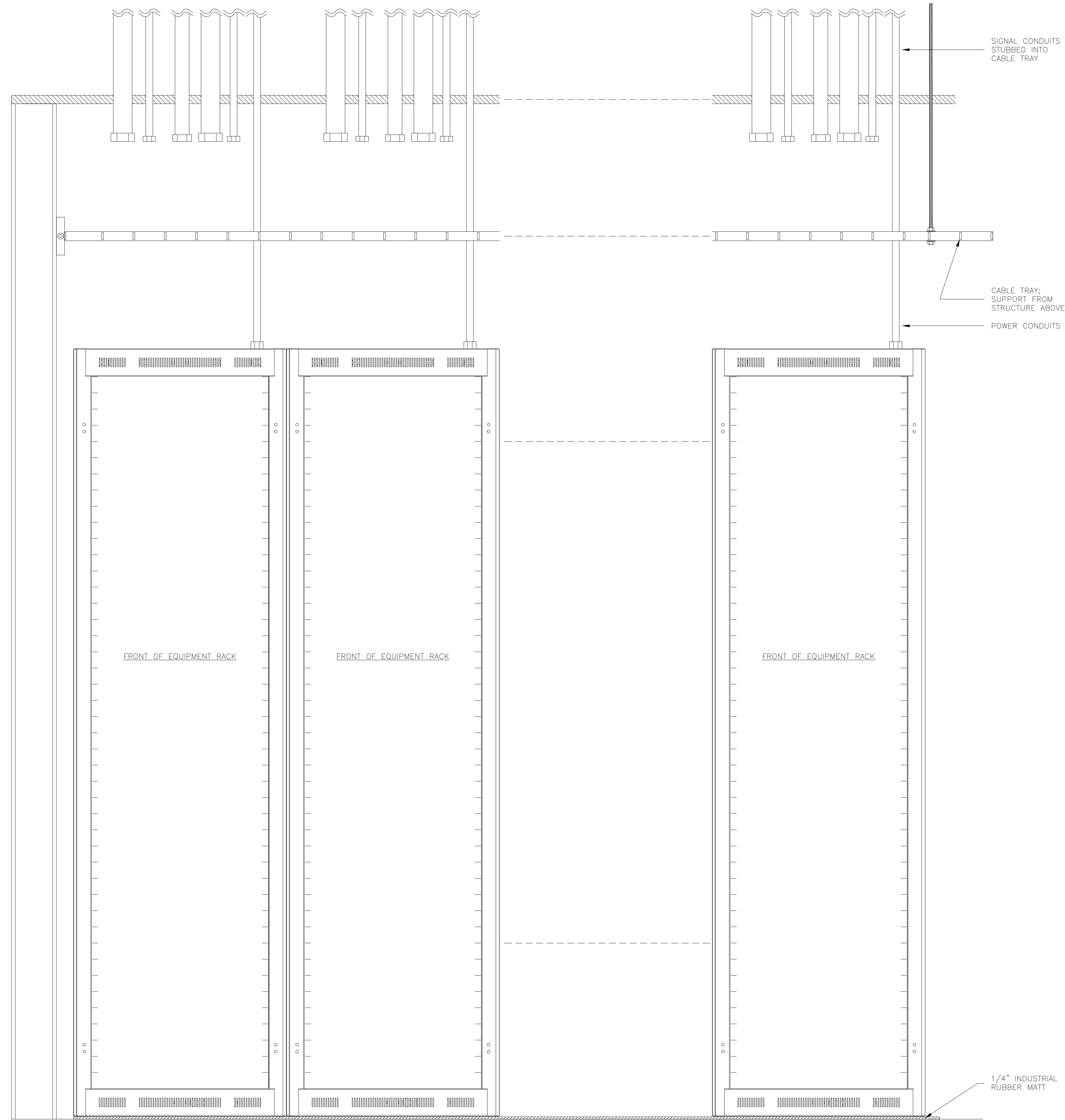

SEE PLANS FOR QUANTITY OF RACKS AT EACH LOCATION

D,1	TYPICAL RACK ELEVATION WITH CONDUIT & CABLE TRAY
2"=1'-0"	

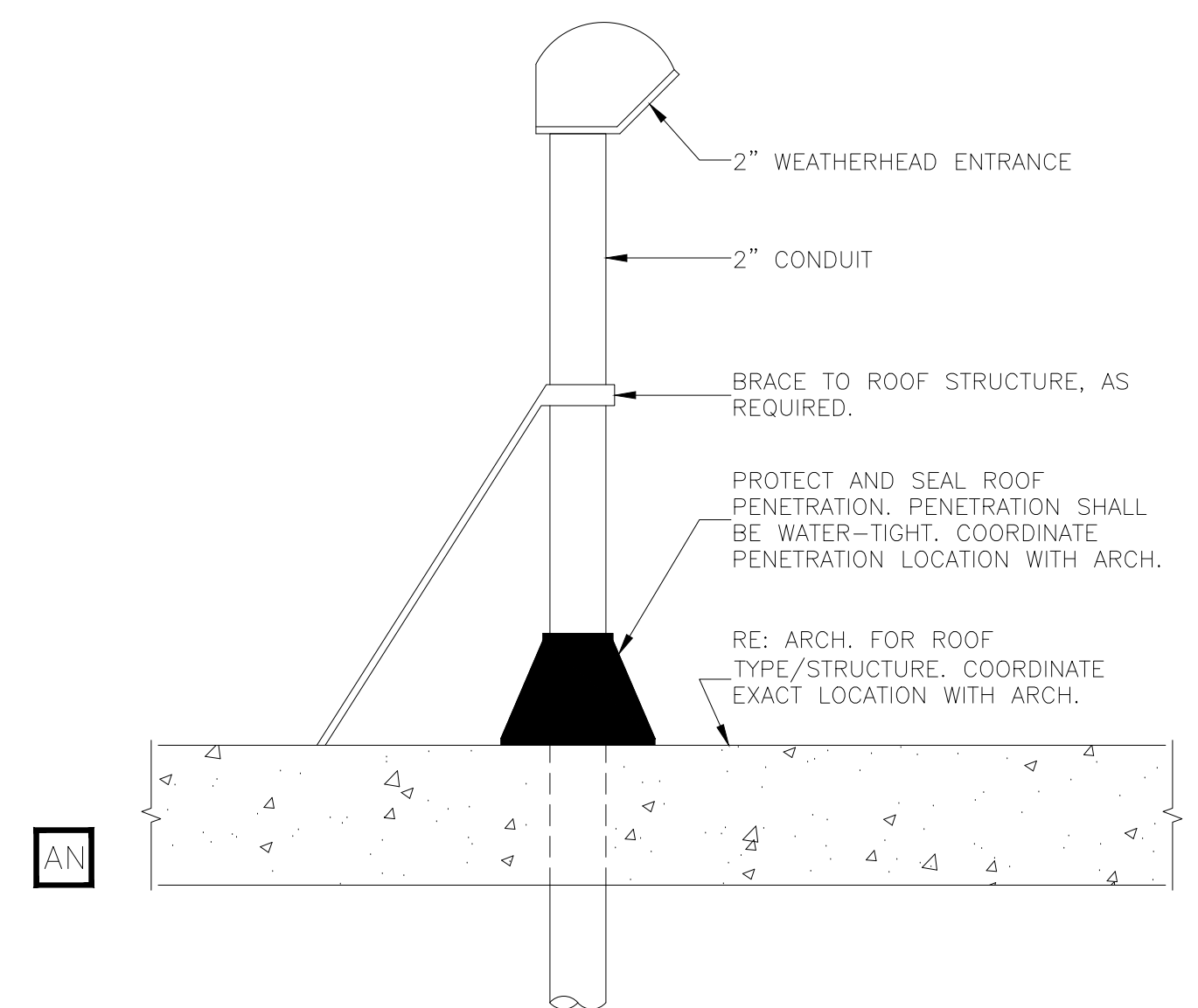

A,11	ROOF ANTENNA PENETRATION
2"=1'-0"	

BY	
DATE	
REVISIONS	
NO.	

SCALE: SEE DETAIL MARK
 DESIGN: H. L.
 DRAWN:
 CHECKED:
 APPROVED:
 DATE: 06/19/2013



COPYRIGHT ©
 CONTI TECHNOLOGIES
 PROJECT #
 T10-055

KEY PLAN
 MUSIC CITY CENTER

AV INFRASTRUCTURE DETAILS
 MUSIC CITY CENTER
 NASHVILLE, TENNESSEE

DRAWING TITLE

PROJECT

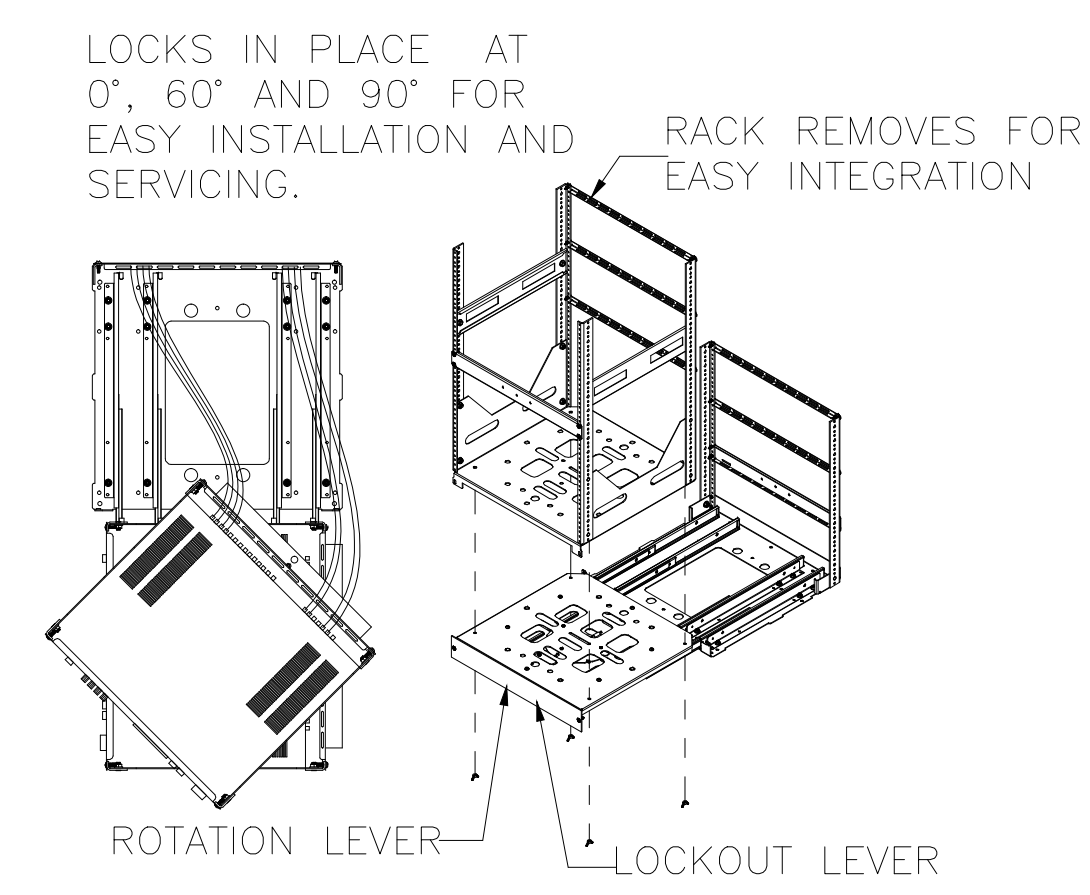
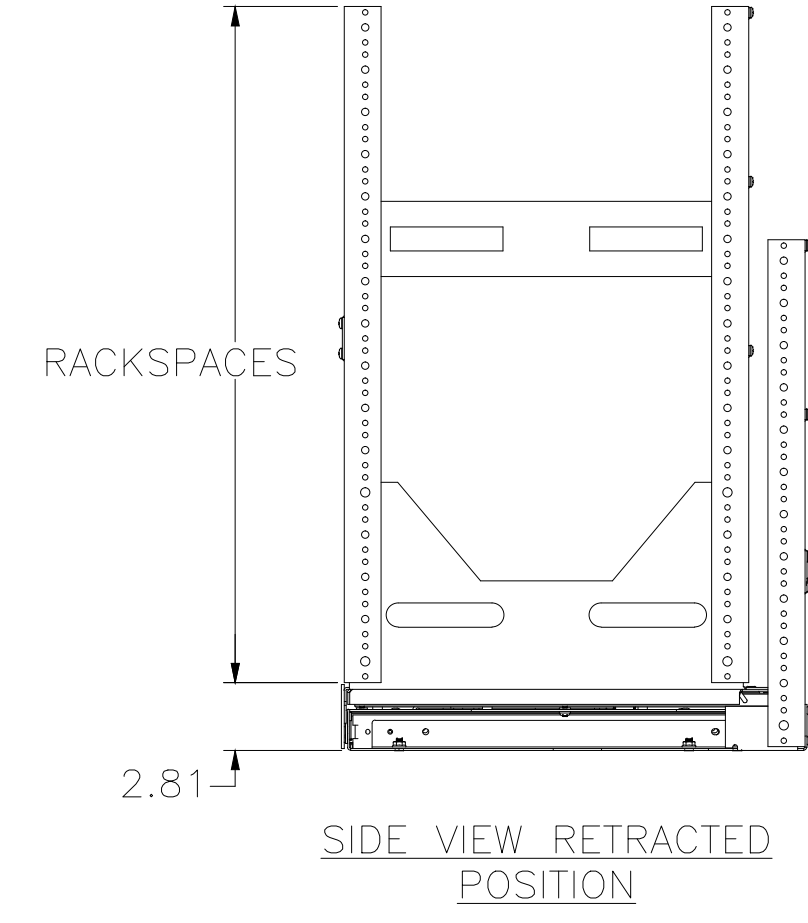
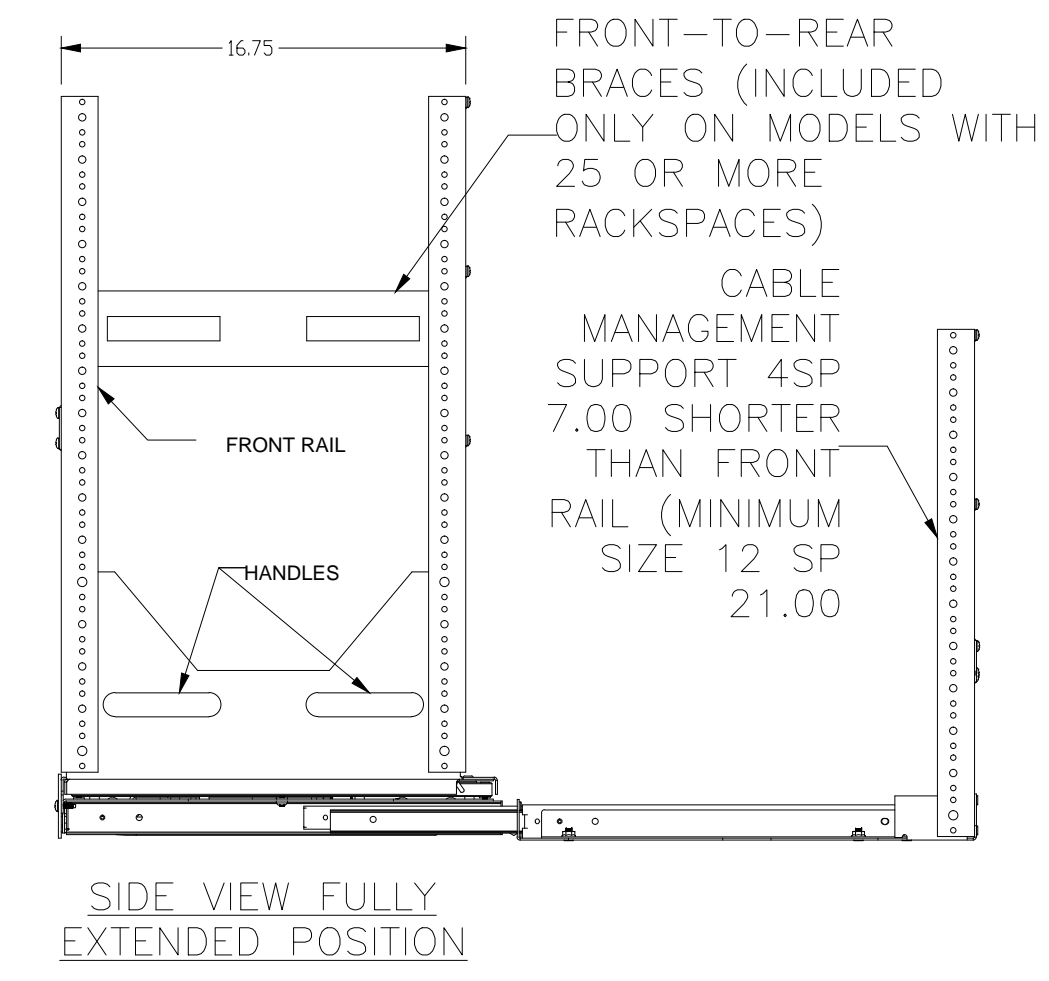
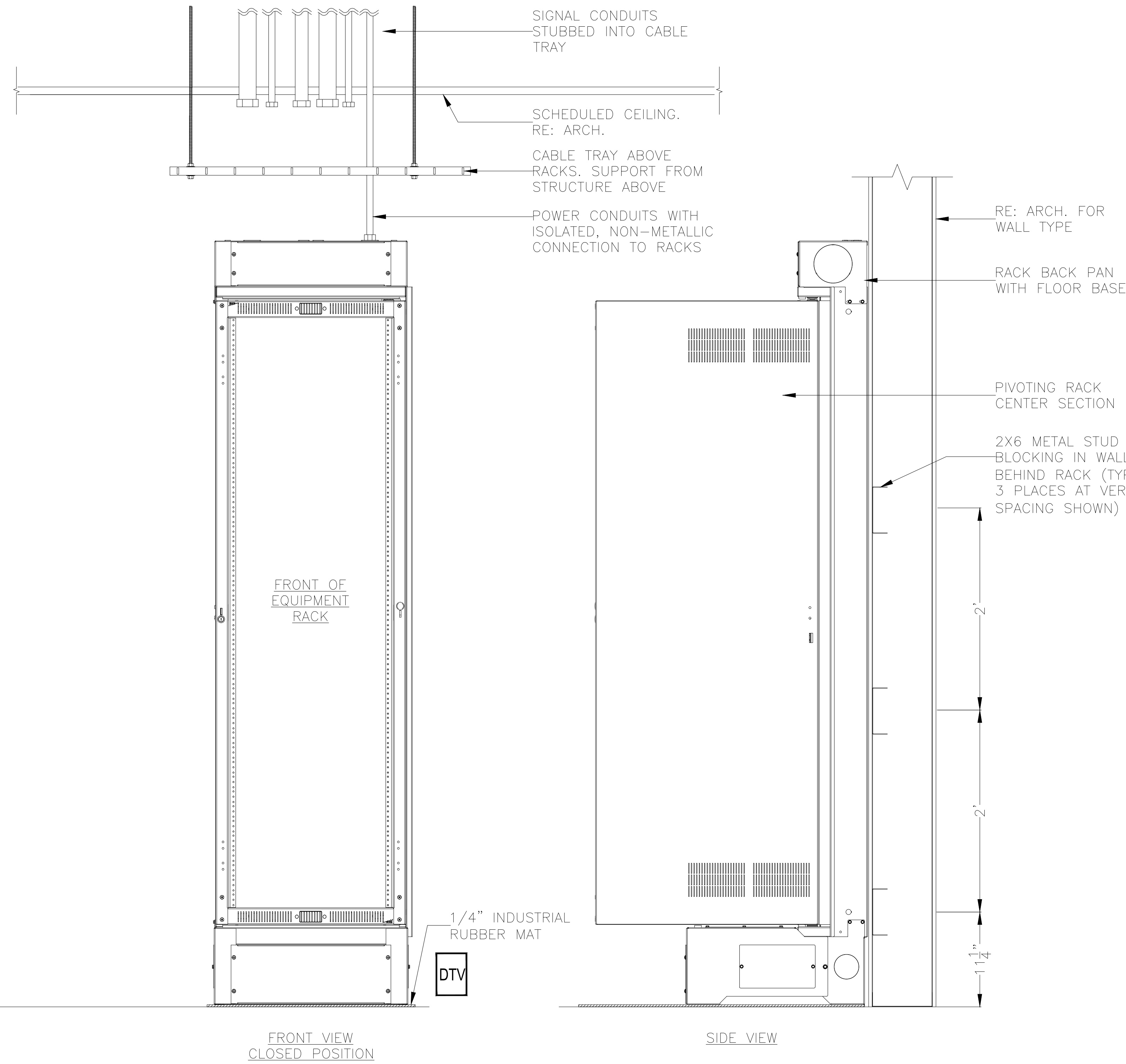

NOT TO SCALE. LOCKS IN PLACE AT 0°, 60° AND 90° FOR EASY INSTALLATION AND SERVICING.

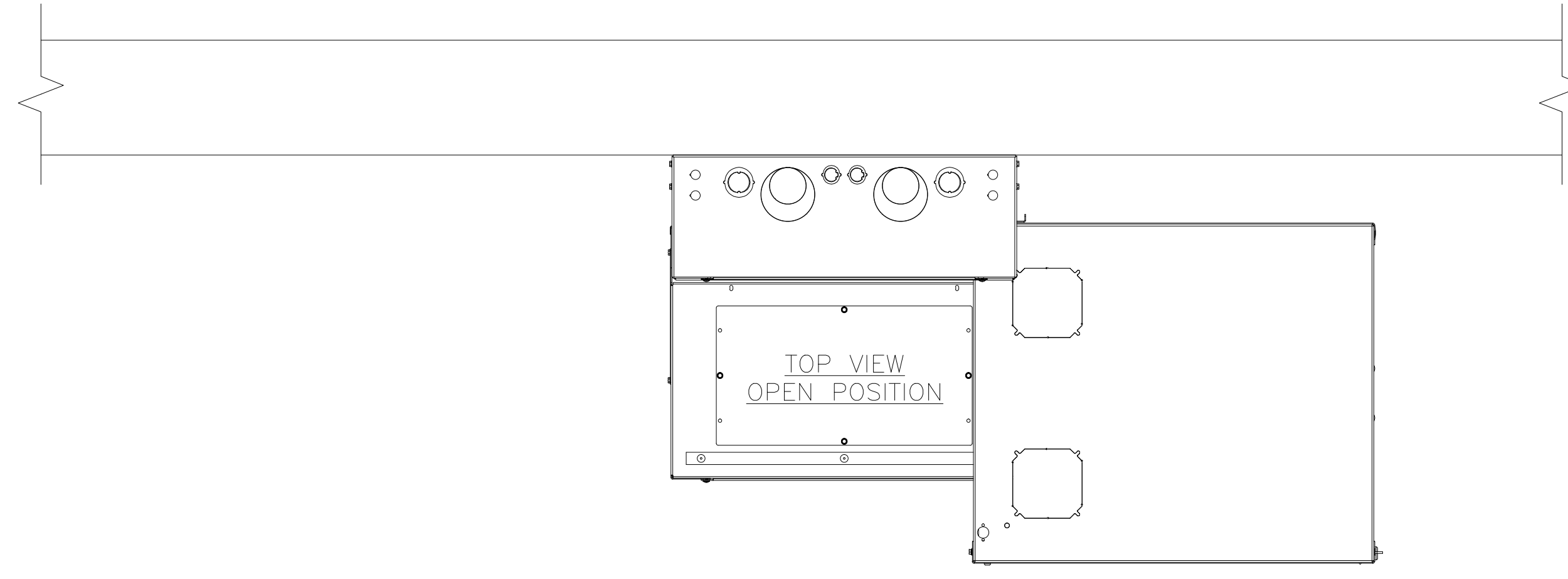
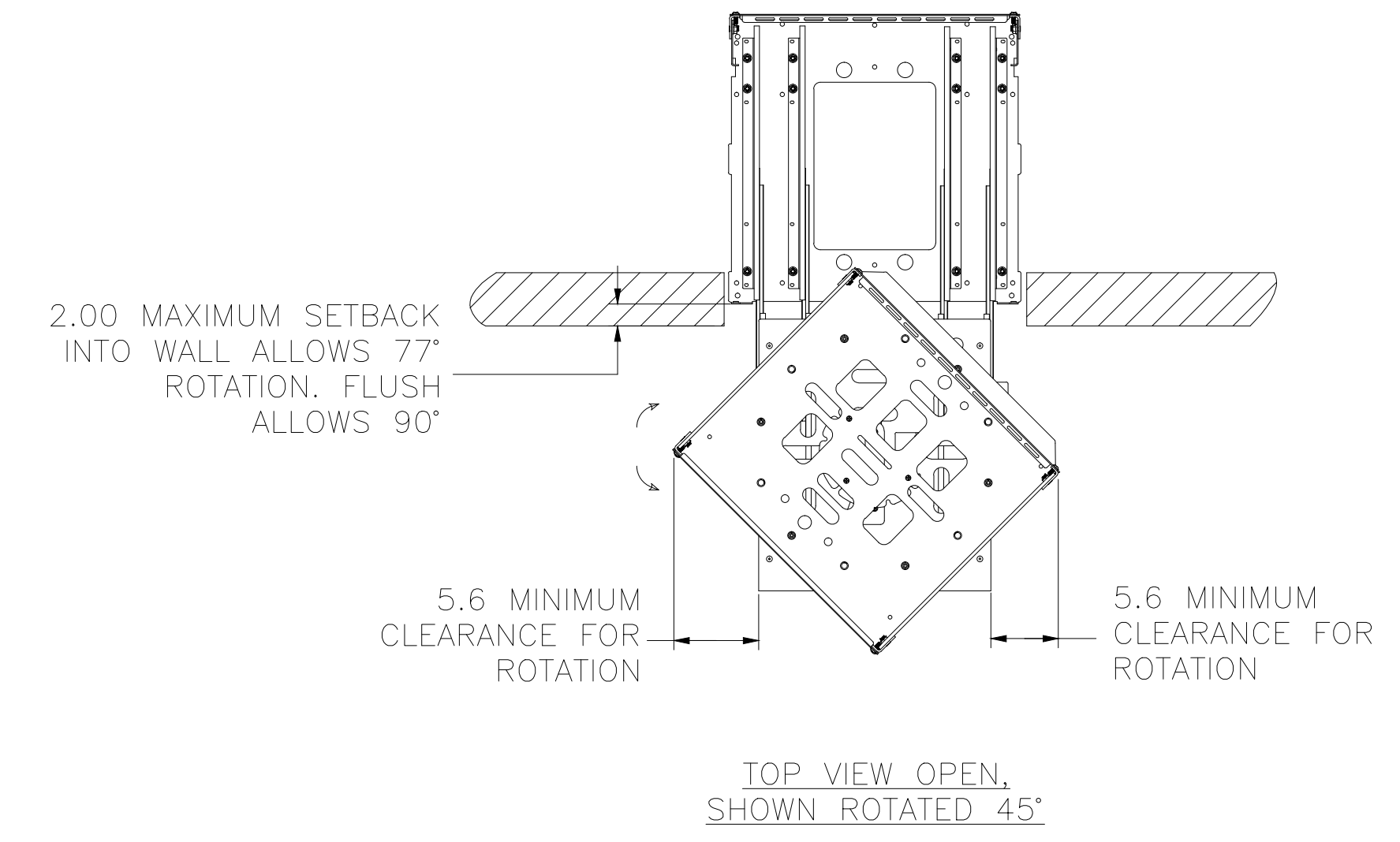

A,1	TYPICAL "WR" WALL RACK ELEVATION WITH CONDUIT & CABLE TRAY	A,11	TYPICAL "MR" MILLWORK RACK DETAIL
1.5"-1'-0"		1.5"-1'-0"	

NO.	BY	DATE	REVISIONS

SCALE: SEE DETAIL MARK
 DESIGN: H. L.
 DRAWN:
 CHECKED:
 APPROVED:
 DATE: 06/19/2013
Conti
 Phone: 702.222.1200
 hlopez@conticorporation.com
 3965 W. Post Road
 Las Vegas, NV 89118

COPYRIGHT © CONTI TECHNOLOGIES
 PROJECT # 110-055
 KEY PLAN
 MUSIC CITY CENTER

AV INFRASTRUCTURE DETAILS
 MUSIC CITY CENTER
 NASHVILLE, TENNESSEE

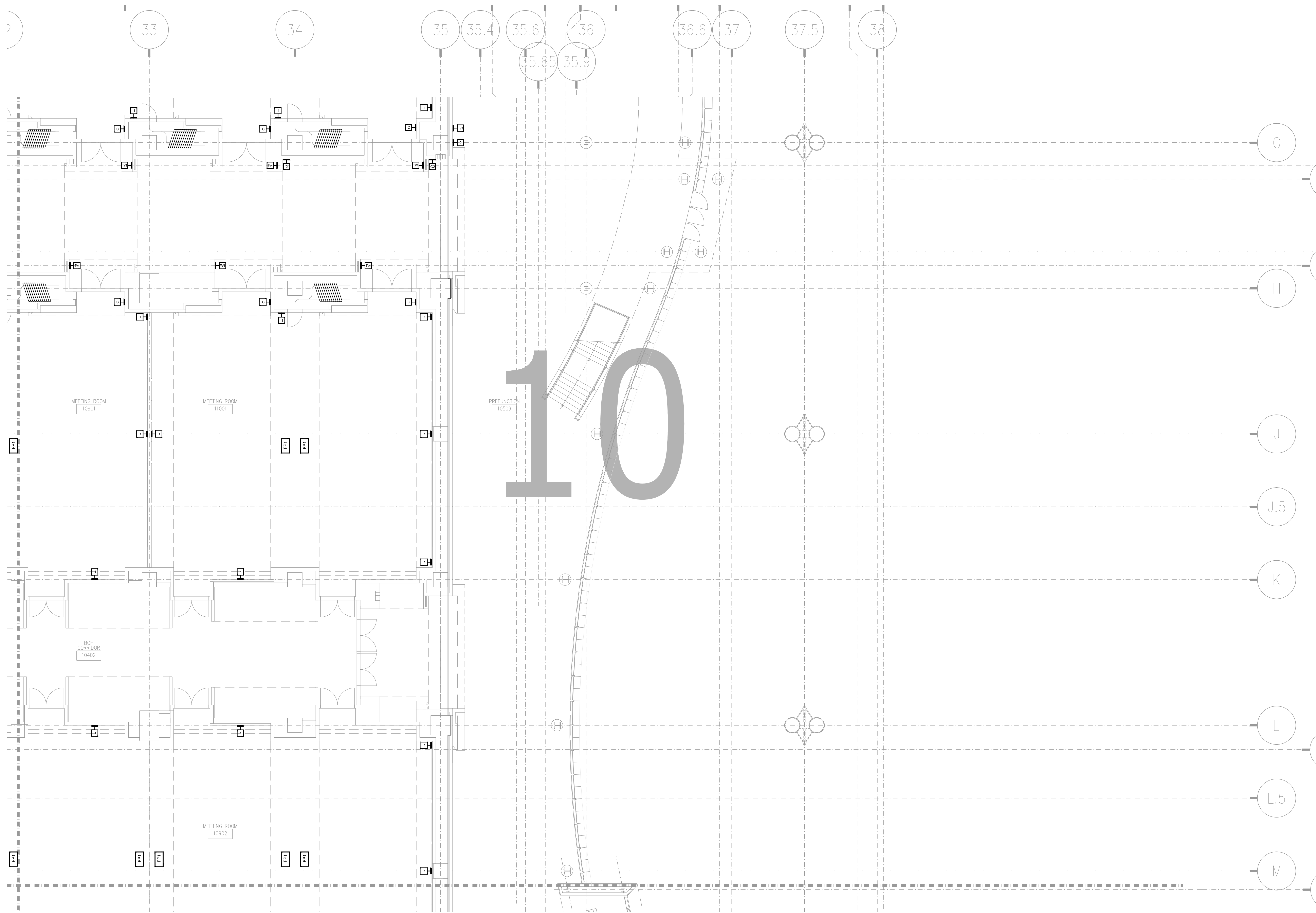

REVISIONS	
NO.	BY

SCALE: SEE DETAIL MARK
DESIGN: H. L.
DRAWN:
CHECKED:
APPROVED:
DATE: 06/19/2013



COPYRIGHT ©
CONTI TECHNOLOGIES
PROJECT #
T10-055

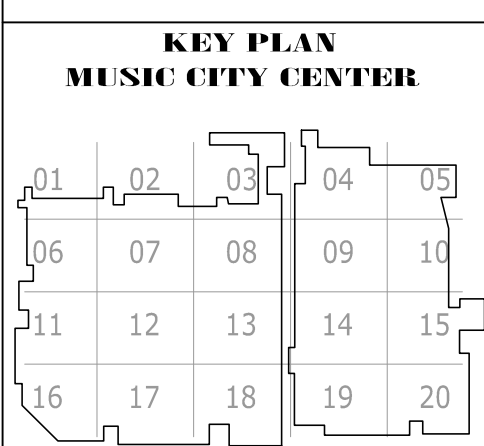

DRAWING TITLE
LOWER MEETING ROOM AV FLOOR PLAN ZONE 10
PROJECT
**MUSIC CITY CENTER
NASHVILLE, TENNESSEE**

SHEET NO.
AV2-110

AS-BUILT

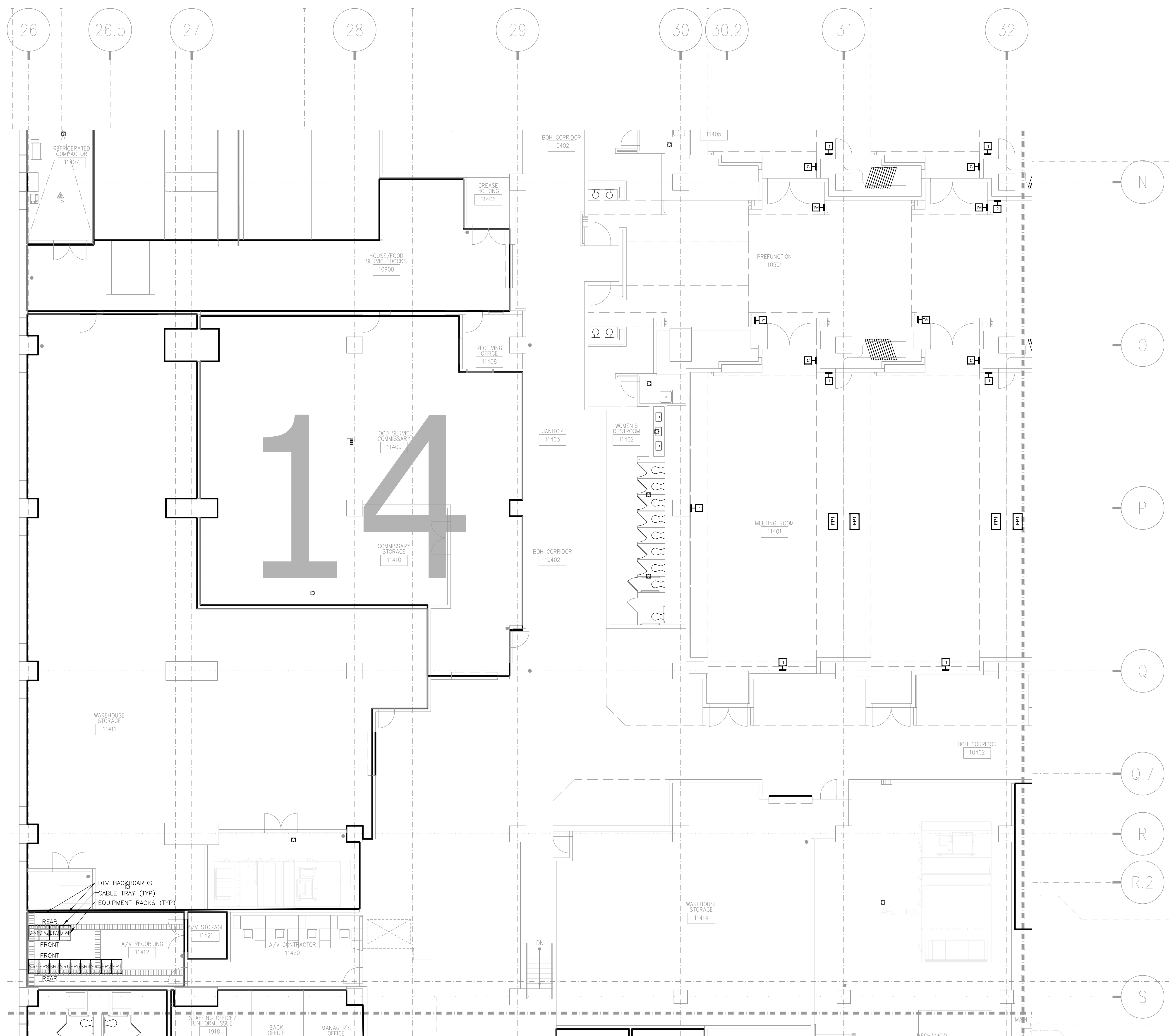

NO.	REVISIONS	DATE	BY

SCALE: SEE DETAIL MARK
DESIGN: H. L.
DRAWN:
CHECKED:
APPROVED:
DATE: 06/19/2013

Phone: 702.222.1200
 hlopez@conticorporation.com
 3965 W. Post Road
 Las Vegas, NV 89118

COPYRIGHT ©
 CONTI TECHNOLOGIES
 PROJECT # 110-053

KEY PLAN
MUSIC CITY CENTER

01	02	03	04	05
06	07	08	09	10
11	12	13	14	15
16	17	18	19	20

DRAWING TITLE
 LOWER MEETING ROOM AV FLOOR PLAN ZONE 14
PROJECT
 MUSIC CITY CENTER
 NASHVILLE, TENNESSEE

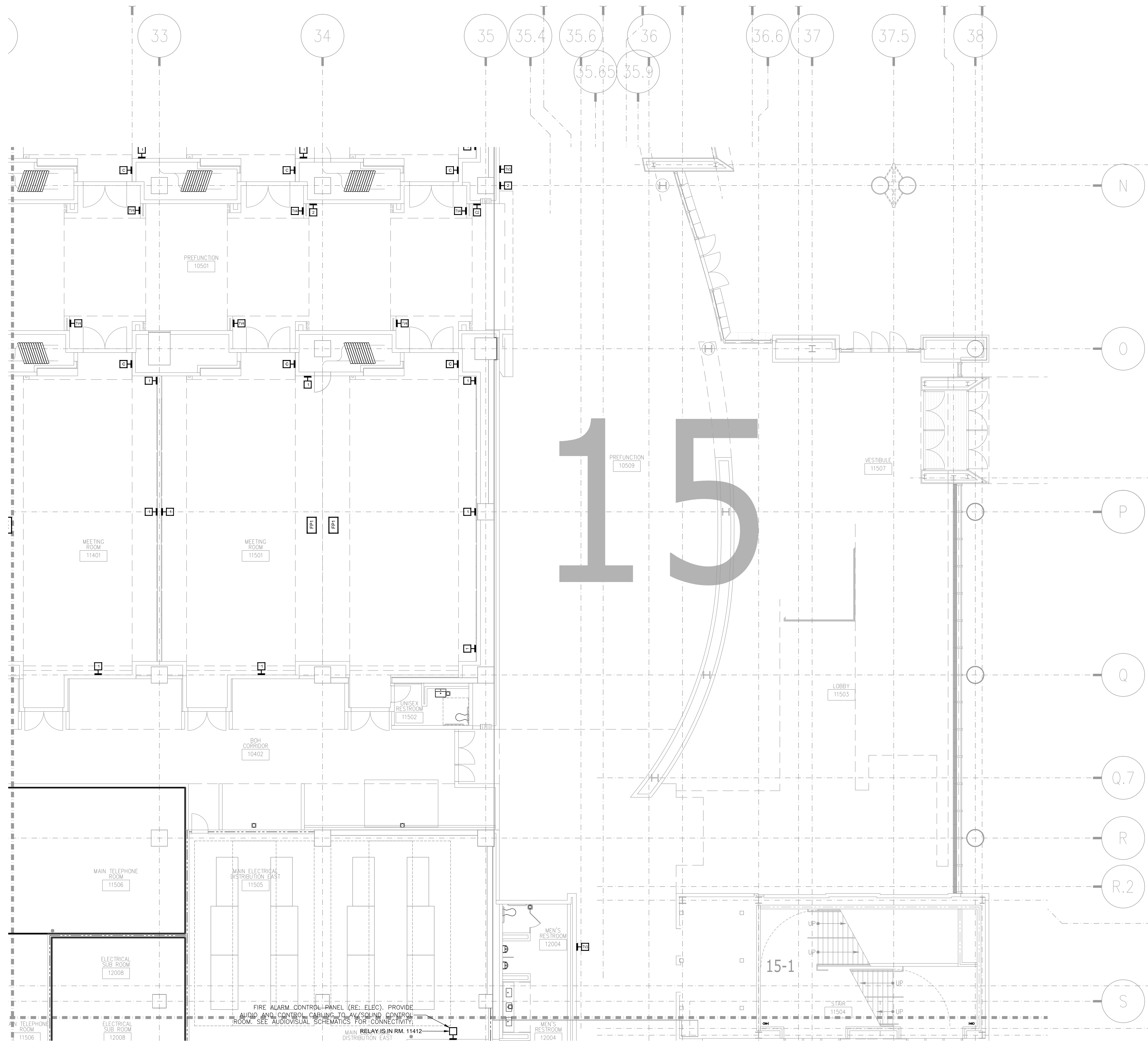

AV2-115 LOWER MEETING ROOM AV FLOOR PLAN ZONE 15
 1/8" = 1'-0"

NO.	REVISIONS	DATE	BY

SCALE: SEE DETAIL MARK
 DESIGN: H. L.
 DRAWN:
 CHECKED:
 APPROVED:
 DATE: 06/19/2013



COPYRIGHT © CONTI TECHNOLOGIES
 PROJECT # TB-055

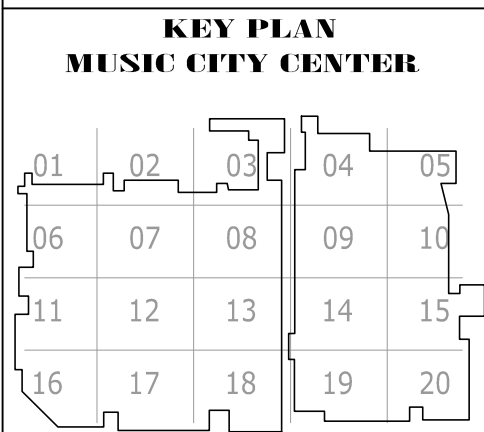

DRAWING TITLE: LOWER MEETING ROOM AV FLOOR PLAN ZONE 15
 PROJECT: MUSIC CITY CENTER
 NASHVILLE, TENNESSEE

SHEET NO. AV2-115

AS-BUILT

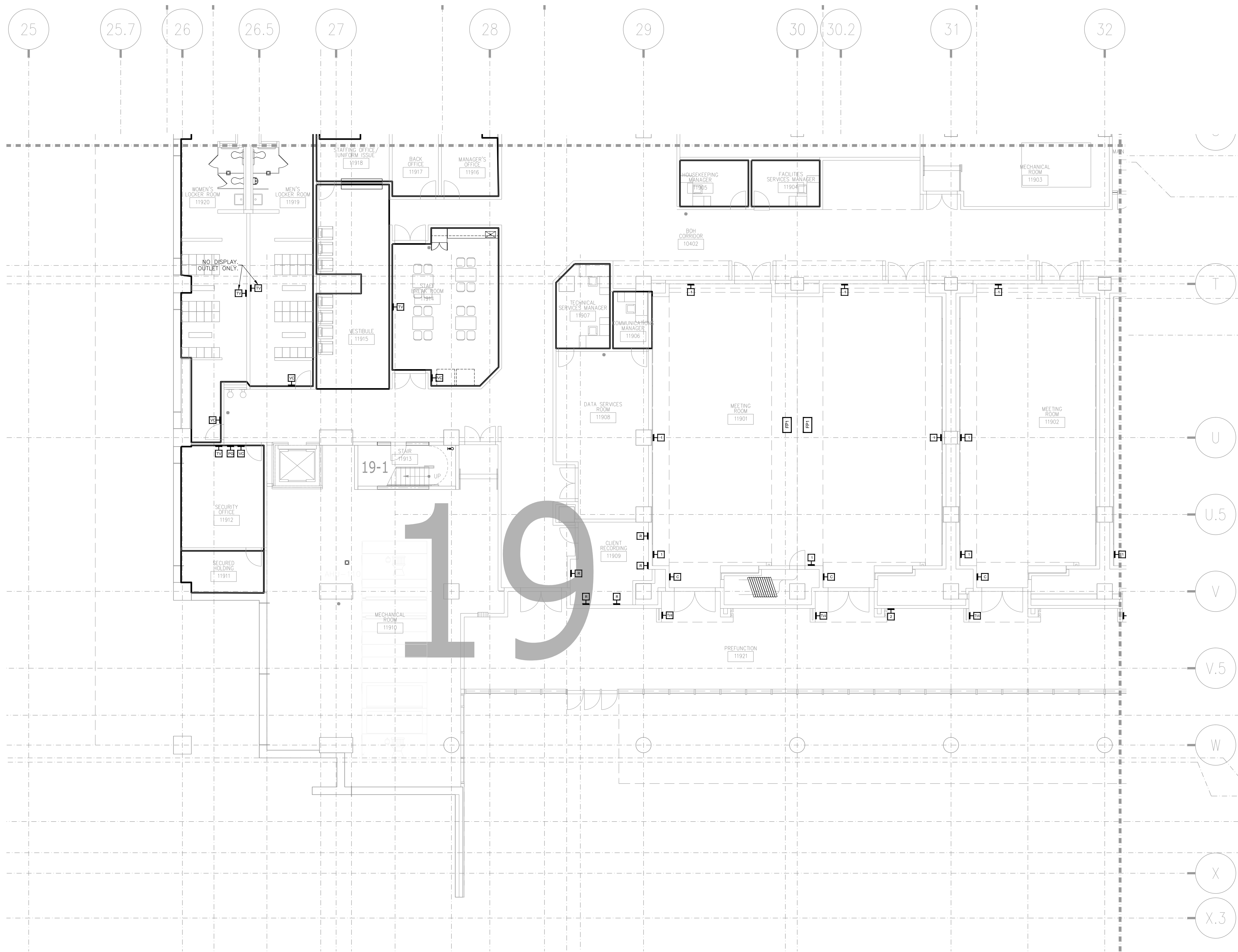

NO.	REVISIONS	BY	DATE

SCALE: SEE DETAIL MARK
 DESIGN: H. L.
 DRAWN:
 CHECKED:
 APPROVED:
 DATE: 06/19/2013

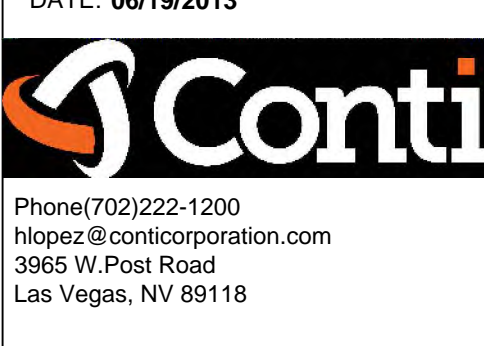

COPYRIGHT © CONTI TECHNOLOGIES
 PROJECT # 110-053

KEY PLAN
MUSIC CITY CENTER

01	02	03	04	05
06	07	08	09	10
11	12	13	14	15
16	17	18	19	20

DRAWING TITLE: LOWER MEETING ROOM AV FLOOR PLAN ZONE 19
 PROJECT: MUSIC CITY CENTER
 NASHVILLE, TENNESSEE

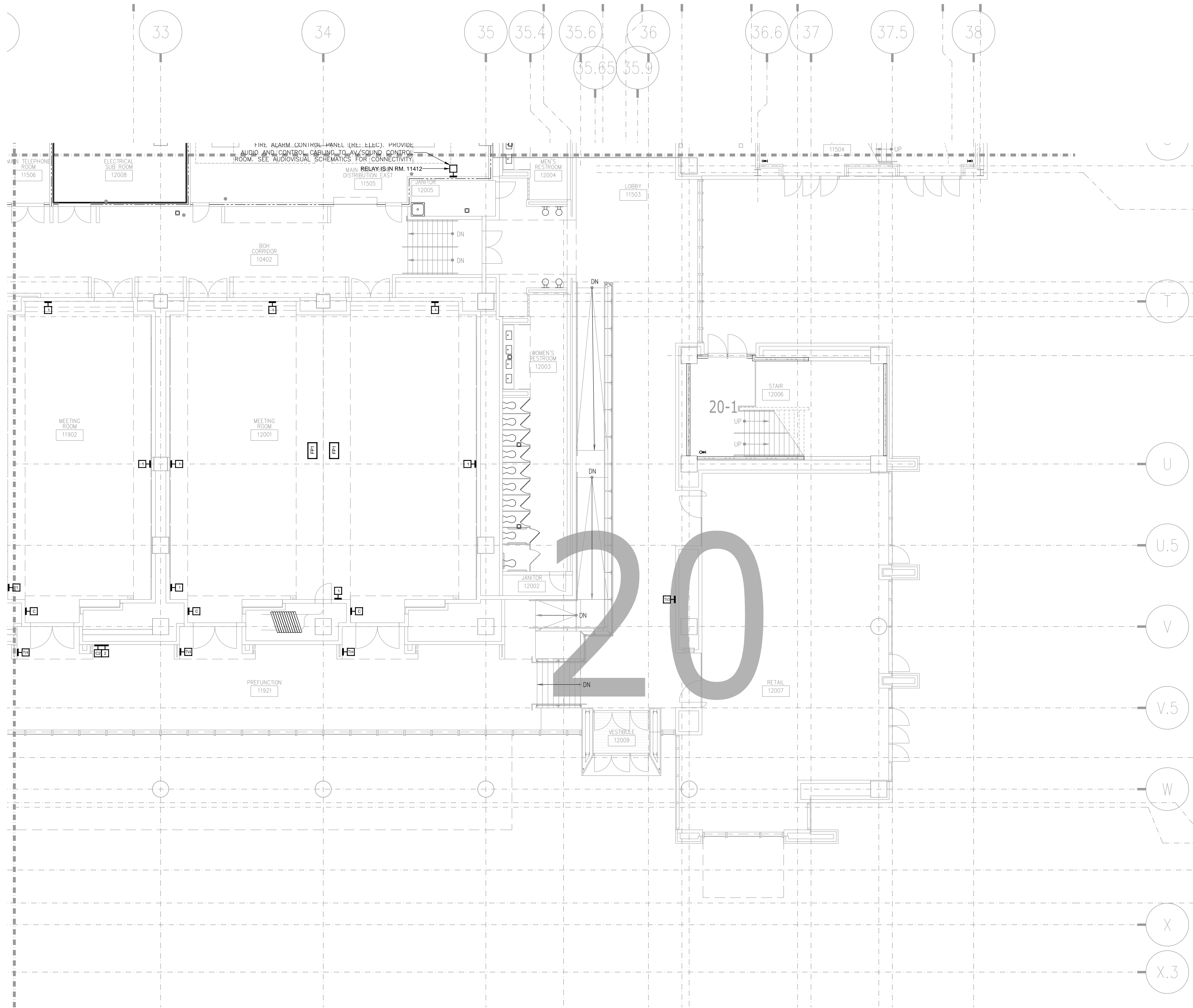

NO.	REVISIONS	DATE	BY

SCALE: SEE DETAIL MARK
DESIGN: H. L.
DRAWN:
CHECKED:
APPROVED:
DATE: 06/19/2013



COPYRIGHT © CONTI TECHNOLOGIES
PROJECT # 110-055

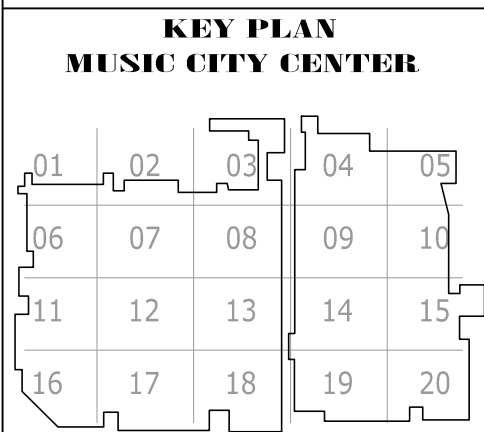

DRAWING TITLE
LOWER MEETING ROOM AV FLOOR PLAN ZONE 20

PROJECT
**MUSIC CITY CENTER
NASHVILLE, TENNESSEE**

SHEET NO.
AV2-120

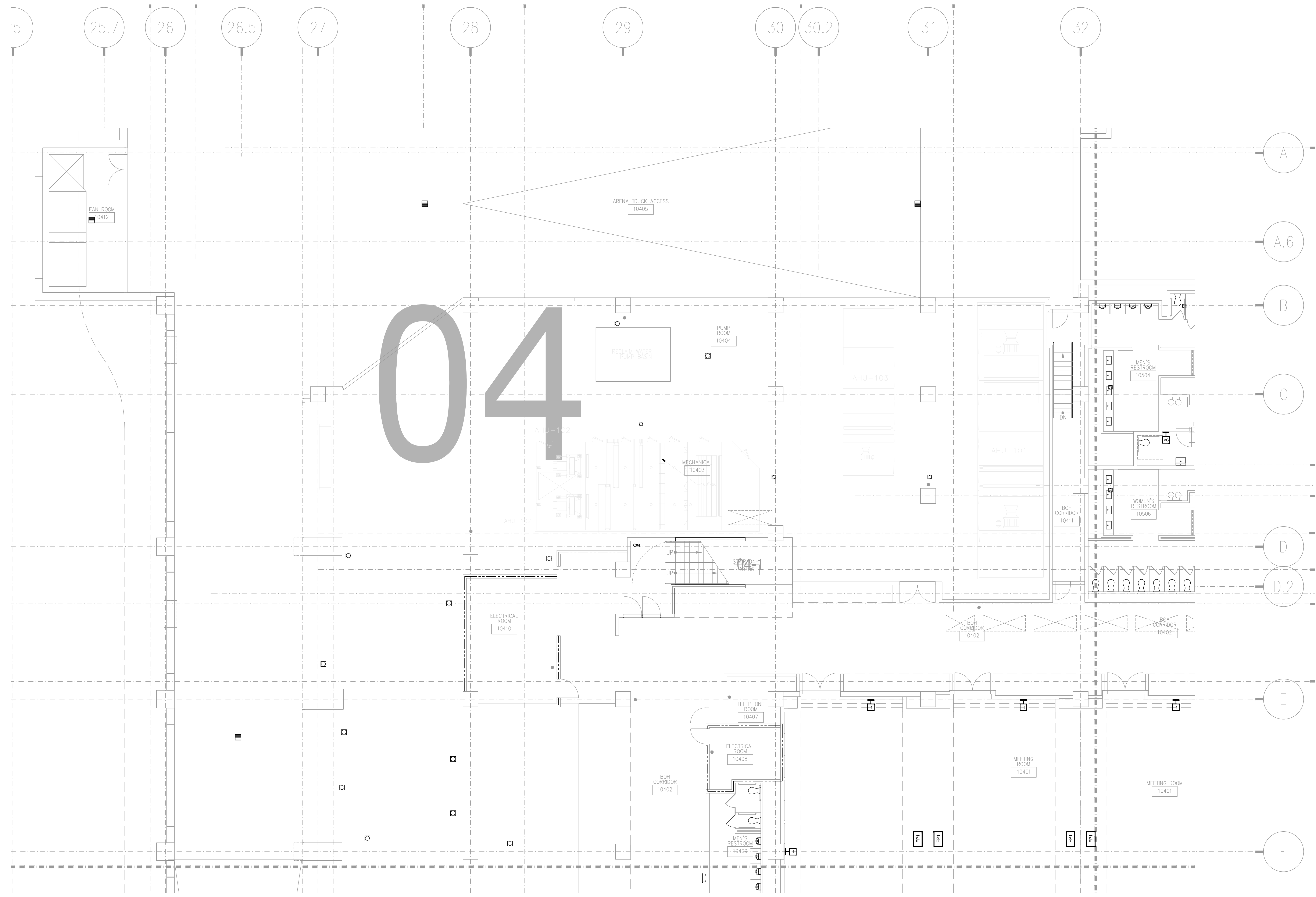

NO.	REVISIONS

SCALE: SEE DETAIL MARK
 DESIGN: H. L.
 DRAWN:
 CHECKED:
 APPROVED:
 DATE: 06/19/2013

Conti
 Phone: 702.222-1200
 Email: hls@contitechnologies.com
 3965 W. Post Road
 Las Vegas, NV 89118

COPYRIGHT ©
 CONTI TECHNOLOGIES
 PROJECT #
 110-055

KEY PLAN
 MUSIC CITY CENTER

01	02	03	04	05
06	07	08	09	10
11	12	13	14	15
16	17	18	19	20

DRAWING TITLE
LOWER MEETING ROOM AV FLOOR PLAN ZONE 4

PROJECT
**MUSIC CITY CENTER
 NASHVILLE, TENNESSEE**

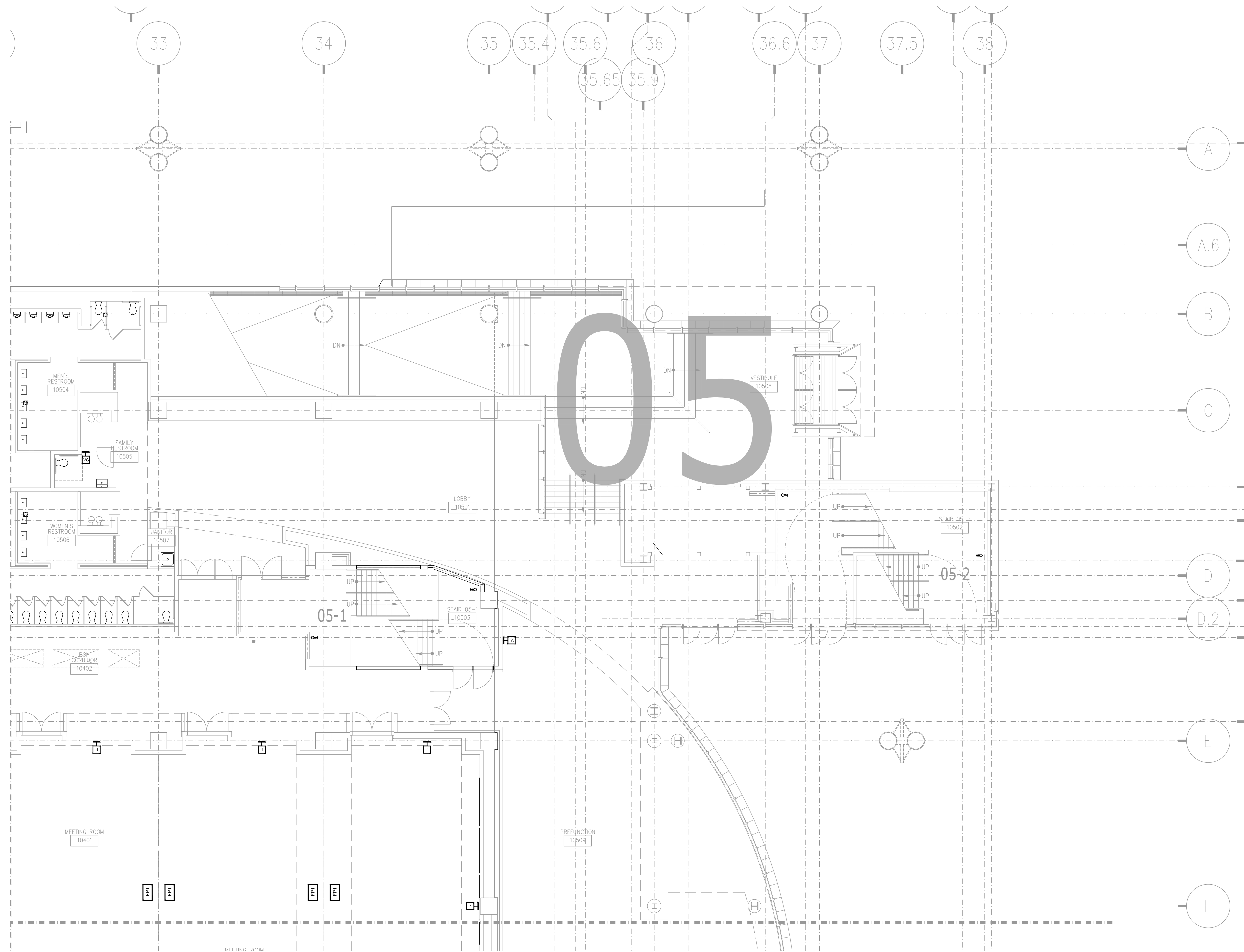

AV2-105 LOWER MEETING ROOM AV FLOOR PLAN ZONE 5
1/8" = 1'-0"

NO.	REVISIONS	DATE:	BY:

SCALE: SEE DETAIL MARK
 DESIGN: H. L.
 DRAWN:
 CHECKED:
 APPROVED:
 DATE: 06/19/2013



COPYRIGHT © CONTI TECHNOLOGIES
 PROJECT # 110-055

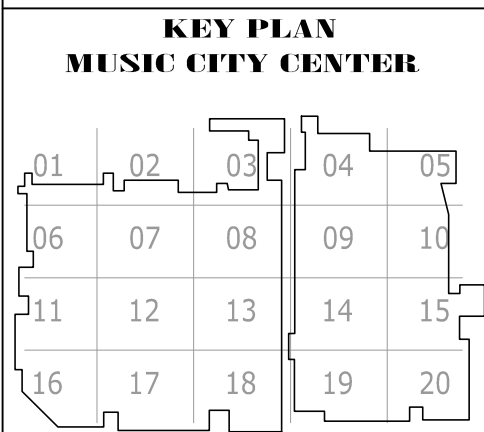

DRAWING TITLE: LOWER MEETING ROOM AV FLOOR PLAN ZONE 5
 PROJECT: MUSIC CITY CENTER
 NASHVILLE, TENNESSEE

SHEET NO. AV2-105

AS-BUILT

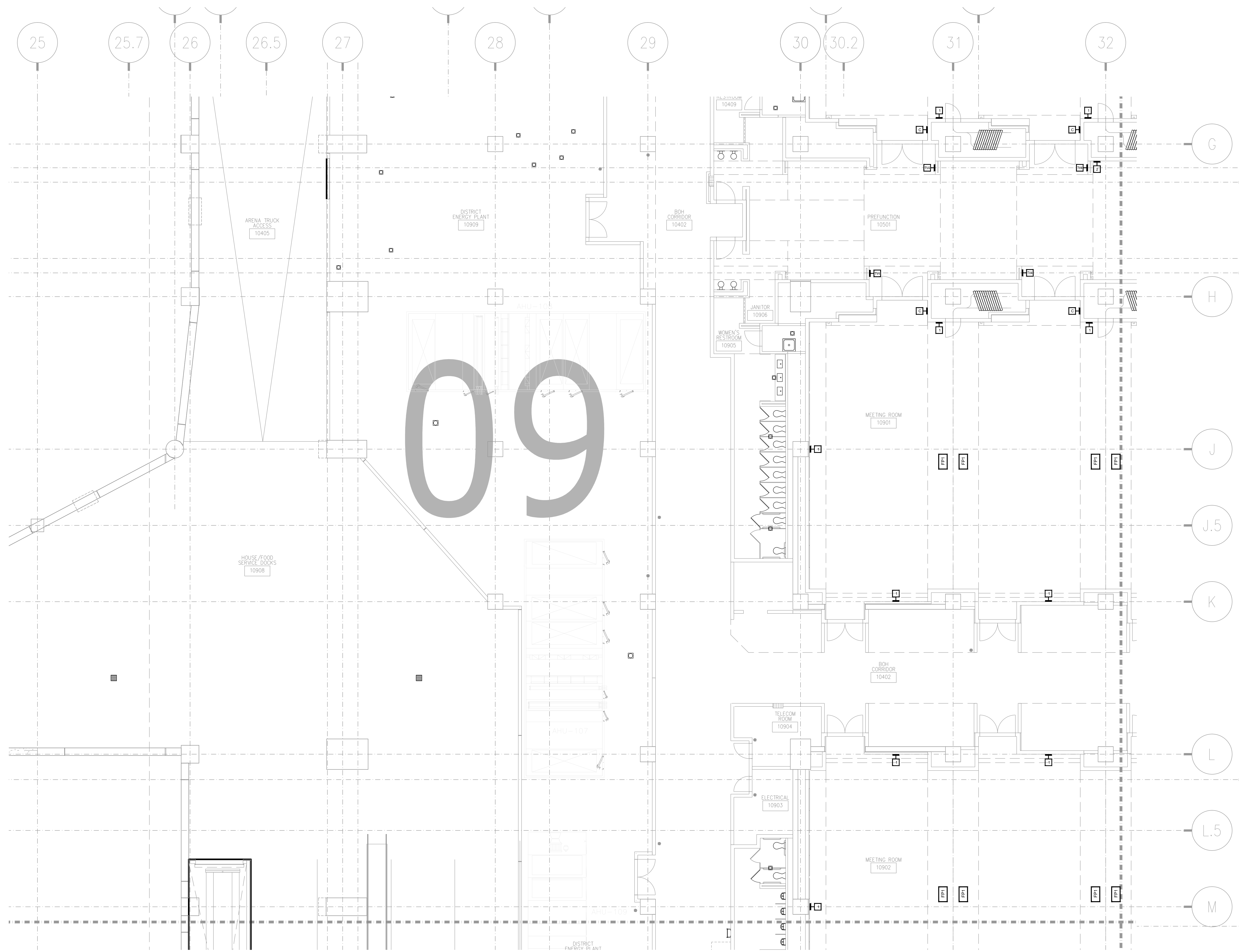

AV2-109 LOWER MEETING ROOM AV FLOOR PLAN ZONE 9
 1/8" = 1'-0"

AS-BUILT

NO.	REVISIONS	DATE	BY

SCALE: SEE DETAIL MARK
 DESIGN: H. L.
 DRAWN:
 CHECKED:
 APPROVED:
 DATE: 06/19/2013



COPYRIGHT © CONTI TECHNOLOGIES
 PROJECT # 110-053

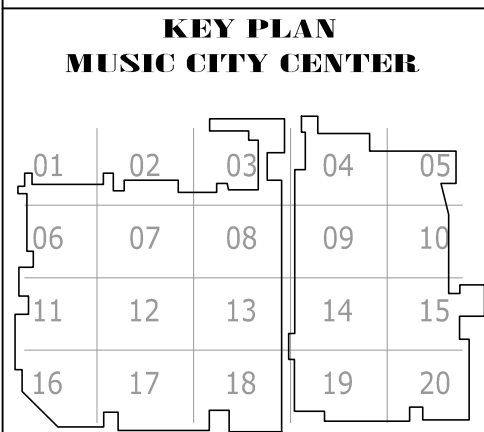

DRAWING TITLE: LOWER MEETING ROOM AV FLOOR PLAN ZONE 9
 PROJECT: MUSIC CITY CENTER
 NASHVILLE, TENNESSEE

SHEET NO. AV2-109

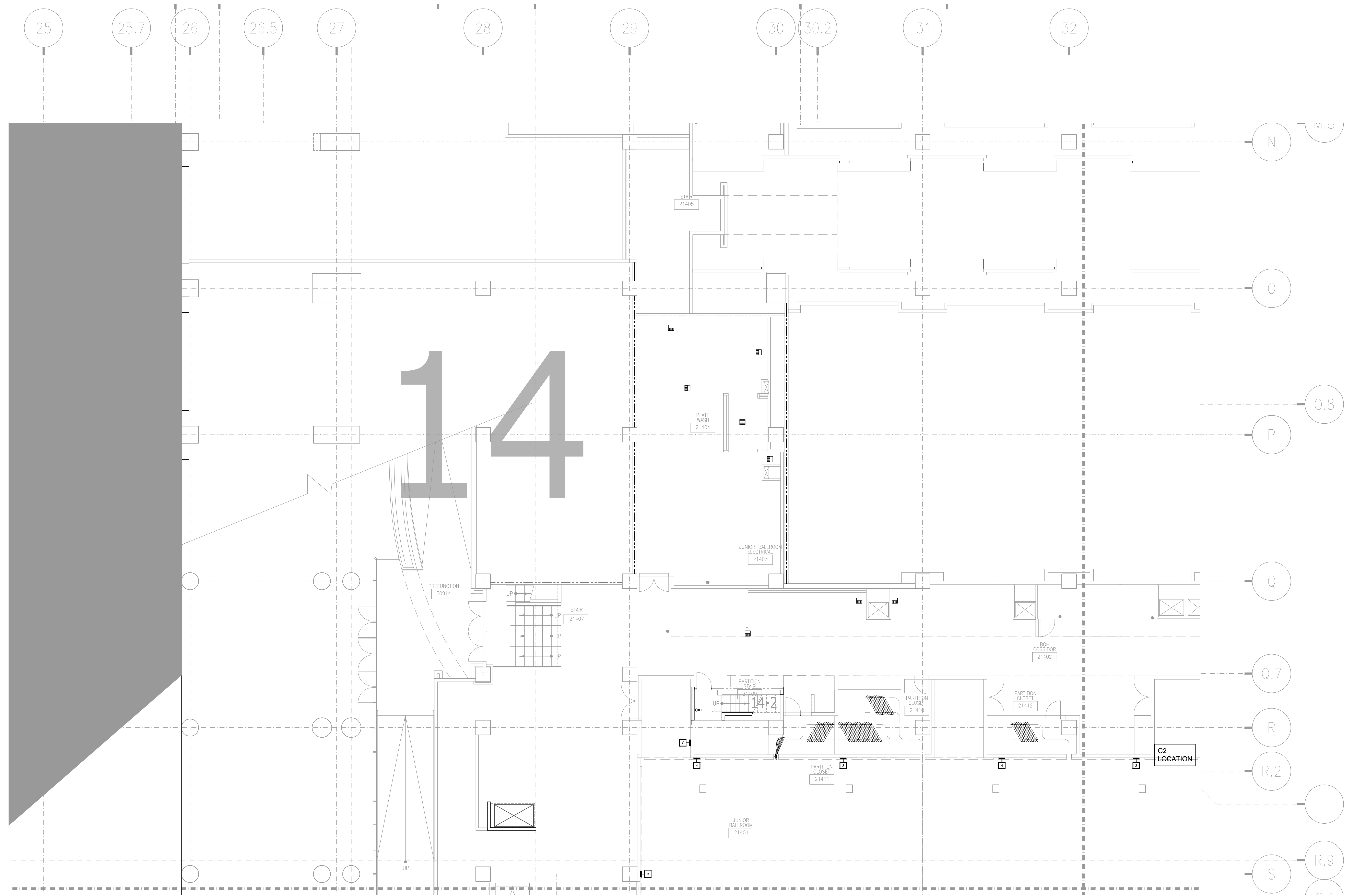

NO.	REVISIONS	DATE	BY

SCALE: SEE DETAIL MARK
 DESIGN: H. L.
 DRAWN:
 CHECKED:
 APPROVED:
 DATE: 06/19/2013



COPYRIGHT © CONTI TECHNOLOGIES
 PROJECT # 110-055

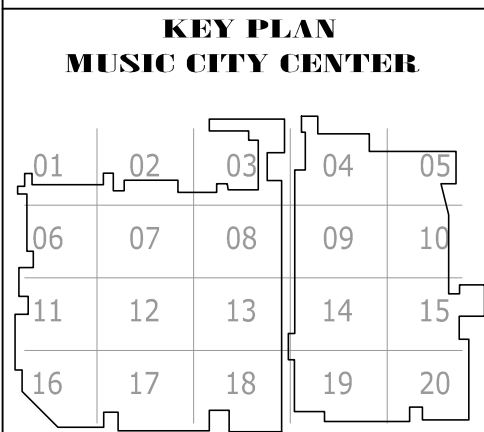

DRAWING TITLE
LEVEL 2 JUNIOR BALLROOM AV FLOOR PLAN ZONE 14
 PROJECT
MUSIC CITY CENTER
NASHVILLE, TENNESSEE

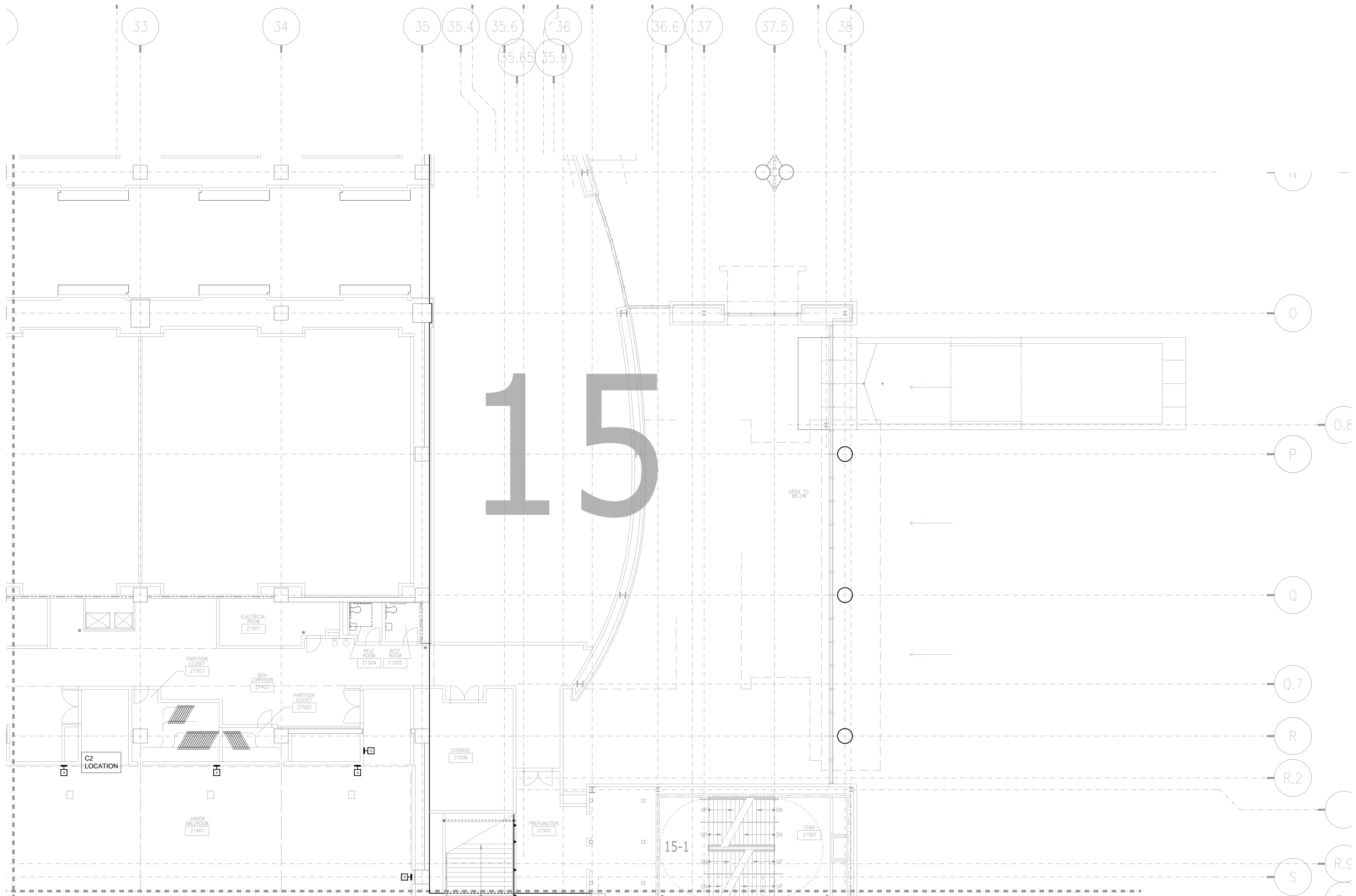

REVISIONS		
NO.	DATE	BY

SCALE: SEE DETAIL MARK
DESIGN: H. L.
DRAWN:
CHECKED:
APPROVED:
DATE: 06/19/2013



COPYRIGHT © CONTI TECHNOLOGIES
PROJECT # 110-055

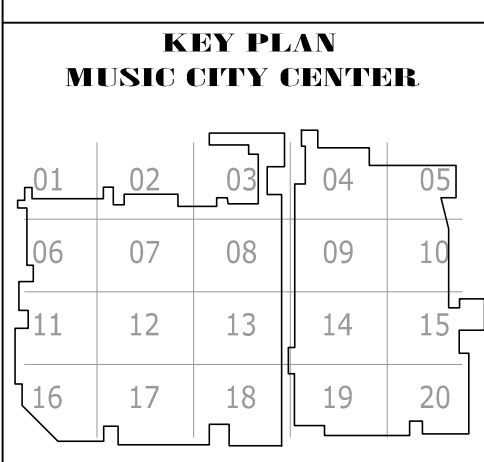

DRAWING TITLE
LEVEL 2 JUNIOR BALLROOM AV FLOOR PLAN ZONE 15

PROJECT
MUSIC CITY CENTER
NASHVILLE, TENNESSEE

SHEET NO.
AV2-215

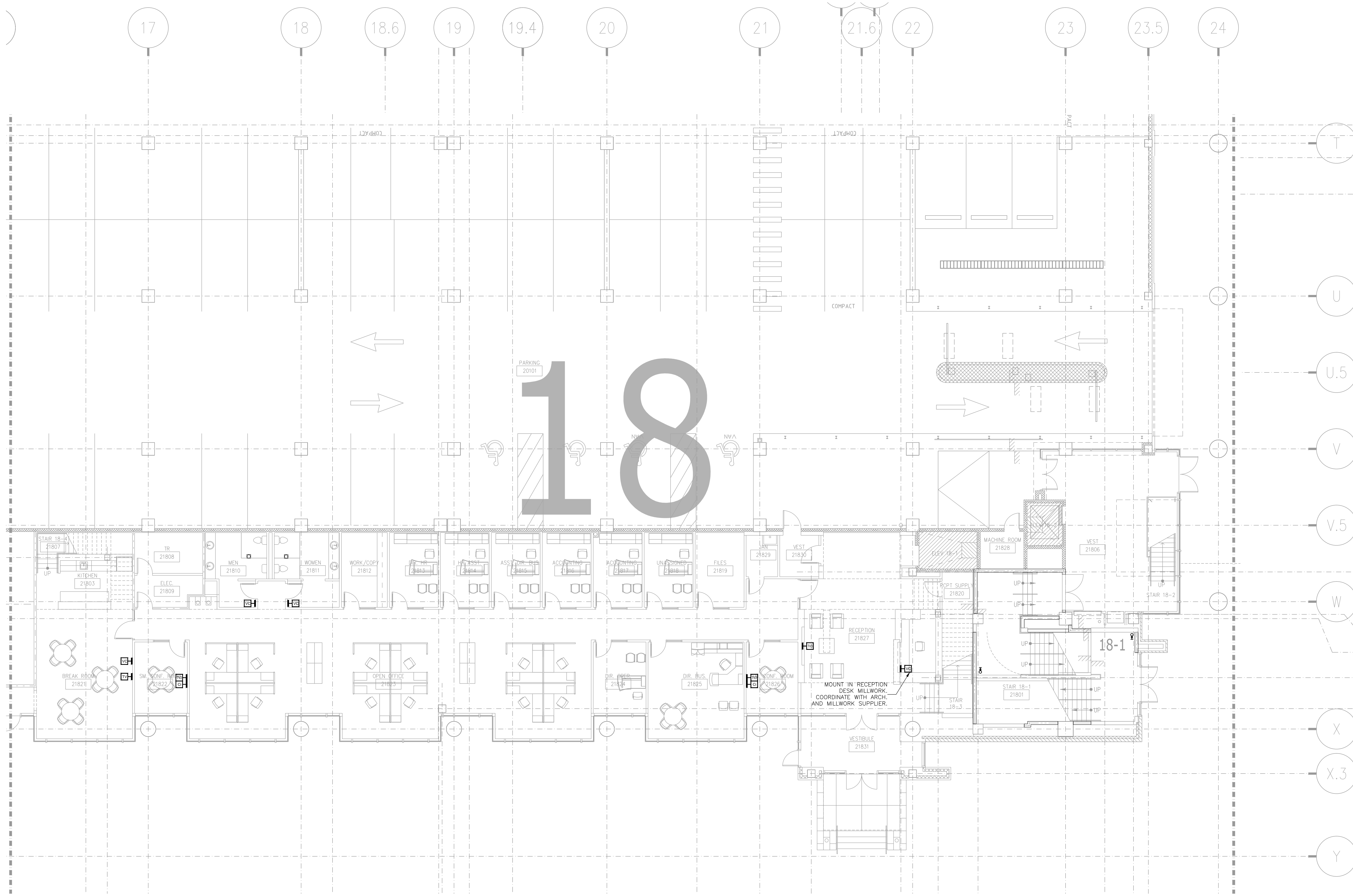

NO.	REVISIONS	DATE:	BY:

SCALE: SEE DETAIL MARK
 DESIGN: H. L.
 DRAWN:
 CHECKED:
 APPROVED:
 DATE: 06/19/2013

Phone: 702.222-1200
 Email: hlopez@contitechnologies.com
 3965 W. Post Road
 Las Vegas, NV 89118

COPYRIGHT © CONTI TECHNOLOGIES
 PROJECT # 110-053

KEY PLAN
 MUSIC CITY CENTER

01	02	03	04	05
06	07	08	09	10
11	12	13	14	15
16	17	18	19	20

DRAWING TITLE
LEVEL 2 JUNIOR BALLROOM AV FLOOR PLAN ZONE 18

PROJECT
**MUSIC CITY CENTER
 NASHVILLE, TENNESSEE**

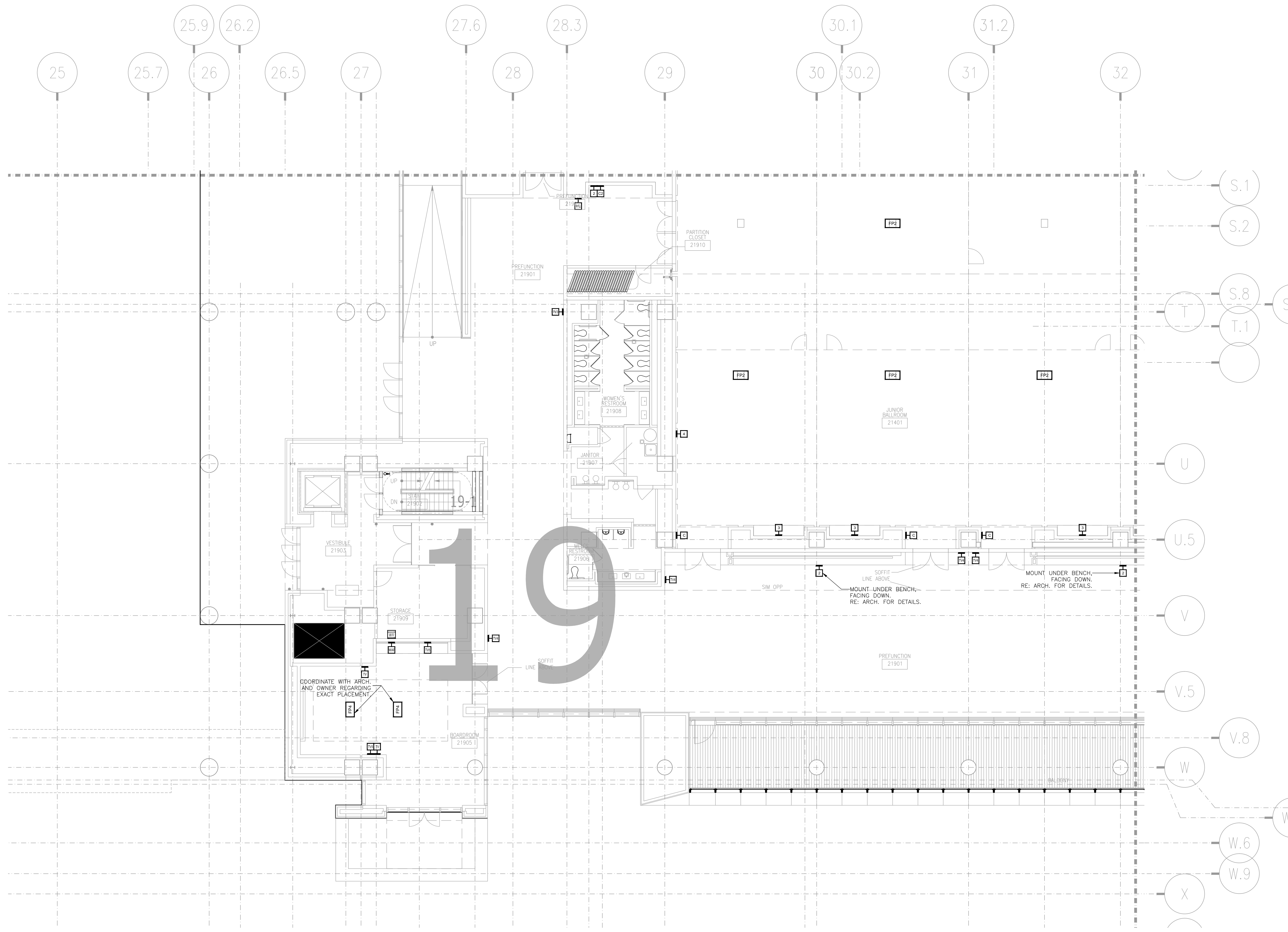

NO.	BY	DATE	REVISIONS

SCALE: SEE DETAIL MARK
DESIGN: H. L.
DRAWN:
CHECKED:
APPROVED:
DATE: 06/19/2013



COPYRIGHT © CONTI TECHNOLOGIES
PROJECT # T10-055

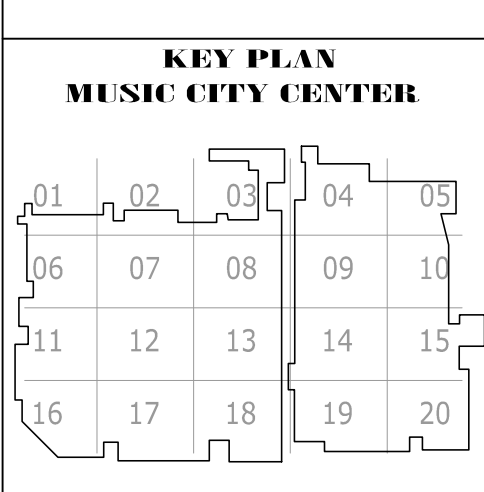

DRAWING TITLE
LEVEL 2 JUNIOR BALLROOM AV FLOOR PLAN ZONE 19
PROJECT
MUSIC CITY CENTER
NASHVILLE, TENNESSEE

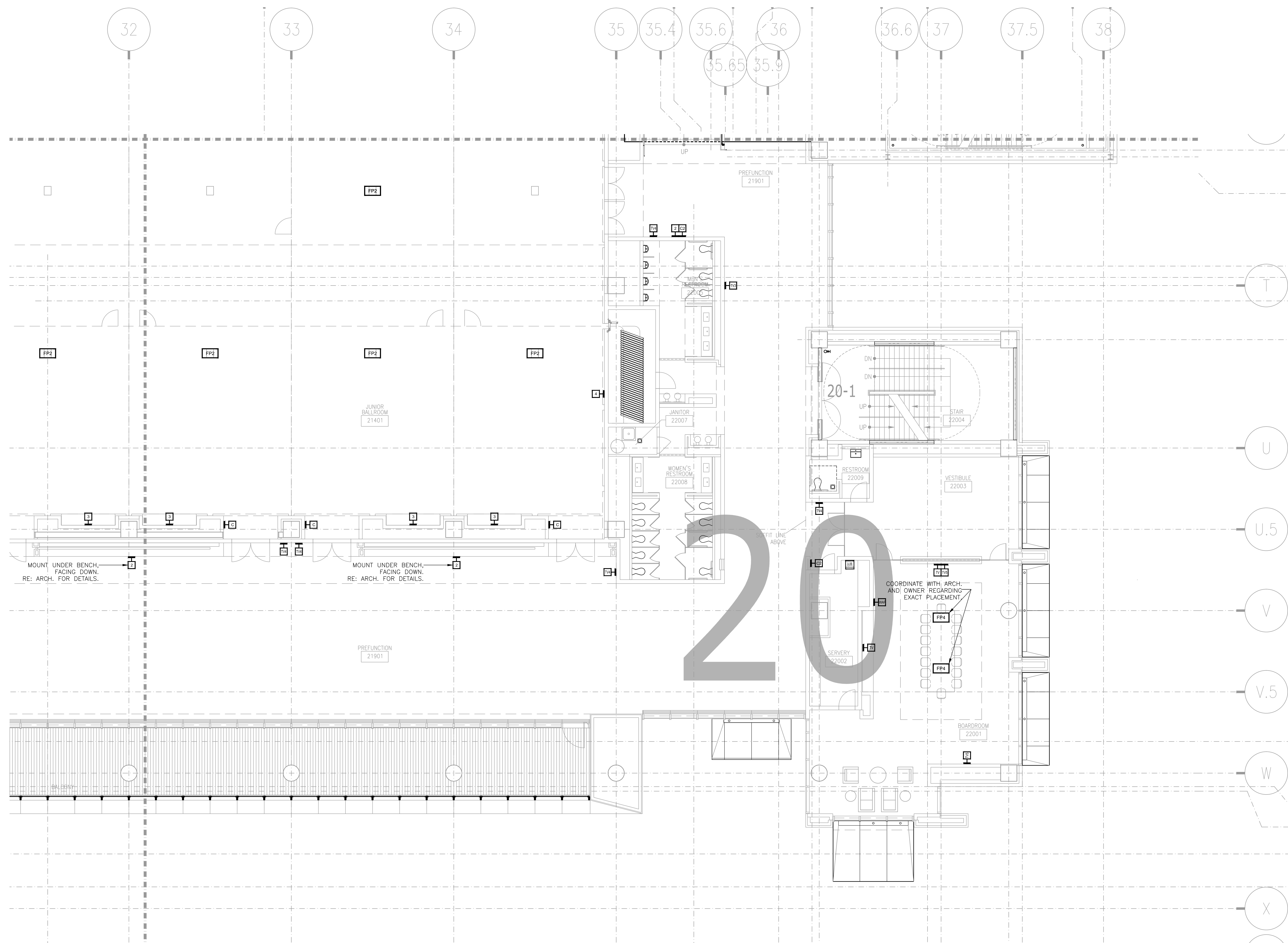

REVISIONS	
NO.	DATE

SCALE: SEE DETAIL MARK
 DESIGN: H. L.
 DRAWN:
 CHECKED:
 APPROVED:
 DATE: 06/19/2013

Conti
 Phone: 702.222.1200
 hlopez@contitechnologies.com
 3965 W. Post Road
 Las Vegas, NV 89118

COPYRIGHT © CONTI TECHNOLOGIES
 PROJECT # 110-053

KEY PLAN
 MUSIC CITY CENTER



DRAWING TITLE
LEVEL 2 JUNIOR BALLROOM AV FLOOR PLAN ZONE 20

PROJECT
**MUSIC CITY CENTER
 NASHVILLE, TENNESSEE**

SHEET NO.
AV2-220

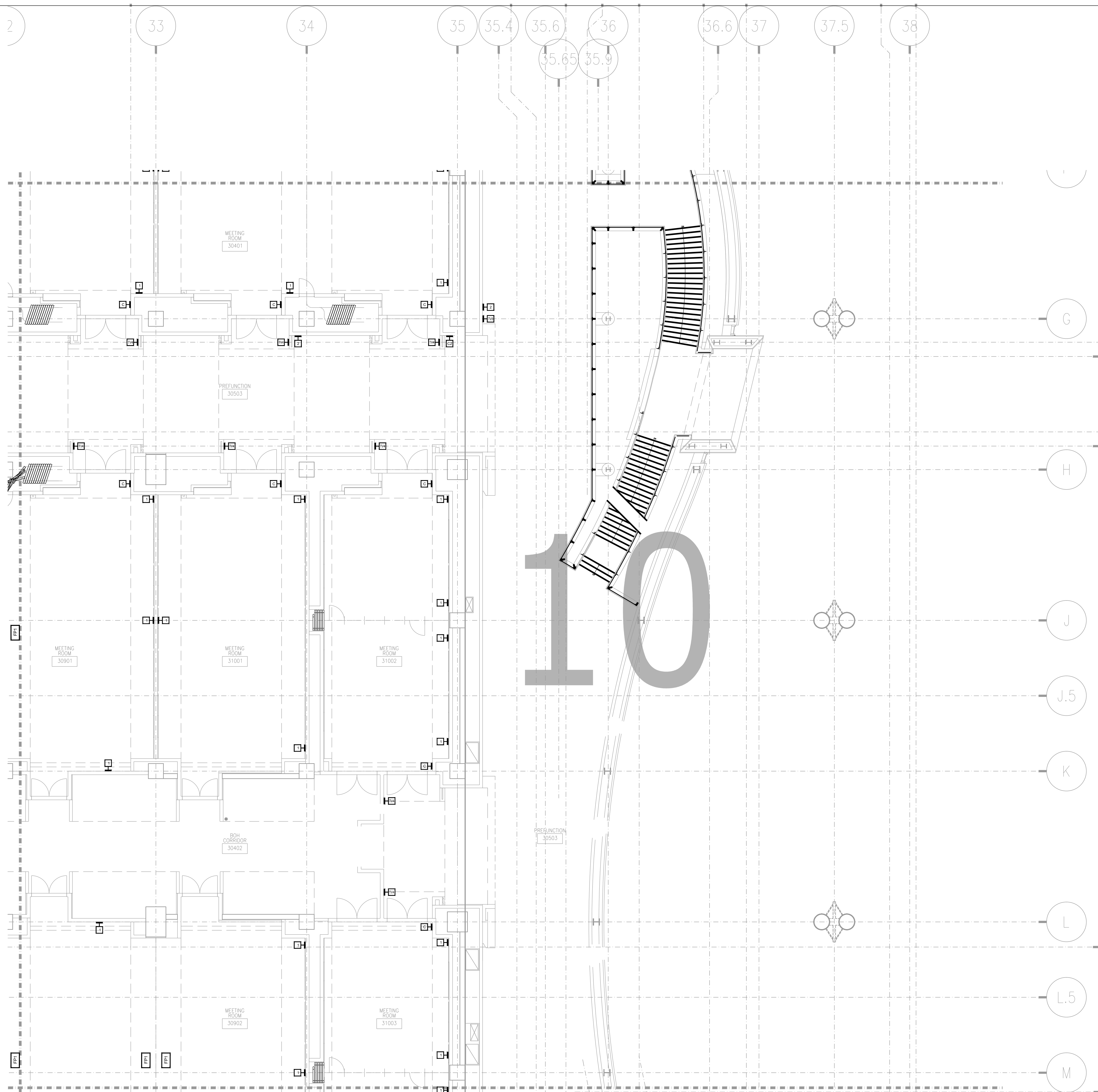

AV2-310 LEVEL 3 UPPER MEETING ROOM AV FLOOR PLAN ZONE 10
1/8" = 1'-0"

AS-BUILT

NO.	REVISIONS	DATE	BY

SCALE: SEE DETAIL MARK
DESIGN: H. L.
DRAWN:
CHECKED:
APPROVED:
DATE: 06/19/2013



COPYRIGHT © CONTI TECHNOLOGIES
PROJECT # 110-055

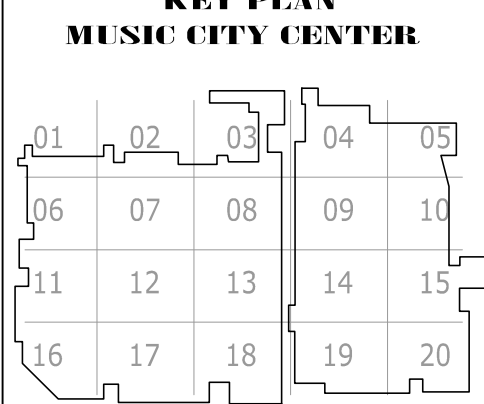

DRAWING TITLE
LEVEL 3 UPPER MEETING ROOM AV FLOOR PLAN ZONE 10
PROJECT
**MUSIC CITY CENTER
NASHVILLE, TENNESSEE**

SHEET NO.
AV2-310

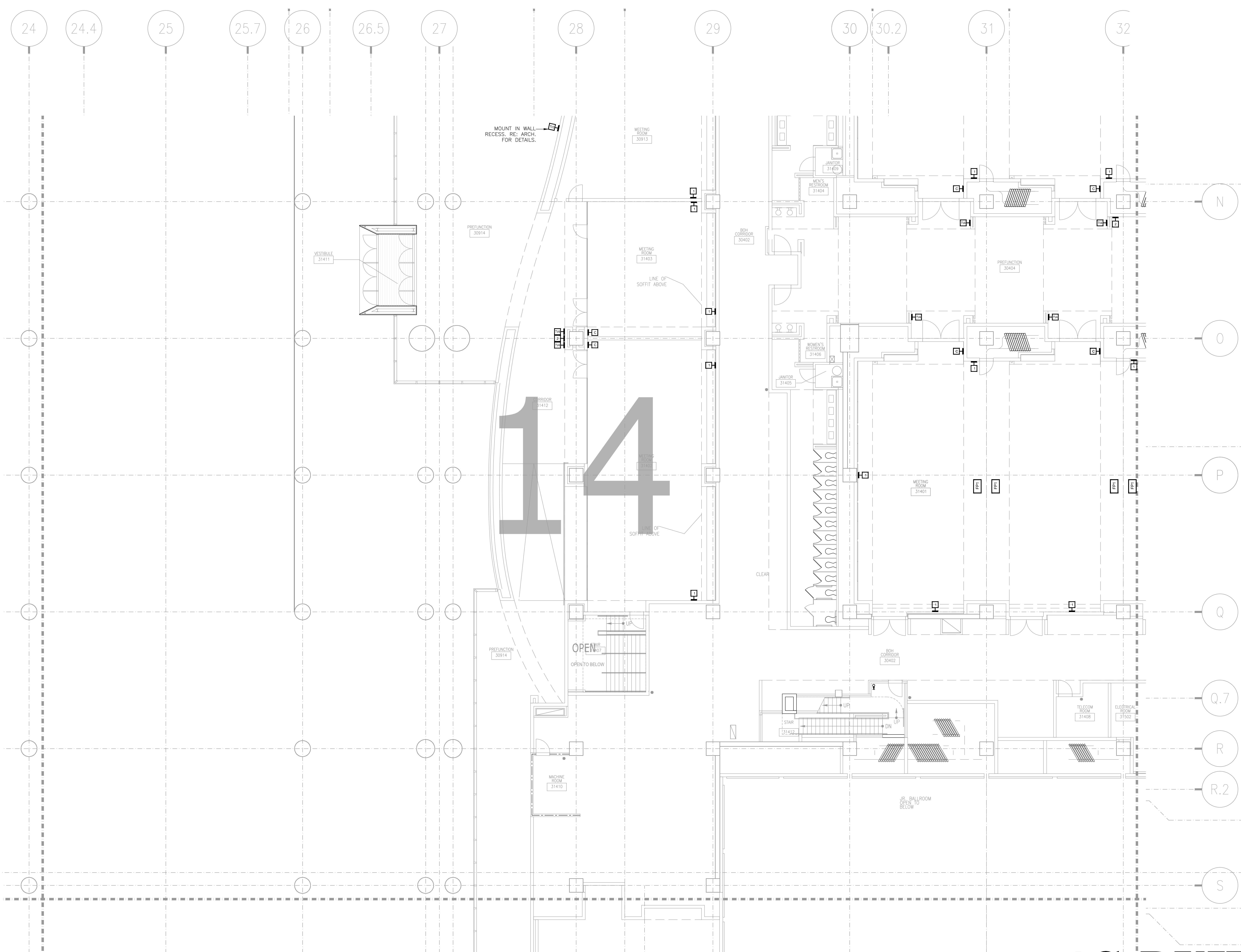

AV2-314 LEVEL 3 UPPER MEETING ROOM AV FLOOR PLAN ZONE 14
 1/8" = 1'-0"

BY:	
DATE:	
REVISIONS	
NO.	

SCALE: SEE DETAIL MARK
 DESIGN: H. L.
 DRAWN:
 CHECKED:
 APPROVED:
 DATE: 06/19/2013



COPYRIGHT © CONTI TECHNOLOGIES
 PROJECT # TD-055

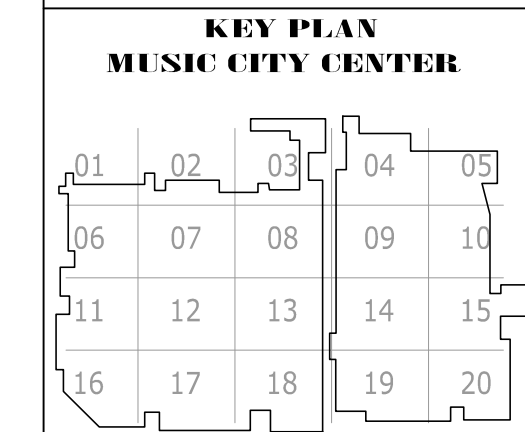

DRAWING TITLE
LEVEL 3 UPPER MEETING ROOM AV FLOOR PLAN ZONE 14
 PROJECT
MUSIC CITY CENTER
NASHVILLE, TENNESSEE

SHEET NO.
AV2-314

AS-BUILT

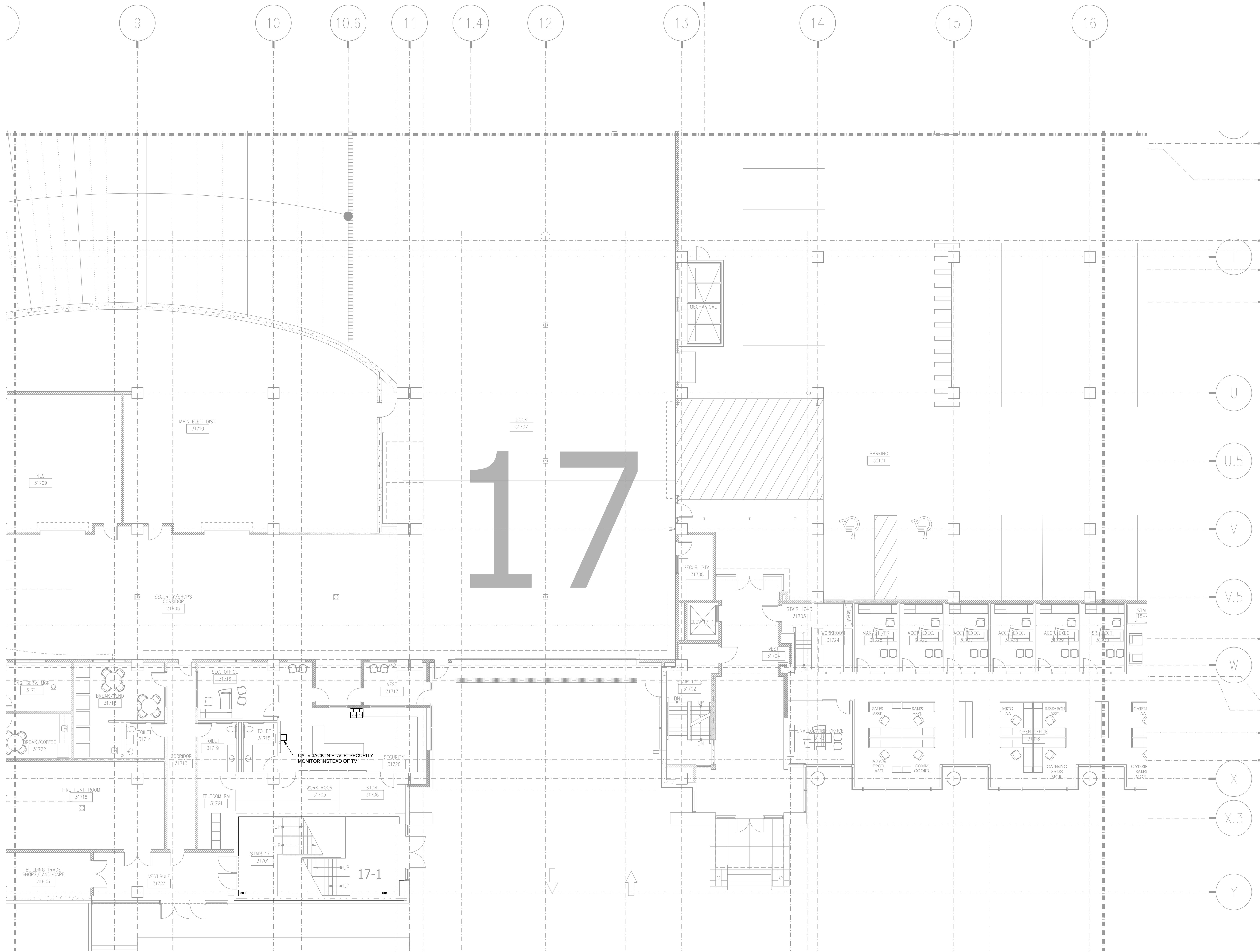

NO.	REVISIONS	DATE:	BY:

SCALE: SEE DETAIL MARK
 DESIGN: H. L.
 DRAWN:
 CHECKED:
 APPROVED:
 DATE: 06/19/2013



COPYRIGHT © CONTI TECHNOLOGIES
 PROJECT # 110-053

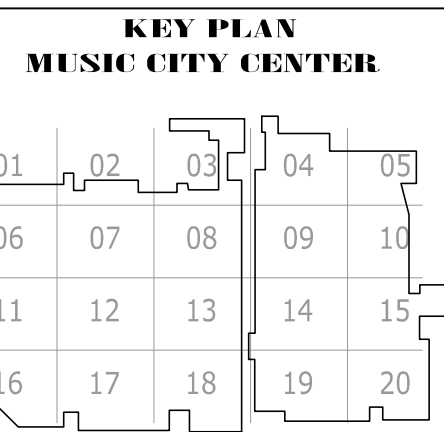

DRAWING TITLE
LEVEL 3 UPPER MEETING ROOM AV FLOOR PLAN ZONE 17
 PROJECT
MUSIC CITY CENTER
NASHVILLE, TENNESSEE

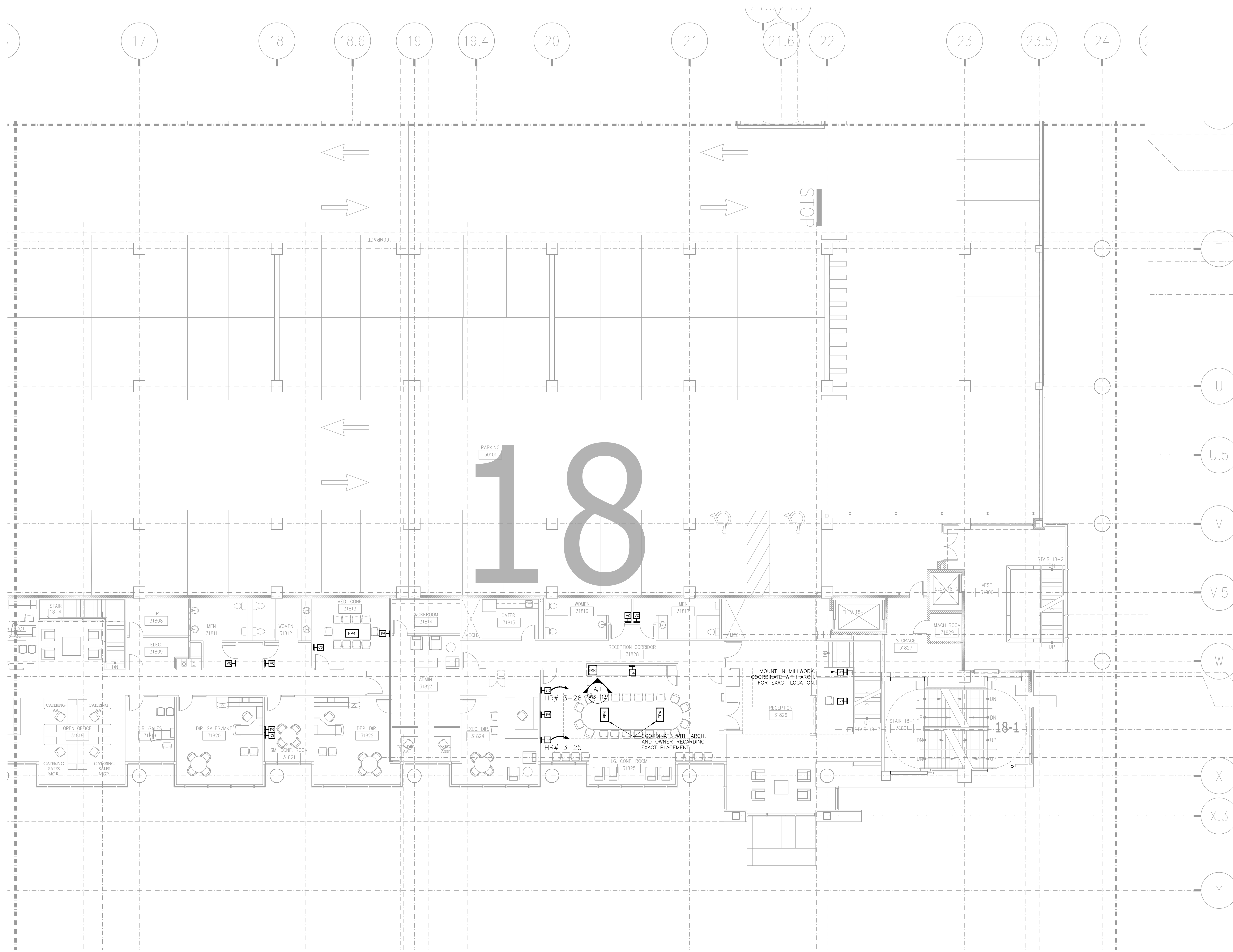

BY:	
DATE:	
REVISIONS	
NO.	

SCALE: SEE DETAIL MARK
 DESIGN: H. L.
 DRAWN:
 CHECKED:
 APPROVED:
 DATE: 06/19/2013



Phone 702.222.1200
 hlopez@contitechnologies.com
 3965 W. Post Road
 Las Vegas, NV 89118

COPYRIGHT ©
 CONTI TECHNOLOGIES
 PROJECT #
 TD-055

KEY PLAN
 MUSIC CITY CENTER

01	02	03	04	05
06	07	08	09	10
11	12	13	14	15
16	17	18	19	20

DRAWING TITLE
LEVEL 3 UPPER MEETING ROOM AV FLOOR PLAN ZONE 18

PROJECT
**MUSIC CITY CENTER
 NASHVILLE, TENNESSEE**

SHEET NO.
AV2-318

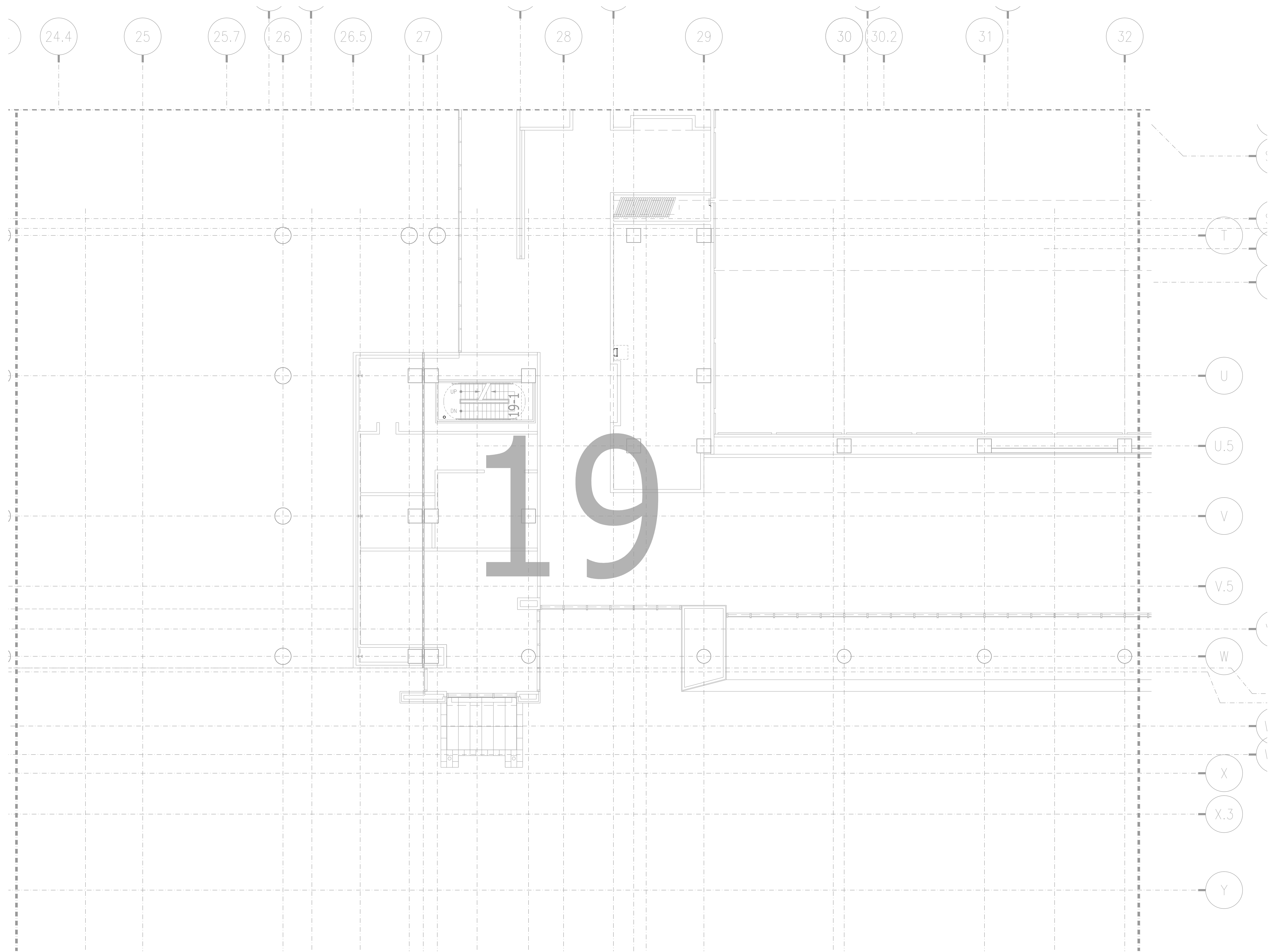

NO.	REVISIONS	DATE:	BY:

SCALE: SEE DETAIL MARK
 DESIGN: H. L.
 DRAWN:
 CHECKED:
 APPROVED:
 DATE: 06/19/2013



COPYRIGHT © CONTI TECHNOLOGIES
 PROJECT # 110-055

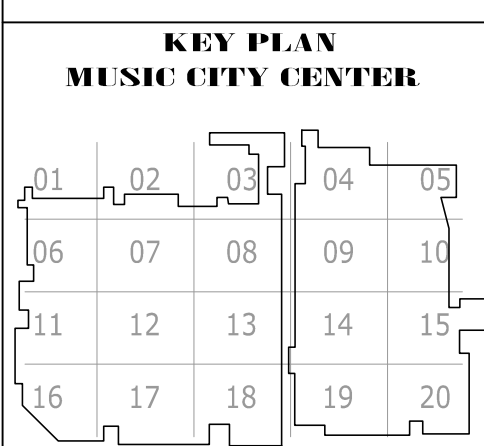

DRAWING TITLE
LEVEL 3 UPPER MEETING ROOM AV FLOOR PLAN ZONE 19
 PROJECT
 MUSIC CITY CENTER
 NASHVILLE, TENNESSEE

SHEET NO.
AV2-319

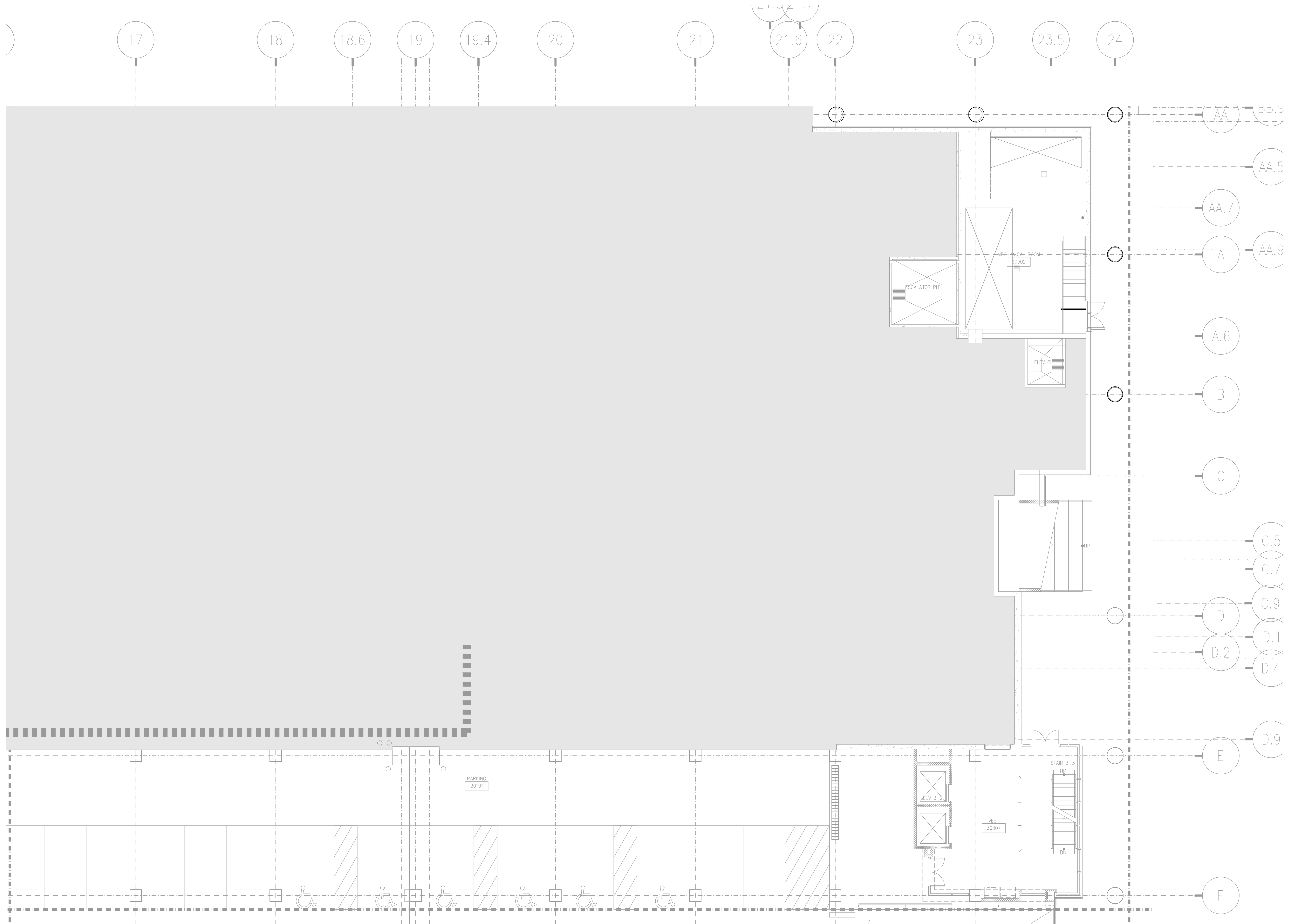

NO.	REVISIONS	DATE	BY

SCALE: SEE DETAIL MARK
 DESIGN: H. L.
 DRAWN:
 CHECKED:
 APPROVED:
 DATE: 06/19/2013



COPYRIGHT © CONTI TECHNOLOGIES
 PROJECT # TB-055

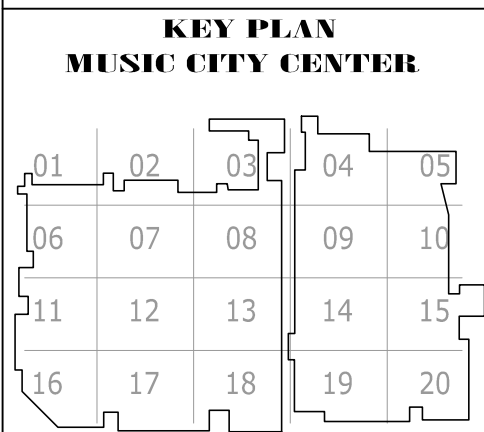

DRAWING TITLE
LEVEL 3 UPPER MEETING ROOM AV FLOOR PLAN ZONE 3

PROJECT
MUSIC CITY CENTER
NASHVILLE, TENNESSEE

AV2-303 LEVEL 3 UPPER MEETING ROOM AV FLOOR PLAN ZONE 3
 1/8" = 1'-0"

AS-BUILT

SHEET NO.
AV2-303

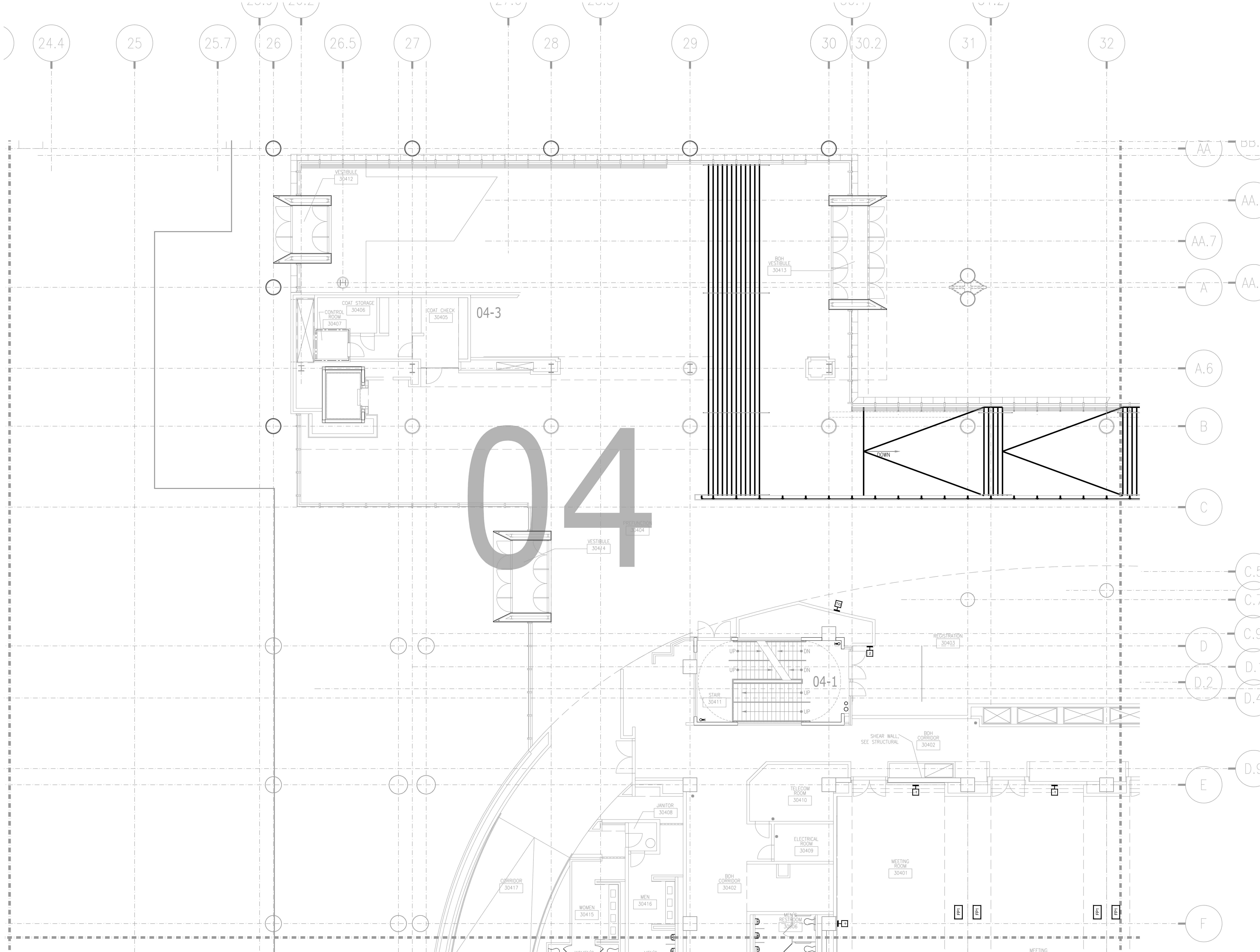

AV2-304 LEVEL 3 UPPER MEETING ROOM AV FLOOR PLAN ZONE 4
 1/8" = 1'-0"

AS-BUILT

NO.	REVISIONS	DATE	BY

SCALE: SEE DETAIL MARK
 DESIGN: H. L.
 DRAWN:
 CHECKED:
 APPROVED:
 DATE: 06/19/2013



COPYRIGHT © CONTI TECHNOLOGIES
 PROJECT # T10-053

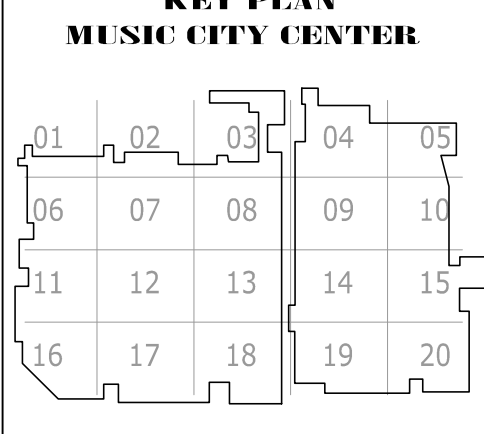

DRAWING TITLE
LEVEL 3 UPPER MEETING ROOM AV FLOOR PLAN ZONE 4
 PROJECT
MUSIC CITY CENTER
NASHVILLE, TENNESSEE

SHEET NO.
AV2-304

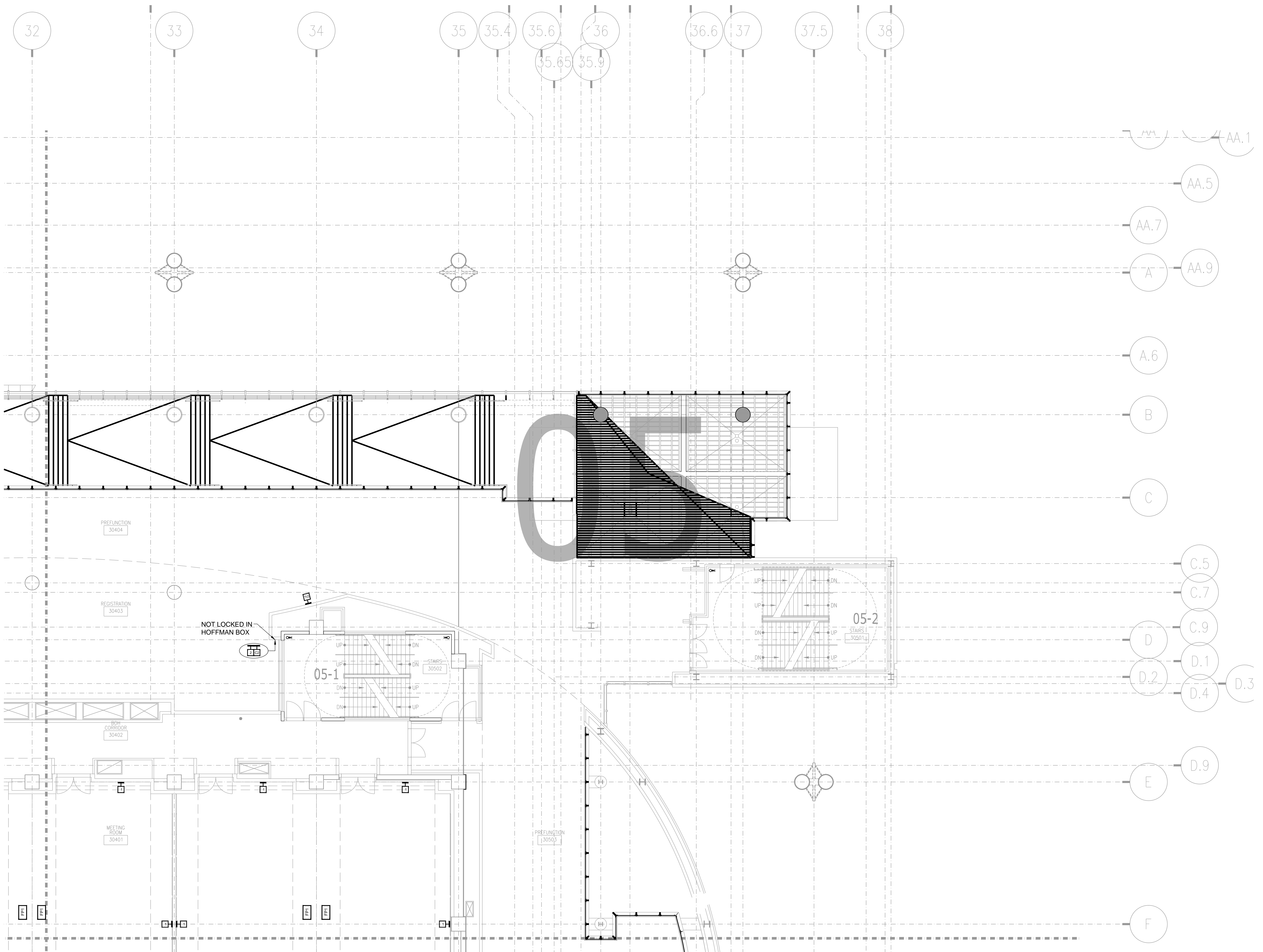

NO.	REVISIONS	DATE:	BY:

SCALE: SEE DETAIL MARK
DESIGN: H. L.
DRAWN:
CHECKED:
APPROVED:
DATE: 06/19/2013



COPYRIGHT © CONTI TECHNOLOGIES
PROJECT # TD-055

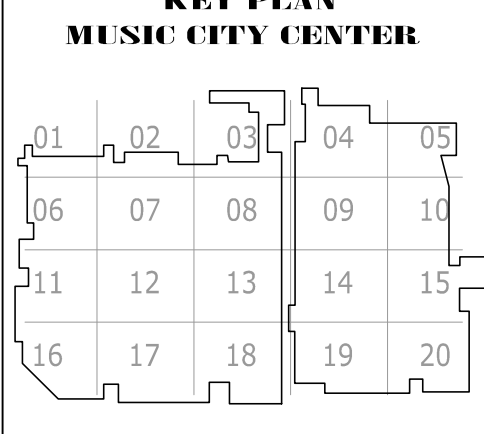

DRAWING TITLE
LEVEL 3 UPPER MEETING ROOM AV FLOOR PLAN ZONE 5

PROJECT
**MUSIC CITY CENTER
NASHVILLE, TENNESSEE**

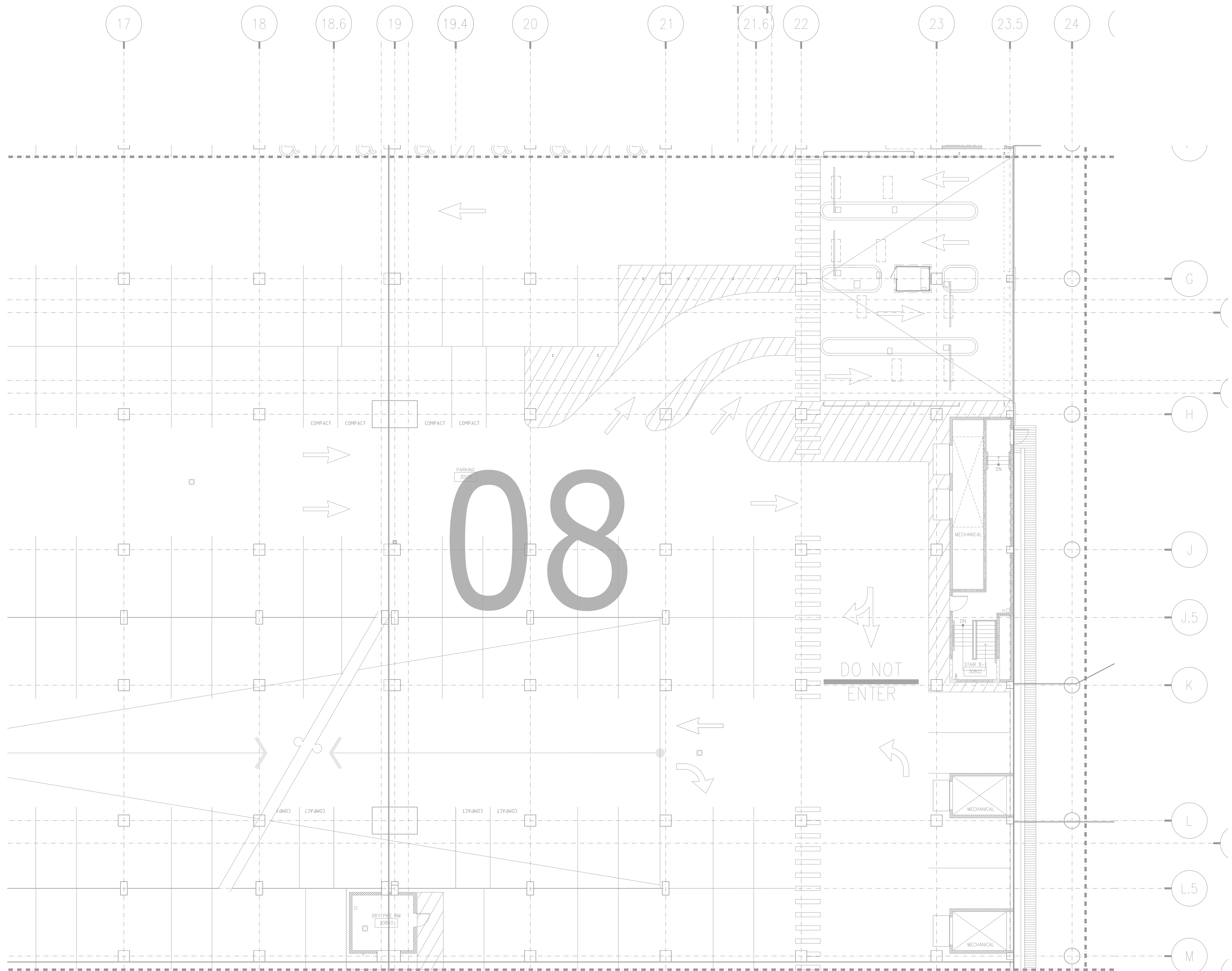

BY:	
DATE:	
REVISIONS	
NO.	

SCALE: SEE DETAIL MARK
 DESIGN: H. L.
 DRAWN:
 CHECKED:
 APPROVED:
 DATE: 06/19/2013



Phone: 702.222-1200
 hlopez@conticorporation.com
 3965 W. Post Road
 Las Vegas, NV 89118

COPYRIGHT © CONTI TECHNOLOGIES
 PROJECT # 110-053

KEY PLAN
 MUSIC CITY CENTER

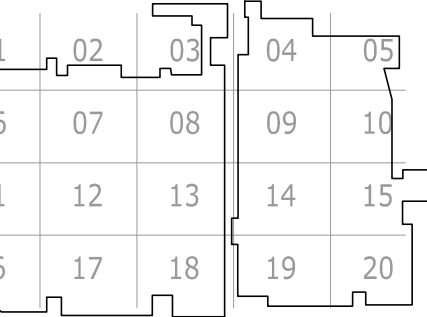

DRAWING TITLE
LEVEL 3 UPPER MEETING ROOM AV FLOOR PLAN ZONE 8

PROJECT
**MUSIC CITY CENTER
 NASHVILLE, TENNESSEE**

SHEET NO.
AV2-308

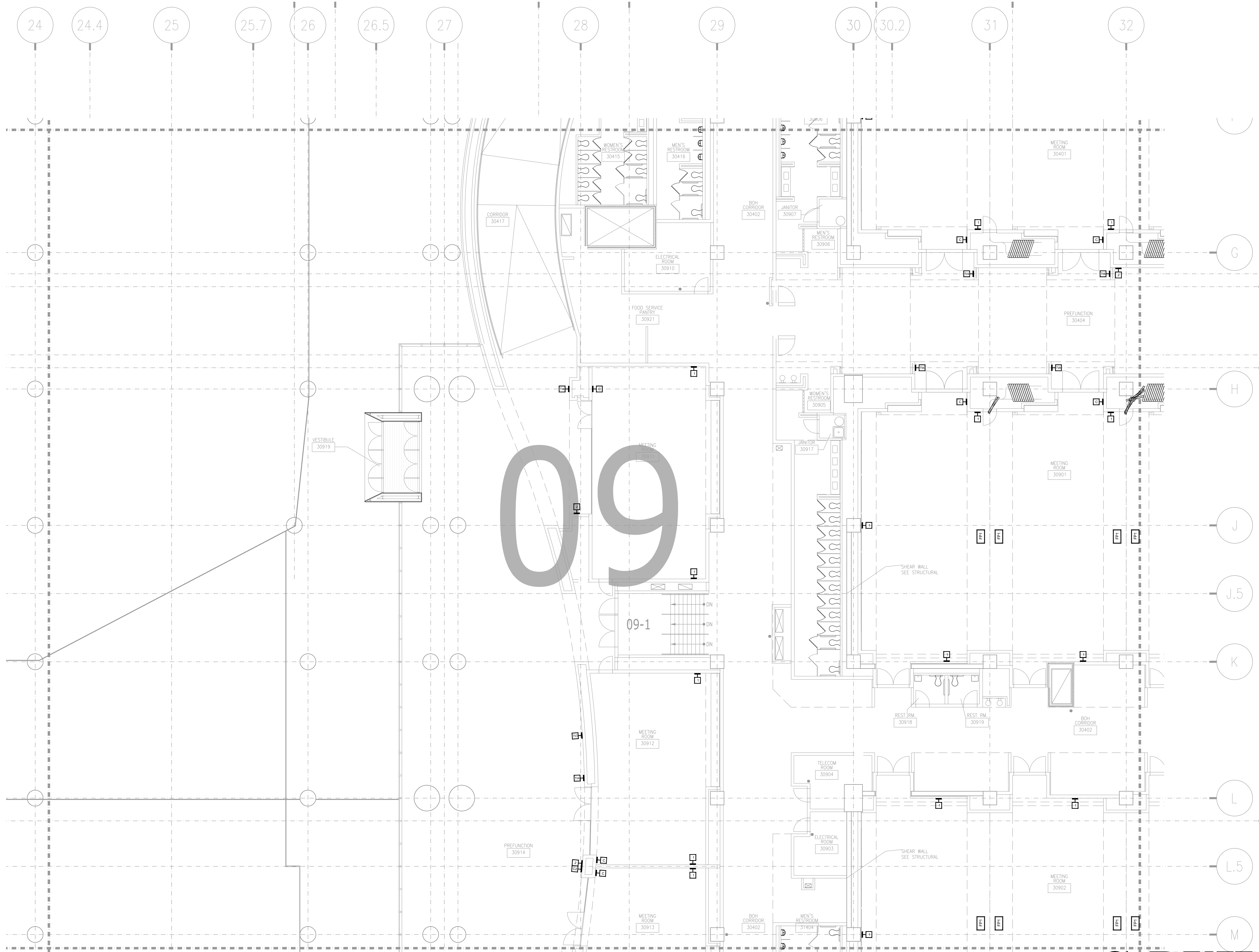

AV2-309 LEVEL 3 UPPER MEETING ROOM AV FLOOR PLAN ZONE 9
 1/8" = 1'-0"

AS-BUILT

BY:	
DATE:	
REVISIONS	
NO.	

SCALE: SEE DETAIL MARK
 DESIGN: H. L.
 DRAWN:
 CHECKED:
 APPROVED:
 DATE: 06/19/2013



COPYRIGHT © CONTI TECHNOLOGIES
 PROJECT # TD-055

KEY PLAN
 MUSIC CITY CENTER

01	02	03	04	05
06	07	08	09	10
11	12	13	14	15
16	17	18	19	20

DRAWING TITLE
LEVEL 3 UPPER MEETING ROOM AV FLOOR PLAN ZONE 9
 PROJECT
MUSIC CITY CENTER
NASHVILLE, TENNESSEE

SHEET NO.
AV2-309

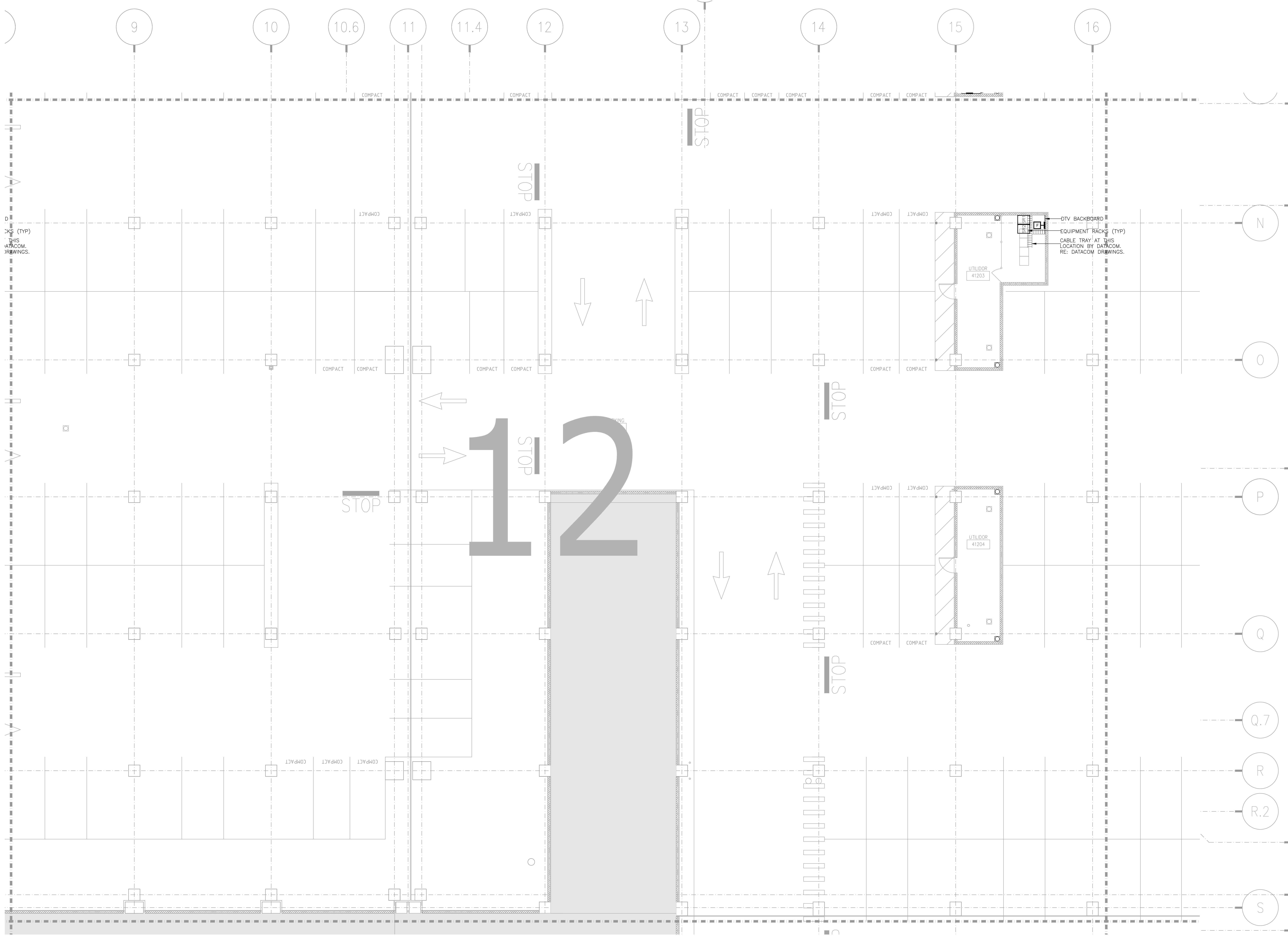

DATA
 THIS
 DRAWING
 IS THE
 PROPERTY
 OF
 CONTI
 TECHNOLOGIES
 INC.

BY:	
DATE:	
REVISIONS	
NO.	

SCALE: SEE DETAIL MARK
 DESIGN: H. L.
 DRAWN:
 CHECKED:
 APPROVED:

DATE: 06/19/2013

Phone: 702.222.1200
 http://www.contitechnologies.com
 3965 W. Post Road
 Las Vegas, NV 89118

COPYRIGHT ©
 CONTI TECHNOLOGIES
 PROJECT #
 T10-055

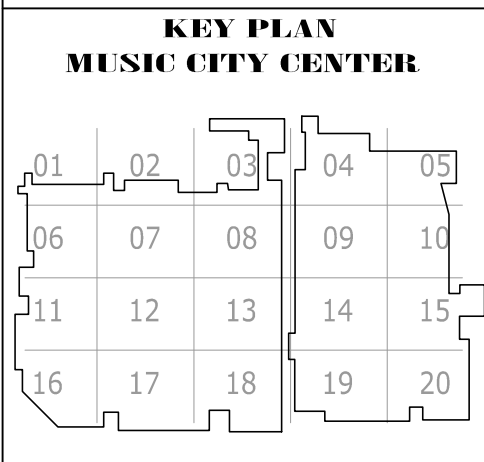

DRAWING TITLE
**LEVEL 4 UPPER MEETING ROOM MEZZANINE AV FLOOR
 PLAN ZONE 12**

PROJECT
**MUSIC CITY CENTER
 NASHVILLE, TENNESSEE**

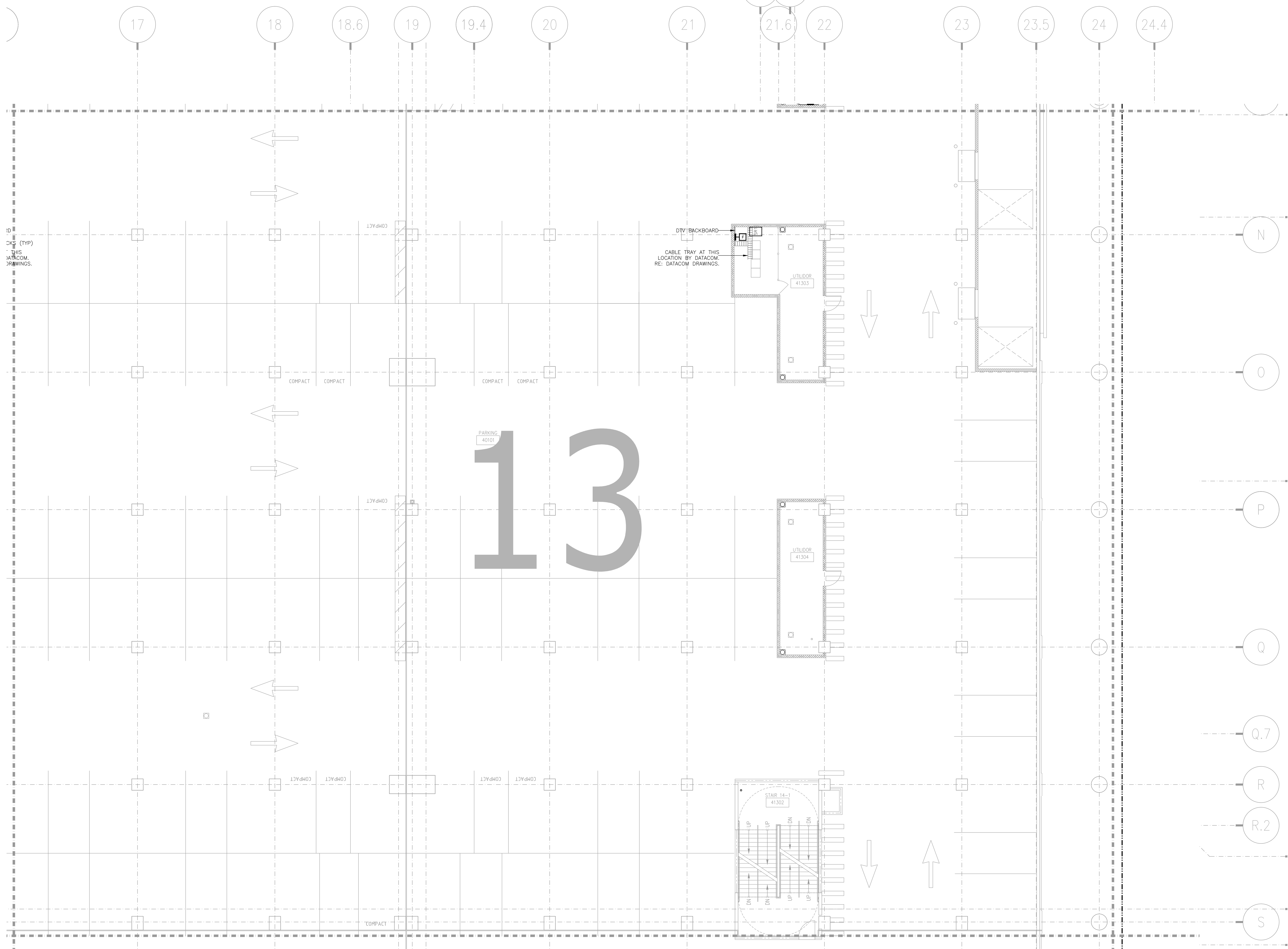

ID
 CKS (TYP)
 THIS
 DATACOM
 DRAWINGS.

DTV BACKBOARD
 CABLE TRAY AT THIS
 LOCATION BY DATACOM.
 RE: DATACOM DRAWINGS.

13

PARKING
40101

UTILIDOR
41.303

UTILIDOR
41.304

STAR 14-1
41.302

BY:	
DATE:	
REVISIONS	
NO.	

SCALE: SEE DETAIL MARK
 DESIGN: H. L.
 DRAWN:
 CHECKED:
 APPROVED:
 DATE: 06/19/2013

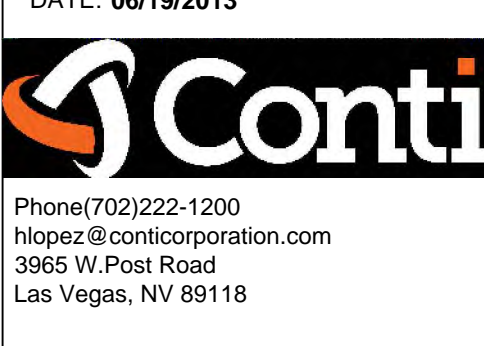

COPYRIGHT ©
 CONTI TECHNOLOGIES
 PROJECT #
 T10-055

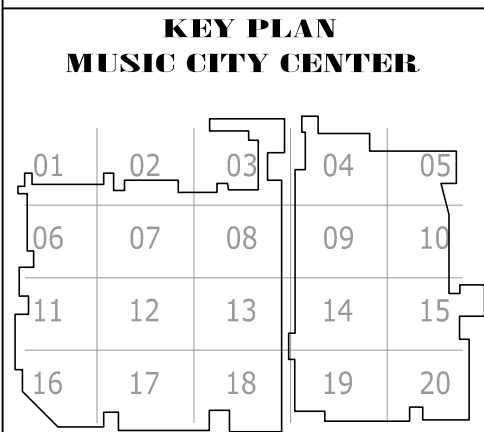

DRAWING TITLE
**LEVEL 4 UPPER MEETING ROOM MEZZANINE AV FLOOR
 PLAN ZONE 13**
 PROJECT
**MUSIC CITY CENTER
 NASHVILLE, TENNESSEE**

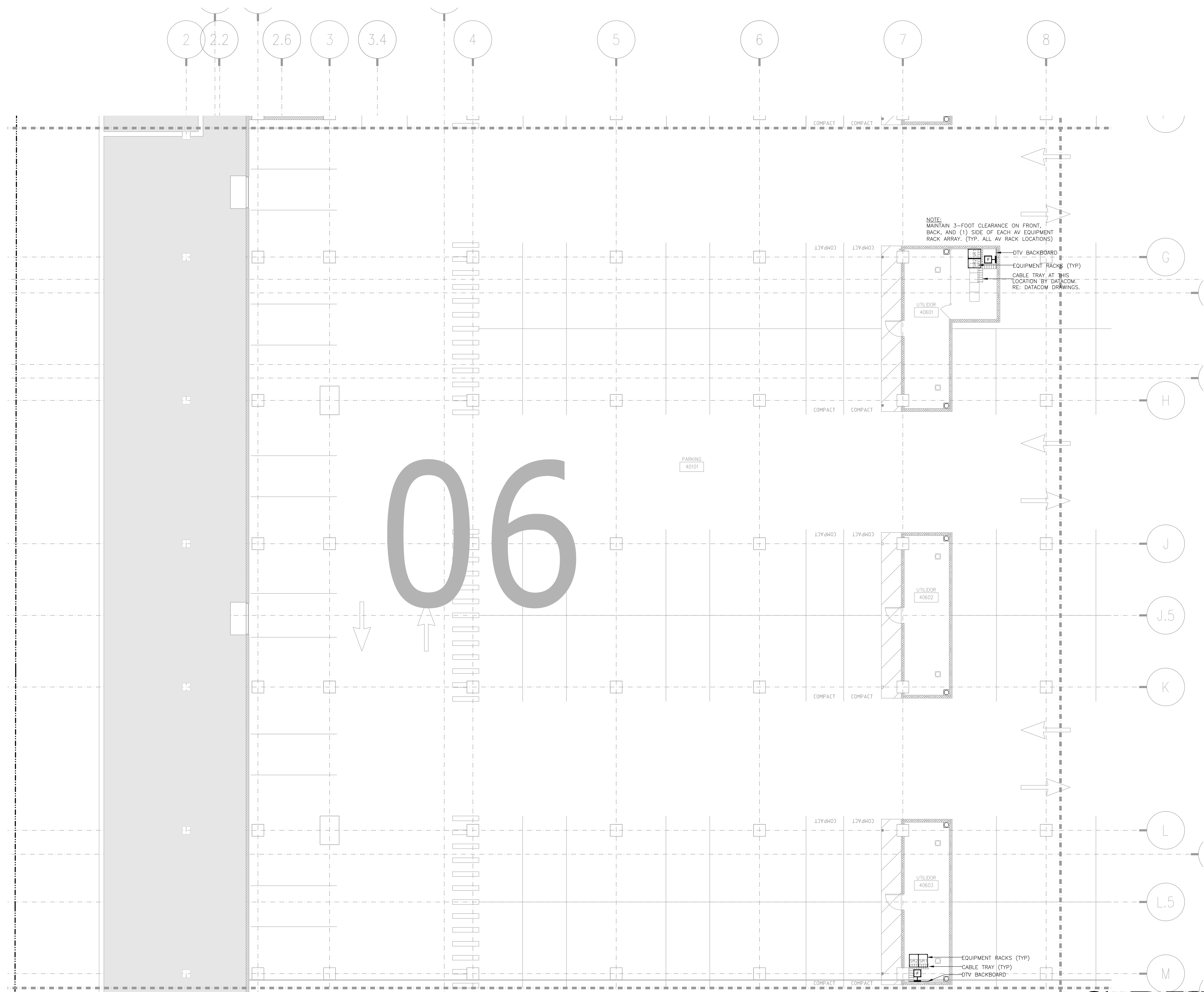

NOTE:
 MAINTAIN 3-FOOT CLEARANCE ON FRONT,
 BACK, AND (1) SIDE OF EACH AV EQUIPMENT
 RACK ARRAY. (TYP. ALL AV RACK LOCATIONS)

DTV BACKBOARD
 EQUIPMENT RACKS (TYP)
 CABLE TRAY AT THIS
 LOCATION BY DATACOM.
 RE: DATACOM DRAWINGS.

PARKING
 40101

06

NO.	REVISIONS	DATE	BY

SCALE: SEE DETAIL MARK
 DESIGN: H. L.
 DRAWN:
 CHECKED:
 APPROVED:
 DATE: 06/19/2013



COPYRIGHT ©
 CONTI TECHNOLOGIES
 PROJECT #
 TD-055

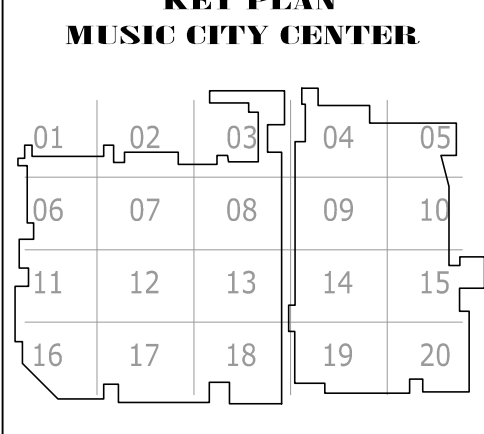

DRAWING TITLE
**LEVEL 4 UPPER MEETING ROOM MEZZANINE AV FLOOR
 PLAN ZONE 6**

PROJECT
**MUSIC CITY CENTER
 NASHVILLE, TENNESSEE**

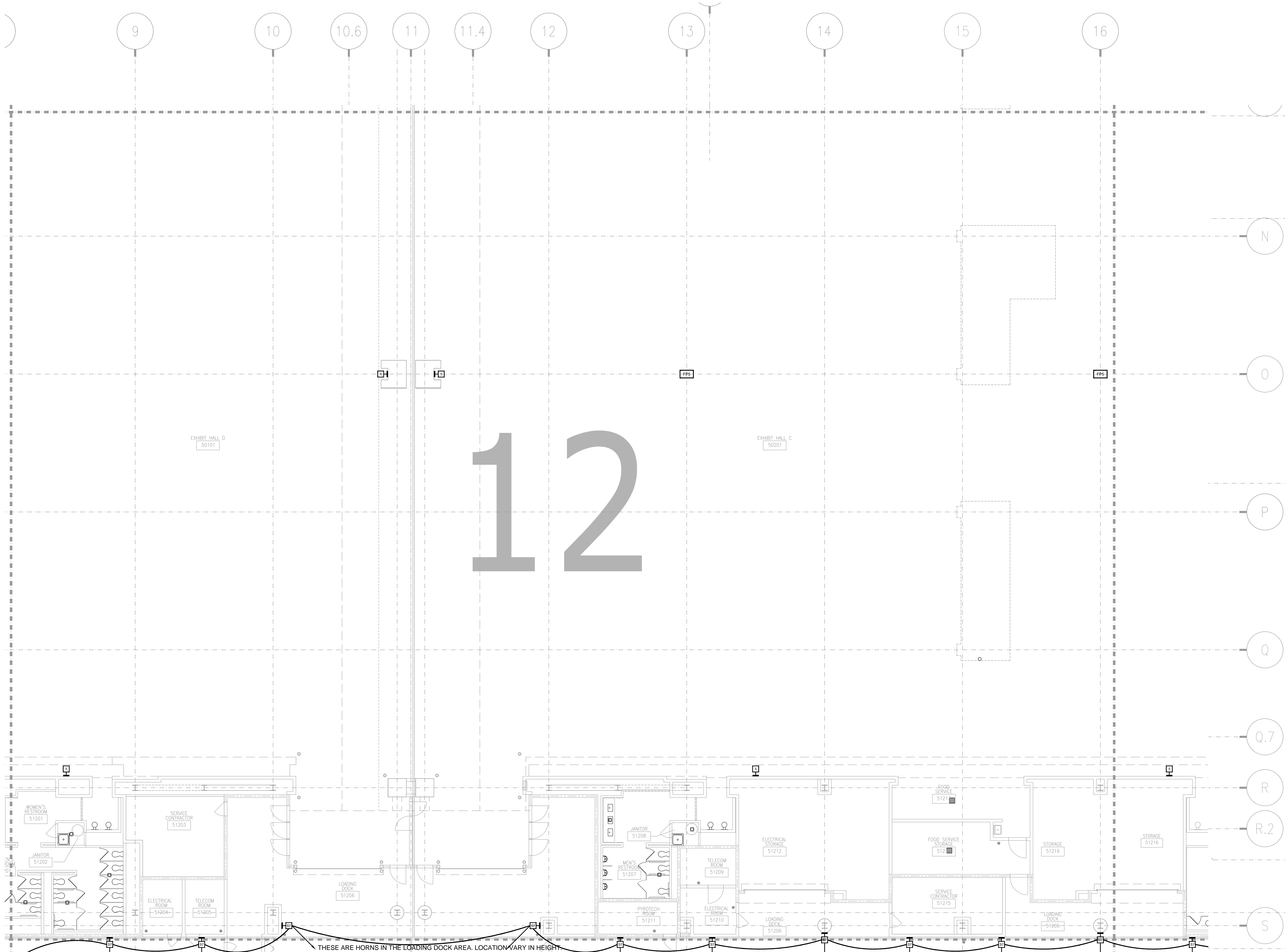

NO.	REVISIONS	DATE:	BY:

SCALE: SEE DETAIL MARK
 DESIGN: H. L.
 DRAWN:
 CHECKED:
 APPROVED:
 DATE: 06/19/2013



COPYRIGHT © CONTI TECHNOLOGIES
 PROJECT # 110-055

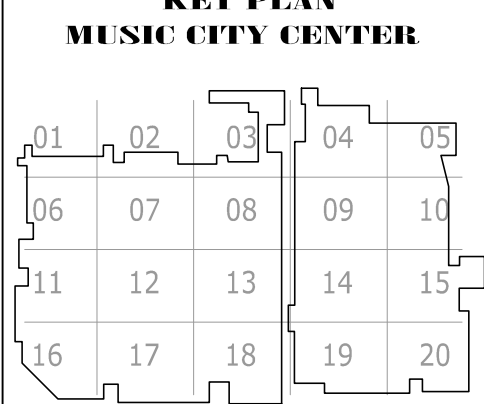

DRAWING TITLE: LEVEL 5 EXHIBIT HALL AV FLOOR PLAN ZONE 12
 PROJECT: MUSIC CITY CENTER NASHVILLE, TENNESSEE

SHEET NO. AV2-512

AS-BUILT

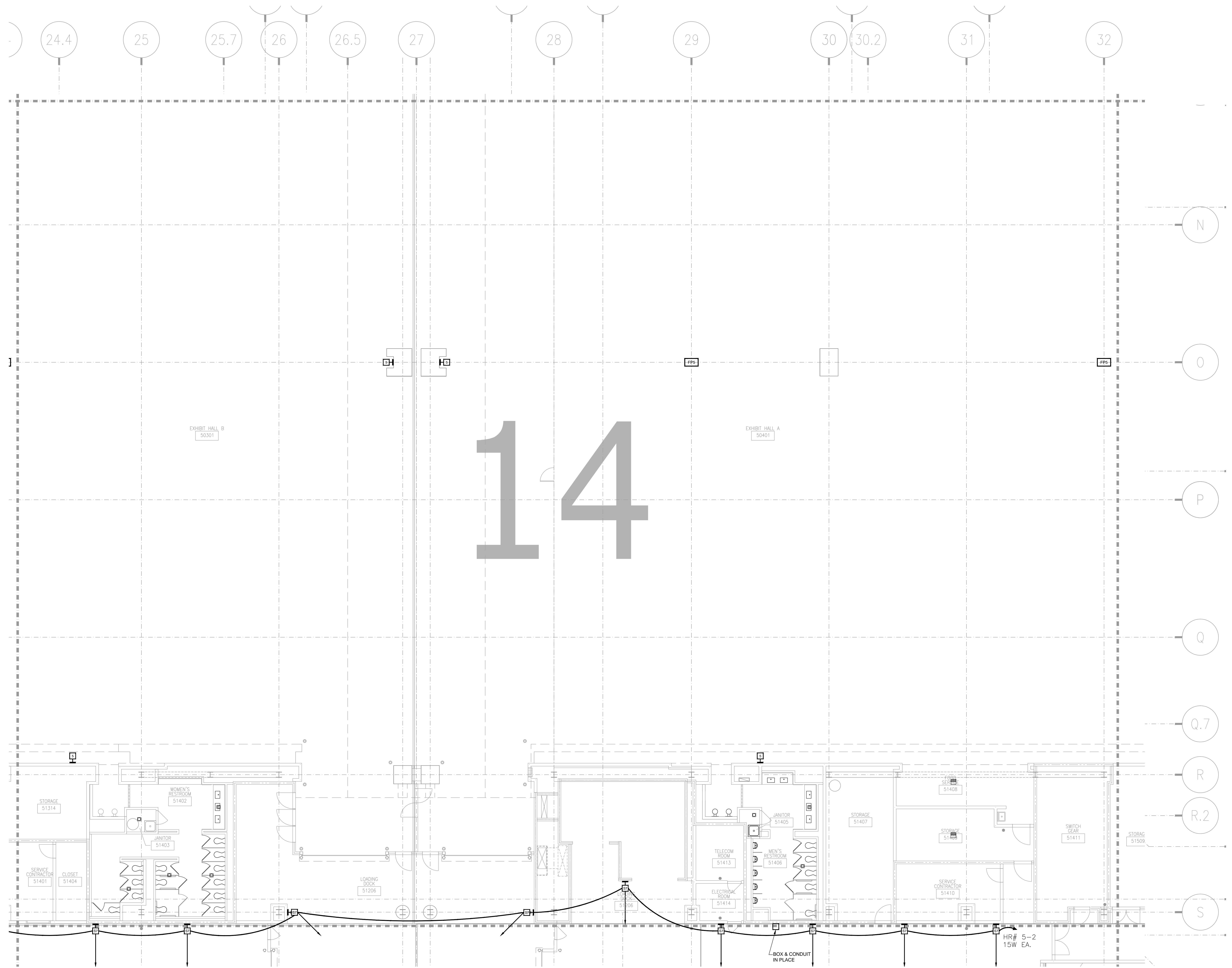

AV2-514 LEVEL 5 EXHIBIT HALL AV FLOOR PLAN ZONE 14
 1/8" = 1'-0"

AS-BUILT

NO.	REVISIONS	DATE:	BY:

SCALE: SEE DETAIL MARK
 DESIGN: H. L.
 DRAWN:
 CHECKED:
 APPROVED:
 DATE: 06/19/2013



Phone: 702.222.1200
 http://www.contitechnologies.com
 3965 W. Post Road
 Las Vegas, NV 89118

COPYRIGHT © CONTI TECHNOLOGIES
 PROJECT # 110-055

KEY PLAN
 MUSIC CITY CENTER



LEVEL 5 EXHIBIT HALL AV FLOOR PLAN ZONE 14

**MUSIC CITY CENTER
 NASHVILLE, TENNESSEE**

DRAWING TITLE
 PROJECT

SHEET NO.
AV2-514

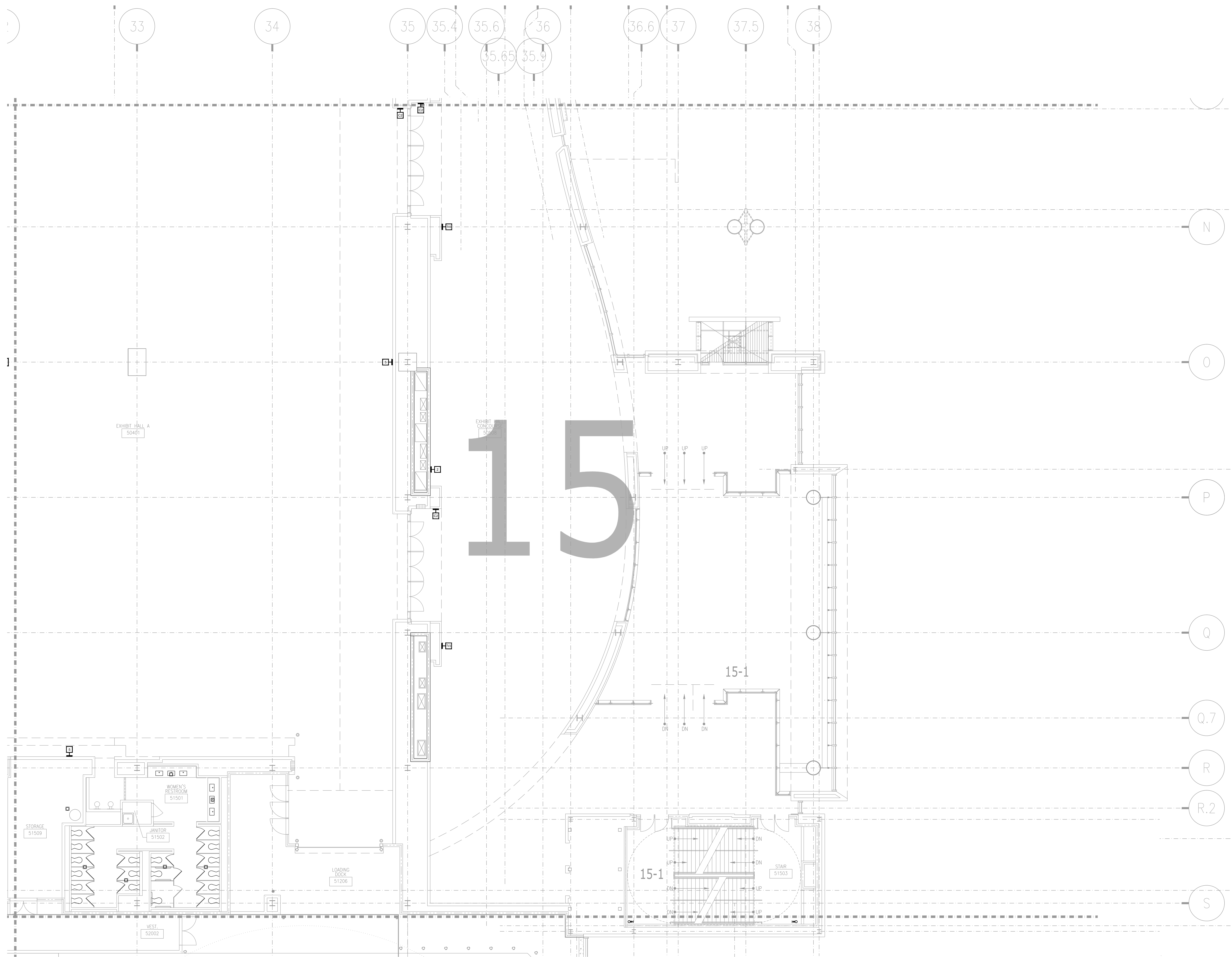

AV2-515 LEVEL 5 EXHIBIT HALL AV FLOOR PLAN ZONE 15
 1/8" = 1'-0"

REVISIONS	
NO.	DESCRIPTION

SCALE: SEE DETAIL MARK
 DESIGN: H. L.
 DRAWN:
 CHECKED:
 APPROVED:
 DATE: 06/19/2013

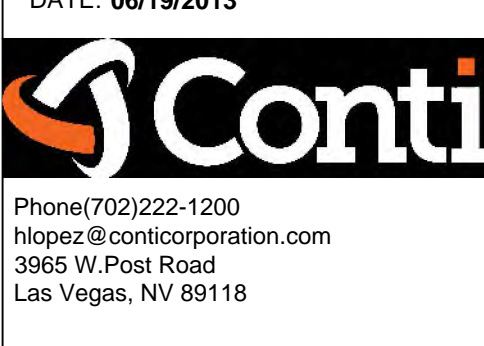

COPYRIGHT © CONTI TECHNOLOGIES
 PROJECT # 110-055

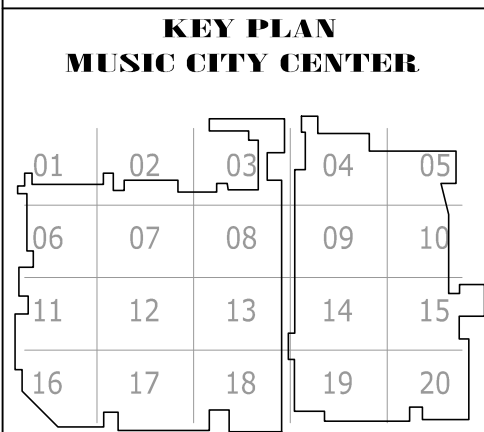

LEVEL 5 EXHIBIT HALL AV FLOOR PLAN ZONE 15
 MUSIC CITY CENTER
 NASHVILLE, TENNESSEE

DRAWING TITLE: LEVEL 5 EXHIBIT HALL AV FLOOR PLAN ZONE 15
 PROJECT: MUSIC CITY CENTER

SHEET NO. AV2-515

AS-BUILT

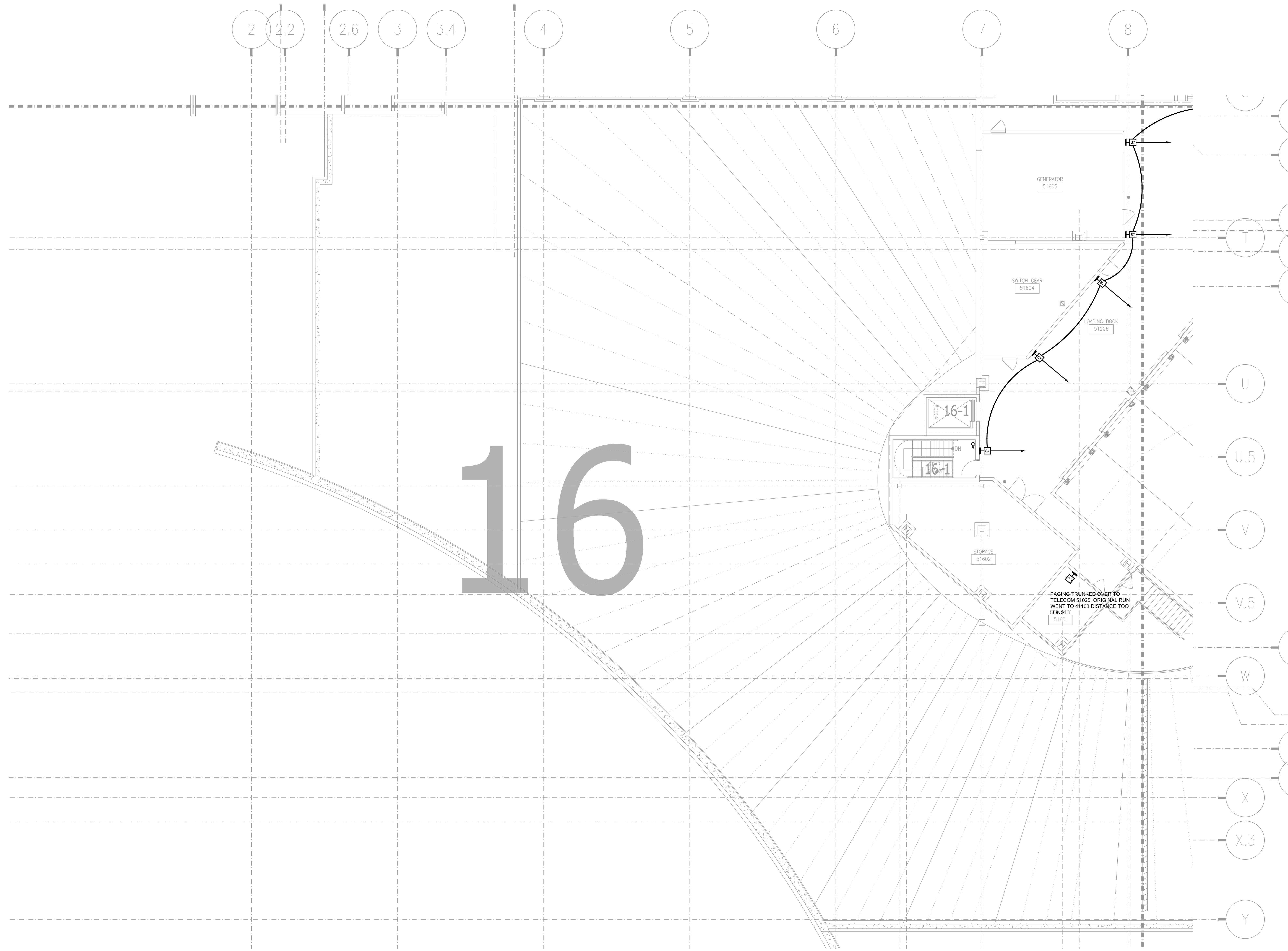

NO.	REVISIONS	DATE:	BY:

SCALE: SEE DETAIL MARK
 DESIGN: H. L.
 DRAWN:
 CHECKED:
 APPROVED:
 DATE: 06/19/2013



COPYRIGHT © CONTI TECHNOLOGIES
 PROJECT # 110-055

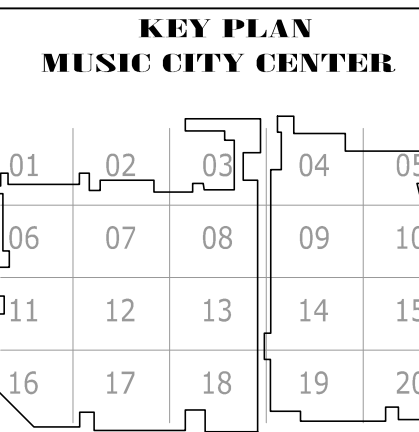

DRAWING TITLE
LEVEL 5 EXHIBIT HALL AV FLOOR PLAN ZONE 16
 PROJECT
MUSIC CITY CENTER
NASHVILLE, TENNESSEE

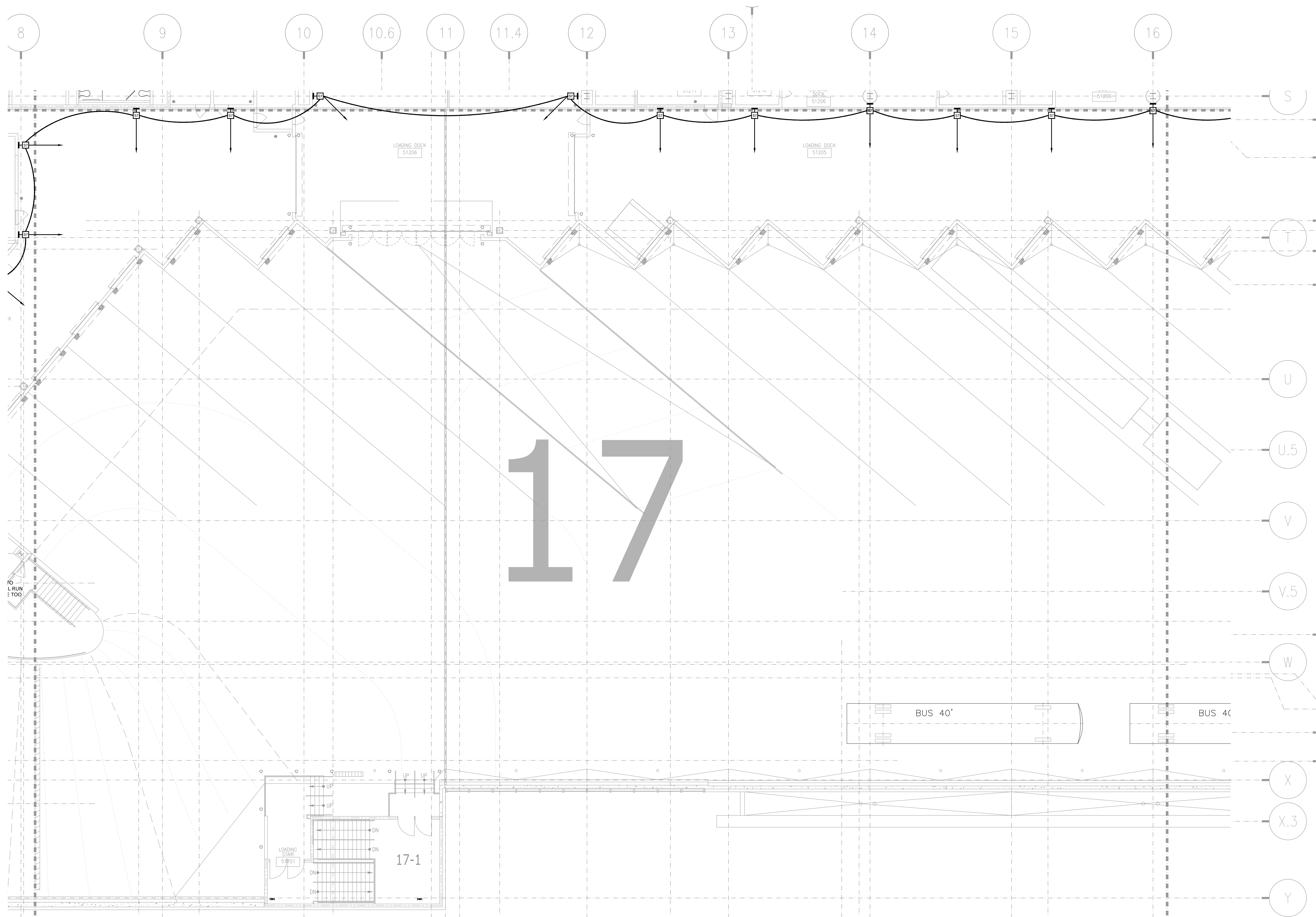

NO.	REVISIONS

SCALE: SEE DETAIL MARK
 DESIGN: H. L.
 DRAWN:
 CHECKED:
 APPROVED:
 DATE: 06/19/2013



Phone 702.222-1200
 hlopez@contitechnologies.com
 3965 W. Post Road
 Las Vegas, NV 89118

COPYRIGHT © CONTI TECHNOLOGIES
 PROJECT # T10-055

KEY PLAN
 MUSIC CITY CENTER

01	02	03	04	05
06	07	08	09	10
11	12	13	14	15
16	17	18	19	20

DRAWING TITLE
LEVEL 5 EXHIBIT HALL AV FLOOR PLAN ZONE 17
 PROJECT
 MUSIC CITY CENTER
 NASHVILLE, TENNESSEE

SHEET NO.
AV2-517

AS-BUILT

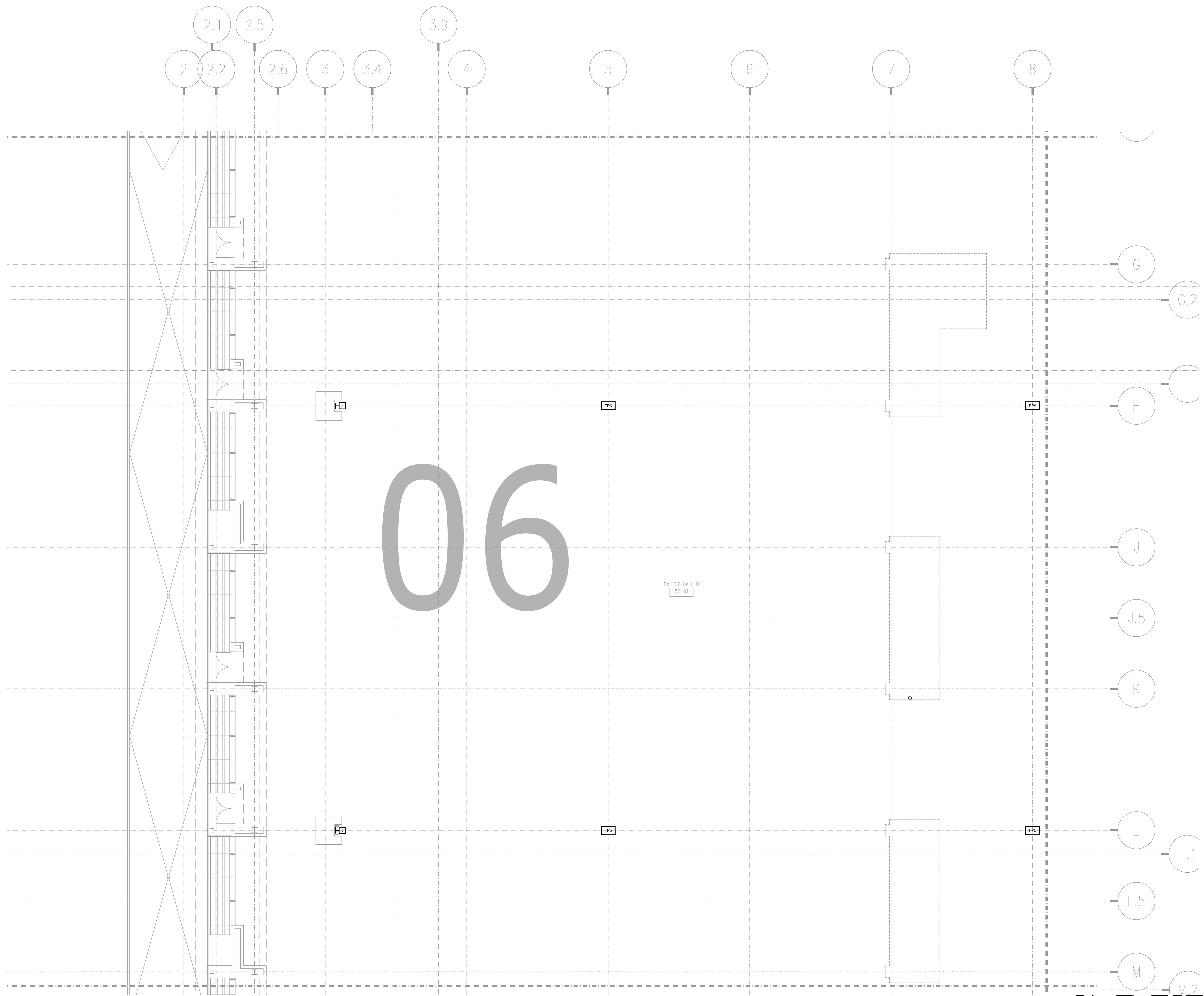

AV2-506 LEVEL 5 EXHIBIT HALL AV FLOOR PLAN ZONE 6
1/8" = 1'-0"

AS-BUILT

NO.	REVISIONS	DATE:	BY:

SCALE: SEE DETAIL MARK
DESIGN: H. L.
DRAWN:
CHECKED:
APPROVED:
DATE: 06/19/2013



COPYRIGHT © CONTI TECHNOLOGIES
PROJECT # 110-055

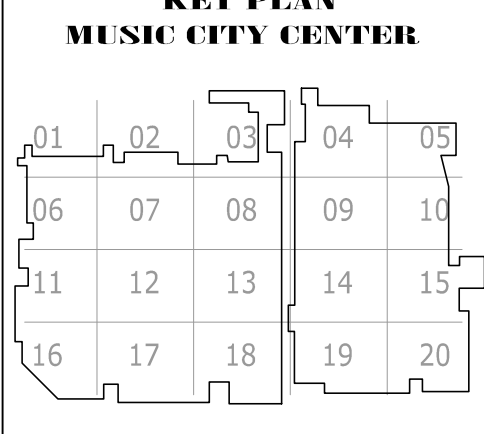

DRAWING TITLE: LEVEL 5 EXHIBIT HALL AV FLOOR PLAN ZONE 6
PROJECT: MUSIC CITY CENTER
NASHVILLE, TENNESSEE

SHEET NO. AV2-506

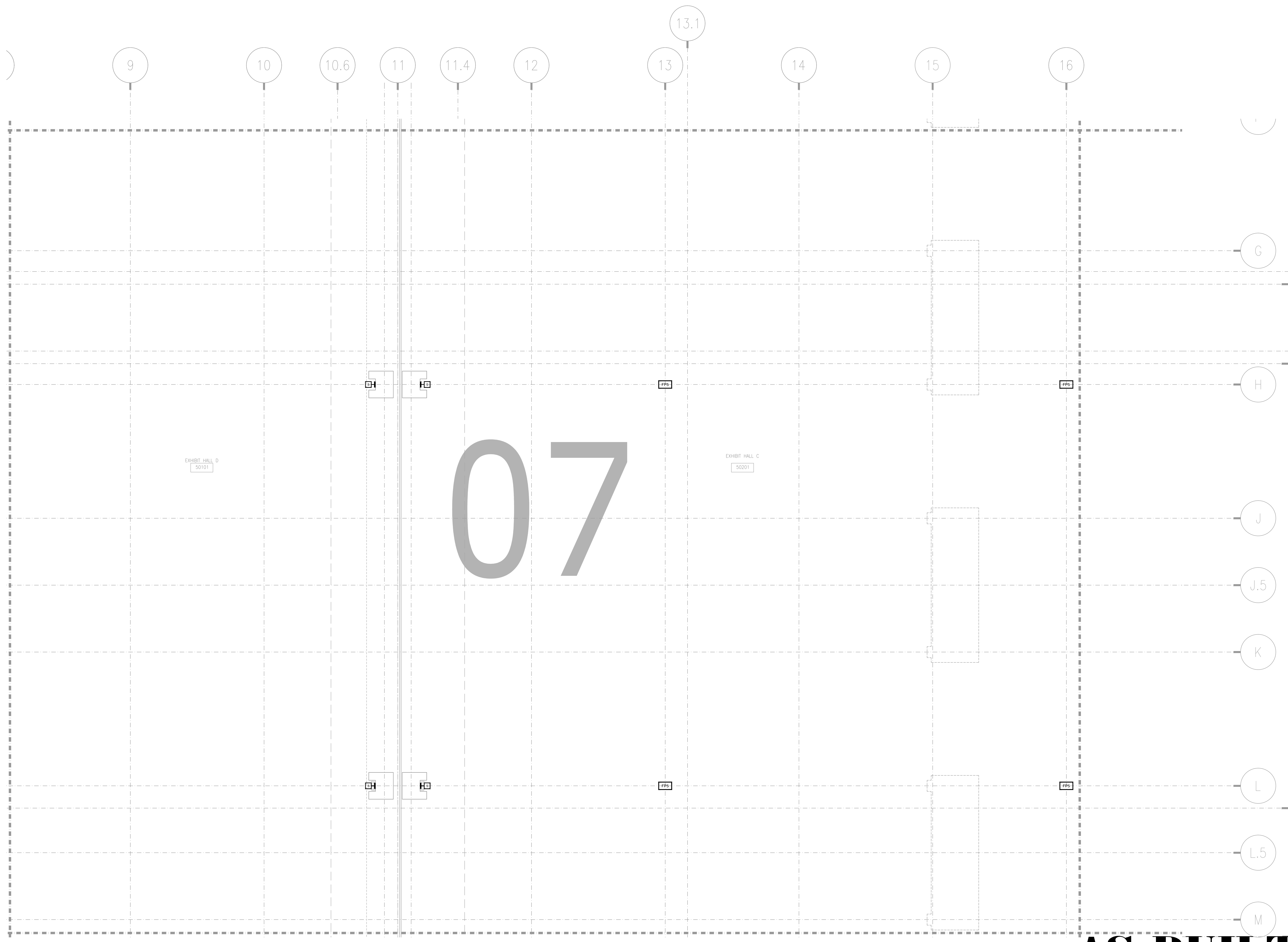

AS-BUILT

BY:	
DATE:	
REVISIONS	
No.	

SCALE: SEE DETAIL MARK
 DESIGN: H. L.
 DRAWN:
 CHECKED:
 APPROVED:
 DATE: 06/19/2013



COPYRIGHT © CONTI TECHNOLOGIES
 PROJECT # 110-055

KEY PLAN
 MUSIC CITY CENTER

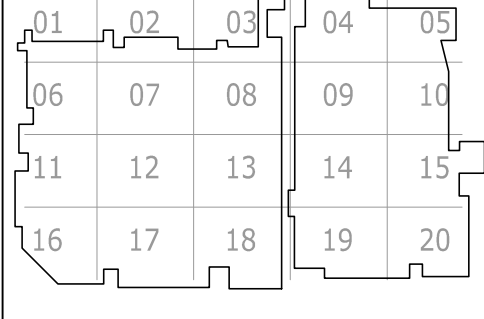

DRAWING TITLE
LEVEL 5 EXHIBIT HALL AV FLOOR PLAN ZONE 7
 PROJECT
MUSIC CITY CENTER
NASHVILLE, TENNESSEE

SHEET NO.
AV2-507

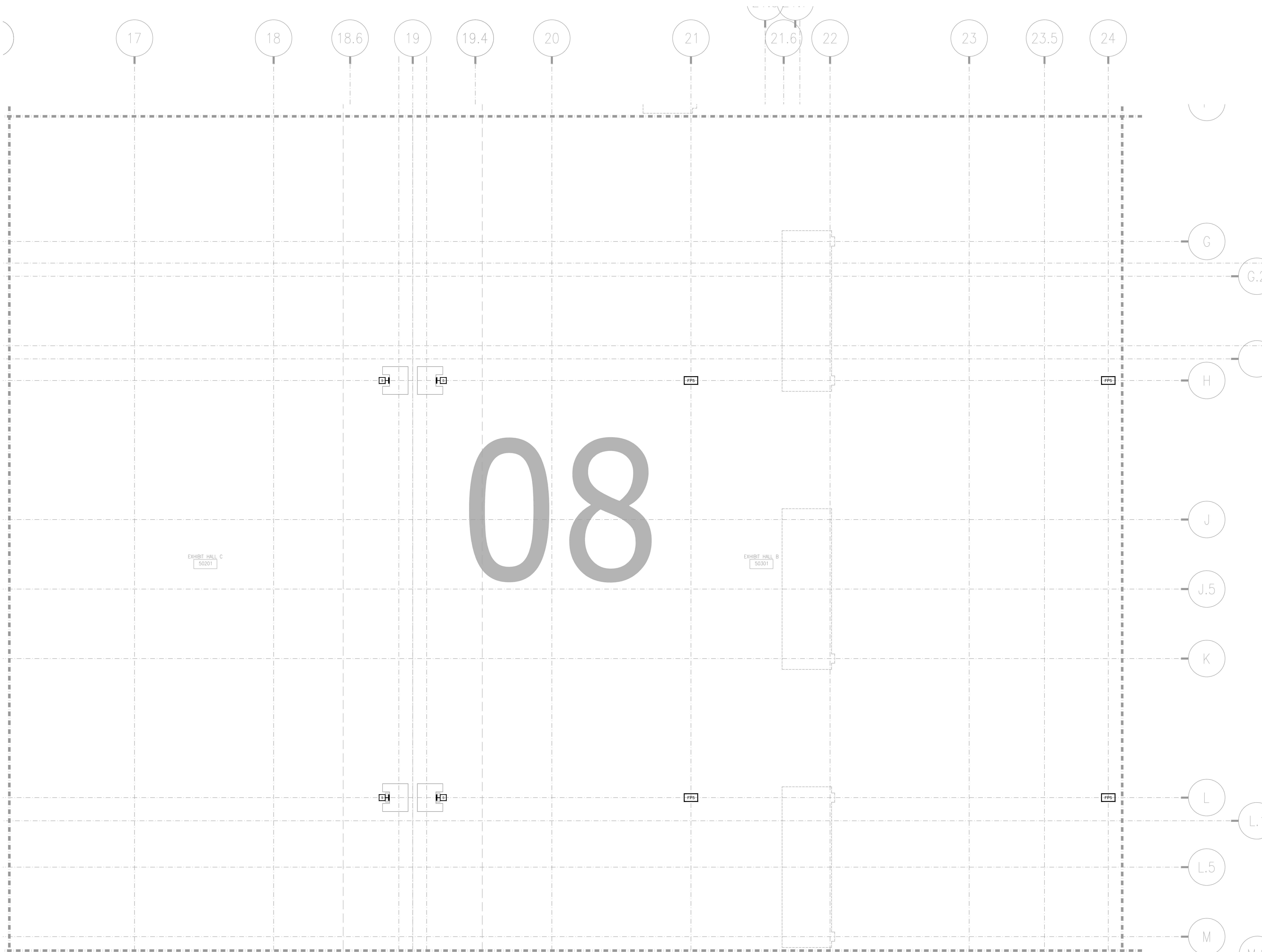

AV2-508 LEVEL 5 EXHIBIT HALL AV FLOOR PLAN ZONE 8
1/8" = 1'-0"

AS-BUILT

REVISIONS	
NO.	DATE

SCALE: SEE DETAIL MARK
DESIGN: H. L.
DRAWN:
CHECKED:
APPROVED:
DATE: 06/19/2013

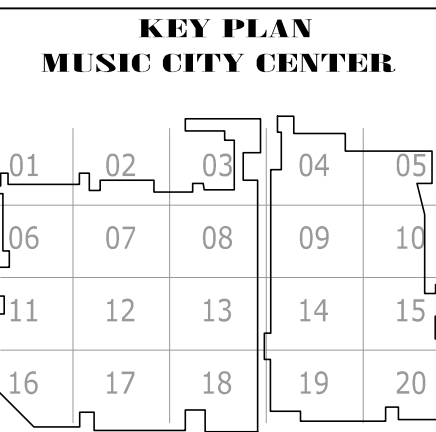

Phone: 702.222-1200
hlopez@conticorporation.com
3965 W. Post Road
Las Vegas, NV 89118

COPYRIGHT ©
CONTI TECHNOLOGIES
PROJECT #
T10-055

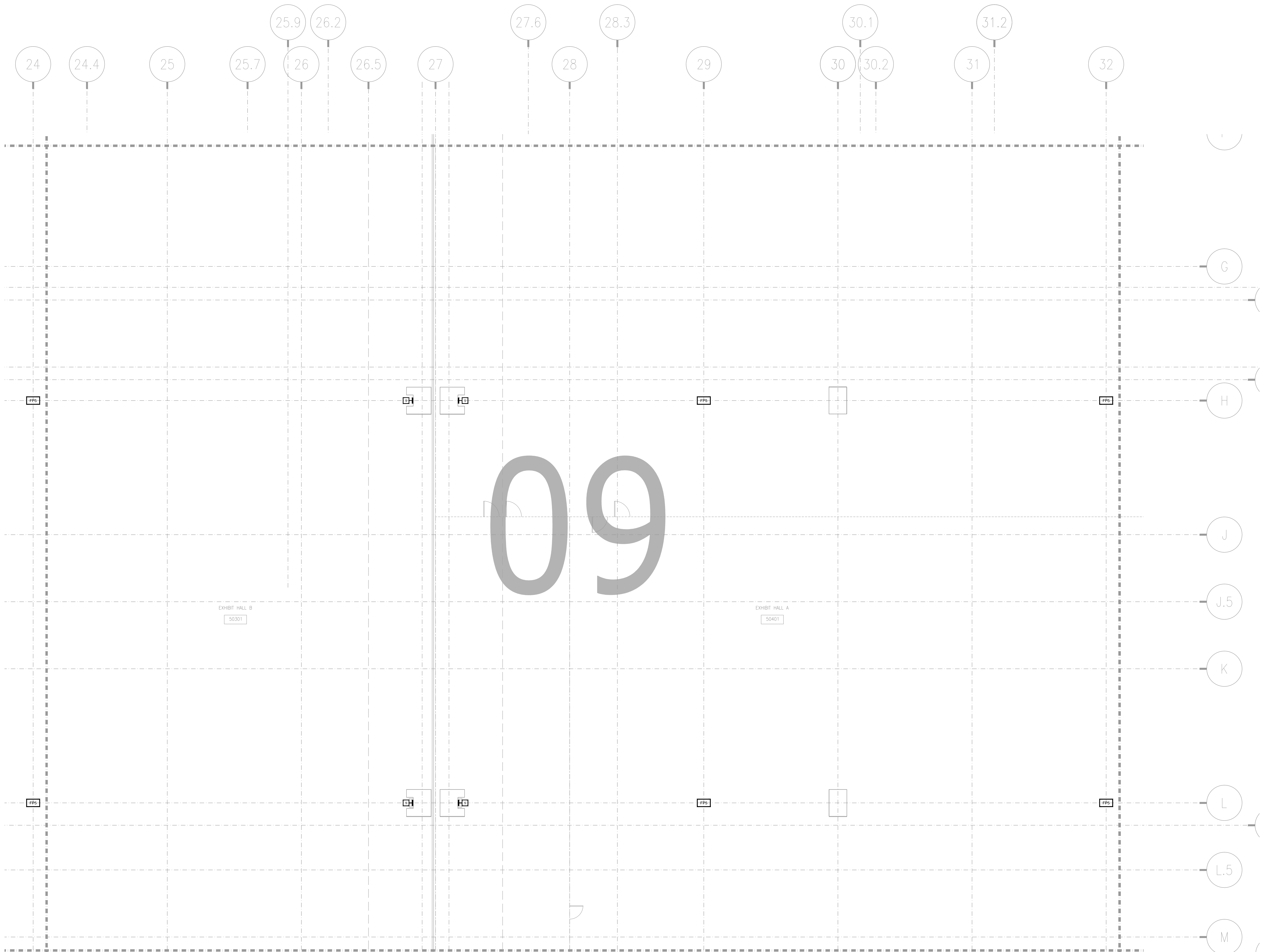

DRAWING TITLE
LEVEL 5 EXHIBIT HALL AV FLOOR PLAN ZONE 8
PROJECT
MUSIC CITY CENTER
NASHVILLE, TENNESSEE

SHEET NO.
AV2-508



NO.	REVISIONS	DATE:	BY:

SCALE: SEE DETAIL MARK
 DESIGN: H. L.
 DRAWN:
 CHECKED:
 APPROVED:
 DATE: 06/19/2013

Conti
 Phone 702.222-1200
 hlopez@contitechnologies.com
 3965 W. Post Road
 Las Vegas, NV 89118

COPYRIGHT ©
 CONTI TECHNOLOGIES
 PROJECT #
 TB-055

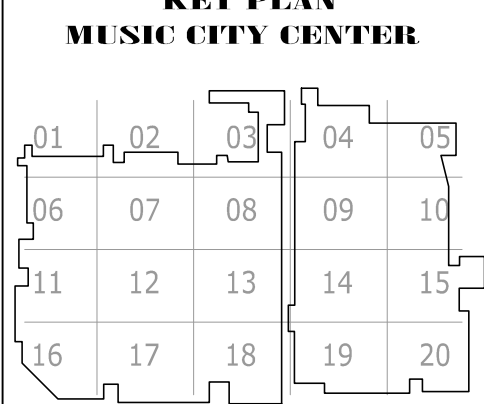

DRAWING TITLE
LEVEL 5 EXHIBIT HALL AV FLOOR PLAN ZONE 9

PROJECT
**MUSIC CITY CENTER
 NASHVILLE, TENNESSEE**

SHEET NO.
AV2-509

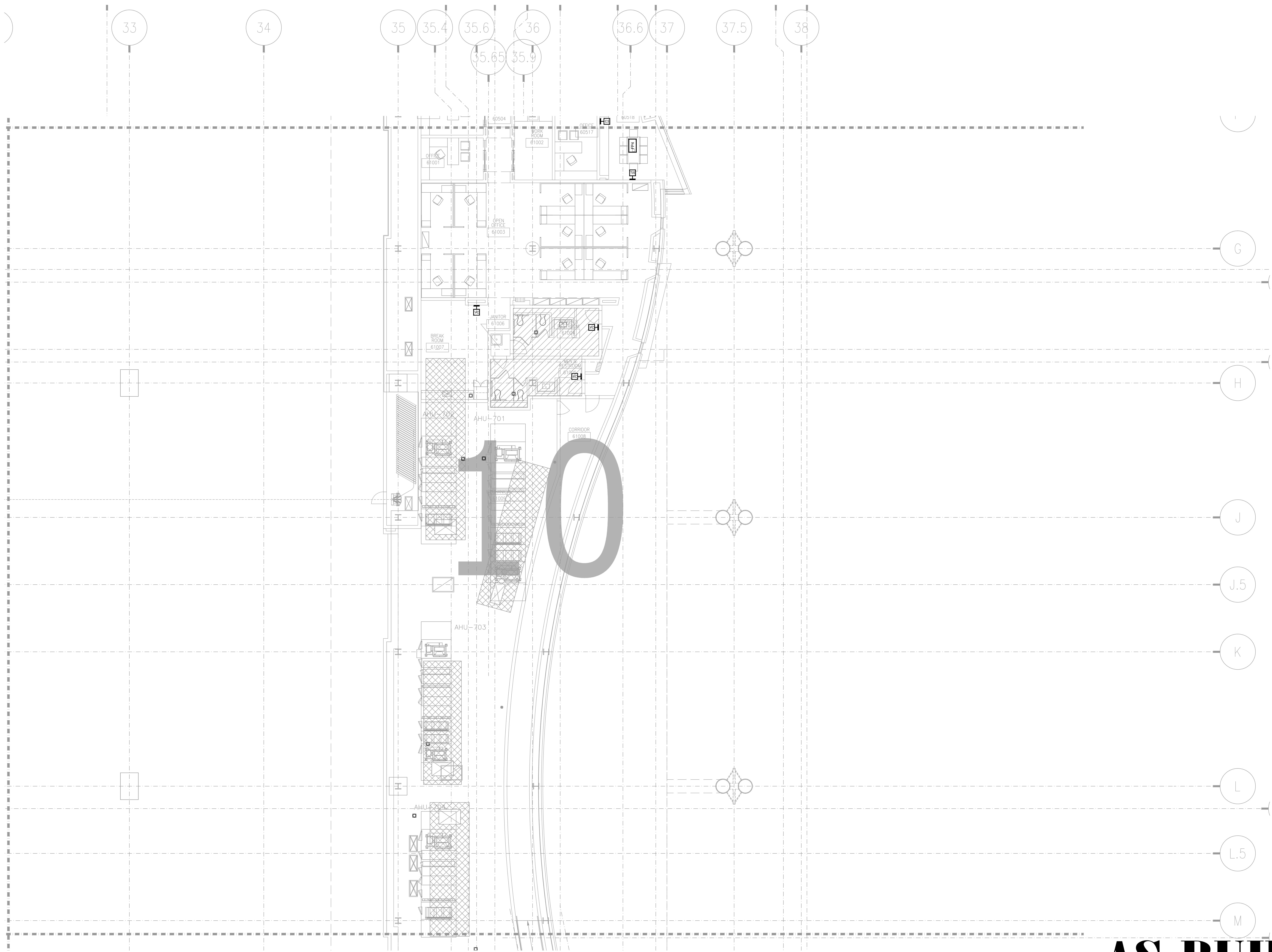

AV2-610 LEVEL 6 EXHIBIT HALL AV FLOOR PLAN ZONE 10
1/8" = 1'-0"

BY:	
DATE:	
REVISIONS	
NO.	

SCALE: SEE DETAIL MARK
 DESIGN: H. L.
 DRAWN:
 CHECKED:
 APPROVED:

DATE: 06/19/2013

 Phone: 702.222-1200
 hspace@conticorporation.com
 3965 W. Post Road
 Las Vegas, NV 89118

COPYRIGHT ©
 CONTI TECHNOLOGIES
 PROJECT #
 110-055

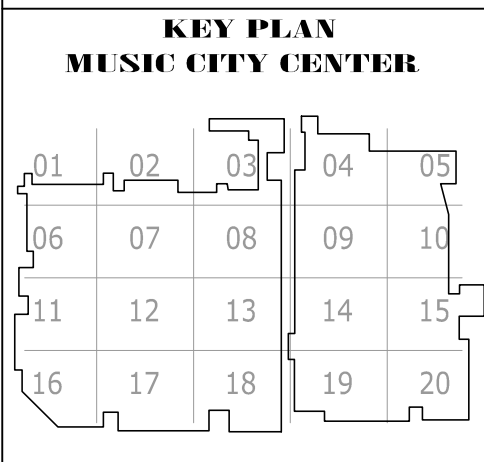

DRAWING TITLE
**LEVEL 6 EXHIBIT HALL MEZZANINE AV FLOOR PLAN
 ZONE 10**
 PROJECT
**MUSIC CITY CENTER
 NASHVILLE, TENNESSEE**

SHEET NO.
AV2-610

AS-BUILT

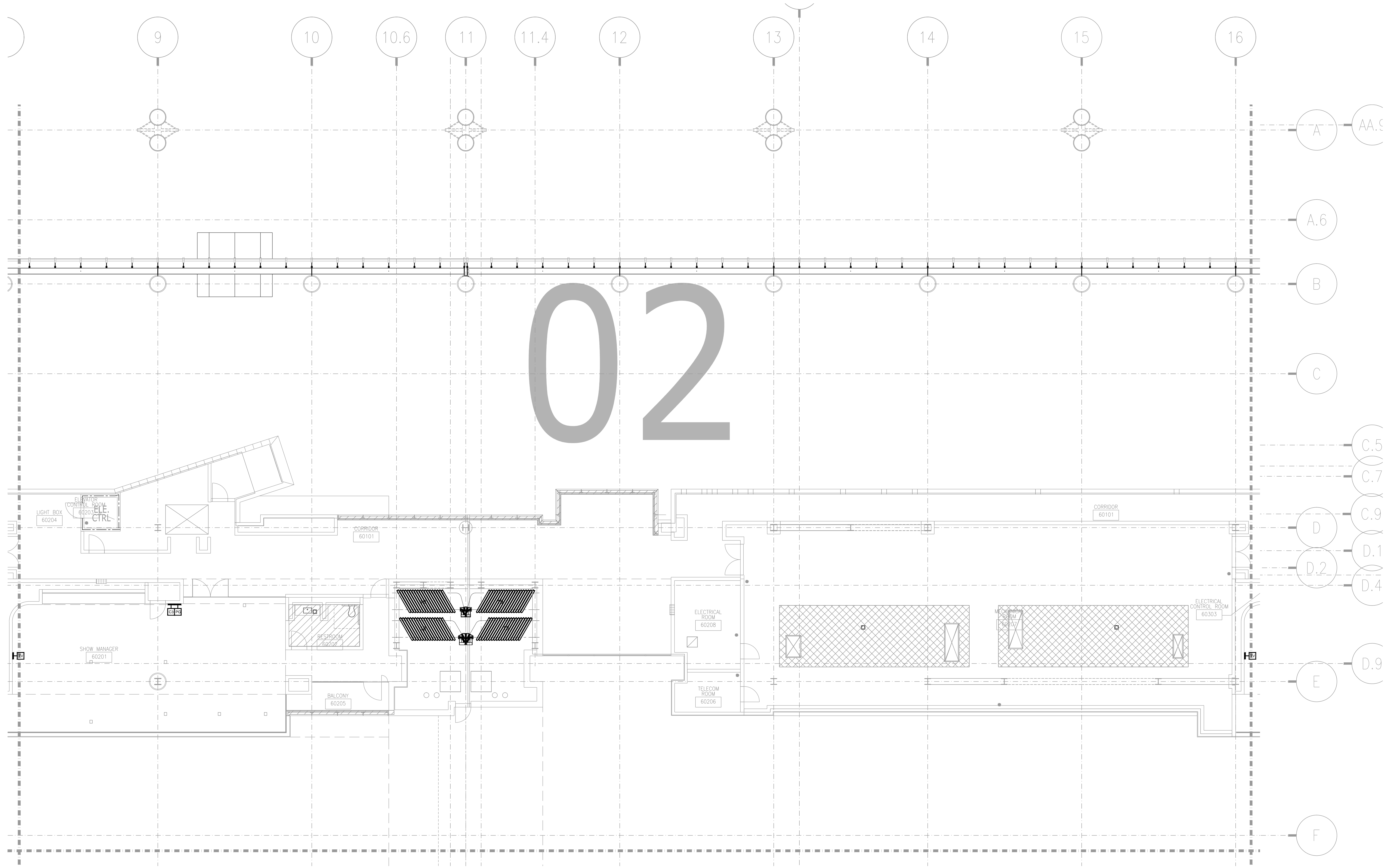

REVISIONS	
NO.	BY

SCALE: SEE DETAIL MARK
 DESIGN: H. L.
 DRAWN:
 CHECKED:
 APPROVED:
 DATE: 06/19/2013

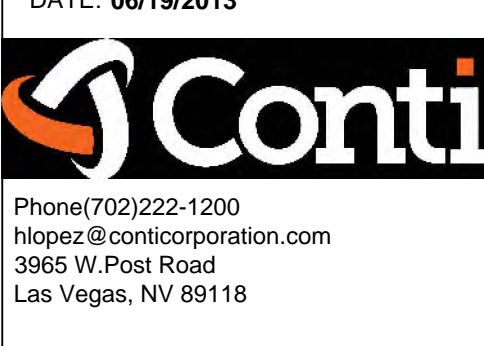

COPYRIGHT © CONTI TECHNOLOGIES
 PROJECT # 110-055

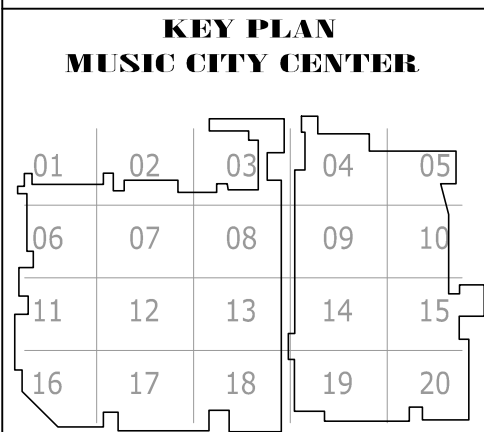

DRAWING TITLE
LEVEL 6 EXHIBIT HALL MEZZANINE AV FLOOR PLAN ZONE 2
 PROJECT
MUSIC CITY CENTER
NASHVILLE, TENNESSEE

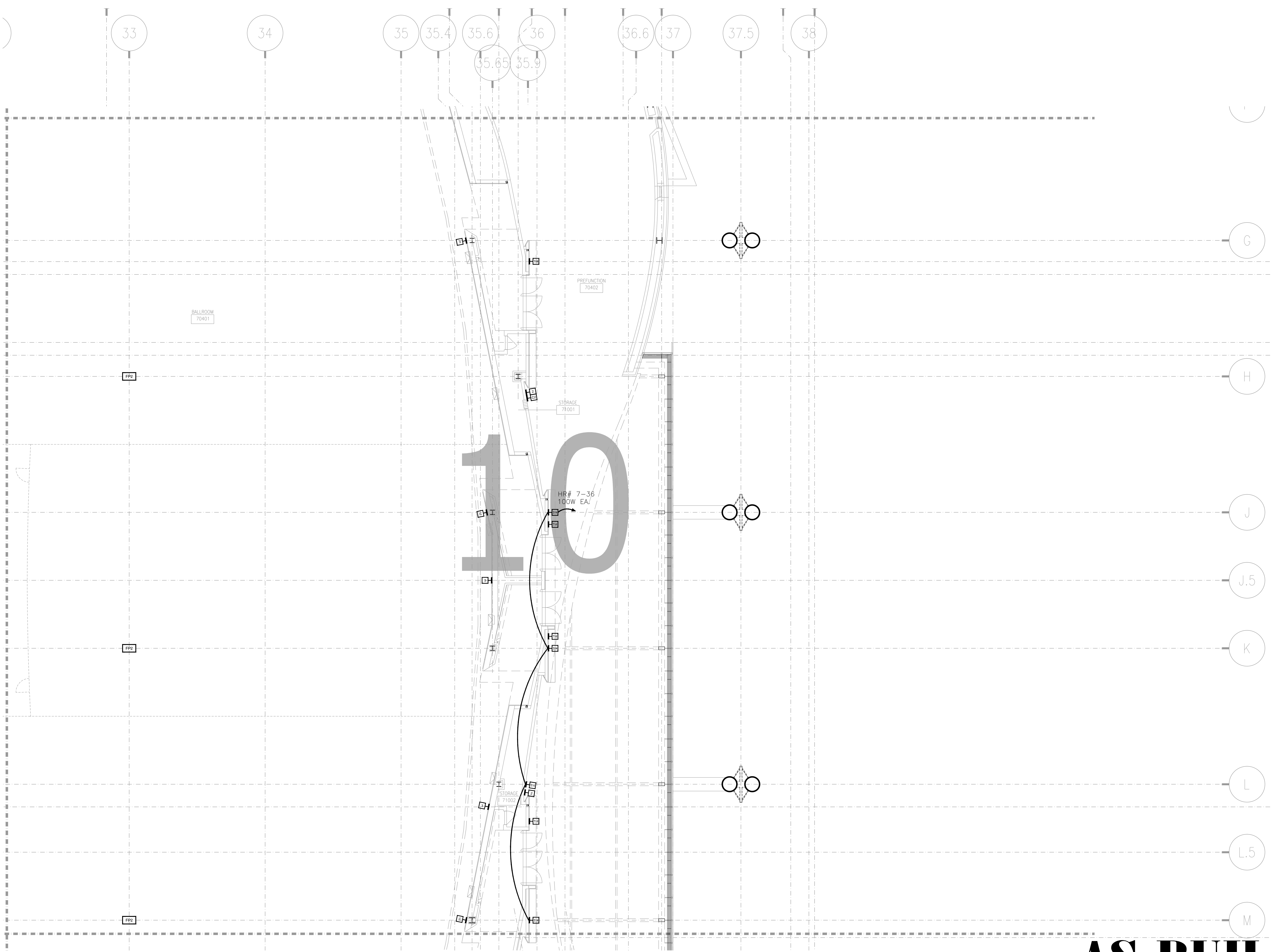

AV2-710 LEVEL 7 EXHIBIT HALL AV FLOOR PLAN ZONE 10
 1/8" = 1'-0"

AS-BUILT

NO.	REVISIONS	DATE:	BY:

SCALE: SEE DETAIL MARK
 DESIGN: H. L.
 DRAWN:
 CHECKED:
 APPROVED:
 DATE: 06/19/2013

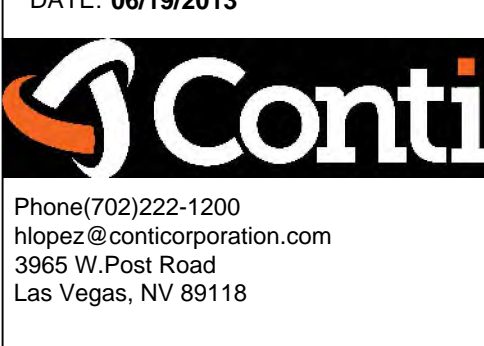

COPYRIGHT © CONTI TECHNOLOGIES
 PROJECT # 110-055

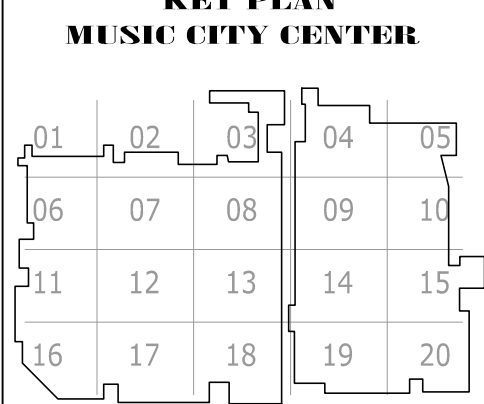

DRAWING TITLE: **LEVEL 7 EXHIBIT HALL AV FLOOR PLAN ZONE 10**
 PROJECT: **MUSIC CITY CENTER NASHVILLE, TENNESSEE**

SHEET NO. **AV2-710**

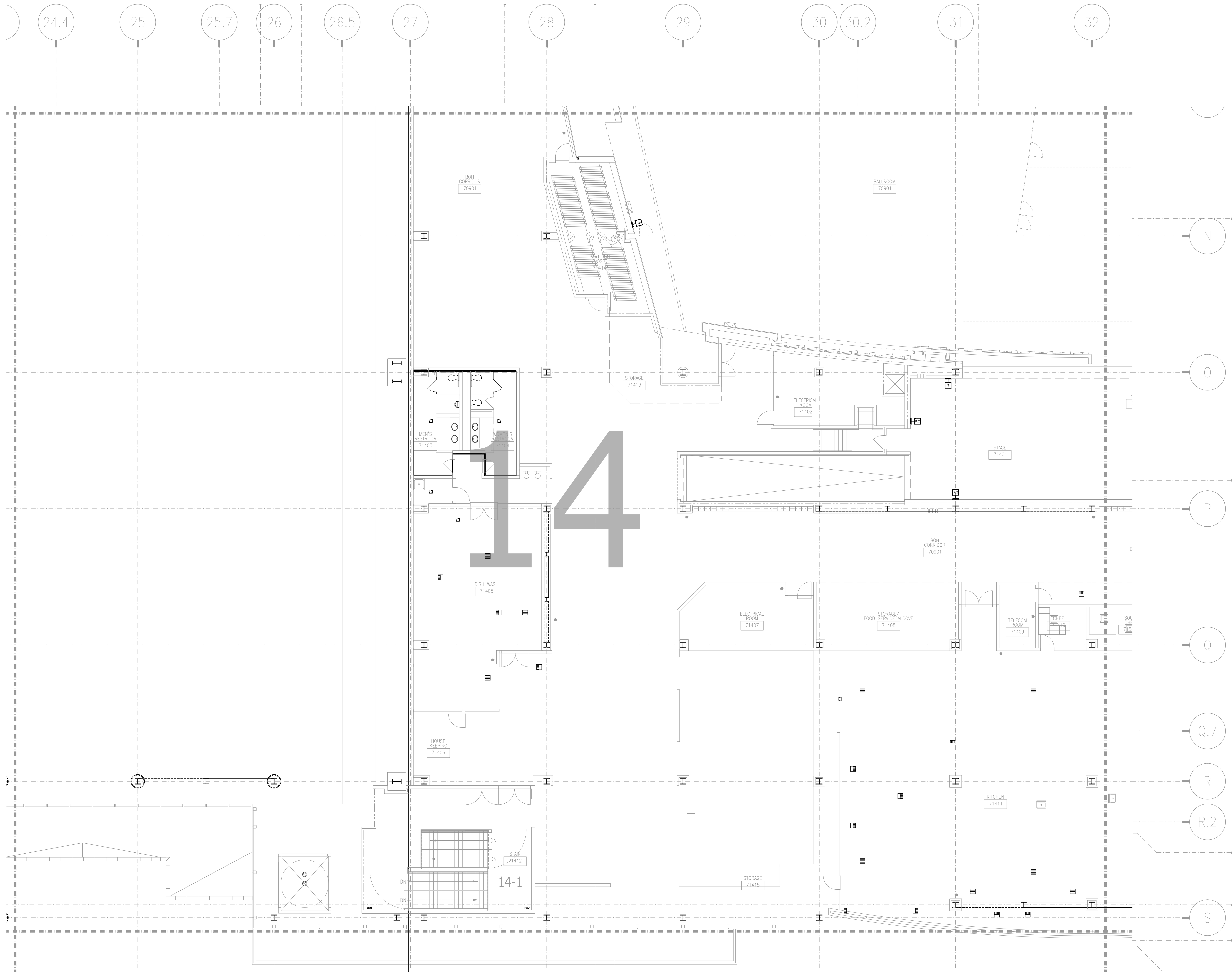

AV2-714 LEVEL 7 EXHIBIT HALL AV FLOOR PLAN ZONE 14
1/8" = 1'-0"

AS-BUILT

BY:	
DATE:	
REVISIONS	
NO.	

SCALE: SEE DETAIL MARK
 DESIGN: H. L.
 DRAWN:
 CHECKED:
 APPROVED:
 DATE: 06/19/2013



COPYRIGHT © CONTI TECHNOLOGIES
 PROJECT # 110-055

KEY PLAN
MUSIC CITY CENTER

01	02	03	04	05
06	07	08	09	10
11	12	13	14	15
16	17	18	19	20

DRAWING TITLE
LEVEL 7 EXHIBIT HALL AV FLOOR PLAN ZONE 14
 PROJECT
MUSIC CITY CENTER
NASHVILLE, TENNESSEE

SHEET NO.
AV2-714

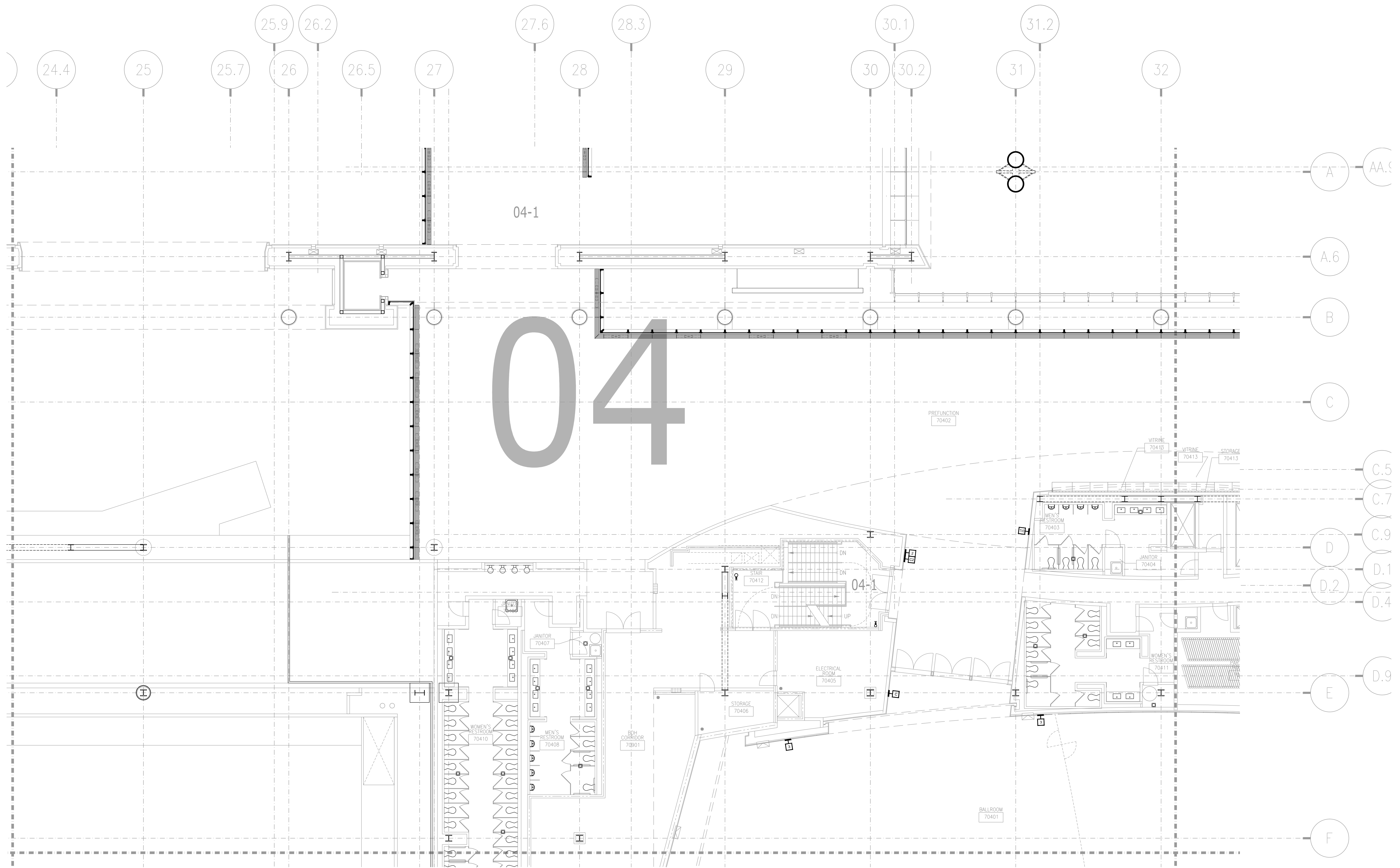

NO.	REVISIONS	DATE	BY

SCALE: SEE DETAIL MARK
DESIGN: H. L.
DRAWN:
CHECKED:
APPROVED:
DATE: 06/19/2013

Conti
Phone: 702.222-1200
hlopez@conticorporation.com
3965 W. Post Road
Las Vegas, NV 89118

COPYRIGHT © CONTI TECHNOLOGIES
PROJECT # 710-055

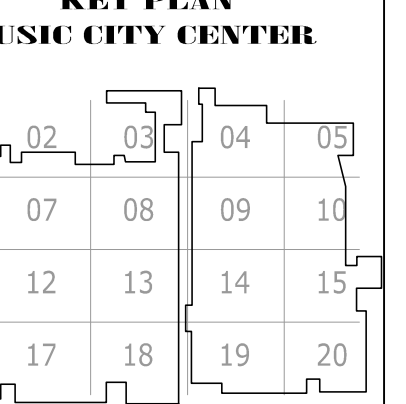

DRAWING TITLE
LEVEL 7 EXHIBIT HALL AV FLOOR PLAN ZONE 4

PROJECT
MUSIC CITY CENTER
NASHVILLE, TENNESSEE

SHEET NO.
AV2-704

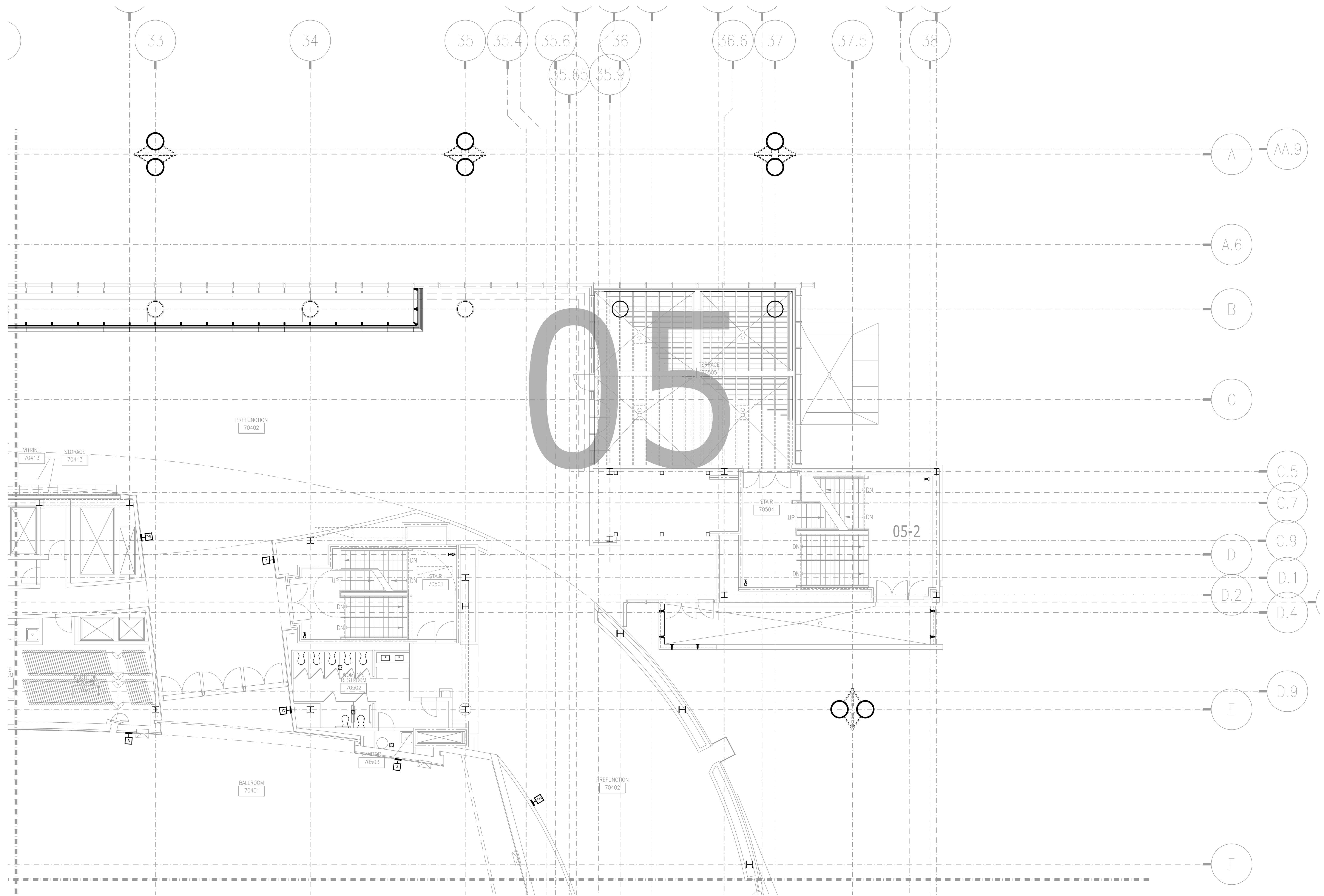

BY:	
DATE:	
REVISIONS	
NO.	

SCALE: SEE DETAIL MARK
 DESIGN: H. L.
 DRAWN:
 CHECKED:
 APPROVED:

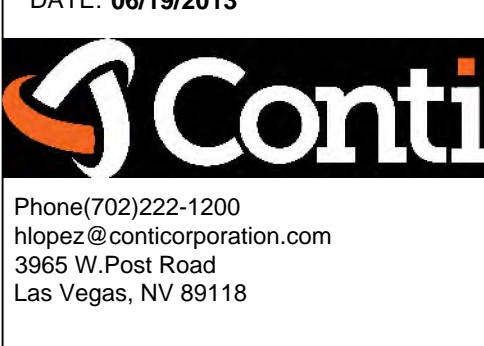

COPYRIGHT © CONTI TECHNOLOGIES
 PROJECT # 710-055
 KEY PLAN
 MUSIC CITY CENTER

01	02	03	04	05
06	07	08	09	10
11	12	13	14	15
16	17	18	19	20

DRAWING TITLE
LEVEL 7 EXHIBIT HALL AV FLOOR PLAN ZONE 5
 PROJECT
MUSIC CITY CENTER
NASHVILLE, TENNESSEE

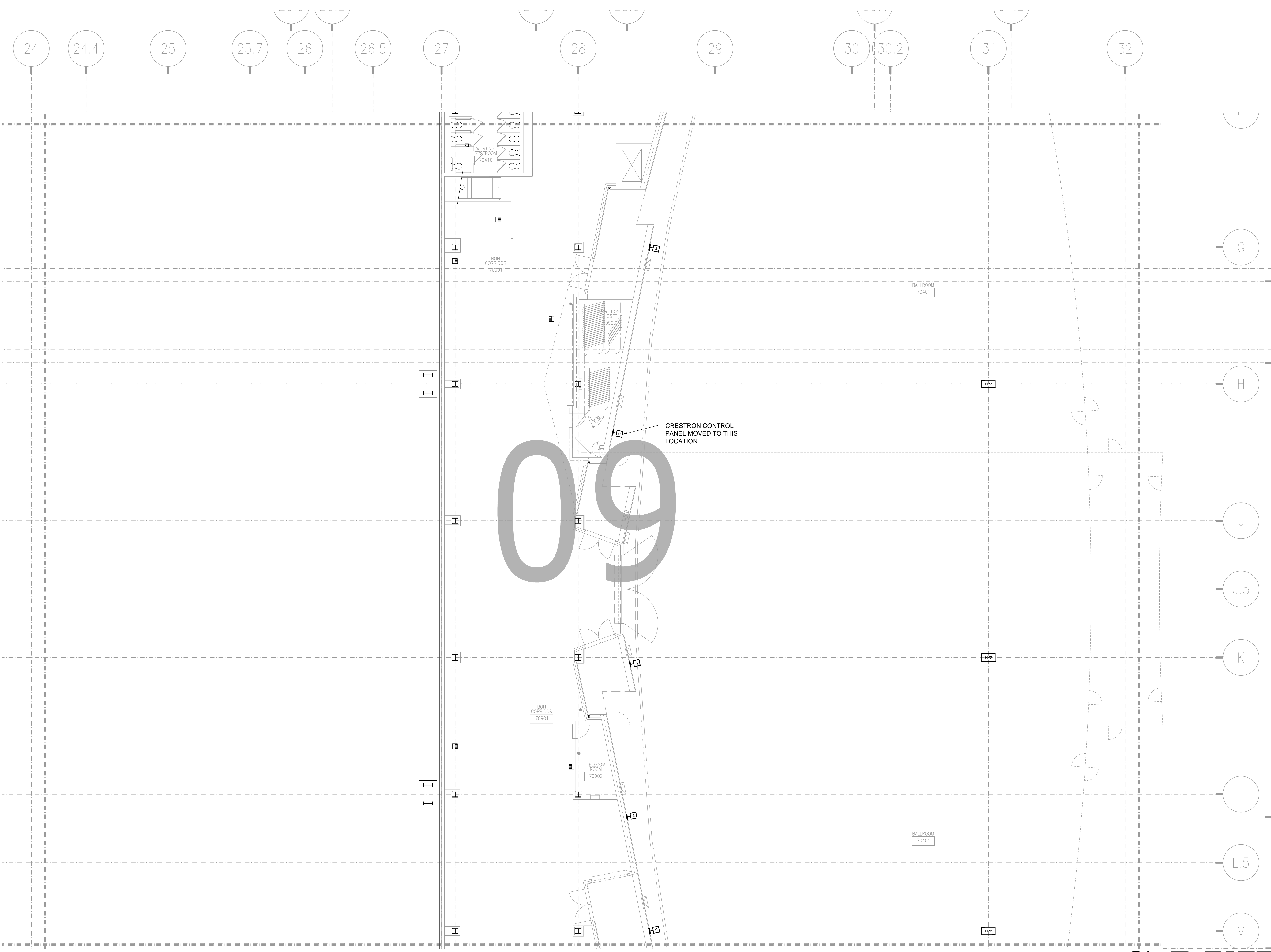

NO.	REVISIONS	BY:
		DATE:

SCALE: SEE DETAIL MARK
 DESIGN: H. L.
 DRAWN:
 CHECKED:
 APPROVED:

DATE: 06/19/2013
Conti
 Phone: 702.222-1200
 hlopez@conticorporation.com
 3965 W. Post Road
 Las Vegas, NV 89118

COPYRIGHT © CONTI TECHNOLOGIES
 PROJECT # 110-055

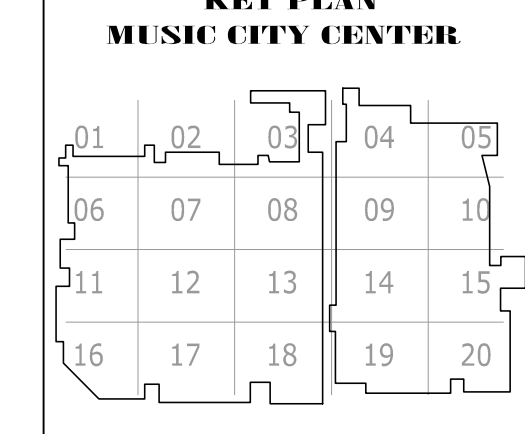

DRAWING TITLE
LEVEL 7 EXHIBIT HALL AV FLOOR PLAN ZONE 9
 PROJECT
MUSIC CITY CENTER
NASHVILLE, TENNESSEE

SHEET NO.
AV2-709

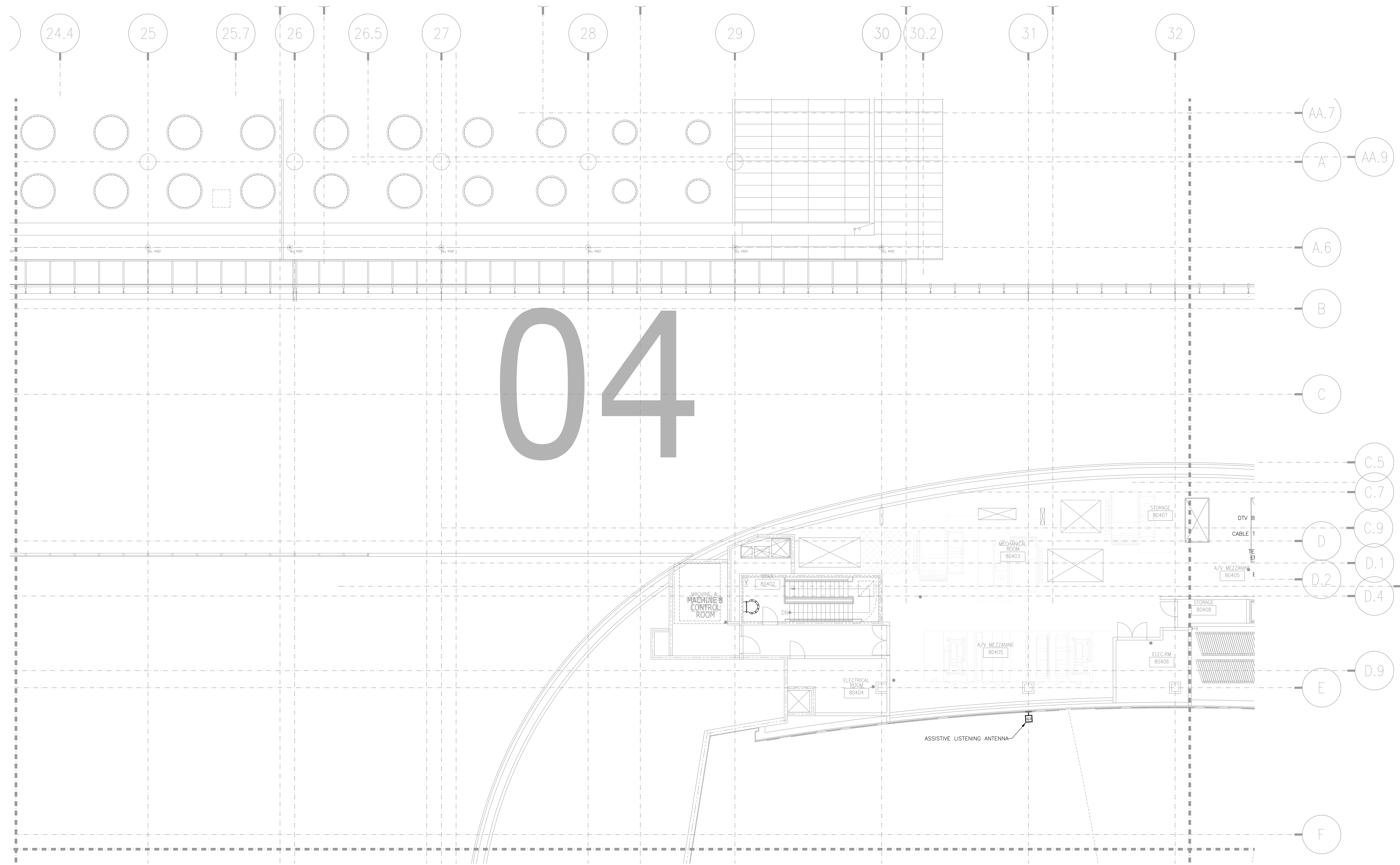

04

REVISIONS	
NO.	DESCRIPTION

SCALE: SEE DETAIL MARK
 DESIGN: H. L.
 DRAWN:
 CHECKED:
 APPROVED:
 DATE: 06/19/2013



COPYRIGHT © CONTI TECHNOLOGIES
 PROJECT # 110-053

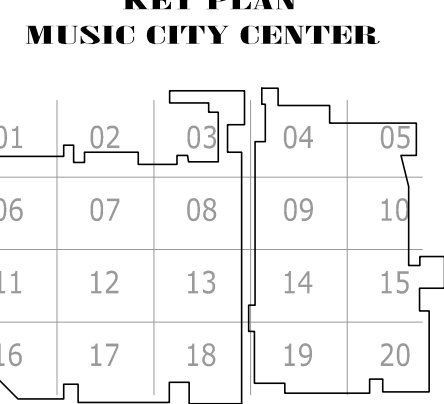

DRAWING TITLE
**LEVEL 8 BALLROOM MEZZANINE AV FLOOR PLAN
 ZONE 4**
 PROJECT
**MUSIC CITY CENTER
 NASHVILLE, TENNESSEE**

AS-BUILT

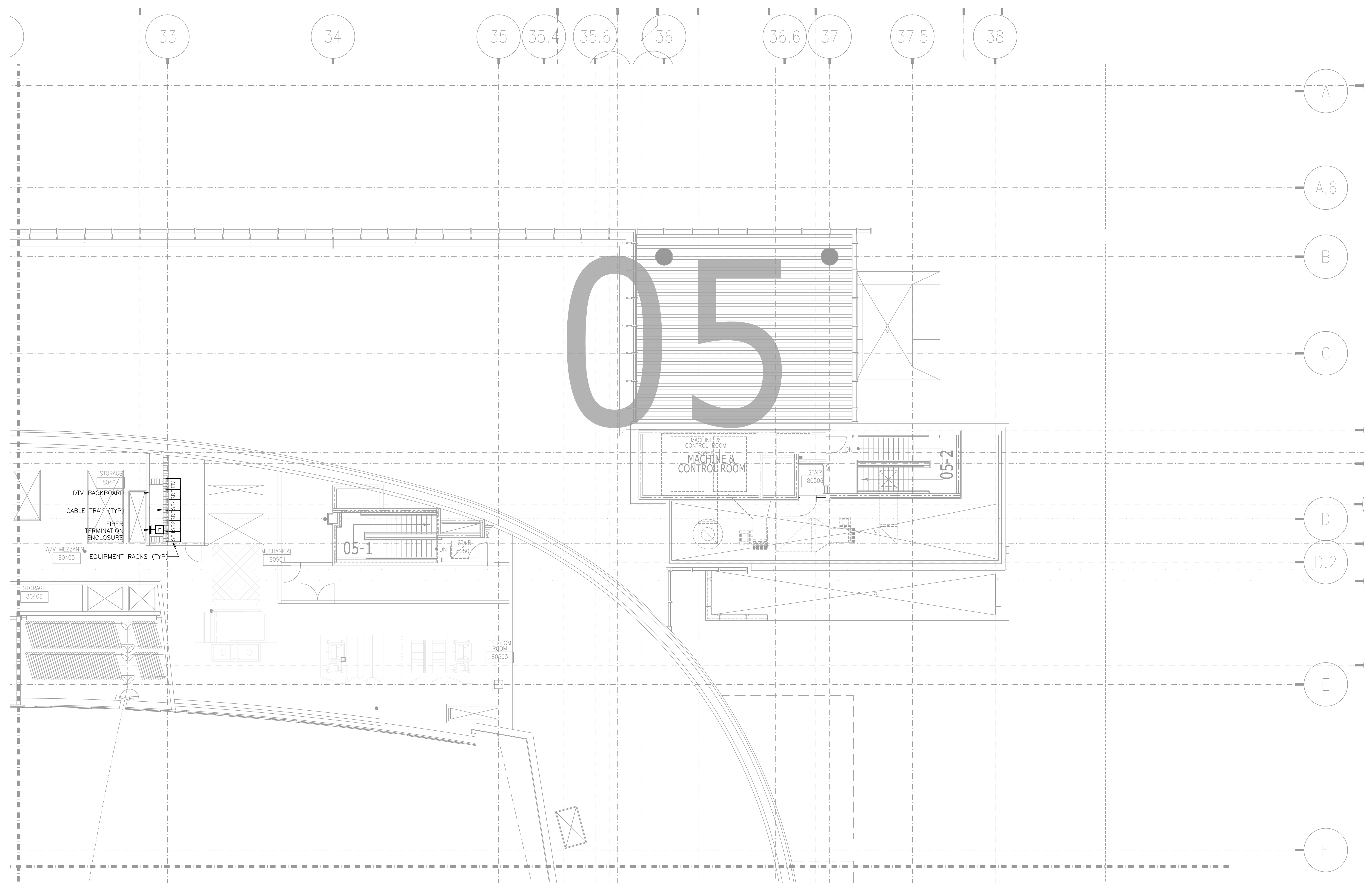

AV2-805 LEVEL 8 BALLROOM MEZZANINE AV FLOOR PLAN ZONE 5
 1/8" = 1'-0"

AS-BUILT

NO.	REVISIONS
DATE:	
BY:	

SCALE: SEE DETAIL MARK
 DESIGN: H. L.
 DRAWN:
 CHECKED:
 APPROVED:
 DATE: 06/19/2013



COPYRIGHT © CONTI TECHNOLOGIES
 PROJECT # TD-055

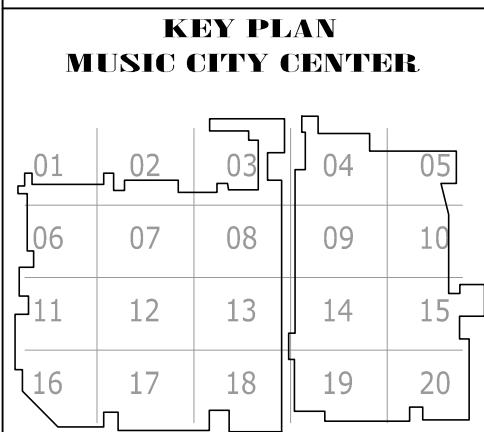

DRAWING TITLE
**LEVEL 8 BALLROOM MEZZANINE AV FLOOR PLAN
 ZONE 5**
 PROJECT
**MUSIC CITY CENTER
 NASHVILLE, TENNESSEE**

SHEET NO.
AV2-805

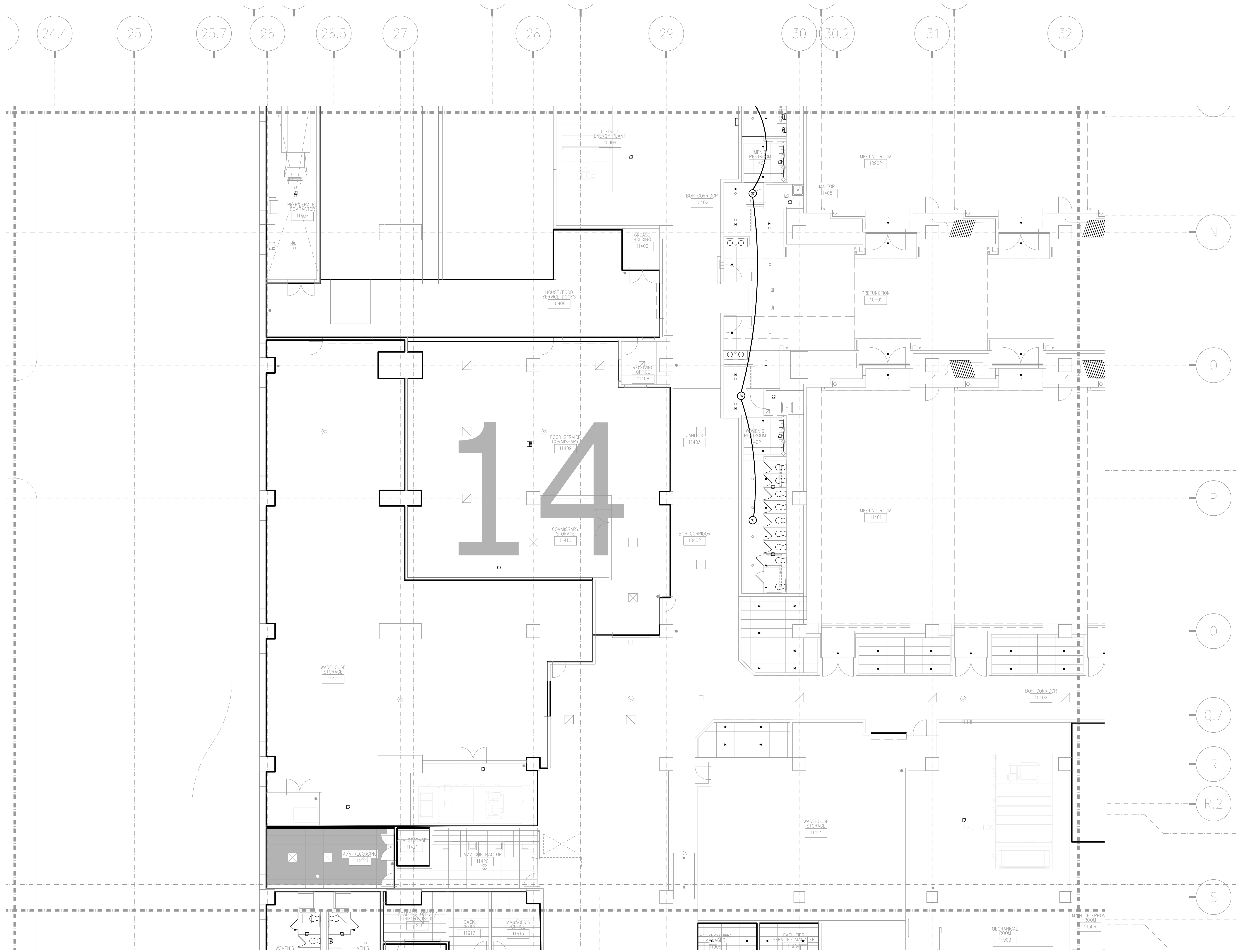

BY:	
DATE:	
REVISIONS	
NO.	

SCALE: SEE DETAIL MARK
 DESIGN: H. L.
 DRAWN:
 CHECKED:
 APPROVED:
 DATE: 06/19/2013

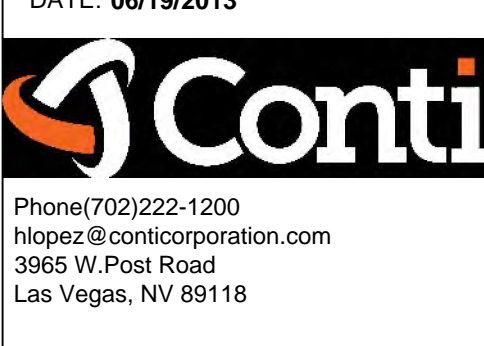

COPYRIGHT © CONTI TECHNOLOGIES
 PROJECT # 110-055

KEY PLAN
 MUSIC CITY CENTER

01	02	03	04	05
06	07	08	09	10
11	12	13	14	15
16	17	18	19	20

DRAWING TITLE
LEVEL 1 LOWER MEETING AV CEILING PLAN ZONE 14
 PROJECT
MUSIC CITY CENTER
 NASHVILLE, TENNESSEE

SHEET NO.
AV3-114

AV3-114 LEVEL 1 LOWER MEETING ROOM AV CEILING PLAN ZONE 14
 1/8" = 1'-0"

AS-BUILT

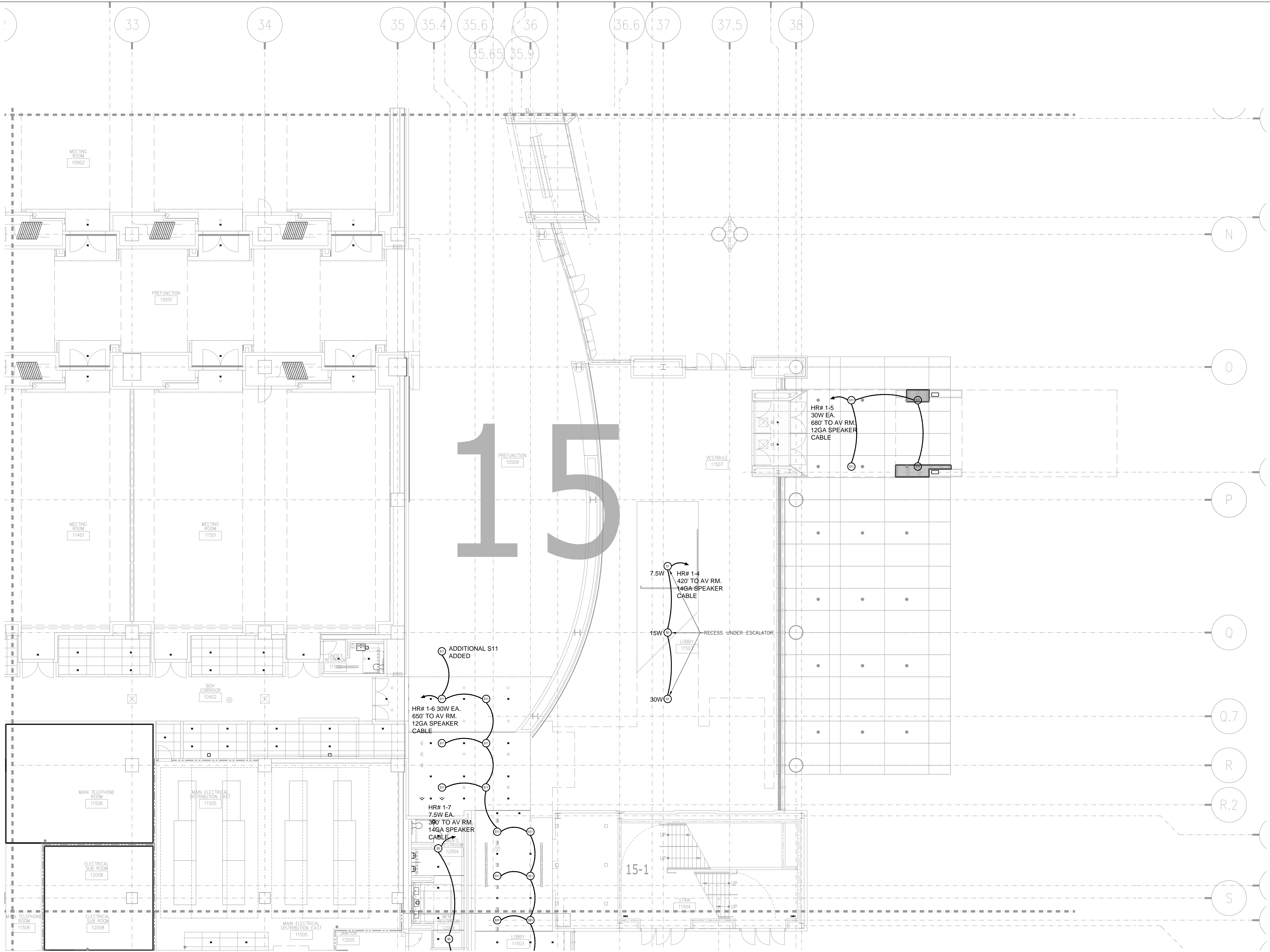

BY:	
DATE:	
REVISIONS	
NO.	

SCALE: SEE DETAIL MARK
 DESIGN: H. L.
 DRAWN:
 CHECKED:
 APPROVED:
 DATE: 06/19/2013



COPYRIGHT © CONTI TECHNOLOGIES
 PROJECT # 110-055

KEY PLAN				
MUSIC CITY CENTER				
01	02	03	04	05
06	07	08	09	10
11	12	13	14	15
16	17	18	19	20

DRAWING TITLE
LEVEL 1 LOWER MEETING AV CEILING PLAN ZONE
15
 PROJECT
MUSIC CITY CENTER
NASHVILLE, TENNESSEE

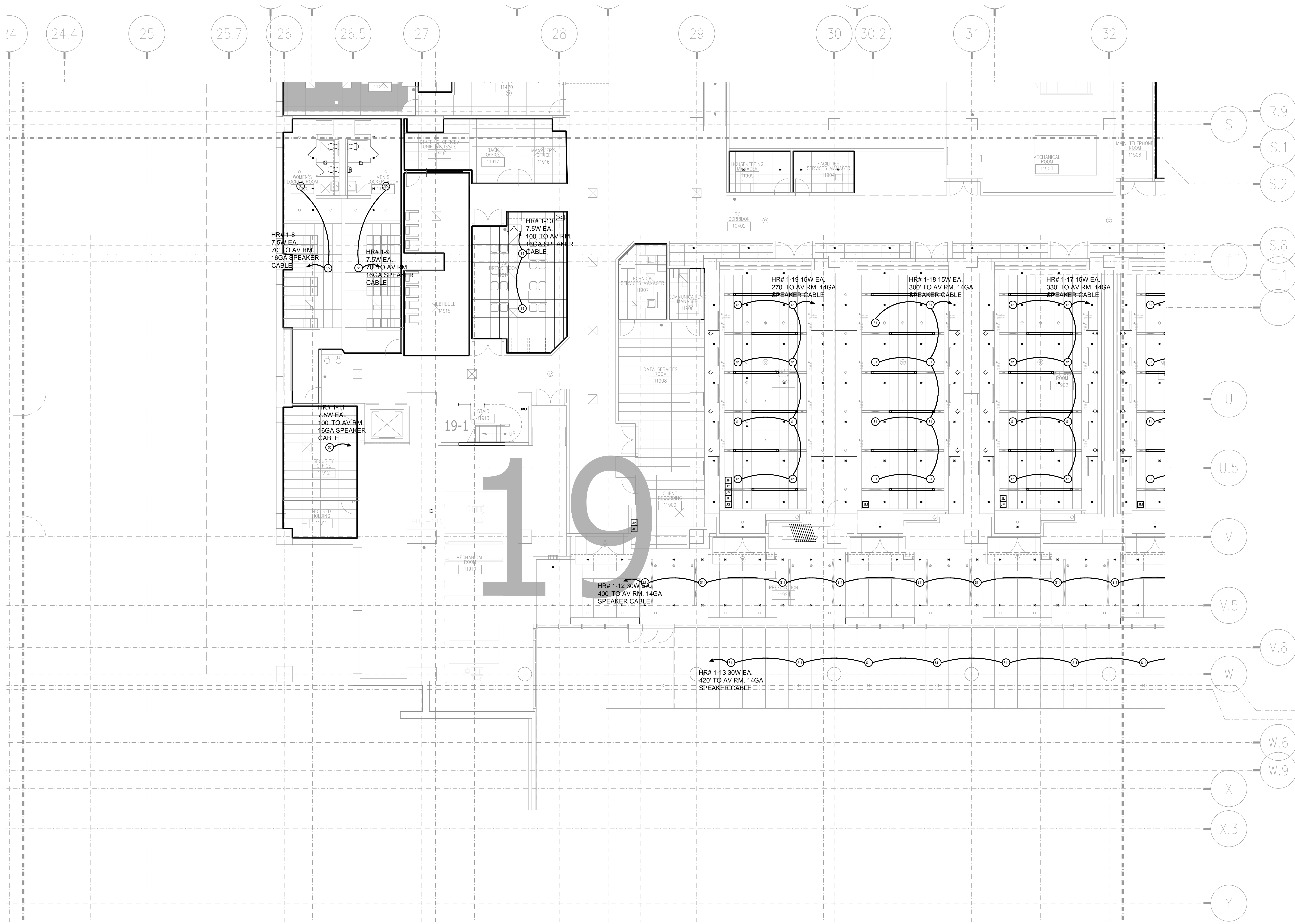

REVISIONS

BY:	
DATE:	
NO.	

SCALE: SEE DETAIL MARK
DESIGN: H. L.
DRAWN:
CHECKED:
APPROVED:
DATE: 06/19/2013

Conti
PHOTO
Phone: 702.222-1200
hlopez@contitechnologies.com
3965 W. Post Road
Las Vegas, NV 89118

COPYRIGHT © CONTI TECHNOLOGIES
PROJECT # 110-053

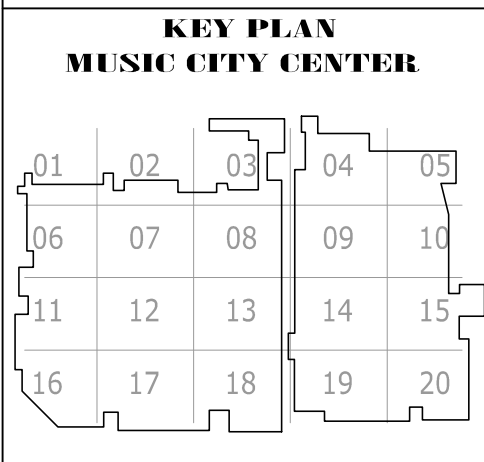

DRAWING TITLE
LEVEL 1 LOWER MEETING AV CEILING PLAN ZONE
19
PROJECT
MUSIC CITY CENTER
NASHVILLE, TENNESSEE

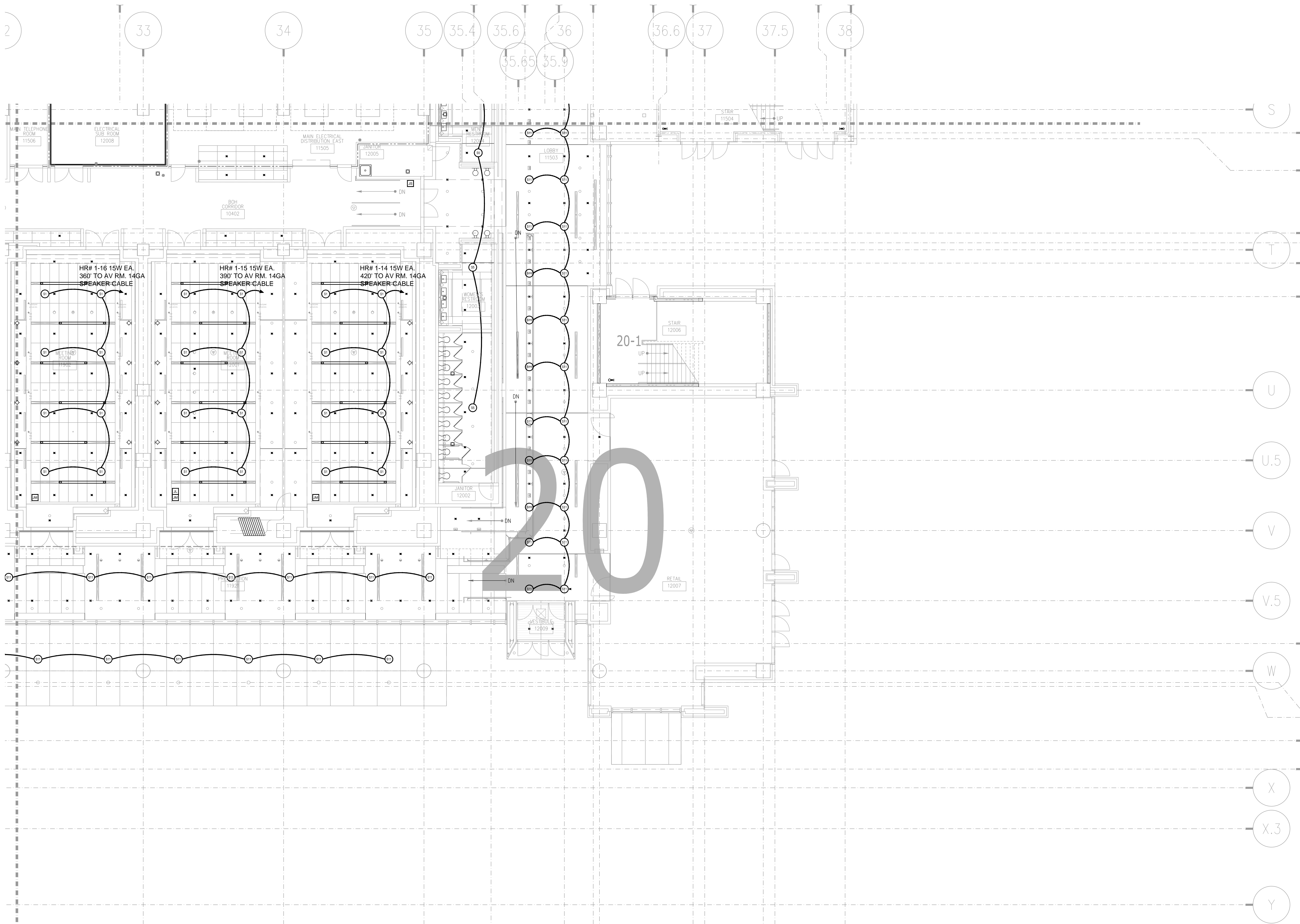

BY:	
DATE:	
REVISIONS	
NO.	

SCALE: SEE DETAIL MARK
 DESIGN: H. L.
 DRAWN:
 CHECKED:
 APPROVED:
 DATE: 06/19/2013

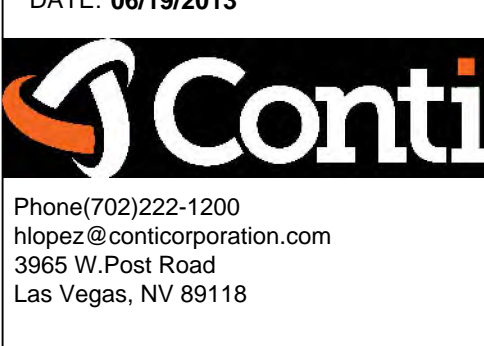

COPYRIGHT © CONTI TECHNOLOGIES
 PROJECT # 110-055

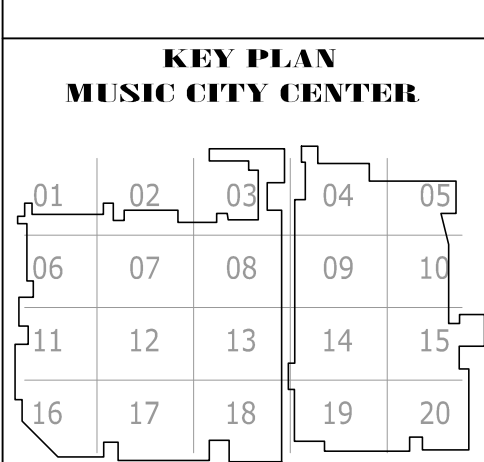

DRAWING TITLE
LEVEL 1 LOWER MEETING AV CEILING PLAN ZONE 20
 PROJECT
MUSIC CITY CENTER
NASHVILLE, TENNESSEE

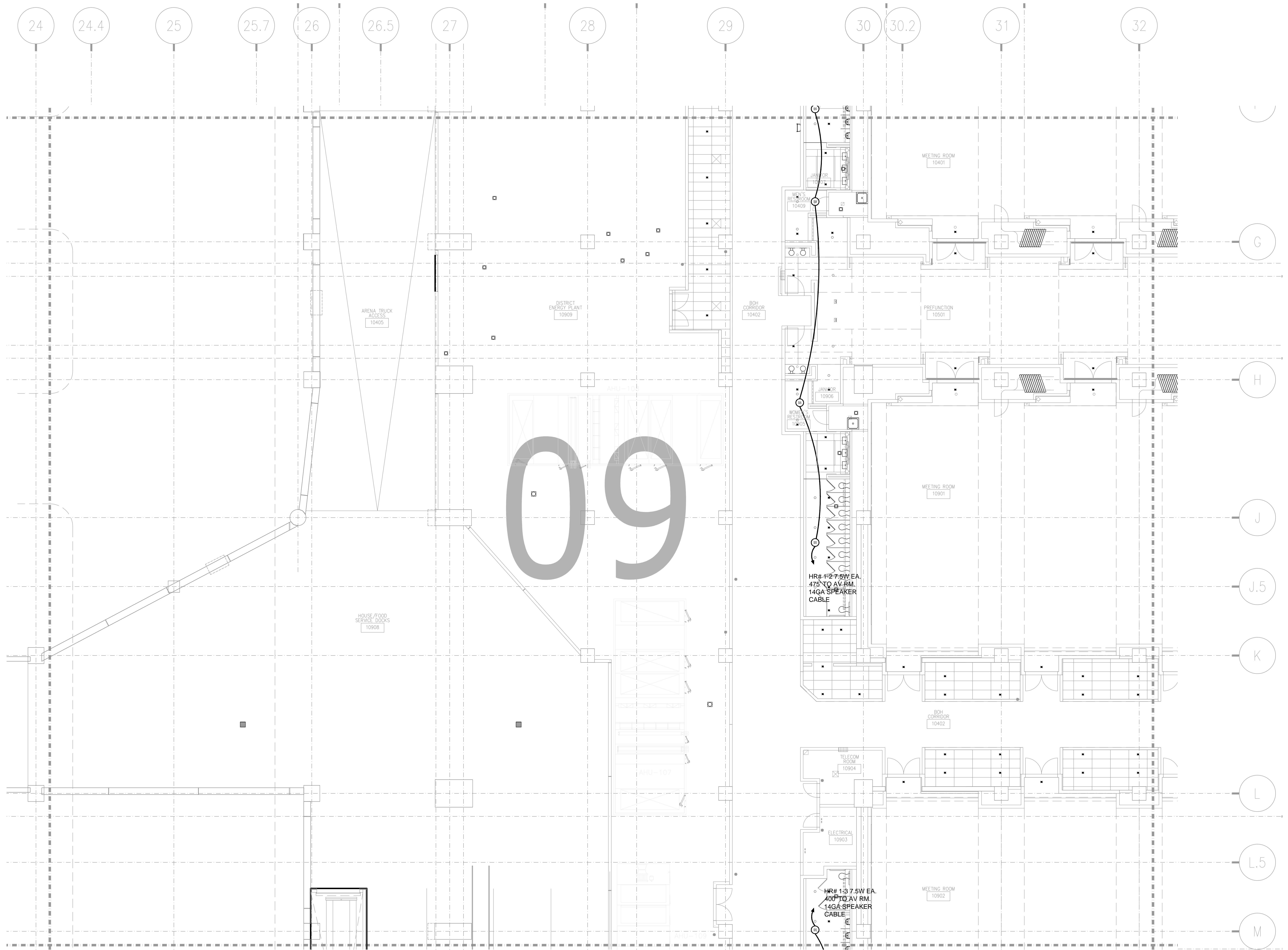

REVISIONS	BY	DATE

SCALE: SEE DETAIL MARK
 DESIGN: H. L.
 DRAWN:
 CHECKED:
 APPROVED:
 DATE: 06/19/2013



COPYRIGHT © CONTI TECHNOLOGIES
 PROJECT # 110-055

KEY PLAN
 MUSIC CITY CENTER

01	02	03	04	05
06	07	08	09	10
11	12	13	14	15
16	17	18	19	20

DRAWING TITLE: **LEVEL 1 LOWER MEETING AV CEILING PLAN ZONE 9**

PROJECT: **MUSIC CITY CENTER**
NASHVILLE, TENNESSEE

SHEET NO.
AV3-109

AV3-109 LEVEL 1 LOWER MEETING ROOM AV CEILING PLAN ZONE 9
 1/8" = 1'-0"

AS-BUILT

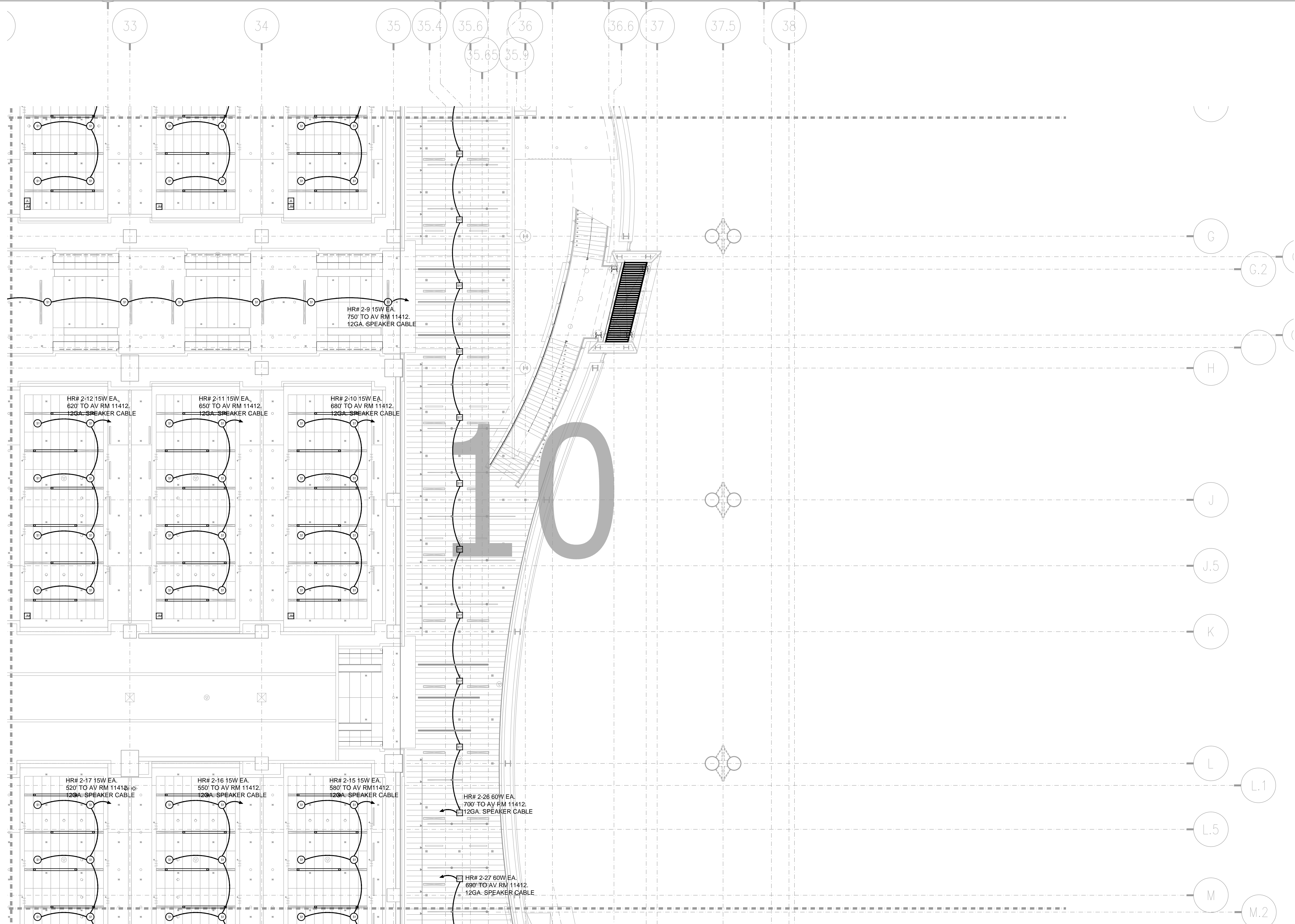

AV3-210 LEVEL 2 JUNIOR BALLROM AV CEILING PLAN ZONE 10
1/8" = 1'-0"

NO.	REVISIONS

SCALE: SEE DETAIL MARK
DESIGN: H. L.
DRAWN:
CHECKED:
APPROVED:
DATE: 06/19/2013



COPYRIGHT © CONTI TECHNOLOGIES
PROJECT# 110-055

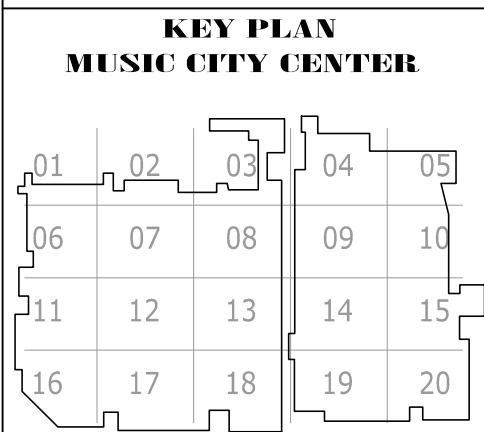

DRAWING TITLE
LEVEL 2 JUNIOR BALLROOM AV CEILING PLAN ZONE 10
PROJECT
MUSIC CITY CENTER
NASHVILLE, TENNESSEE

SHEET NO.
AV3-210

AS-BUILT



AV32-214 LEVEL 2 LOWER MEETING ROOM AV CEILING PLAN ZONE 14
1/8" = 1'-0"

AS-BUILT

REVISIONS	
NO.	DESCRIPTION

SCALE: SEE DETAIL MARK
DESIGN: H. L.
DRAWN:
CHECKED:
APPROVED:
DATE: 06/19/2013



COPYRIGHT ©
CONTI TECHNOLOGIES
PROJECT #
110-055

KEY PLAN
MUSIC CITY CENTER

01	02	03	04	05
06	07	08	09	10
11	12	13	14	15
16	17	18	19	20

DRAWING TITLE
LEVEL 2 JUNIOR BALLROOM AV CEILING PLAN ZONE 14
PROJECT
**MUSIC CITY CENTER
NASHVILLE, TENNESSEE**

SHEET NO.
AV3-214

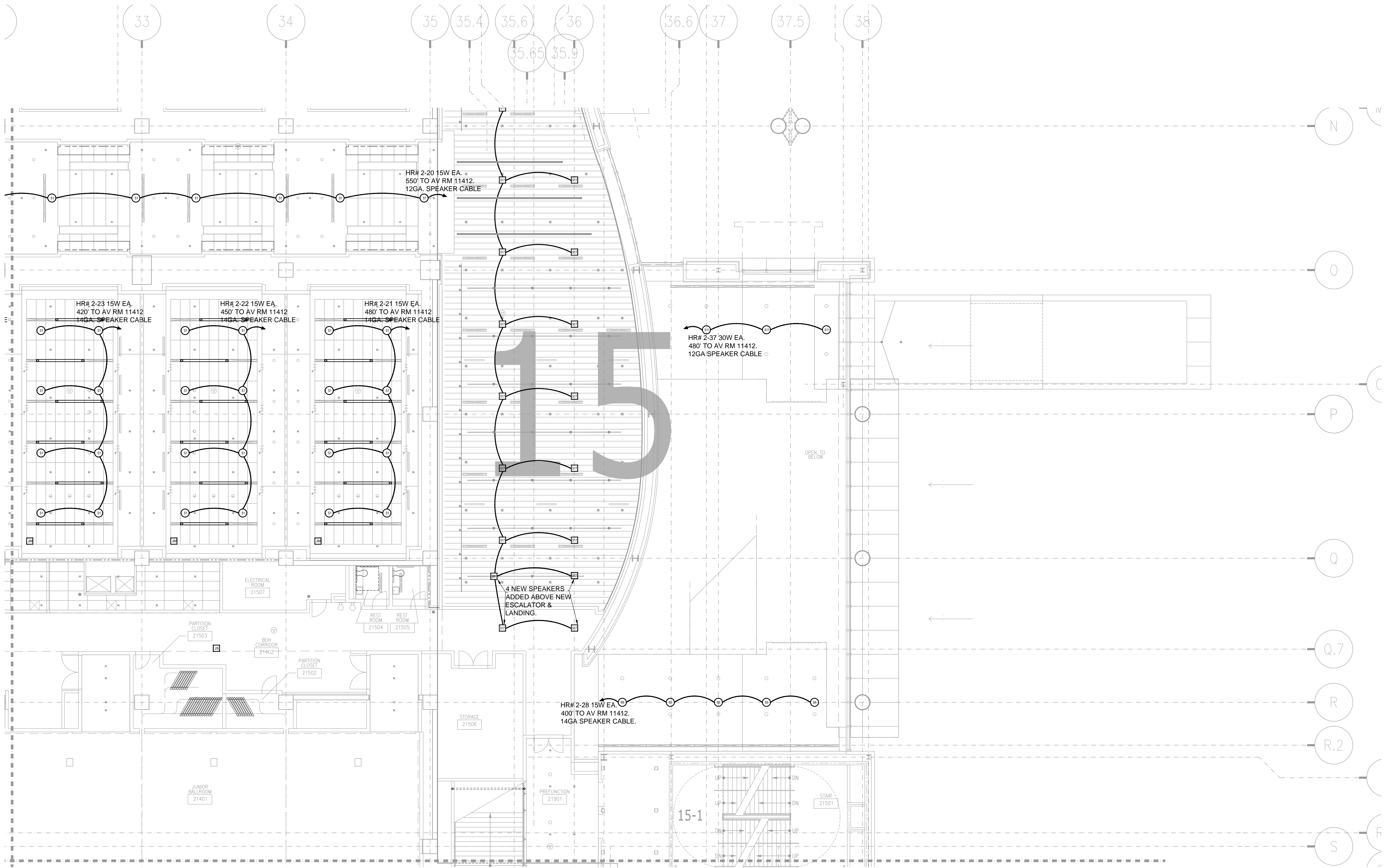

NO.	REVISIONS	DATE	BY

SCALE: SEE DETAIL MARK
DESIGN: H. L.
DRAWN:
CHECKED:
APPROVED:
DATE: 06/19/2013



COPYRIGHT © CONTI TECHNOLOGIES
PROJECT # TD-055

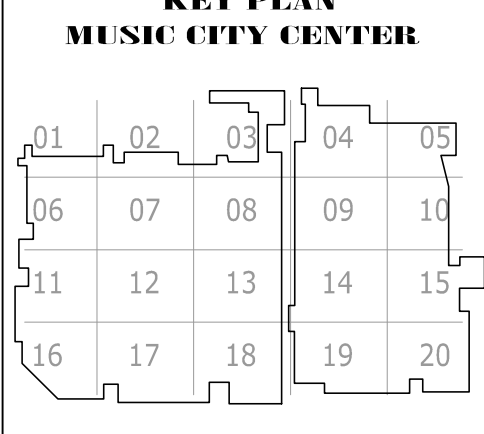

DRAWING TITLE
LEVEL 2 JUNIOR BALLROOM AV CEILING PLAN ZONE 15
PROJECT
MUSIC CITY CENTER
NASHVILLE, TENNESSEE

SHEET NO.
AV3-215

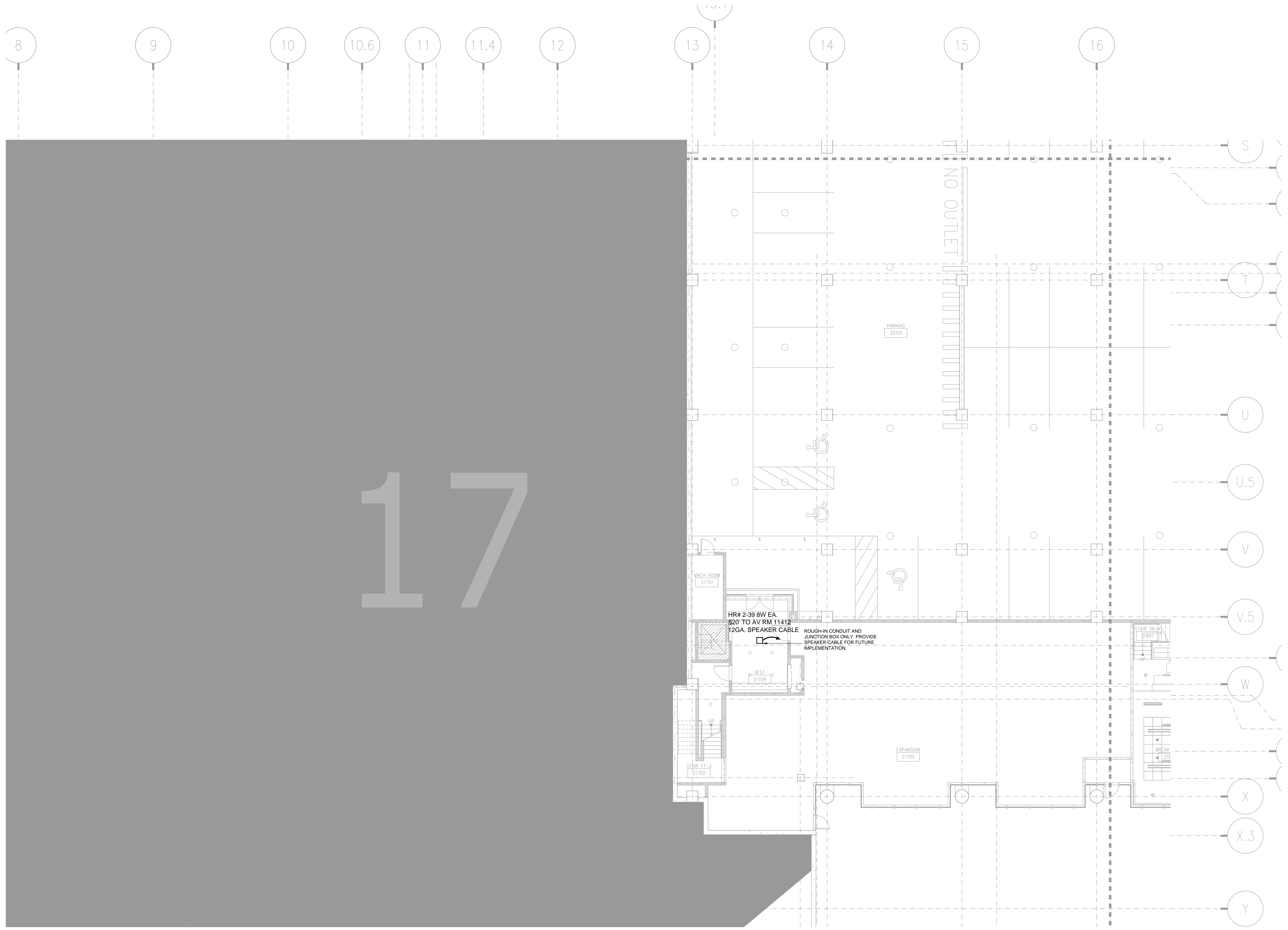

NO.	REVISIONS	DATE:	BY:

SCALE: SEE DETAIL MARK
 DESIGN: H. L.
 DRAWN:
 CHECKED:
 APPROVED:
 DATE: 06/19/2013



COPYRIGHT © CONTI TECHNOLOGIES
 PROJECT # T10-053

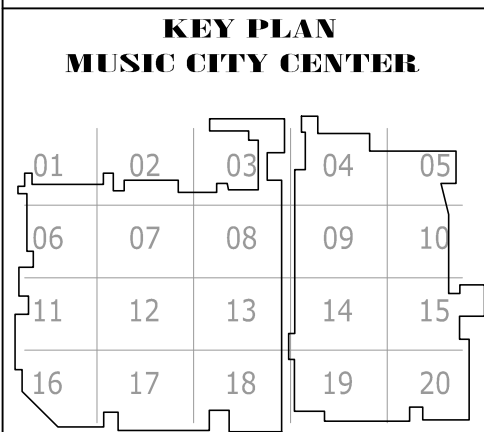

DRAWING TITLE: LEVEL 2 JUNIOR BALLROOM AV CEILING PLAN ZONE 17
 PROJECT: MUSIC CITY CENTER NASHVILLE, TENNESSEE

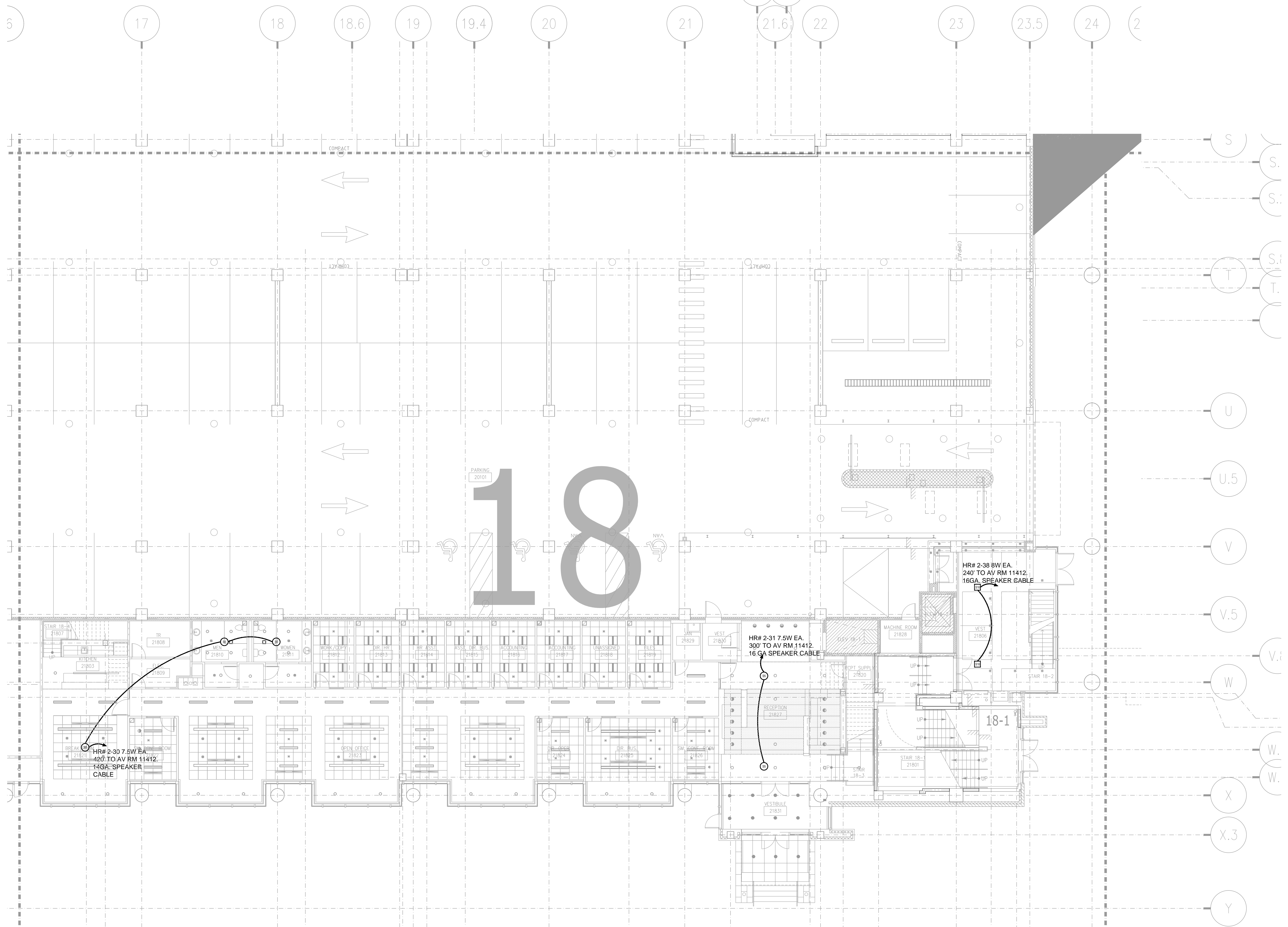

BY:	
DATE:	
REVISIONS	
NO.	

SCALE: SEE DETAIL MARK
 DESIGN: H. L.
 DRAWN:
 CHECKED:
 APPROVED:
 DATE: 06/19/2013

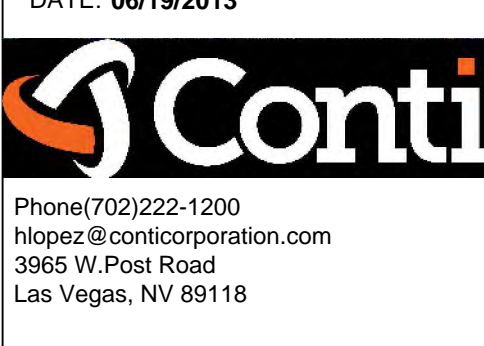

COPYRIGHT © CONTI TECHNOLOGIES
 PROJECT # 110-053

KEY PLAN
 MUSIC CITY CENTER

01	02	03	04	05
06	07	08	09	10
11	12	13	14	15
16	17	18	19	20

DRAWING TITLE
LEVEL 2 JUNIOR BALLROOM AV CEILING PLAN ZONE 18

PROJECT
**MUSIC CITY CENTER
 NASHVILLE, TENNESSEE**

SHEET NO.
AV3-218

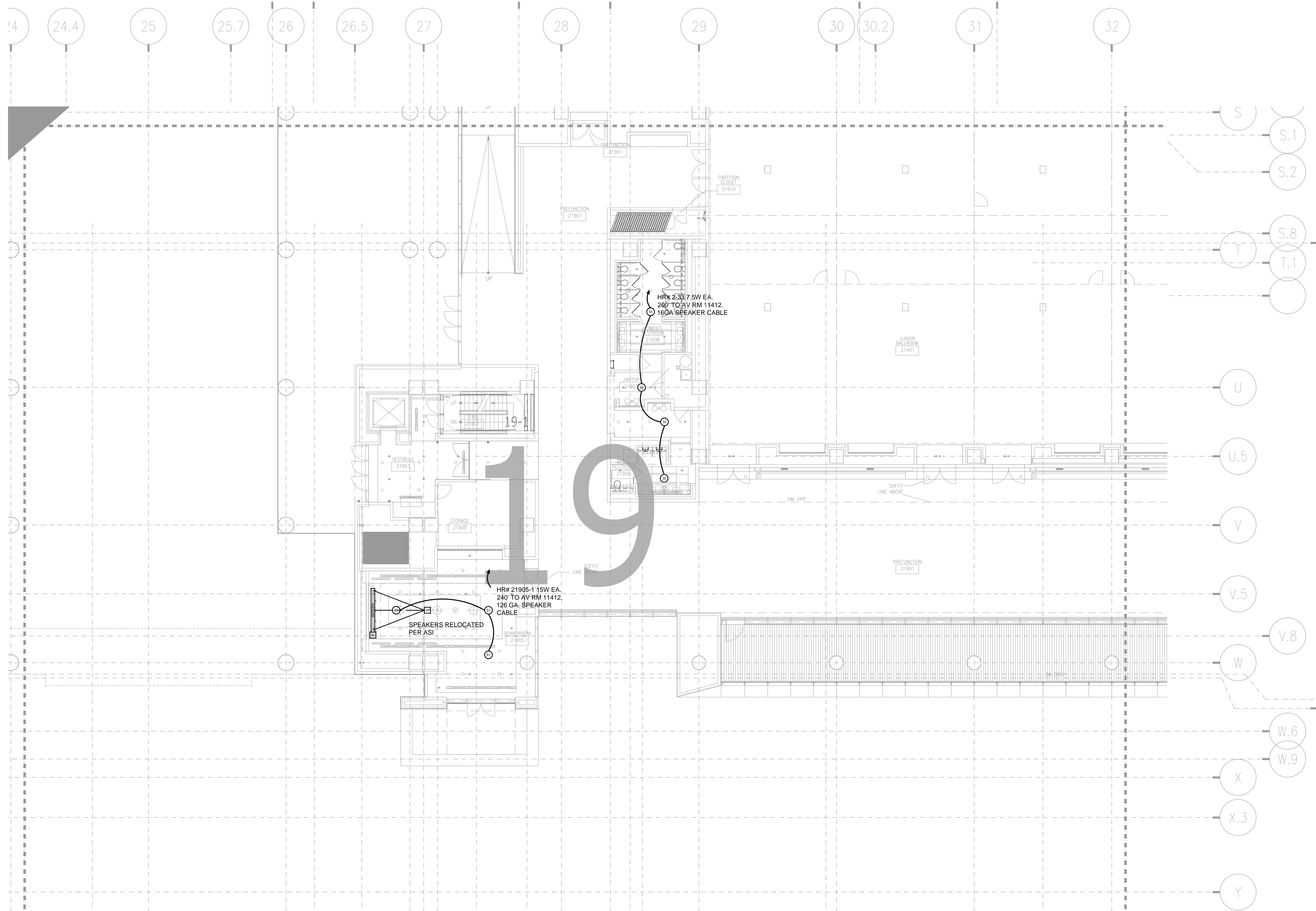

NO.	REVISIONS	DATE	BY

SCALE: SEE DETAIL MARK
 DESIGN: H. L.
 DRAWN:
 CHECKED:
 APPROVED:
 DATE: 06/19/2013
Conti
 Phone 702.222-1200
 hlopez@conticorporation.com
 3965 W. Post Road
 Las Vegas, NV 89118

COPYRIGHT © CONTI TECHNOLOGIES
 PROJECT # 110-053
KEY PLAN
MUSIC CITY CENTER

01	02	03	04	05
06	07	08	09	10
11	12	13	14	15
16	17	18	19	20

DRAWING TITLE
 LEVEL 2 JUNIOR BALLROOM AV CEILING PLAN ZONE 19
PROJECT
 MUSIC CITY CENTER
 NASHVILLE, TENNESSEE

SHEET NO.
 AV3-219

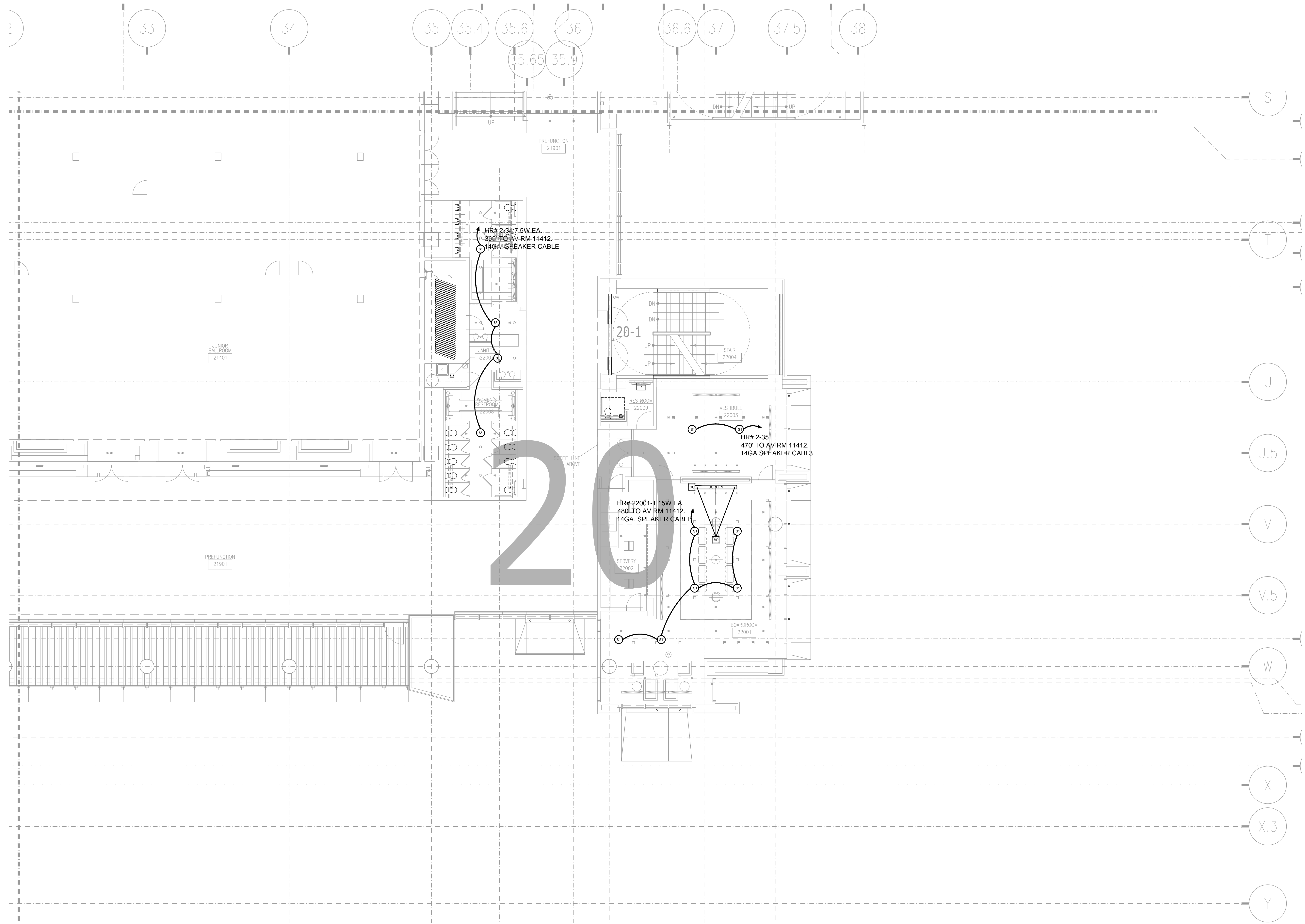

NO.	REVISIONS	DATE:	BY:

SCALE: SEE DETAIL MARK
 DESIGN: H. L.
 DRAWN:
 CHECKED:
 APPROVED:
 DATE: 06/19/2013



COPYRIGHT © CONTI TECHNOLOGIES
 PROJECT # T10-053

KEY PLAN
MUSIC CITY CENTER

01	02	03	04	05
06	07	08	09	10
11	12	13	14	15
16	17	18	19	20

DRAWING TITLE
LEVEL 2 JUNIOR BALLROOM AV CEILING PLAN ZONE 20

PROJECT
**MUSIC CITY CENTER
 NASHVILLE, TENNESSEE**

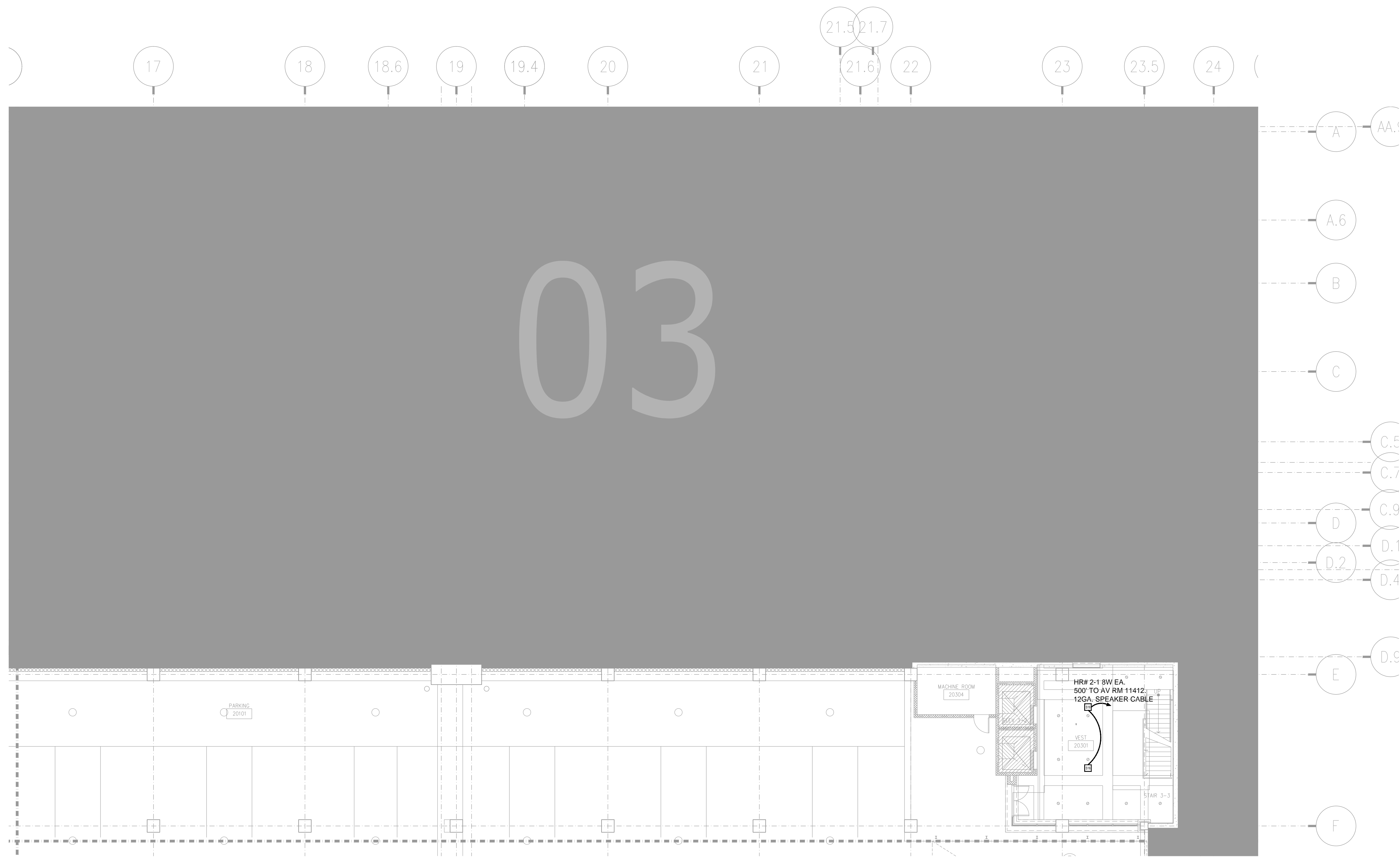

BY	
DATE	
REVISIONS	
NO.	

SCALE: SEE DETAIL MARK
 DESIGN: H. L.
 DRAWN:
 CHECKED:
 APPROVED:
 DATE: 06/19/2013



COPYRIGHT © CONTI TECHNOLOGIES
 PROJECT # T10-053

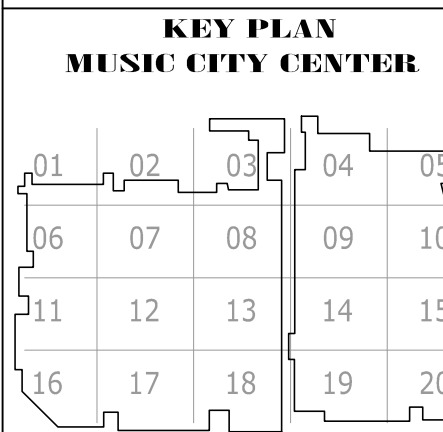

DRAWING TITLE
LEVEL 2 JUNIOR BALLROOM AV CEILING PLAN ZONE 3

PROJECT
 MUSIC CITY CENTER
 NASHVILLE, TENNESSEE

SHEET NO.
AV3-203

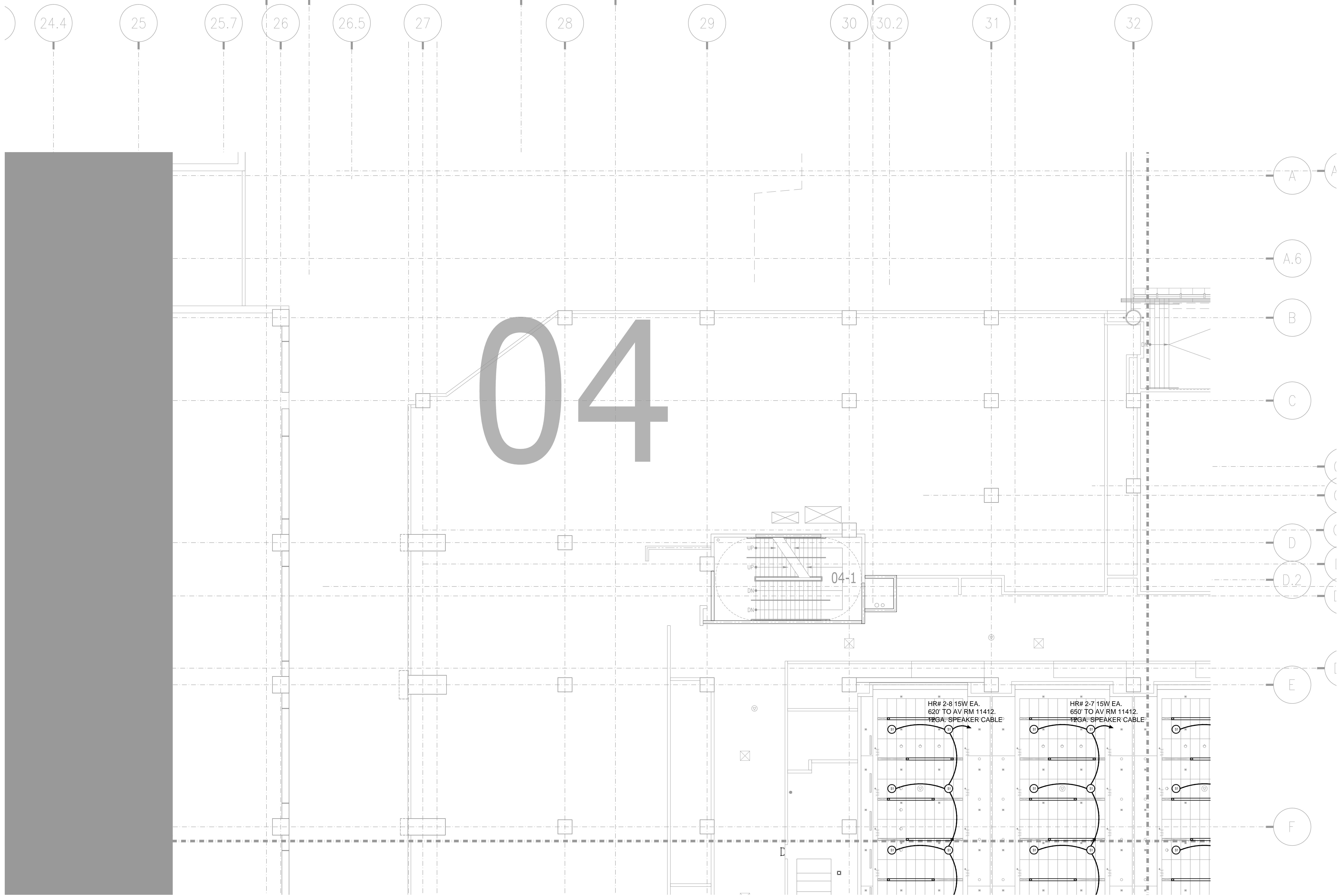

BY:	
DATE:	
REVISIONS	
NO.	

SCALE: SEE DETAIL MARK
 DESIGN: H. L.
 DRAWN:
 CHECKED:
 APPROVED:
 DATE: 06/19/2013

Conti
 Phone: 702.222.1200
 hspax@conticorporation.com
 3965 W. Post Road
 Las Vegas, NV 89118

COPYRIGHT ©
 CONTI TECHNOLOGIES
 PROJECT #
 T10-055

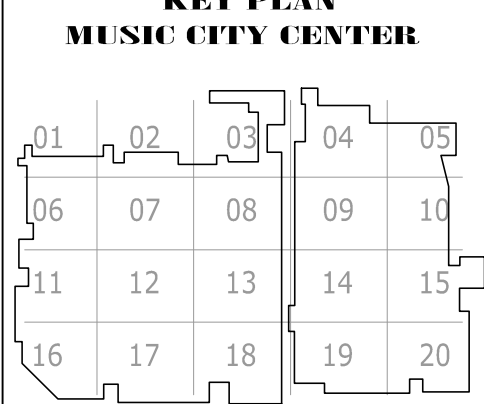

DRAWING TITLE
LEVEL 2 JUNIOR BALLROOM AV CEILING PLAN ZONE 4

PROJECT
**MUSIC CITY CENTER
 NASHVILLE, TENNESSEE**

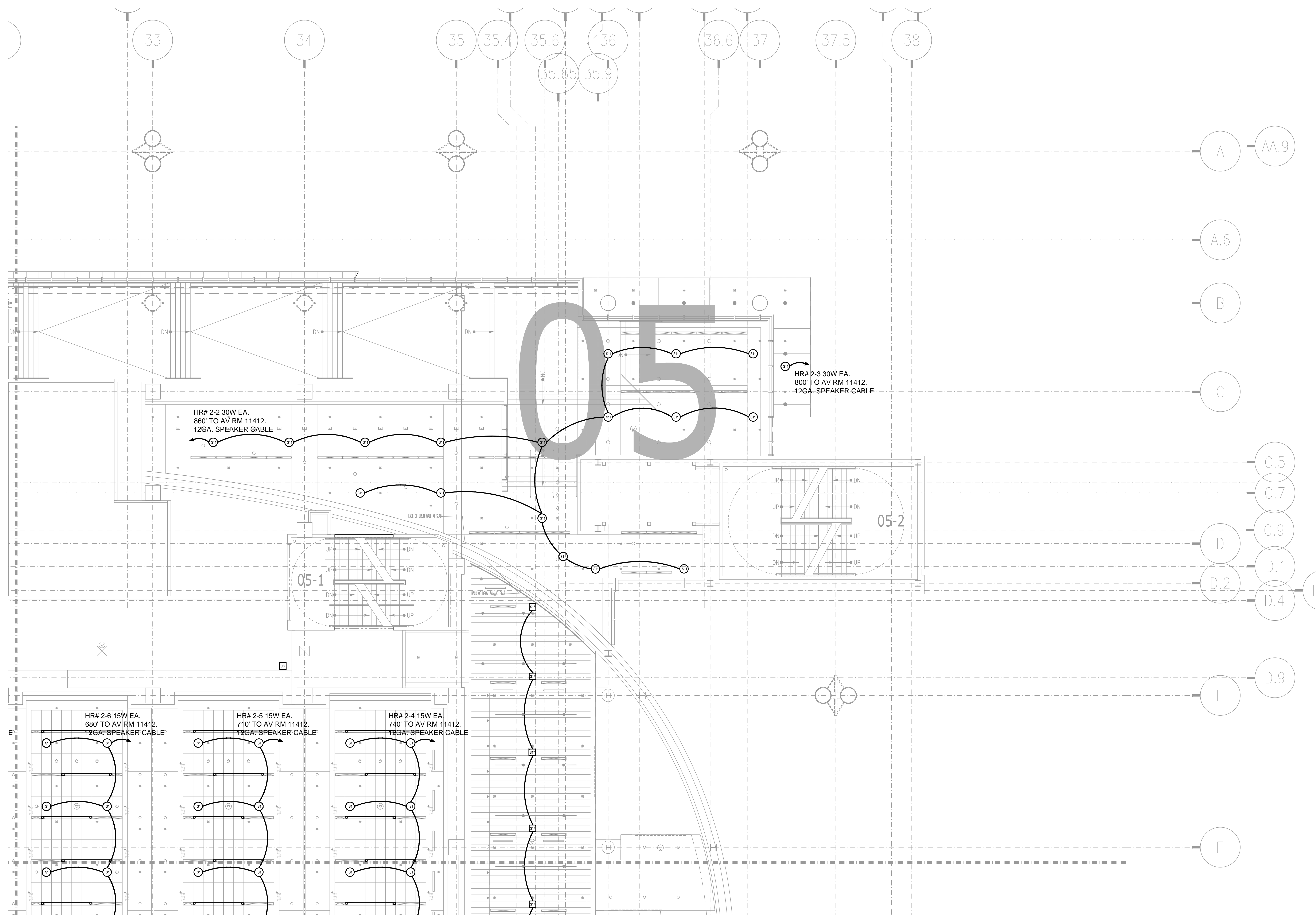

NO.	REVISIONS	DATE	BY

SCALE: SEE DETAIL MARK
 DESIGN: H. L.
 DRAWN:
 CHECKED:
 APPROVED:
 DATE: 06/19/2013



COPYRIGHT © CONTI TECHNOLOGIES
 PROJECT # 110-055

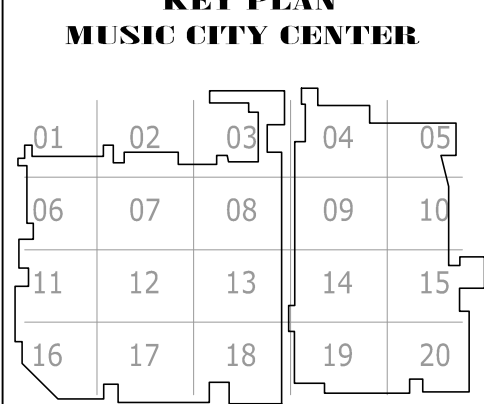

DRAWING TITLE: **LEVEL 2 JUNIOR BALLROOM AV CEILING PLAN ZONE 5**
 PROJECT: **MUSIC CITY CENTER NASHVILLE, TENNESSEE**

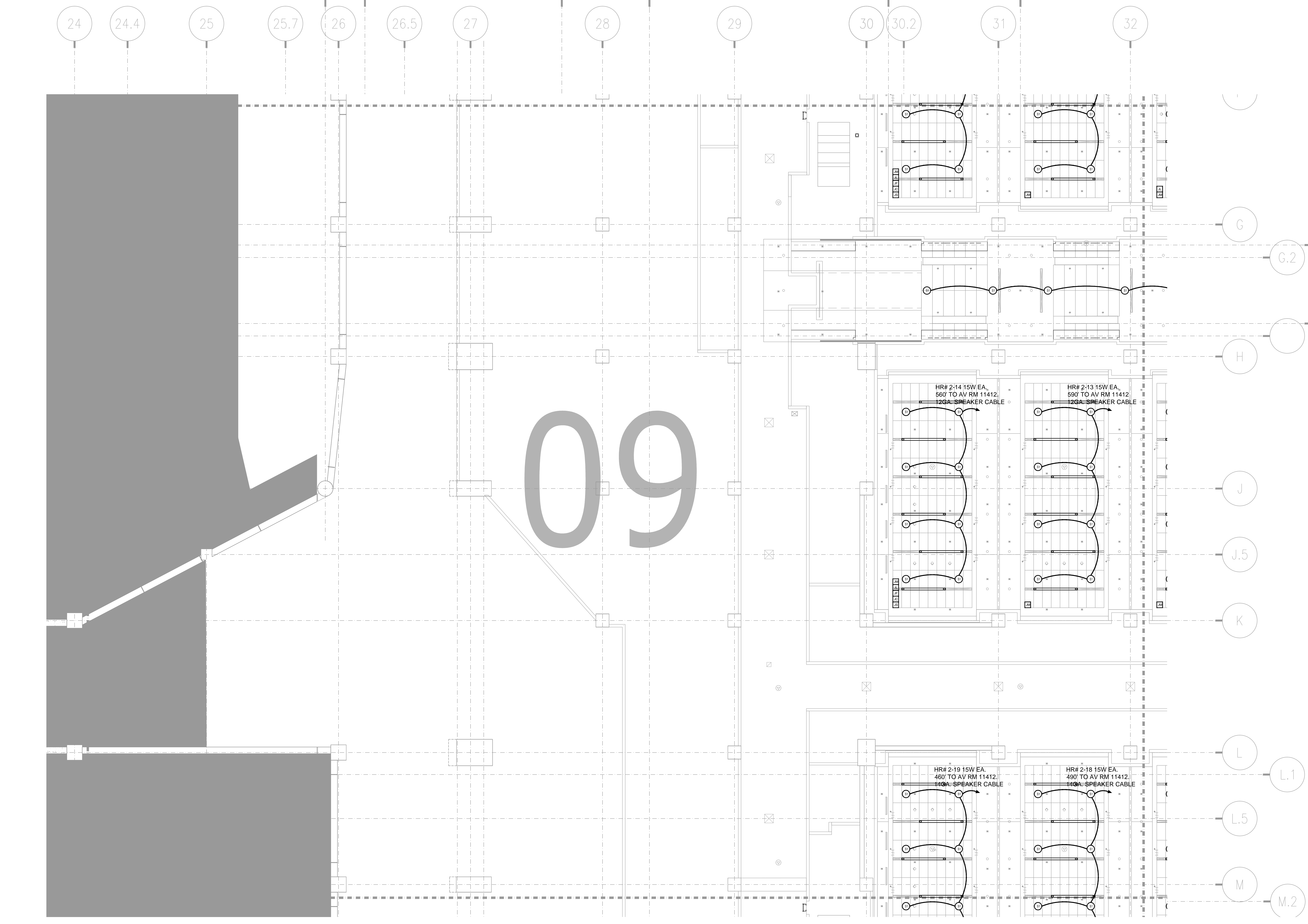

AV3-209 LEVEL 2 JUNIOR BALLROM AV CEILING PLAN ZONE 9
1/8"=1'-0"

AS-BUILT

NO.	REVISIONS	BY	DATE

SCALE: SEE DETAIL MARK
DESIGN: H. L.
DRAWN:
CHECKED:
APPROVED:
DATE: 06/19/2013



Phone: 702.222-1200
hlope@contitechnologies.com
3965 W. Post Road
Las Vegas, NV 89118

COPYRIGHT ©
CONTI TECHNOLOGIES
PROJECT#
110-053

KEY PLAN
MUSIC CITY CENTER

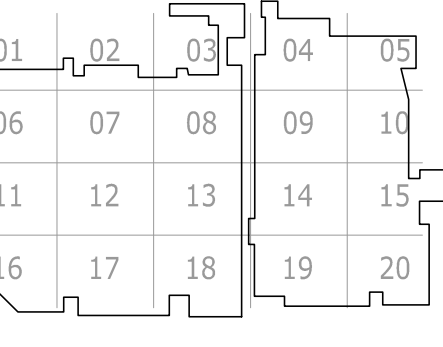

DRAWING TITLE
LEVEL 2 JUNIOR BALLROOM AV CEILING PLAN ZONE 9

PROJECT
**MUSIC CITY CENTER
NASHVILLE, TENNESSEE**

SHEET NO.
AV3-209

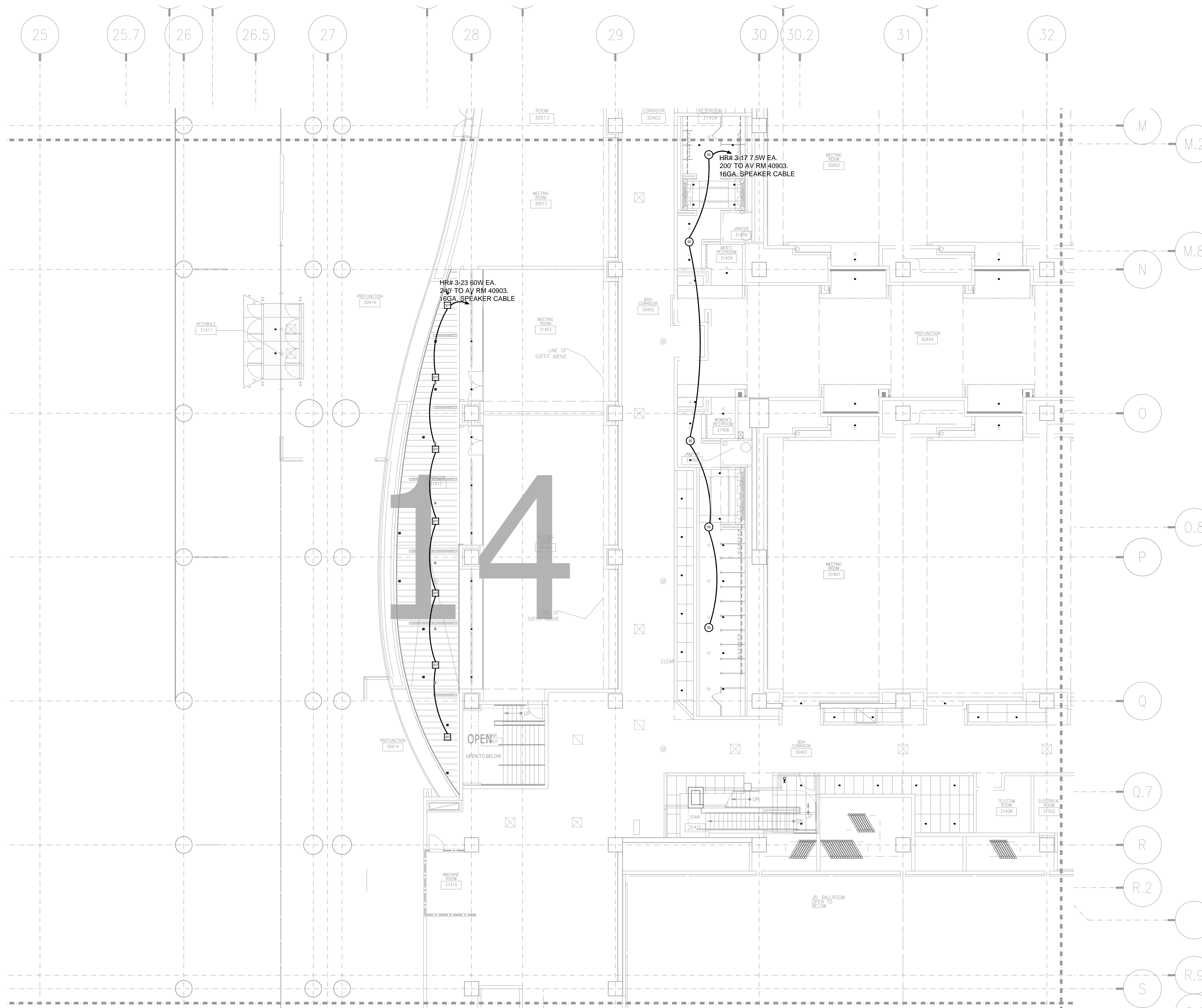

AV3-314 LEVEL 3 JUNIOR BALLROM AV CEILING PLAN ZONE 14
1/8" = 1'-0"

AS-BUILT

NO.	REVISIONS	DATE	BY

SCALE: SEE DETAIL MARK
DESIGN: H. L.
DRAWN:
CHECKED:
APPROVED:
DATE: 06/19/2013

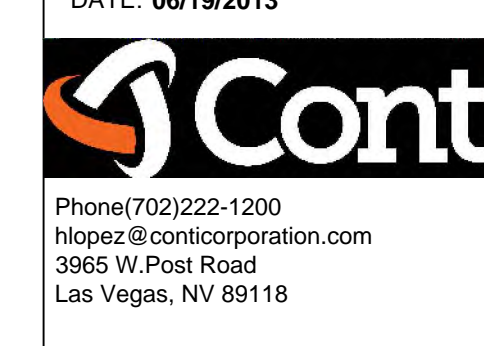

COPYRIGHT © CONTI TECHNOLOGIES
PROJECT # 110-055

KEY PLAN
MUSIC CITY CENTER

01	02	03	04	05
06	07	08	09	10
11	12	13	14	15
16	17	18	19	20

DRAWING TITLE
LEVEL 3 JUNIOR BALLROOM AV CEILING PLAN ZONE
14
MUSIC CITY CENTER
NASHVILLE, TENNESSEE
PROJECT

SHEET NO.
AV3-314

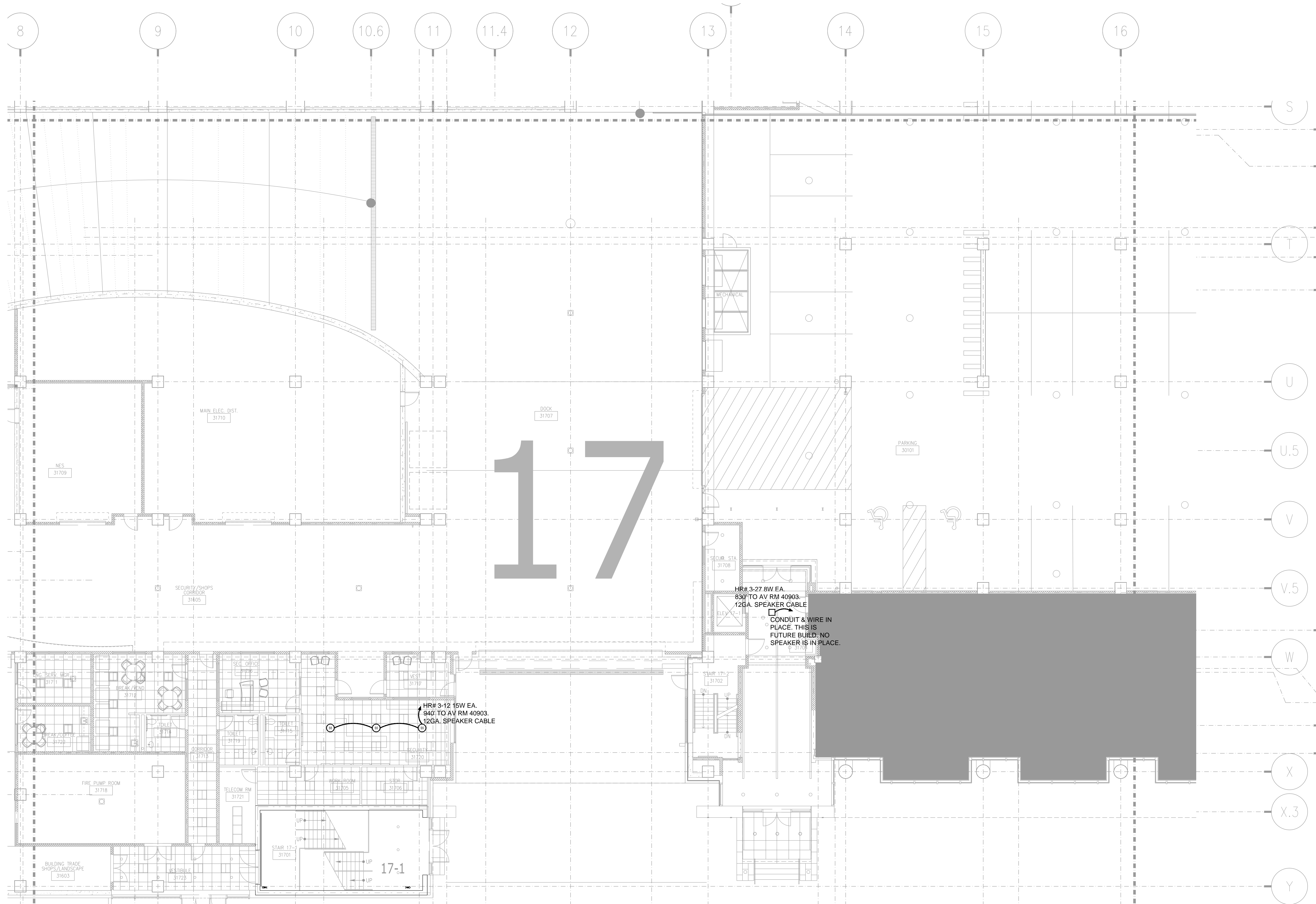

BY	DATE

SCALE: SEE DETAIL MARK
 DESIGN: H. L.
 DRAWN:
 CHECKED:
 APPROVED:
 DATE: 06/19/2013



COPYRIGHT ©
 CONTI TECHNOLOGIES
 PROJECT# 110-055

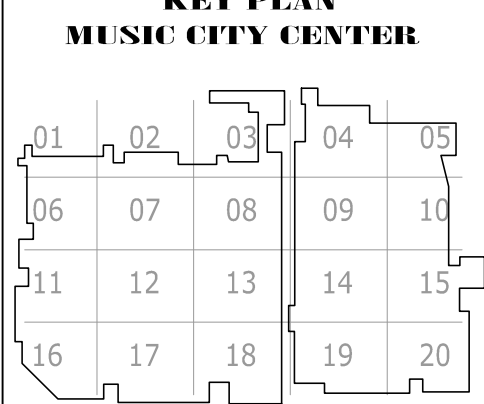

DRAWING TITLE
LEVEL 3 JUNIOR BALLROOM AV CEILING PLAN ZONE 17
 PROJECT
MUSIC CITY CENTER
 NASHVILLE, TENNESSEE

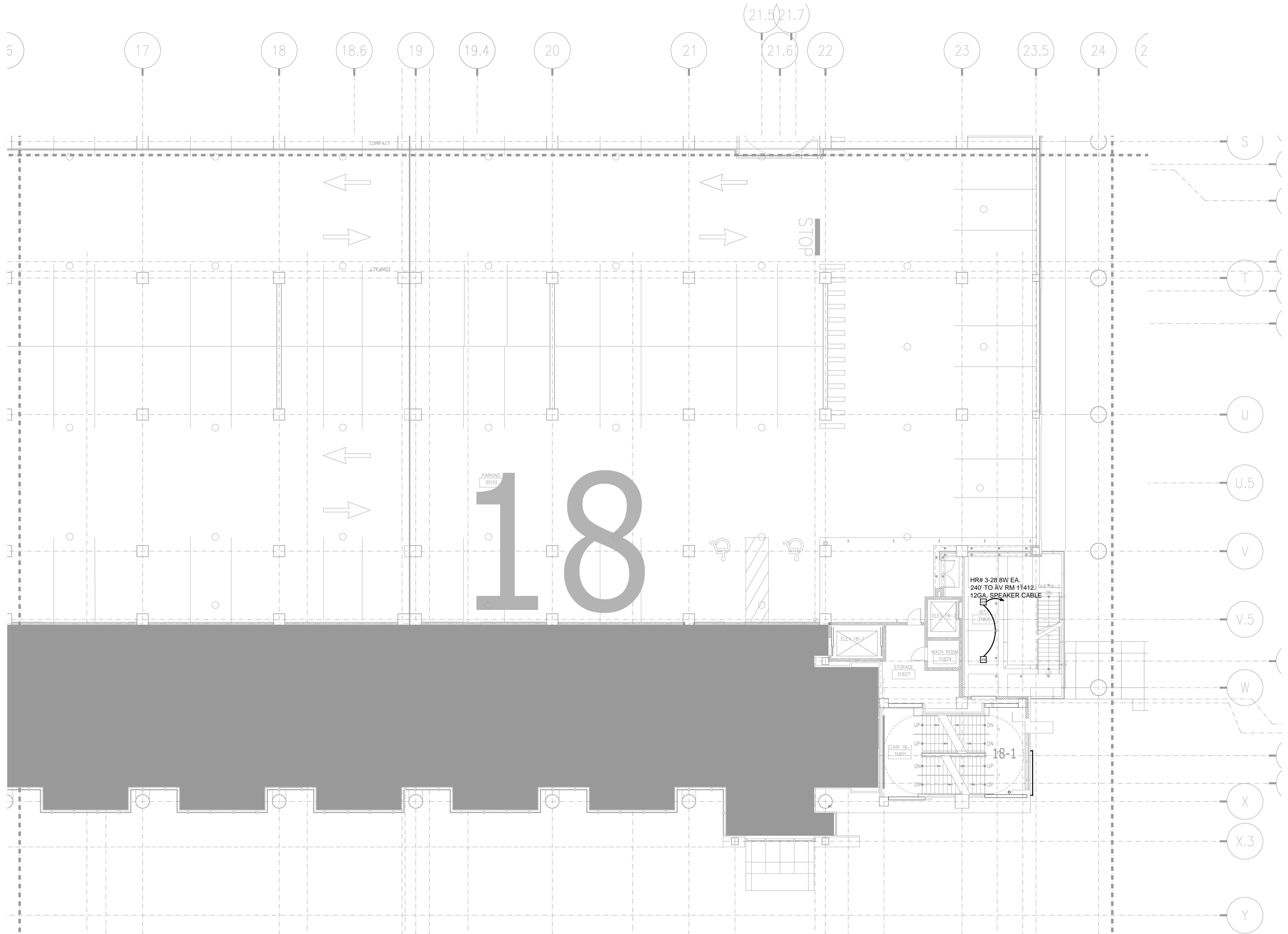

BY:	
DATE:	
REVISIONS	
NO.	

SCALE: SEE DETAIL MARK
 DESIGN: H. L.
 DRAWN:
 CHECKED:
 APPROVED:
 DATE: 06/19/2013

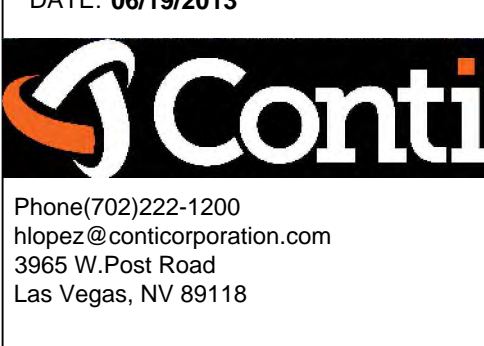

COPYRIGHT © CONTI TECHNOLOGIES
 PROJECT # 110-055

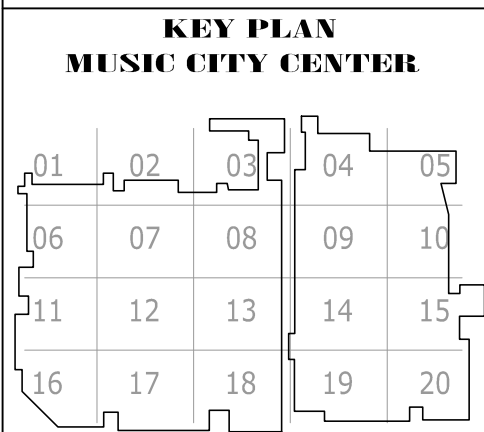

DRAWING TITLE
LEVEL 3 JUNIOR BALLROOM AV CEILING PLAN ZONE 18
 PROJECT
MUSIC CITY CENTER
NASHVILLE, TENNESSEE

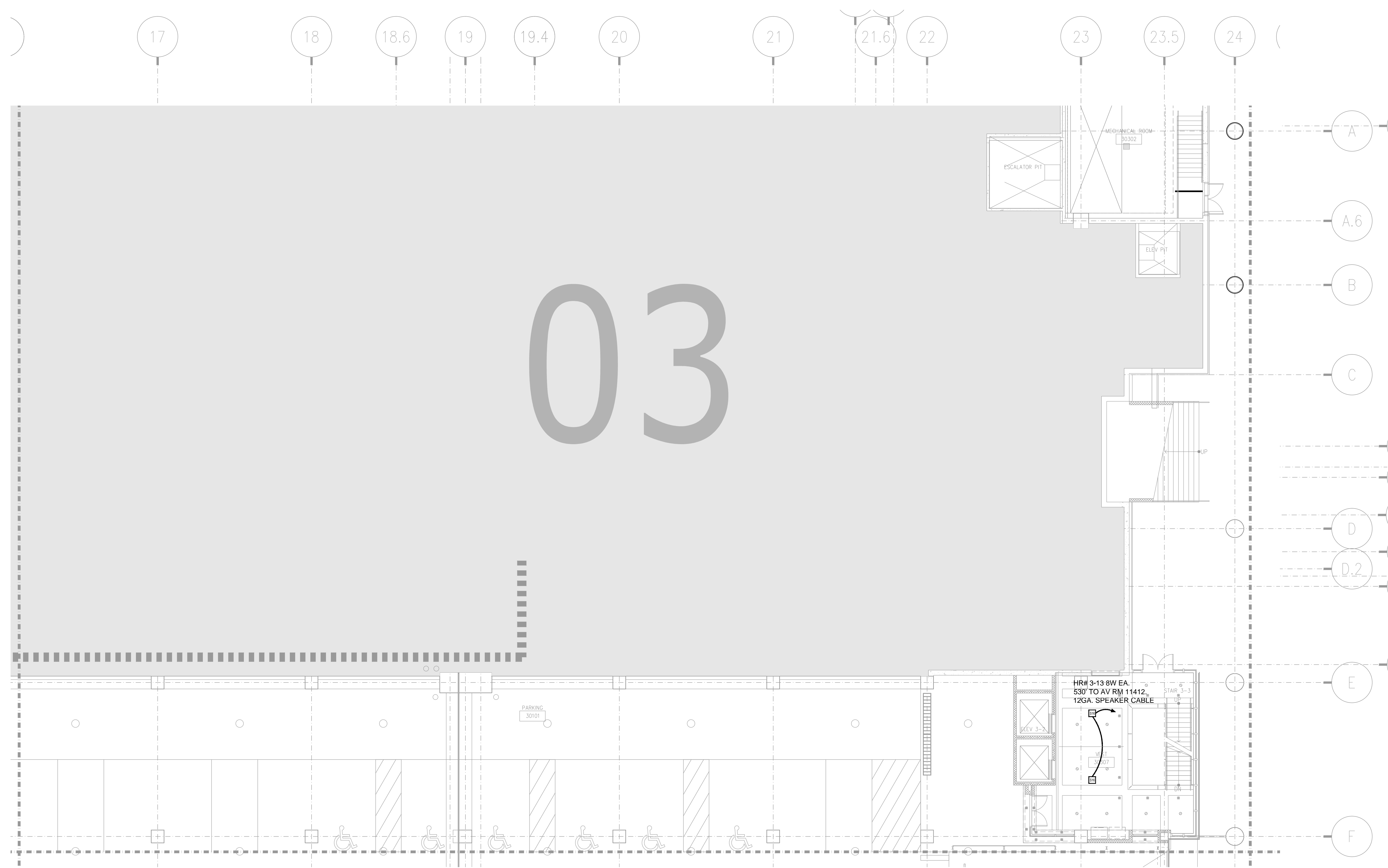

NO.	REVISIONS	DATE	BY

SCALE: SEE DETAIL MARK
 DESIGN: H. L.
 DRAWN:
 CHECKED:
 APPROVED:
 DATE: 06/19/2013



COPYRIGHT © CONTI TECHNOLOGIES
 PROJECT# 110-055

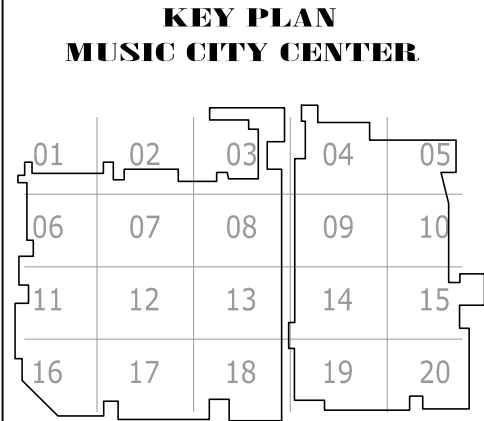

DRAWING TITLE
LEVEL 3 JUNIOR BALLROOM AV CEILING PLAN ZONE 3

PROJECT
MUSIC CITY CENTER
NASHVILLE, TENNESSEE

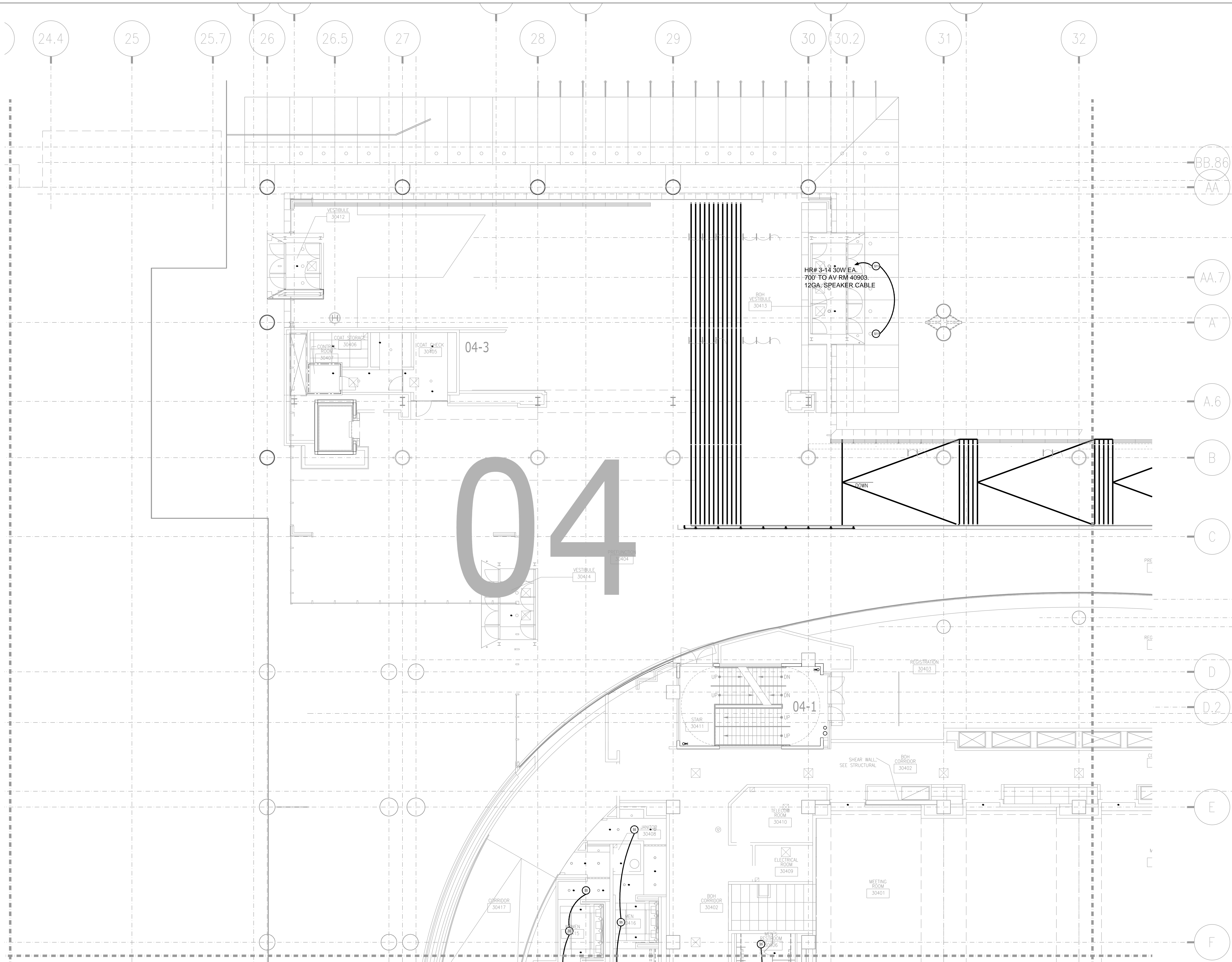

NO.	REVISIONS	DATE:	BY:

SCALE: SEE DETAIL MARK
 DESIGN: H. L.
 DRAWN:
 CHECKED:
 APPROVED:
 DATE: 06/19/2013

Phone: 702.222.1200
 hlopez@conticorporation.com
 3965 W. Post Road
 Las Vegas, NV 89118

COPYRIGHT © CONTI TECHNOLOGIES
 PROJECT # 110-053
 KEY PLAN
 MUSIC CITY CENTER

01	02	03	04	05
06	07	08	09	10
11	12	13	14	15
16	17	18	19	20

DRAWING TITLE
LEVEL 3 JUNIOR BALLROOM AV CEILING PLAN ZONE 4
 PROJECT
MUSIC CITY CENTER
NASHVILLE, TENNESSEE

SHEET NO.
AV3-304

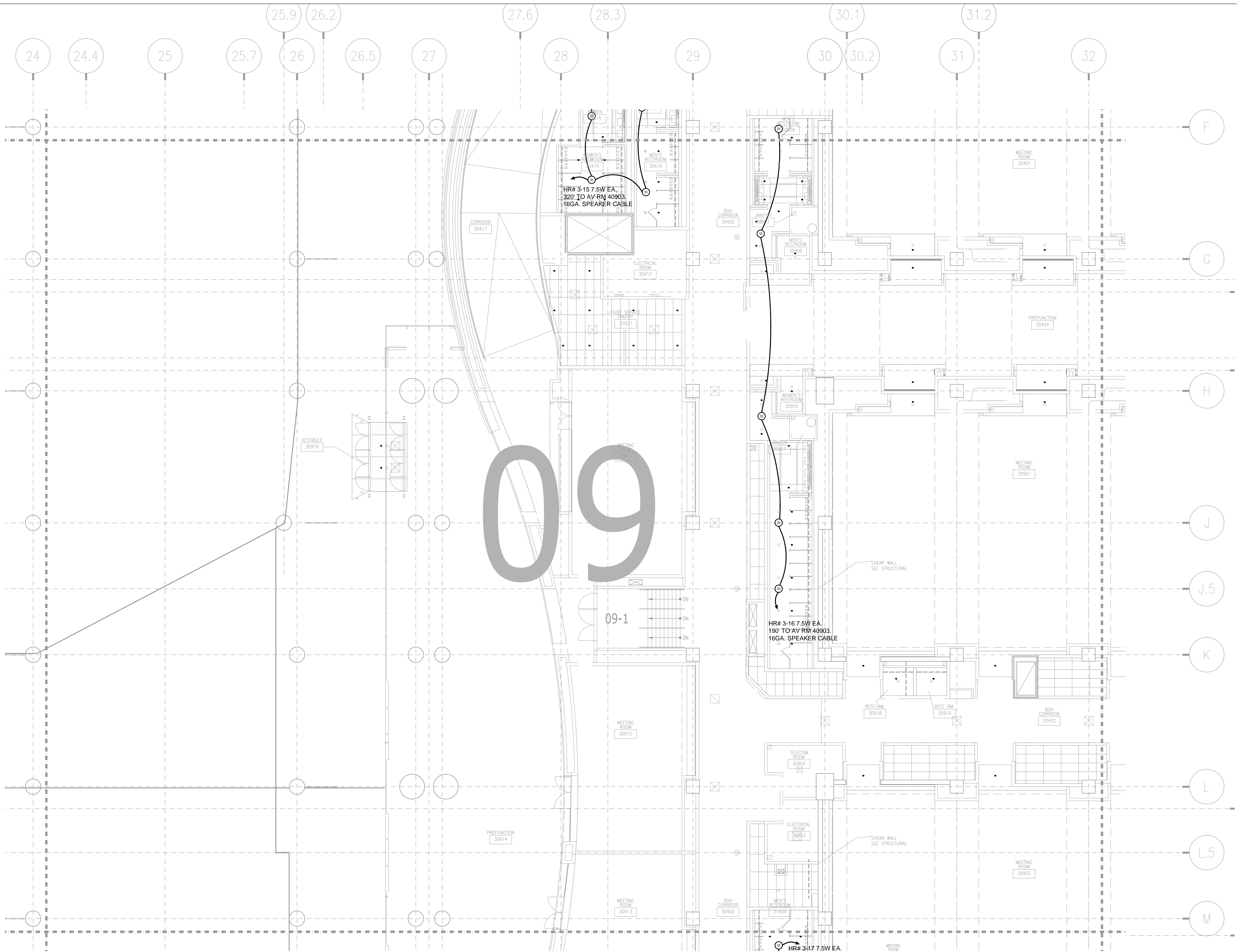

BY:	
DATE:	
REVISIONS	
NO.	

SCALE: SEE DETAIL MARK
 DESIGN: H. L.
 DRAWN:
 CHECKED:
 APPROVED:
 DATE: 06/19/2013



COPYRIGHT © CONTI TECHNOLOGIES
 PROJECT # 110-053

KEY PLAN
MUSIC CITY CENTER

01	02	03	04	05
06	07	08	09	10
11	12	13	14	15
16	17	18	19	20

DRAWING TITLE
LEVEL 3 JUNIOR BALLROOM AV CEILING PLAN ZONE 9
 PROJECT
MUSIC CITY CENTER
NASHVILLE, TENNESSEE

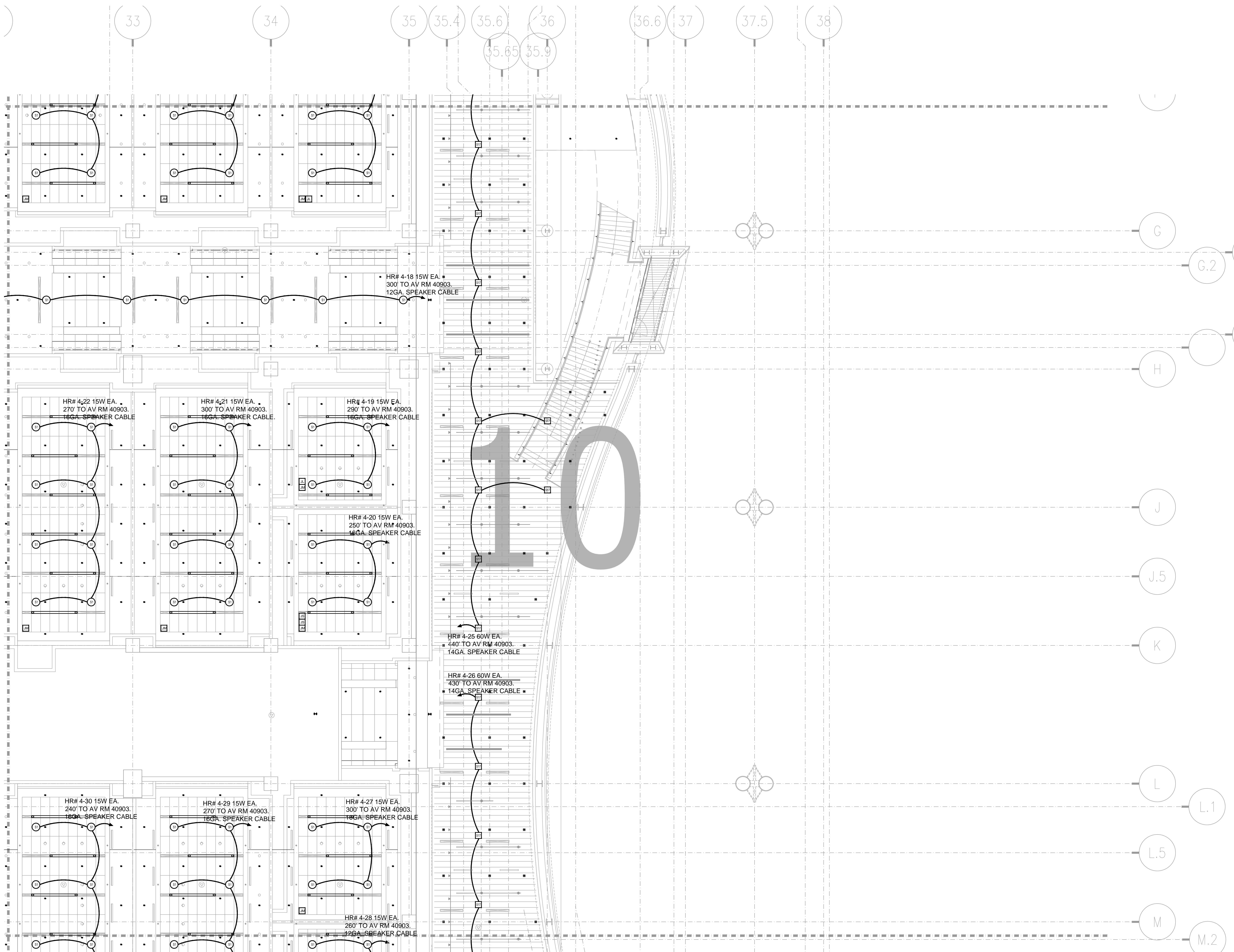

BY	
DATE	
REVISIONS	
NO.	

SCALE: SEE DETAIL MARK
 DESIGN: H. L.
 DRAWN:
 CHECKED:
 APPROVED:
 DATE: 06/19/2013

Conti
 CONTI TECHNOLOGIES
 Phone: 702.222-1200
 hlopez@contitechnologies.com
 3965 W. Post Road
 Las Vegas, NV 89118

COPYRIGHT ©
 CONTI TECHNOLOGIES
 PROJECT #
 T10-053

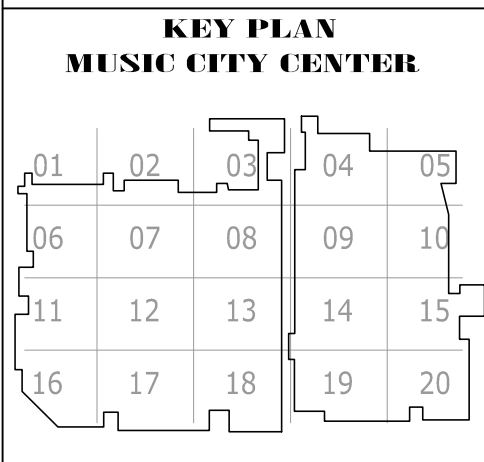

DRAWING TITLE
**LEVEL 4 UPPER MEETING ROOM MEZZANINE AV
 CEILING PLAN ZONE 10**

PROJECT
**MUSIC CITY CENTER
 NASHVILLE, TENNESSEE**

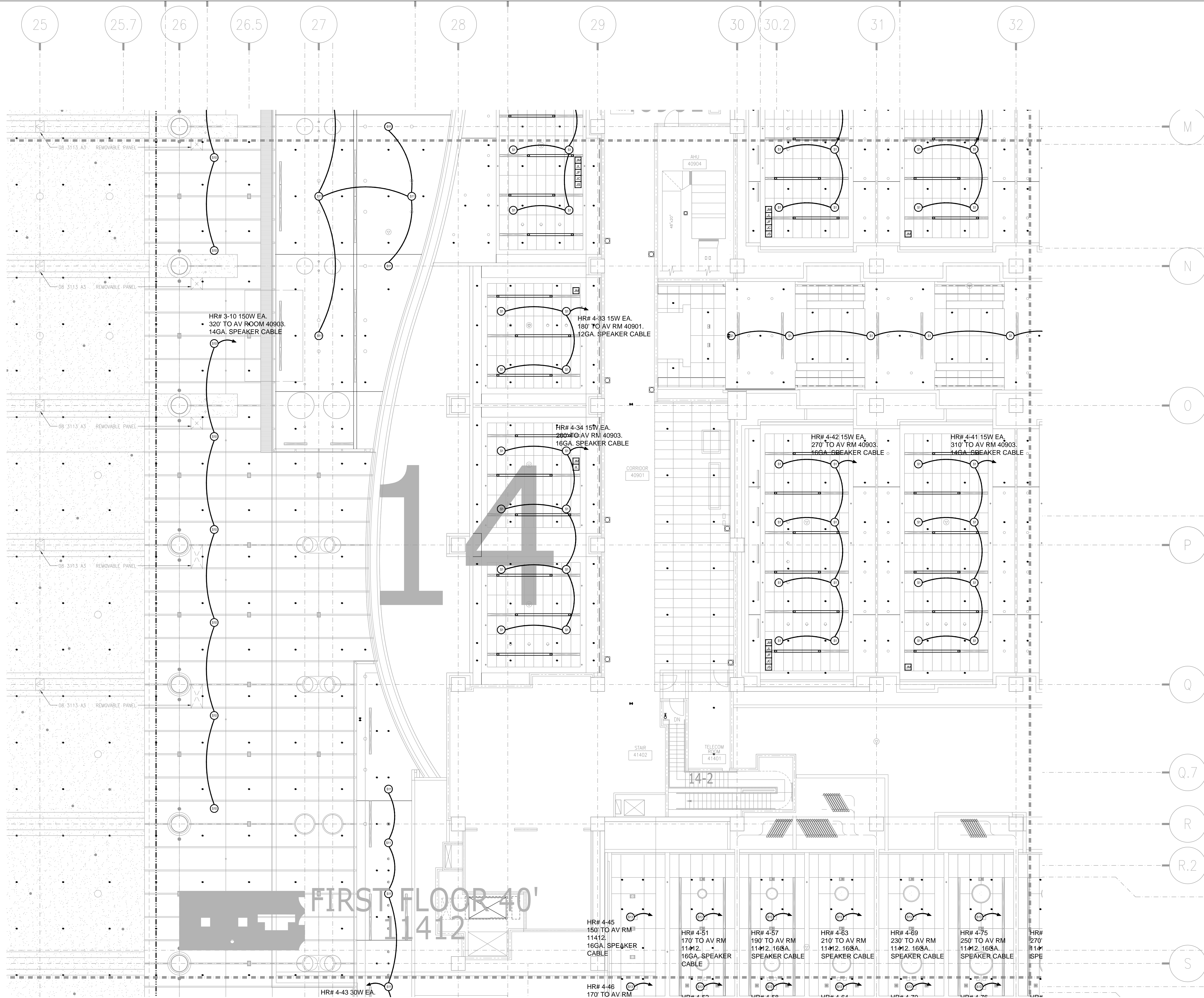

NO.	REVISIONS	DATE	BY

SCALE: SEE DETAIL MARK
DESIGN: H. L.
DRAWN:
CHECKED:
APPROVED:
DATE: 06/19/2013



COPYRIGHT © CONTI TECHNOLOGIES
PROJECT # 110-053

KEY PLAN MUSIC CITY CENTER				
01	02	03	04	05
06	07	08	09	10
11	12	13	14	15
16	17	18	19	20

DRAWING TITLE
LEVEL 4 UPPER MEETING ROOM MEZZANINE AV CEILING PLAN ZONE 14
PROJECT
MUSIC CITY CENTER
NASHVILLE, TENNESSEE

SHEET NO.
AV3-414

AS-BUILT

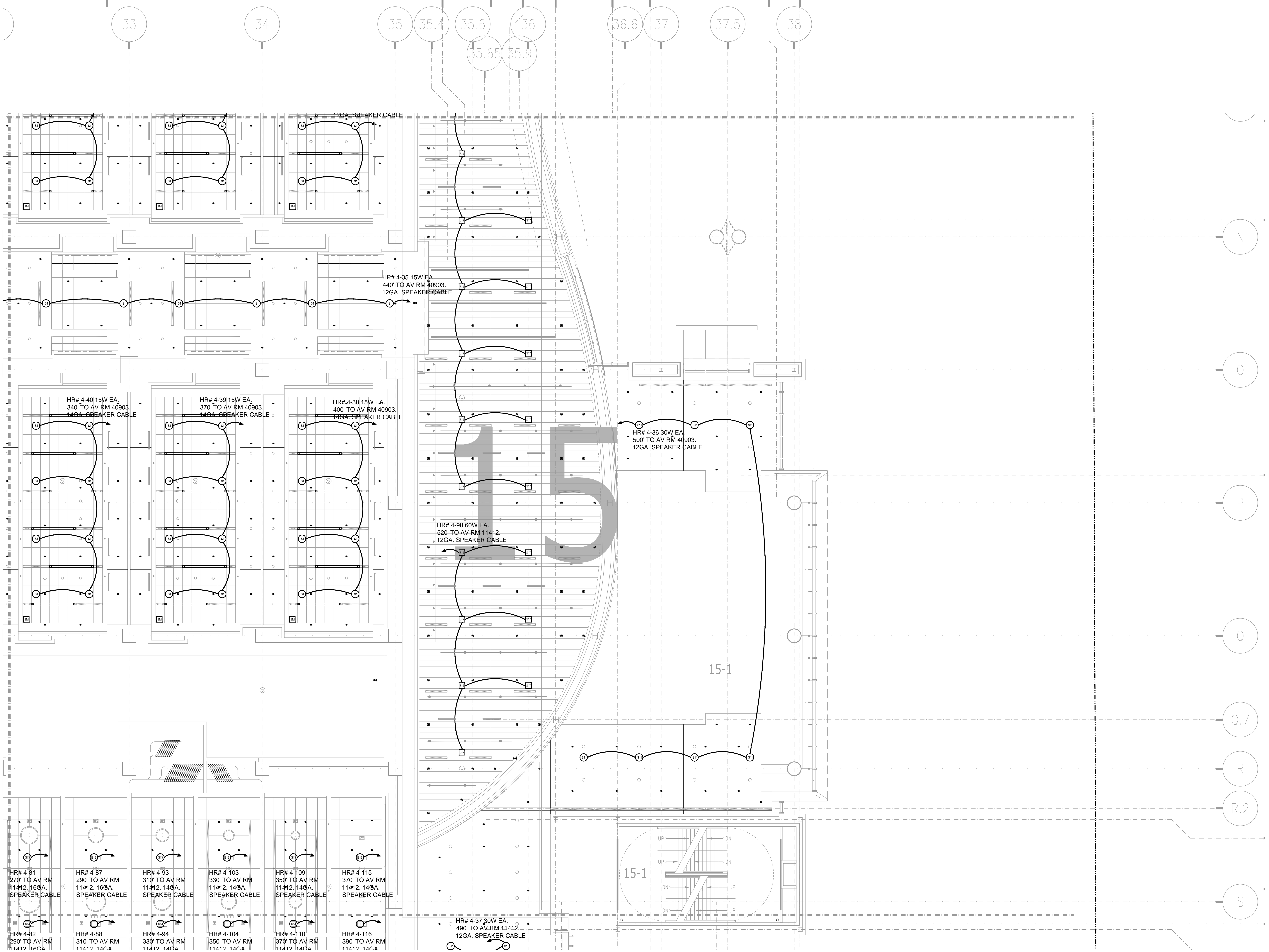

AV3-415 LEVEL 4 UPPER MTG ROOM MEZZANINE AV CEILING PLAN ZONE 15
 1/8" = 1'-0"

AS-BUILT

REVISIONS	
NO.	DESCRIPTION

SCALE: SEE DETAIL MARK
 DESIGN: H. L.
 DRAWN:
 CHECKED:
 APPROVED:
 DATE: 06/19/2013



COPYRIGHT © CONTI TECHNOLOGIES
 PROJECT # 110-053

KEY PLAN
 MUSIC CITY CENTER

01	02	03	04	05
06	07	08	09	10
11	12	13	14	15
16	17	18	19	20

**LEVEL 4 UPPER MEETING ROOM MEZZANINE AV
 CEILING PLAN ZONE 15**
 MUSIC CITY CENTER
 NASHVILLE, TENNESSEE

DRAWING TITLE
 PROJECT

SHEET NO.
AV3-415

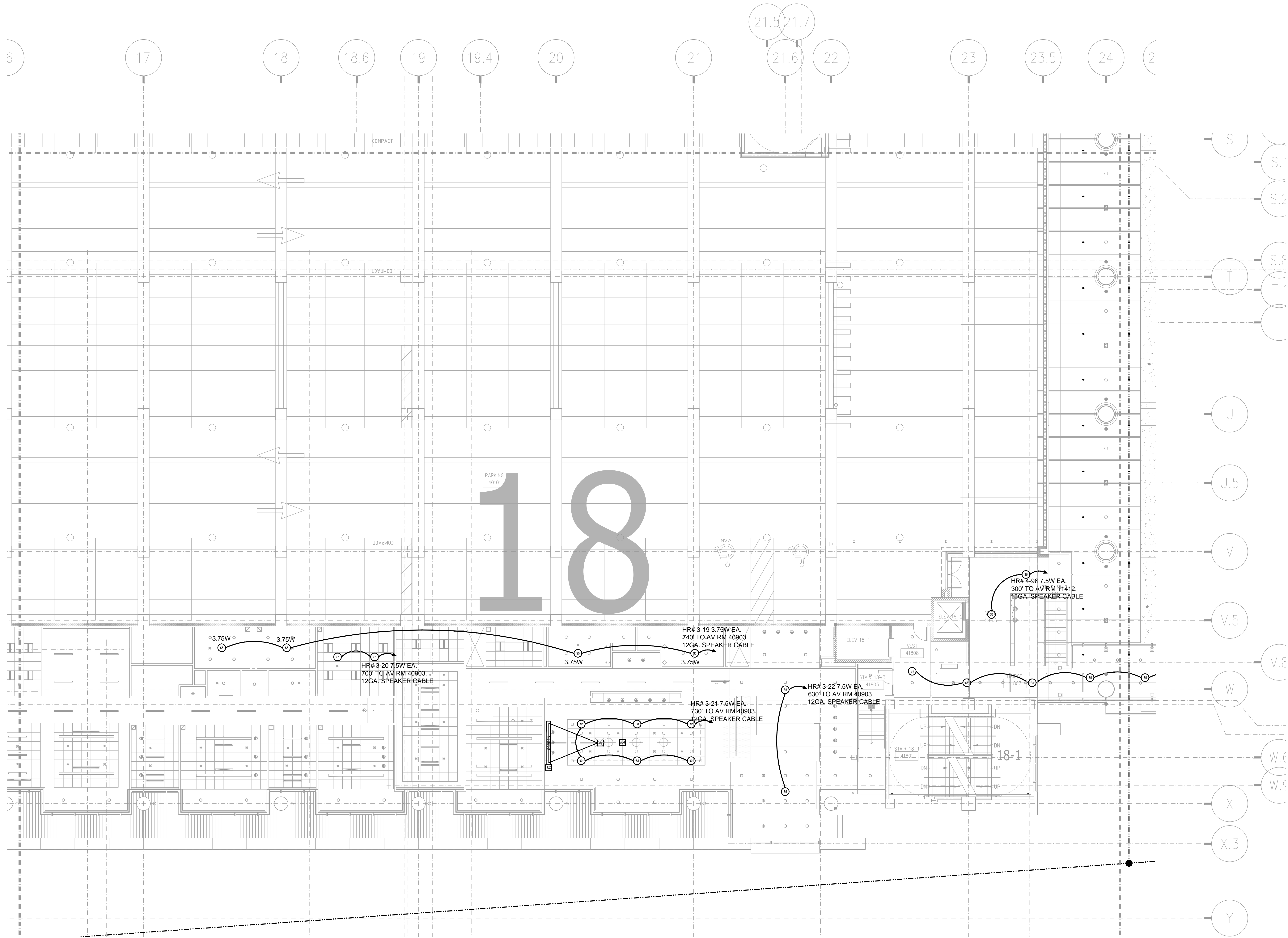

BY:	
DATE:	
REVISIONS	
No.	

SCALE: SEE DETAIL MARK
 DESIGN: H. L.
 DRAWN:
 CHECKED:
 APPROVED:
 DATE: 06/19/2013



COPYRIGHT © CONTI TECHNOLOGIES
 PROJECT # 110-053

KEY PLAN
MUSIC CITY CENTER

01	02	03	04	05
06	07	08	09	10
11	12	13	14	15
16	17	18	19	20

DRAWING TITLE
LEVEL 4 UPPER MEETING ROOM MEZZANINE AV CEILING PLAN ZONE 18
 PROJECT
**MUSIC CITY CENTER
 NASHVILLE, TENNESSEE**

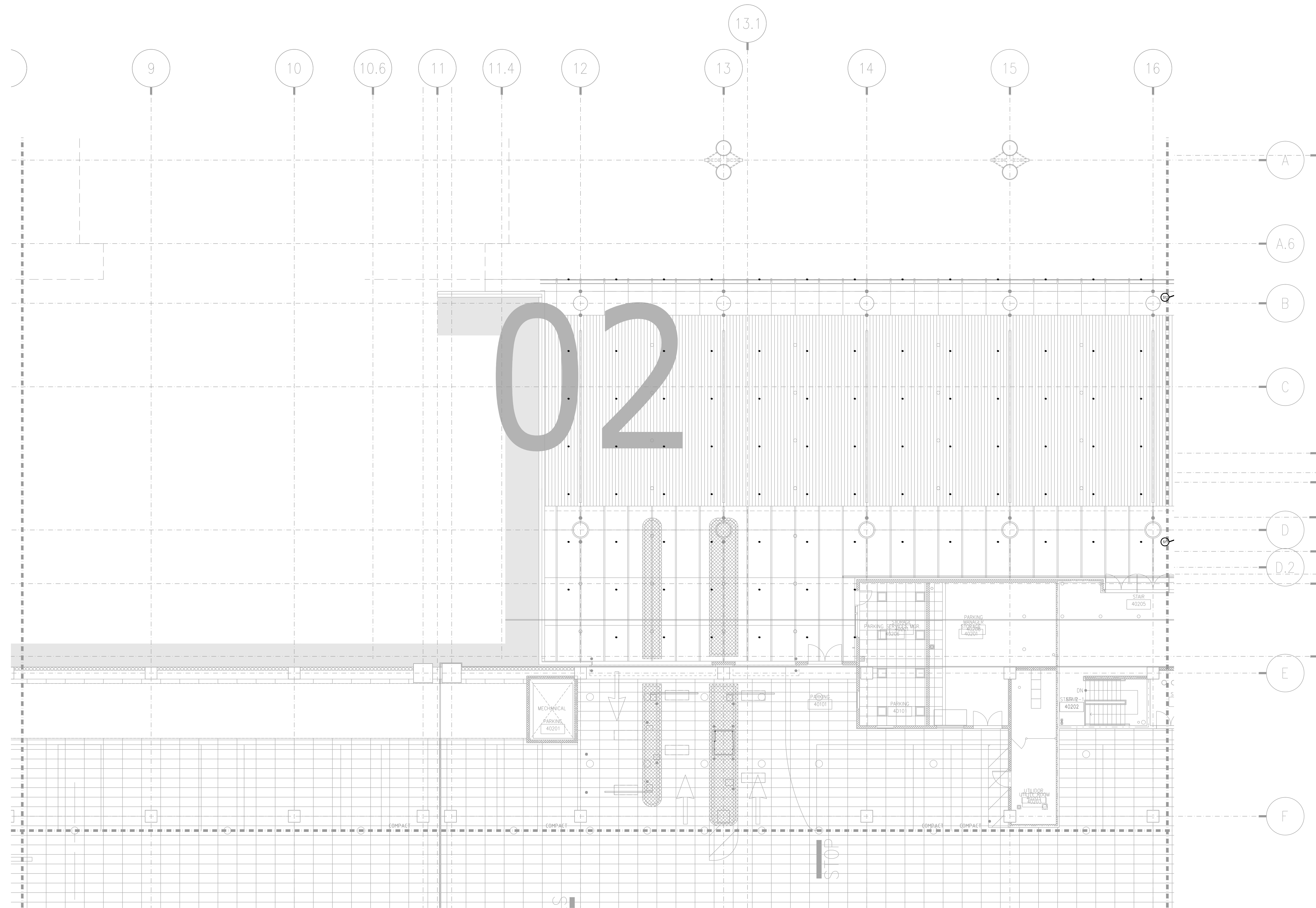

NO.	REVISIONS	DATE	BY

SCALE: SEE DETAIL MARK
 DESIGN: H. L.
 DRAWN:
 CHECKED:
 APPROVED:
 DATE: 06/19/2013

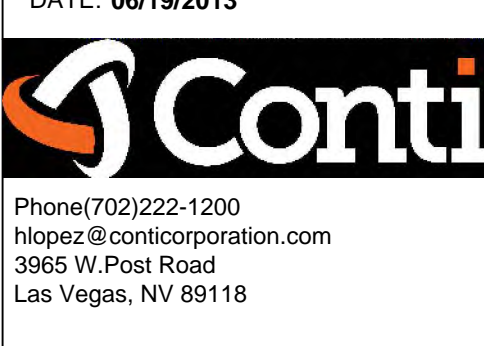

COPYRIGHT ©
 CONTI TECHNOLOGIES
 PROJECT #
 T10-055

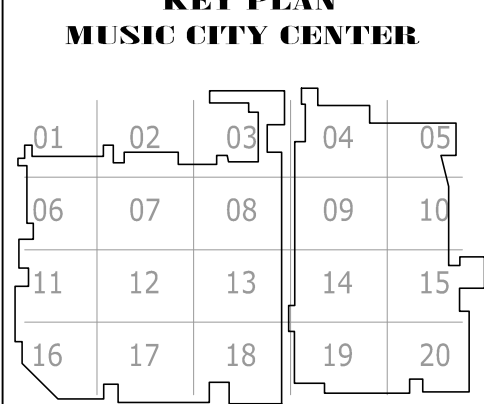

DRAWING TITLE
**LEVEL 4 UPPER MEETING ROOM MEZZANINE AV
 CEILING PLAN ZONE 2**
 PROJECT
**MUSIC CITY CENTER
 NASHVILLE, TENNESSEE**

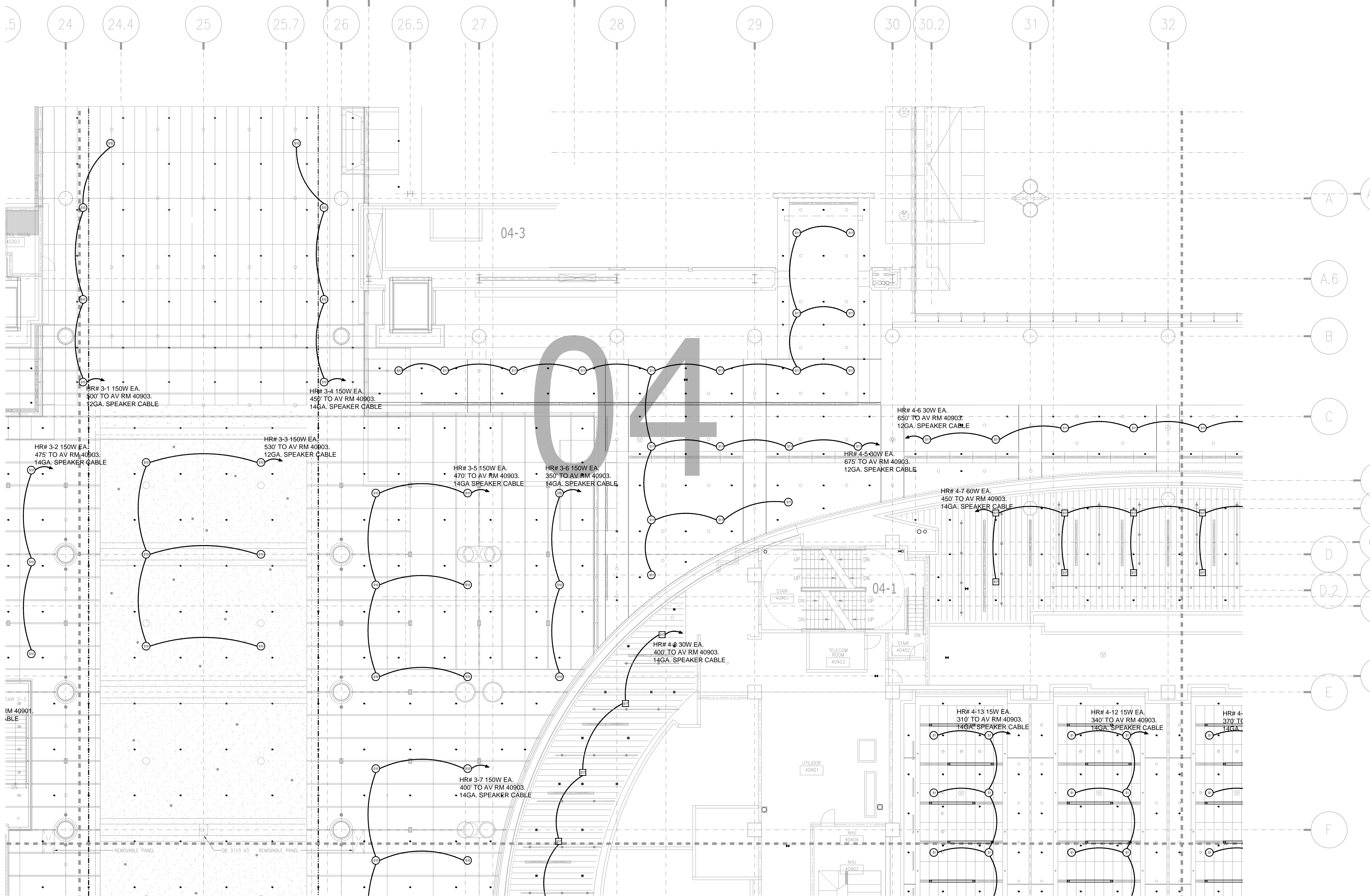

BY:	
DATE:	
REVISIONS	
No.	

SCALE: SEE DETAIL MARK
 DESIGN: H. L.
 DRAWN:
 CHECKED:
 APPROVED:
 DATE: 06/19/2013



COPYRIGHT © CONTI TECHNOLOGIES
 PROJECT # 110-053

KEY PLAN
 MUSIC CITY CENTER

01	02	03	04	05
06	07	08	09	10
11	12	13	14	15
16	17	18	19	20

DRAWING TITLE
**LEVEL 4 UPPER MEETING ROOM MEZZANINE AV
 CEILING PLAN ZONE 4**
 PROJECT
**MUSIC CITY CENTER
 NASHVILLE, TENNESSEE**

SHEET NO.
AV3-404

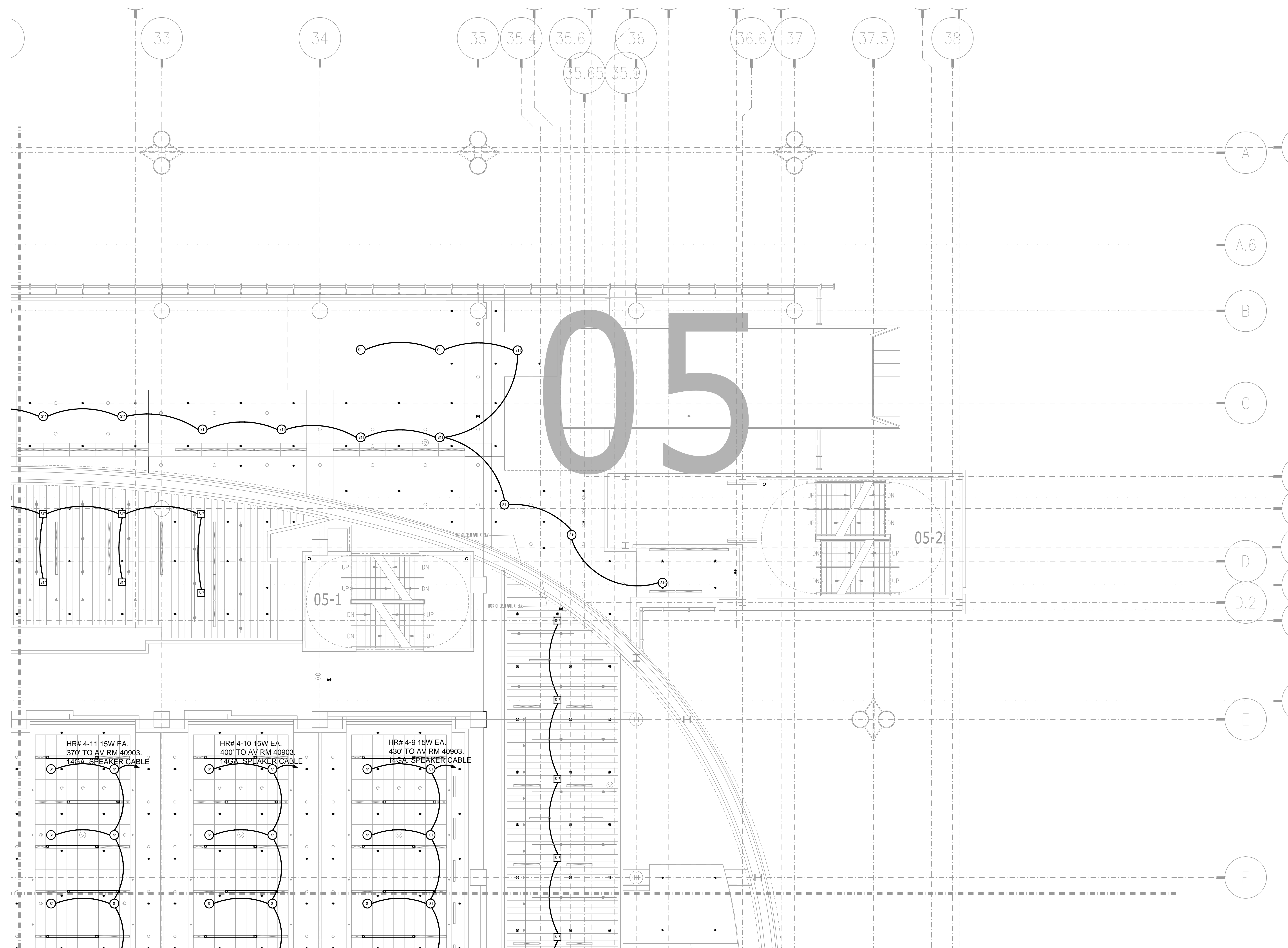

NO.	REVISIONS	DATE	BY

SCALE: SEE DETAIL MARK
 DESIGN: H. L.
 DRAWN:
 CHECKED:
 APPROVED:
 DATE: 06/19/2013



COPYRIGHT © CONTI TECHNOLOGIES
 PROJECT # 110-053

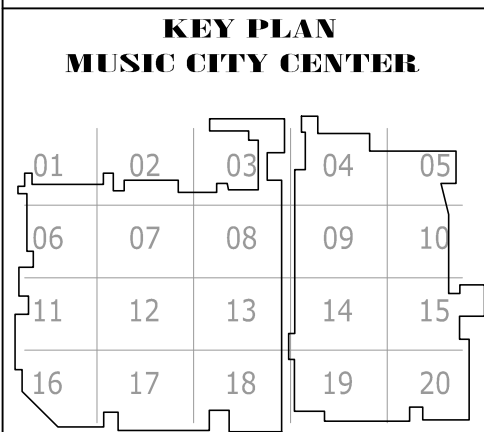

DRAWING TITLE
**LEVEL 4 UPPER MEETING ROOM MEZZANINE AV
 CEILING PLAN ZONE 5**
 PROJECT
**MUSIC CITY CENTER
 NASHVILLE, TENNESSEE**

2 2.2 2.6 3 3.4 4 5 6 7 8

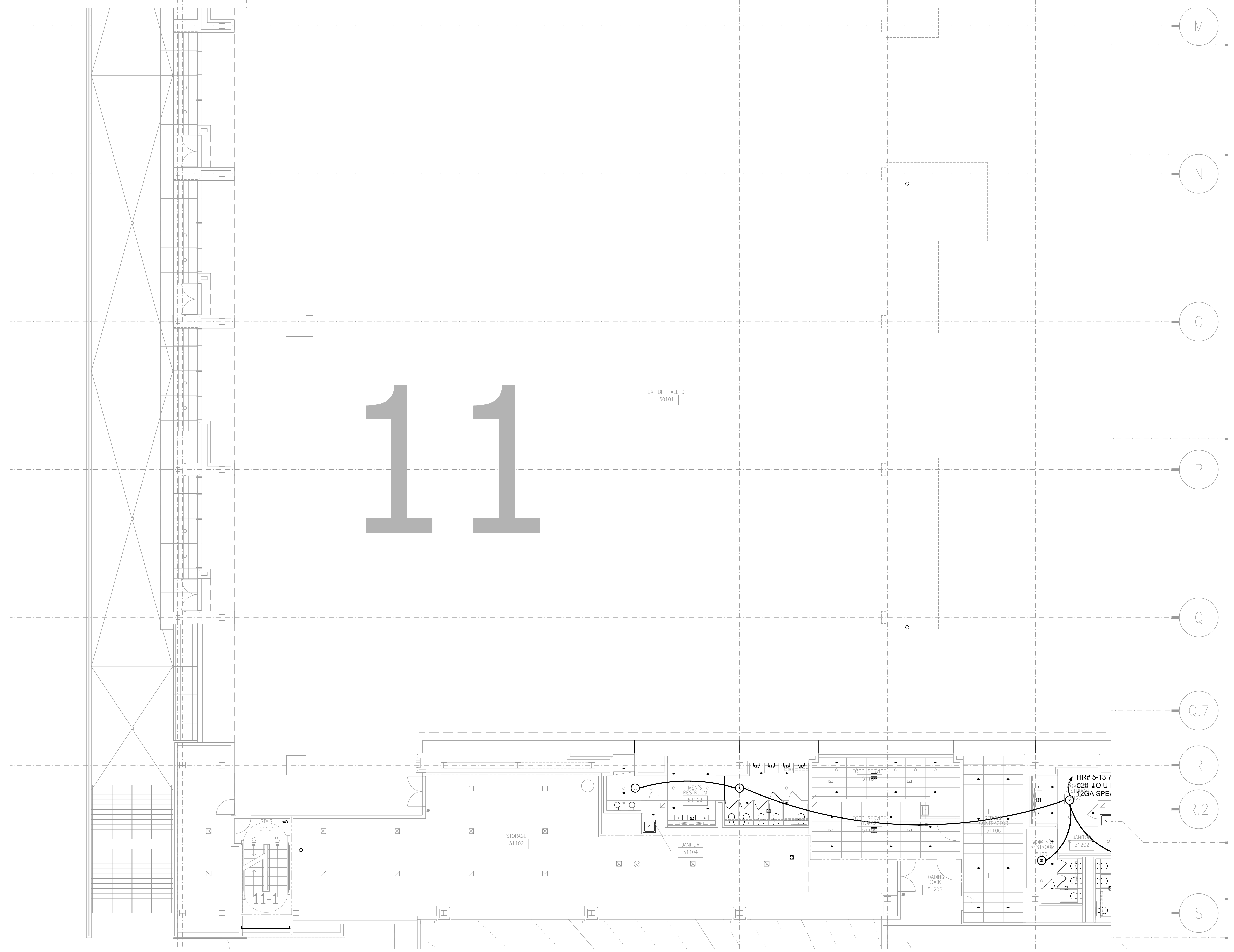

BY:	
DATE:	
REVISIONS	
NO.	

SCALE: SEE DETAIL MARK
 DESIGN: H. L.
 DRAWN:
 CHECKED:
 APPROVED:
 DATE: 06/19/2013

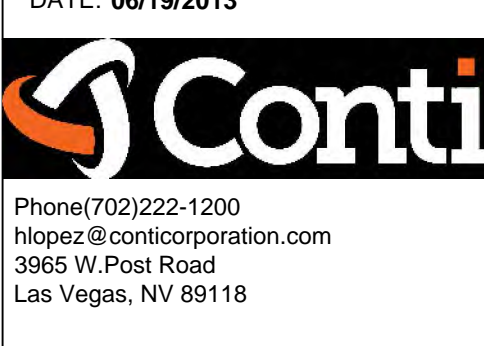

COPYRIGHT © CONTI TECHNOLOGIES
 PROJECT # 110-053

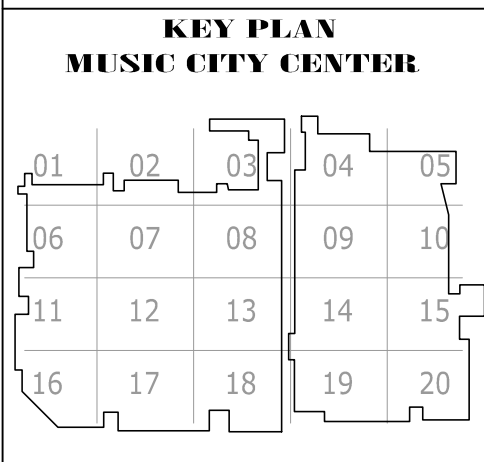

DRAWING TITLE
LEVEL 5 EXHIBIT HALL AV CEILING PLAN ZONE 11
 PROJECT
MUSIC CITY CENTER
NASHVILLE, TENNESSEE

SHEET NO.
AV3-511

AS-BUILT

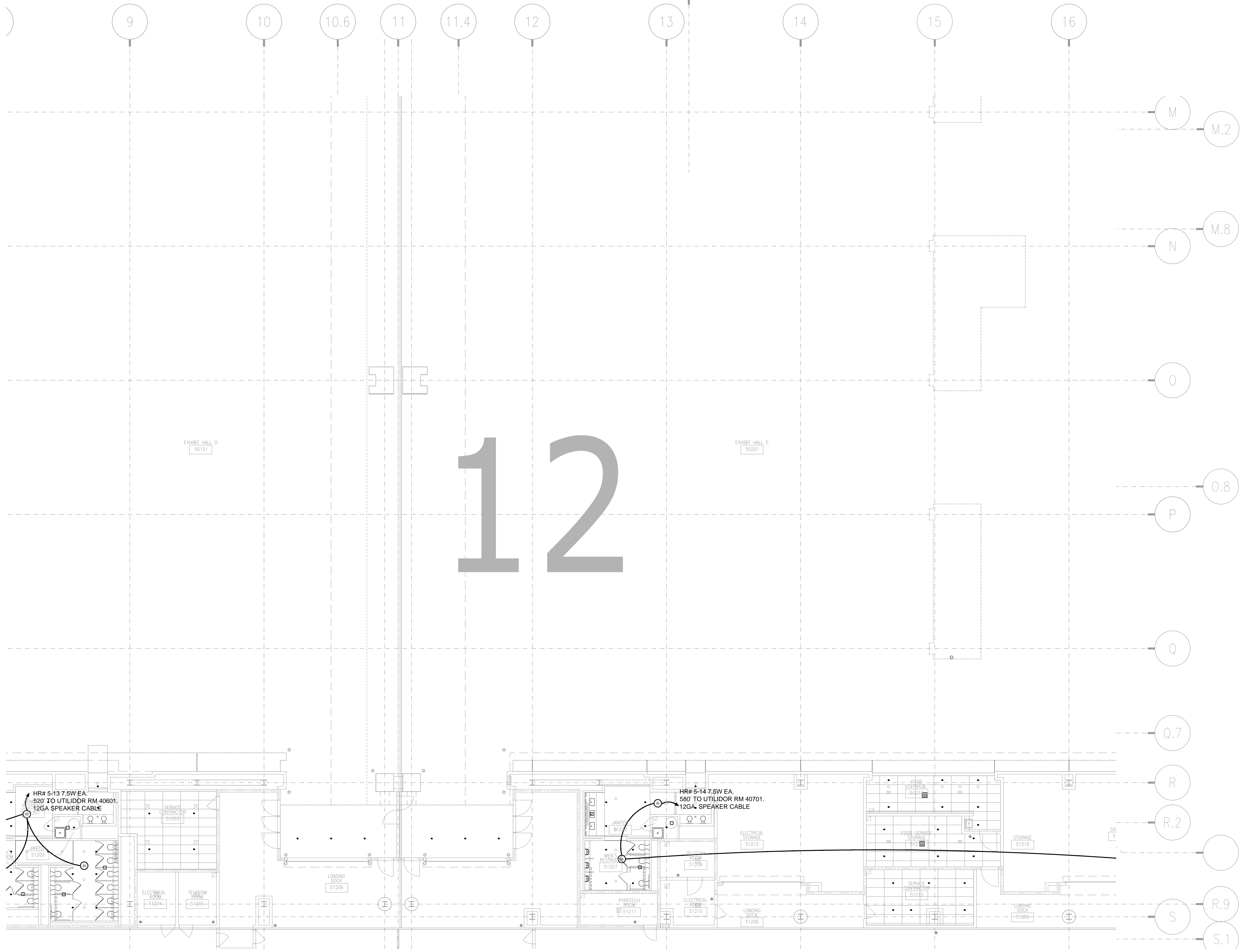

NO.	REVISIONS	DATE	BY

SCALE: SEE DETAIL MARK
 DESIGN: H. L.
 DRAWN:
 CHECKED:
 APPROVED:

DATE: 06/19/2013

Phone: 702.222.1200
 http://www.conticorporation.com
 3965 W. Post Road
 Las Vegas, NV 89118

COPYRIGHT © CONTI TECHNOLOGIES
 PROJECT # 110-053

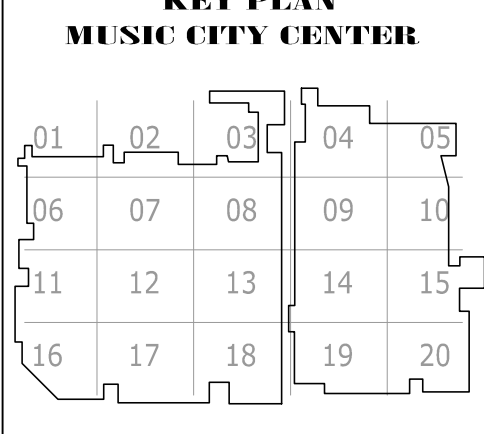

DRAWING TITLE
LEVEL 5 EXHIBIT HALL AV CEILING PLAN ZONE 12

PROJECT
**MUSIC CITY CENTER
 NASHVILLE, TENNESSEE**

SHEET NO.
AV3-512

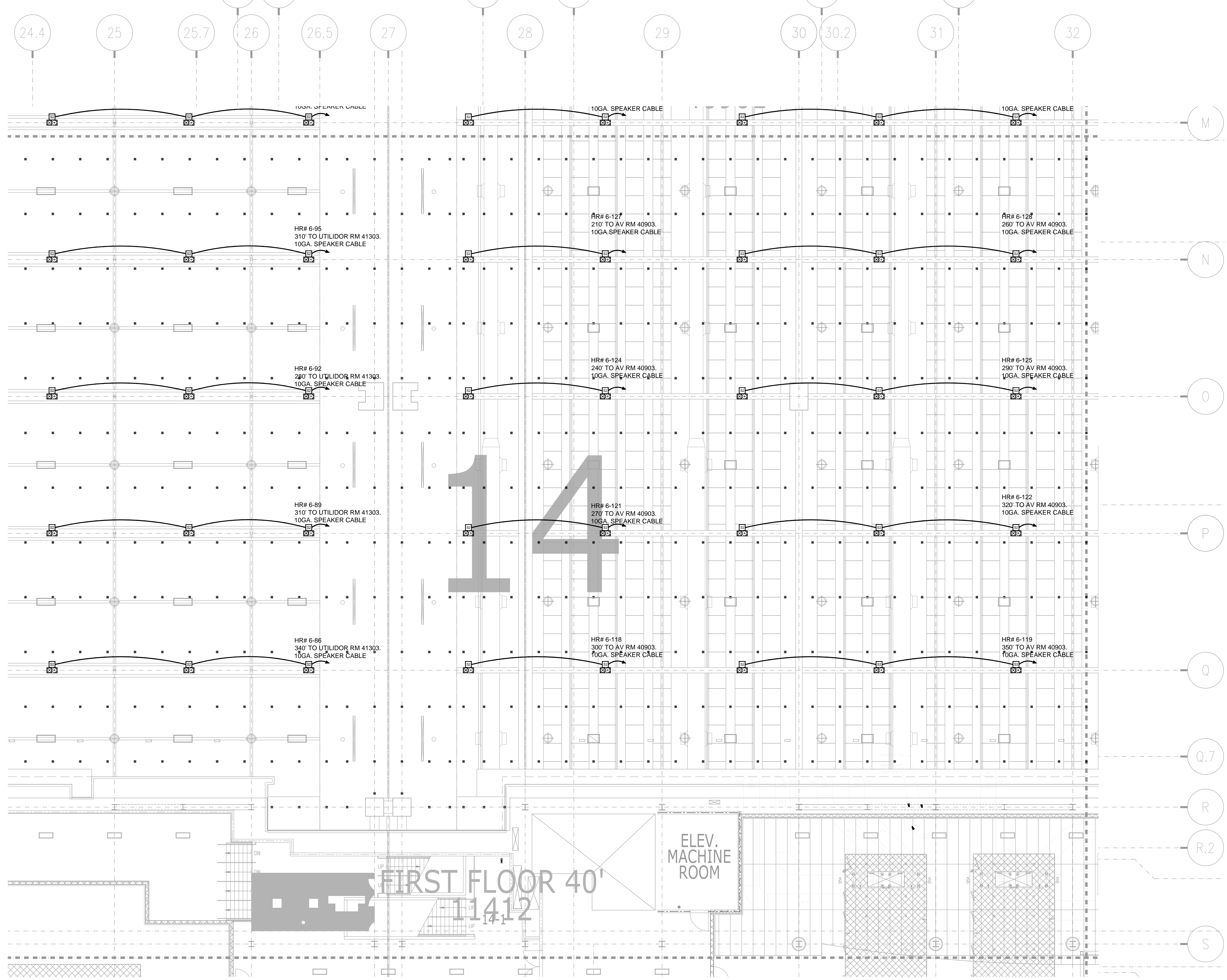

AV3-614 LEVEL 6 EXHIBIT HALL AV CEILING PLAN ZONE 14
 1/8" = 1'-0"

AS-BUILT

BY:	
DATE:	
REVISIONS	
NO.	

SCALE: SEE DETAIL MARK
 DESIGN: H. L.
 DRAWN:
 CHECKED:
 APPROVED:
 DATE: 06/19/2013

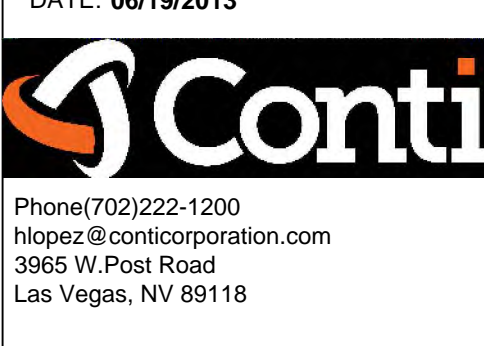

COPYRIGHT © CONTI TECHNOLOGIES
 PROJECT # 110-053

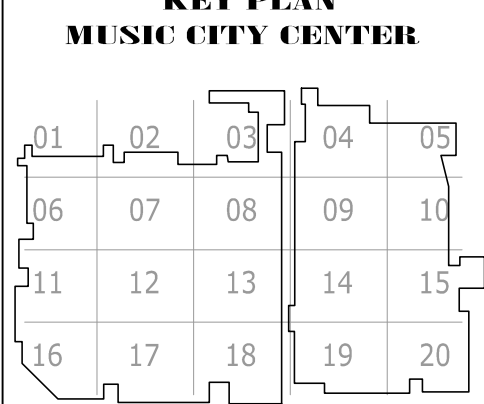

DRAWING TITLE
**LEVEL 6 EXHIBIT HALL MEZZANINE AV CEILING
 PLAN ZONE 14**
 PROJECT
**MUSIC CITY CENTER
 NASHVILLE, TENNESSEE**

SHEET NO.
AV3-614

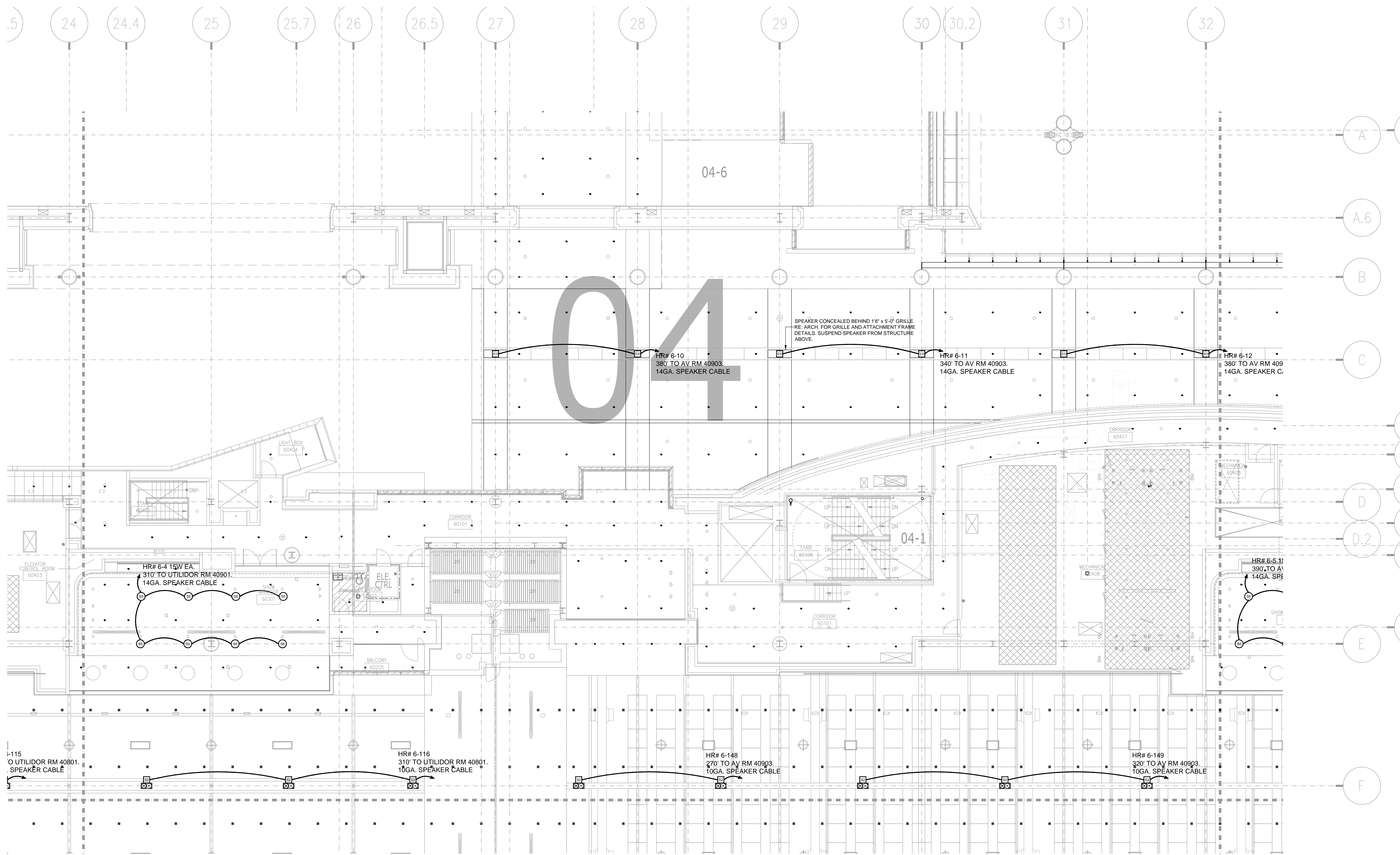

BY:	
DATE:	
REVISIONS	
NO.	

SCALE: SEE DETAIL MARK
 DESIGN: H. L.
 DRAWN:
 CHECKED:
 APPROVED:
 DATE: 06/19/2013



COPYRIGHT © CONTI TECHNOLOGIES
 PROJECT # 110-053

KEY PLAN
MUSIC CITY CENTER

01	02	03	04	05
06	07	08	09	10
11	12	13	14	15
16	17	18	19	20

DRAWING TITLE
**LEVEL 6 EXHIBIT HALL MEZZANINE AV CEILING
 PLAN ZONE 4**
 PROJECT
**MUSIC CITY CENTER
 NASHVILLE, TENNESSEE**

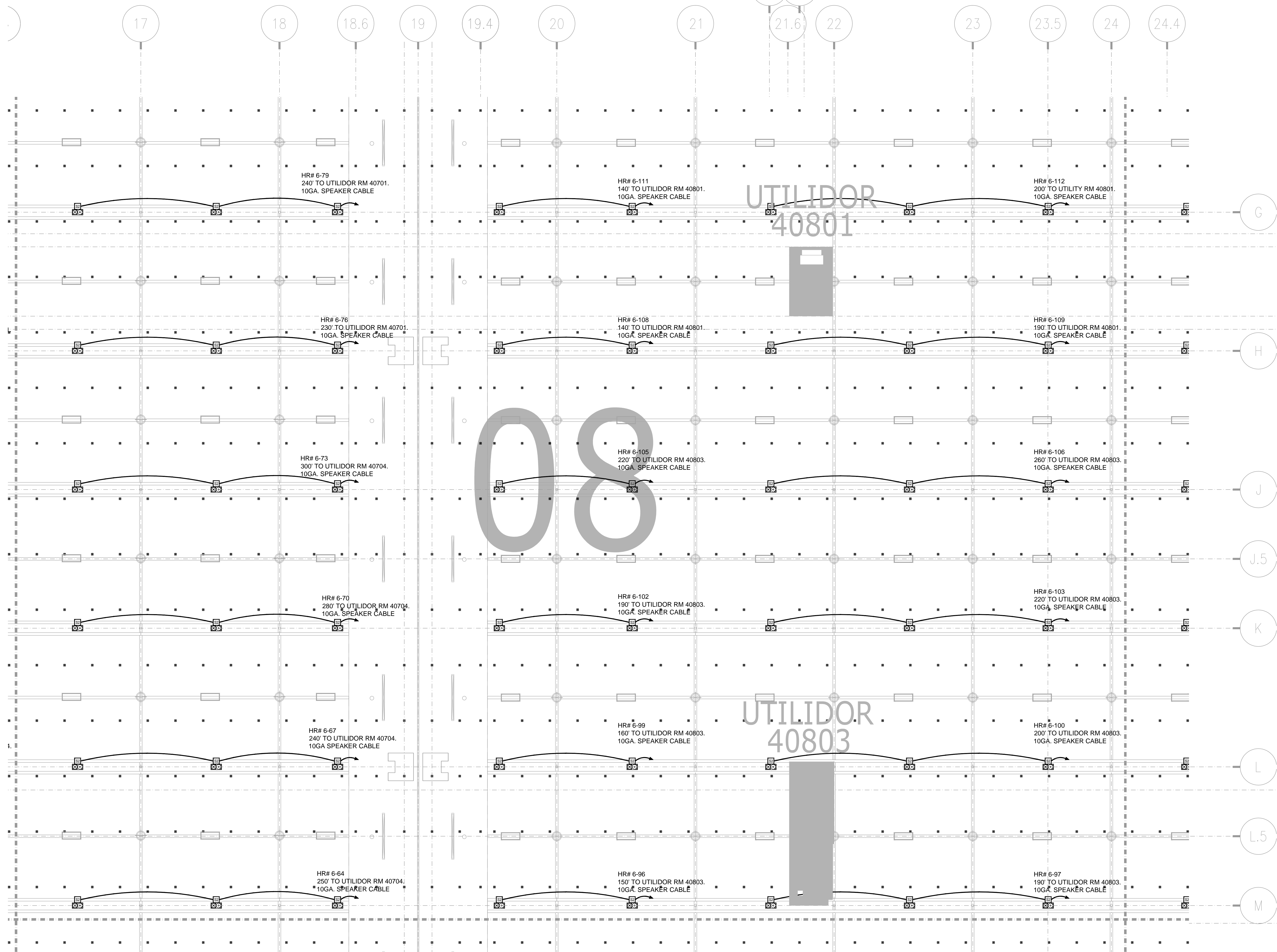

BY:	
DATE:	
REVISIONS	
NO.	

SCALE: SEE DETAIL MARK
 DESIGN: H. L.
 DRAWN:
 CHECKED:
 APPROVED:
 DATE: 06/19/2013



COPYRIGHT © CONTI TECHNOLOGIES
 PROJECT # 110-053

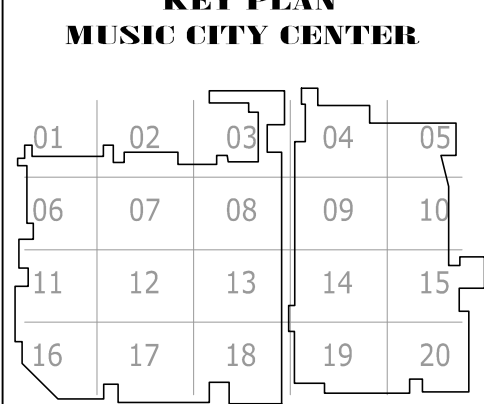

DRAWING TITLE
**LEVEL 6 EXHIBIT HALL MEZZANINE AV CEILING
 PLAN ZONE 8**
 PROJECT
**MUSIC CITY CENTER
 NASHVILLE, TENNESSEE**

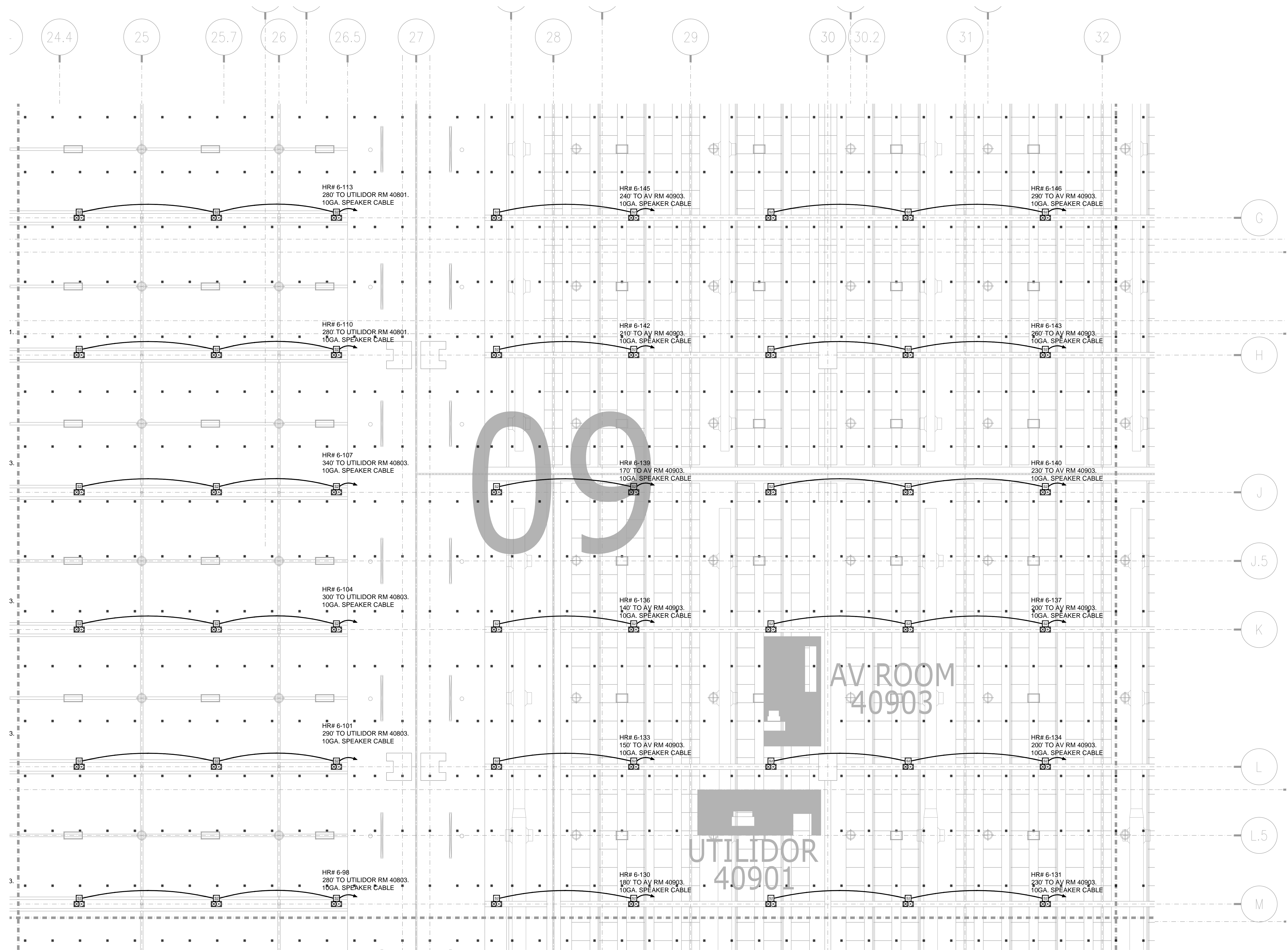

009

AV ROOM
40903

UTILIDOR
40901

BY:	
DATE:	
REVISIONS	
NO.	

SCALE: SEE DETAIL MARK
 DESIGN: H. L.
 DRAWN:
 CHECKED:
 APPROVED:
 DATE: 06/19/2013



COPYRIGHT © CONTI TECHNOLOGIES
 PROJECT # 110-053

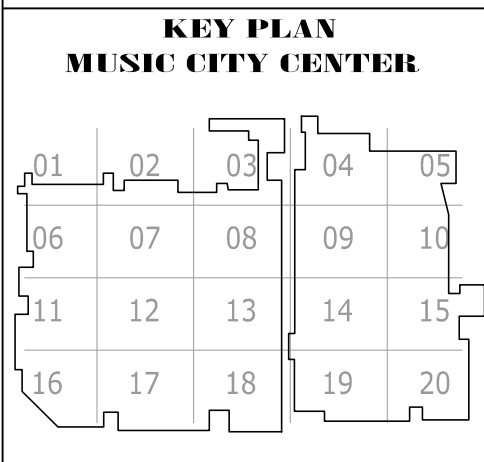

DRAWING TITLE
**LEVEL 6 EXHIBIT HALL MEZZANINE AV CEILING
 PLAN ZONE 9**
 PROJECT
**MUSIC CITY CENTER
 NASHVILLE, TENNESSEE**

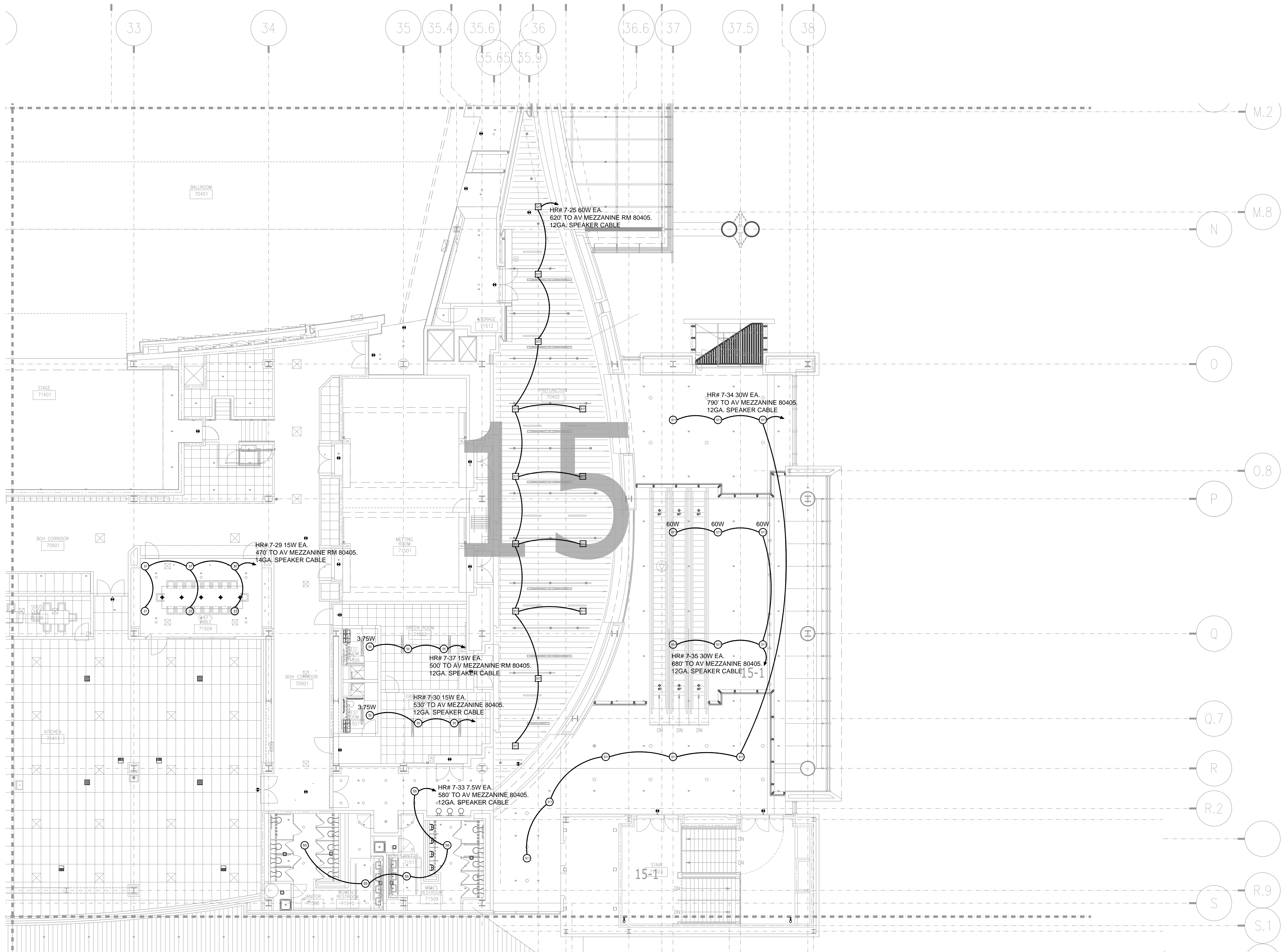

AV3-715 LEVEL 7 EXHIBIT HALL AV CEILING PLAN ZONE 15
1/8" = 1'-0"

NO.	BY	DATE	REVISIONS

SCALE: SEE DETAIL MARK
 DESIGN: H. L.
 DRAWN:
 CHECKED:
 APPROVED:
 DATE: 06/19/2013



COPYRIGHT © CONTI TECHNOLOGIES
 PROJECT # 110-053

KEY PLAN
MUSIC CITY CENTER

01	02	03	04	05
06	07	08	09	10
11	12	13	14	15
16	17	18	19	20

DRAWING TITLE
**LEVEL 7 EXHIBIT HALL MEZZANINE AV CEILING
 PLAN ZONE 15**
 MUSIC CITY CENTER
 NASHVILLE, TENNESSEE

PROJECT

SHEET NO.
AV3-715

AS-BUILT

BY:	
DATE:	
REVISIONS	
No.	

SCALE: SEE DETAIL MARK
 DESIGN: H. L.
 DRAWN:
 CHECKED:
 APPROVED:
 DATE: 06/19/2013



COPYRIGHT © CONTI TECHNOLOGIES
 PROJECT # 110-053

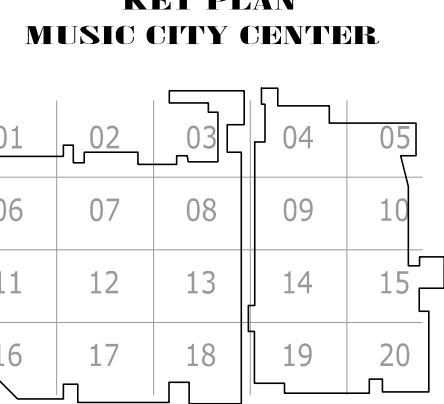

DRAWING TITLE
**LEVEL 7 EXHIBIT HALL MEZZANINE AV CEILING
 PLAN ZONE 2**
 PROJECT
**MUSIC CITY CENTER
 NASHVILLE, TENNESSEE**

SHEET NO.
AV3-702

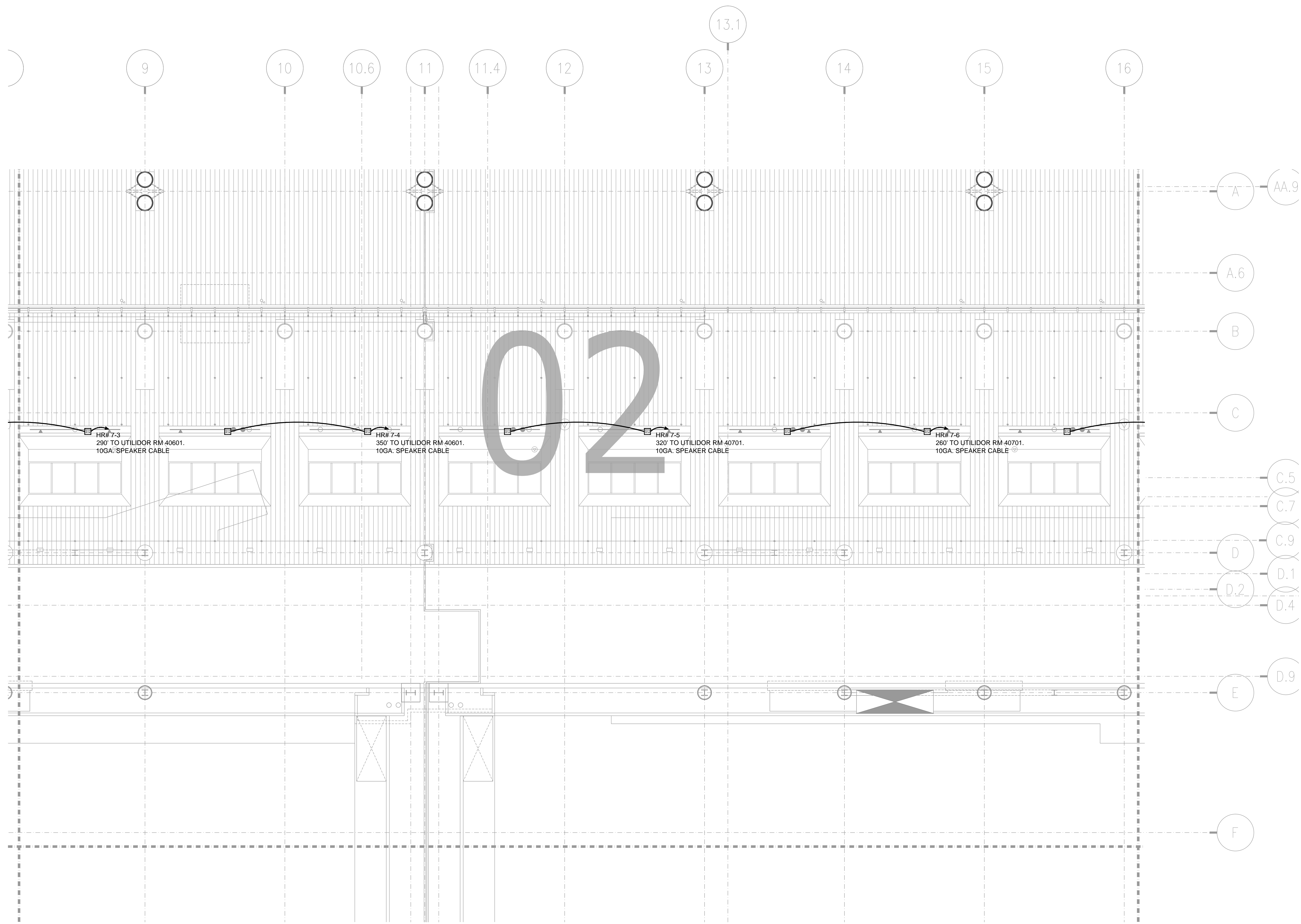

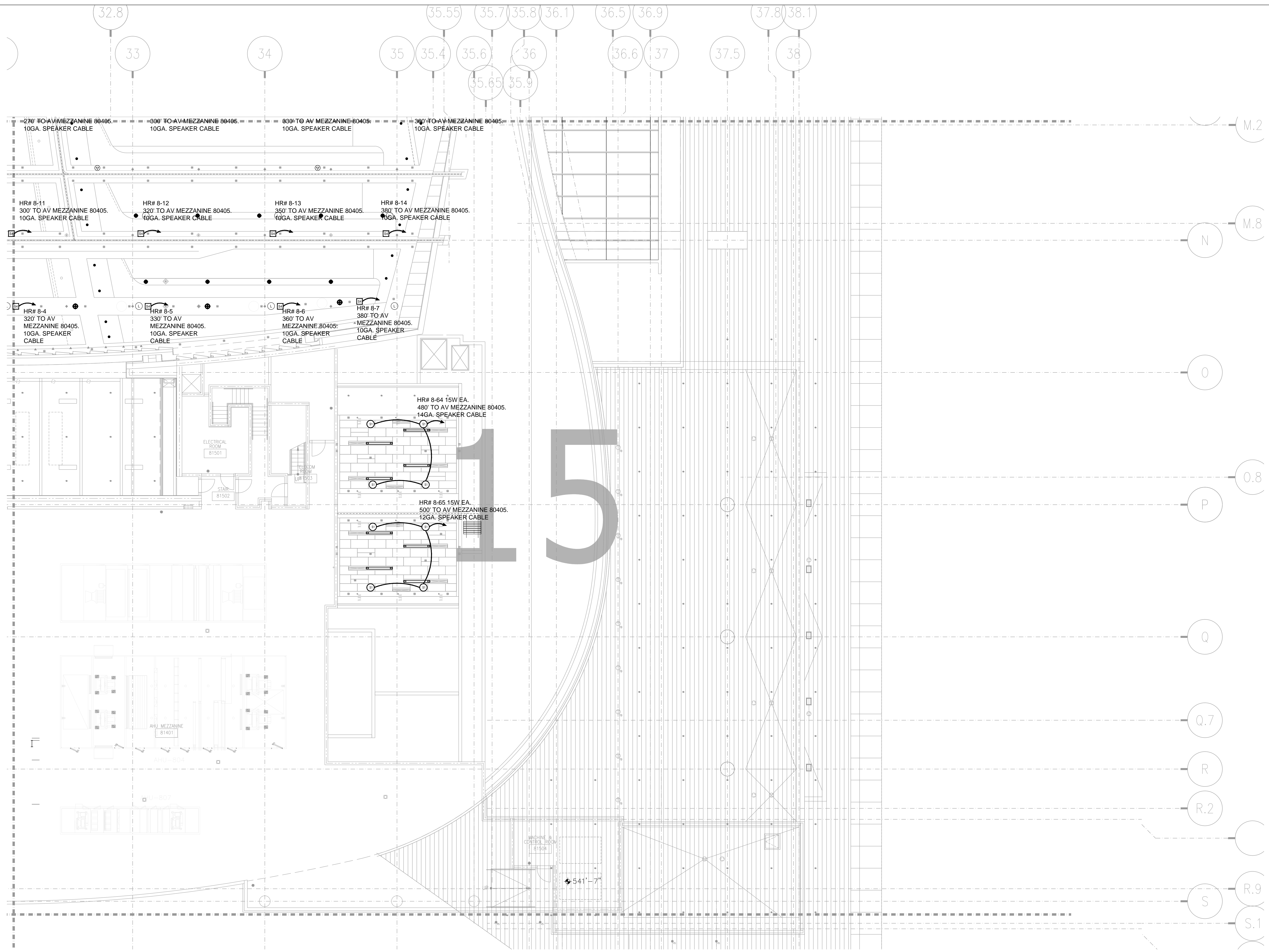

AV3-815 LEVEL 8 BALLROOM MEZZANINE AV CEILING PLAN ZONE 15
 1/8" = 1'-0"

BY:	
DATE:	
REVISIONS	
NO.	

SCALE: SEE DETAIL MARK
 DESIGN: H. L.
 DRAWN:
 CHECKED:
 APPROVED:

DATE: 06/19/2013

 Phone: 702.222-1200
 hlopez@contitechnologies.com
 3965 W. Post Road
 Las Vegas, NV 89118

COPYRIGHT © CONTI TECHNOLOGIES
 PROJECT # 110-055

KEY PLAN
 MUSIC CITY CENTER

01	02	03	04	05
06	07	08	09	10
11	12	13	14	15
16	17	18	19	20

DRAWING TITLE
**LEVEL 8 BALLROOM MEZZANINE AV CEILING
 PLAN ZONE 15**
 PROJECT
**MUSIC CITY CENTER
 NASHVILLE, TENNESSEE**

SHEET NO.
AV3-815

AS-BUILT

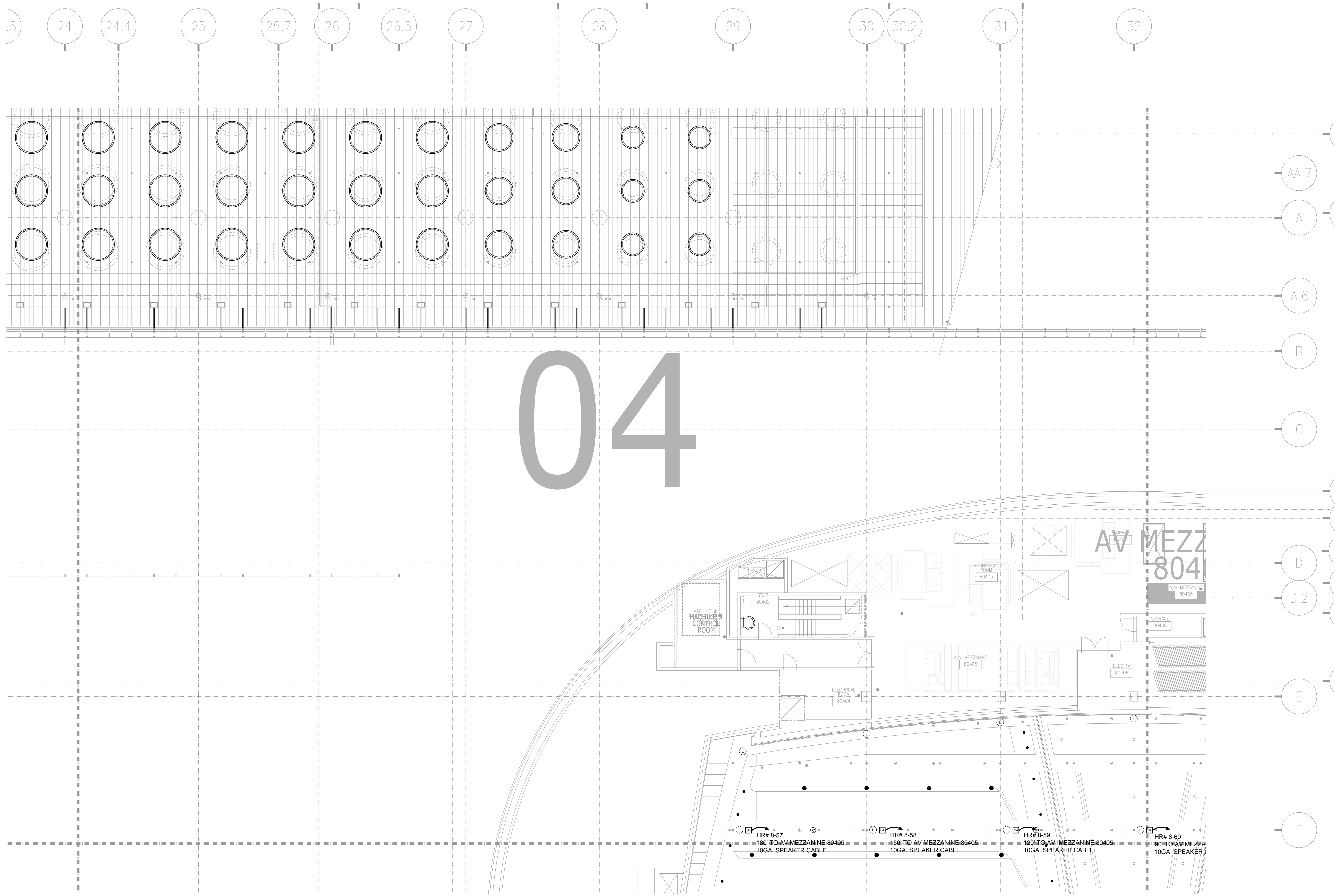

AV3-804 LEVEL 8 BALLROOM MEZZANINE AV CEILING PLAN ZONE 4
1/8" = 1'-0"

AS-BUILT

BY:	
DATE:	
REVISIONS	
NO.	

SCALE: SEE DETAIL MARK
 DESIGN: H. L.
 DRAWN:
 CHECKED:
 APPROVED:
 DATE: 06/19/2013

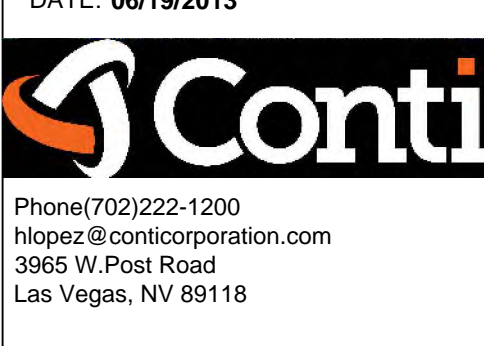

COPYRIGHT © CONTI TECHNOLOGIES
 PROJECT # 110-055

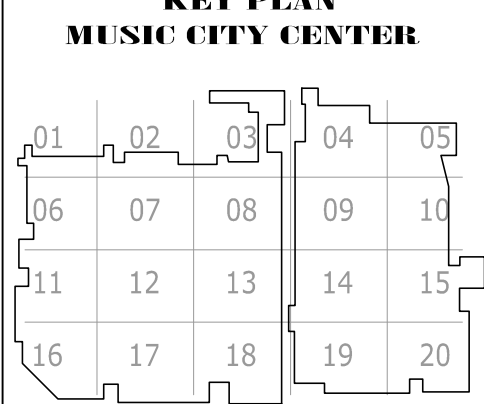

DRAWING TITLE
LEVEL 8 BALLROOM MEZZANINE AV CEILING
PLAN ZONE 4
MUSIC CITY CENTER
NASHVILLE, TENNESSEE

PROJECT

SHEET NO.
AV3-804

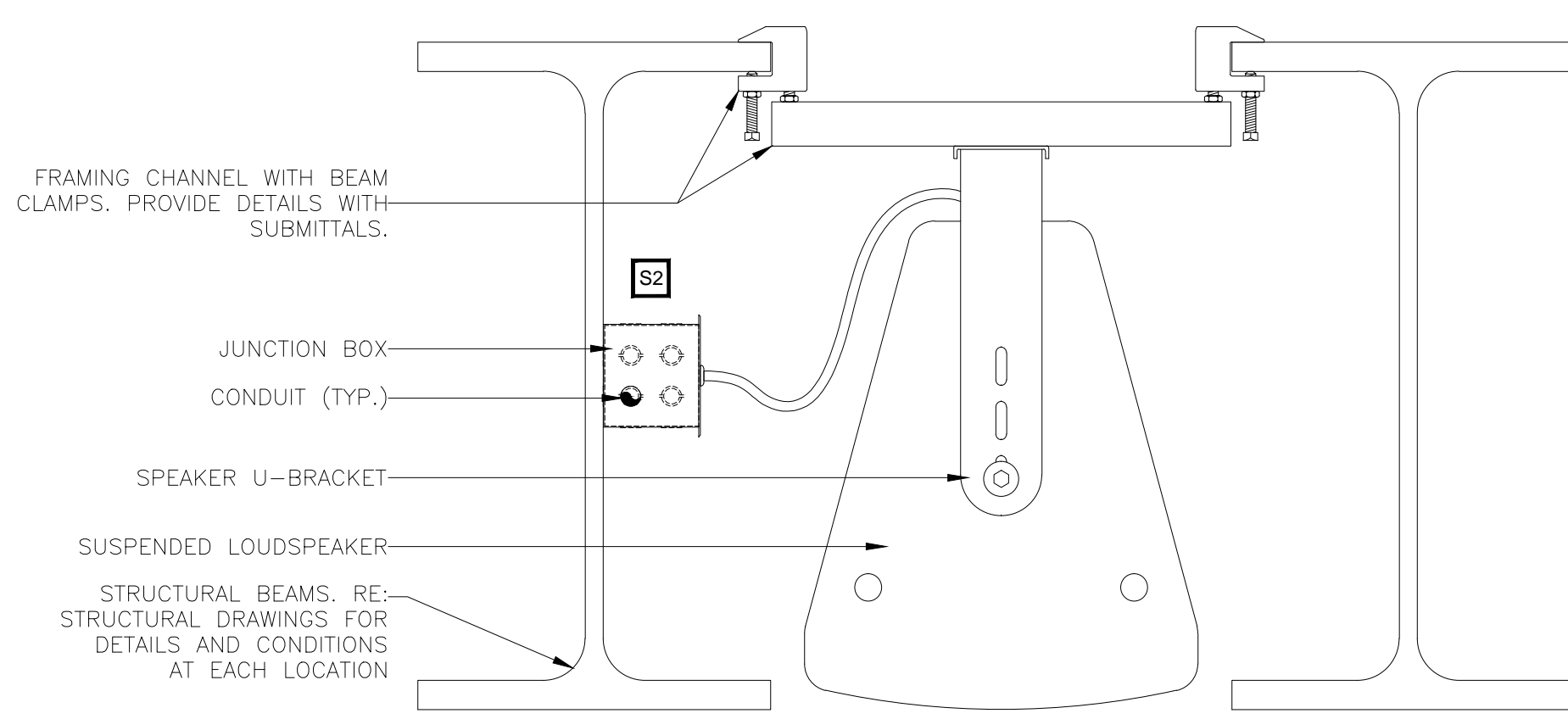
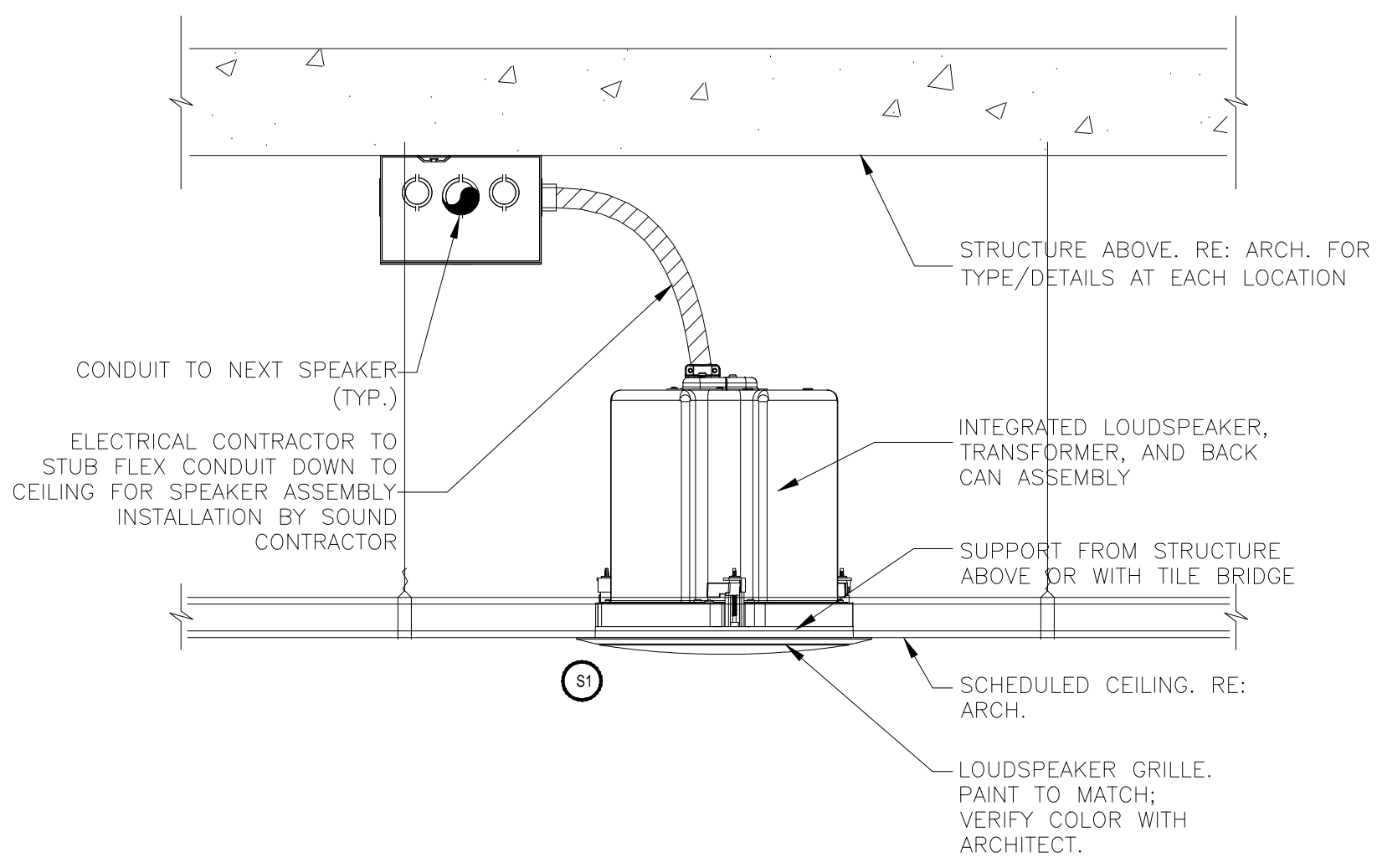

J,1	TYPE S1 6" RECESSED CEILING SPEAKER	J,7	TYPE S2 SUSPENDED LOUDSPEAKER AT EXHIBIT HALLS
2'-1'-0"		2'-1'-0"	

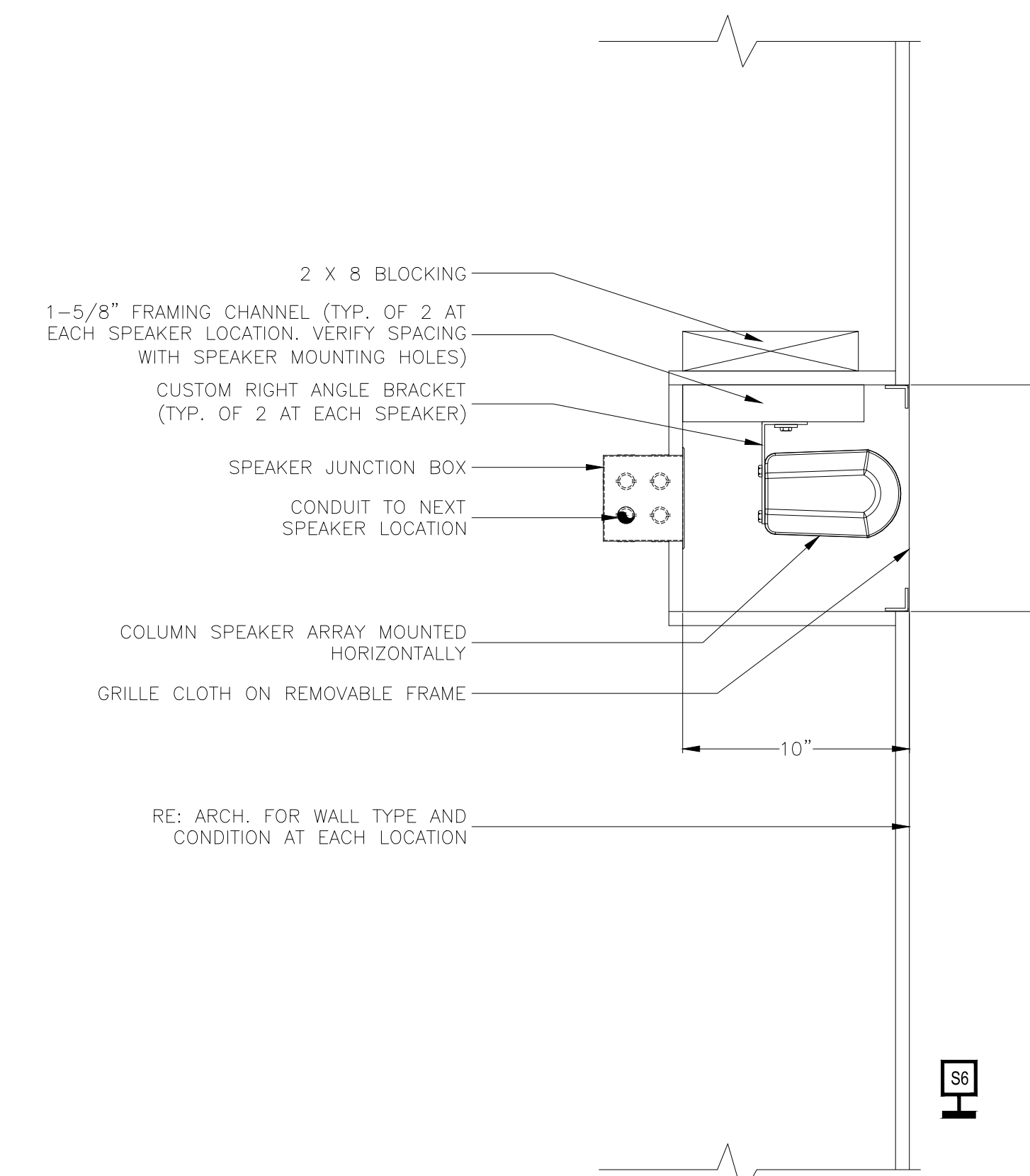
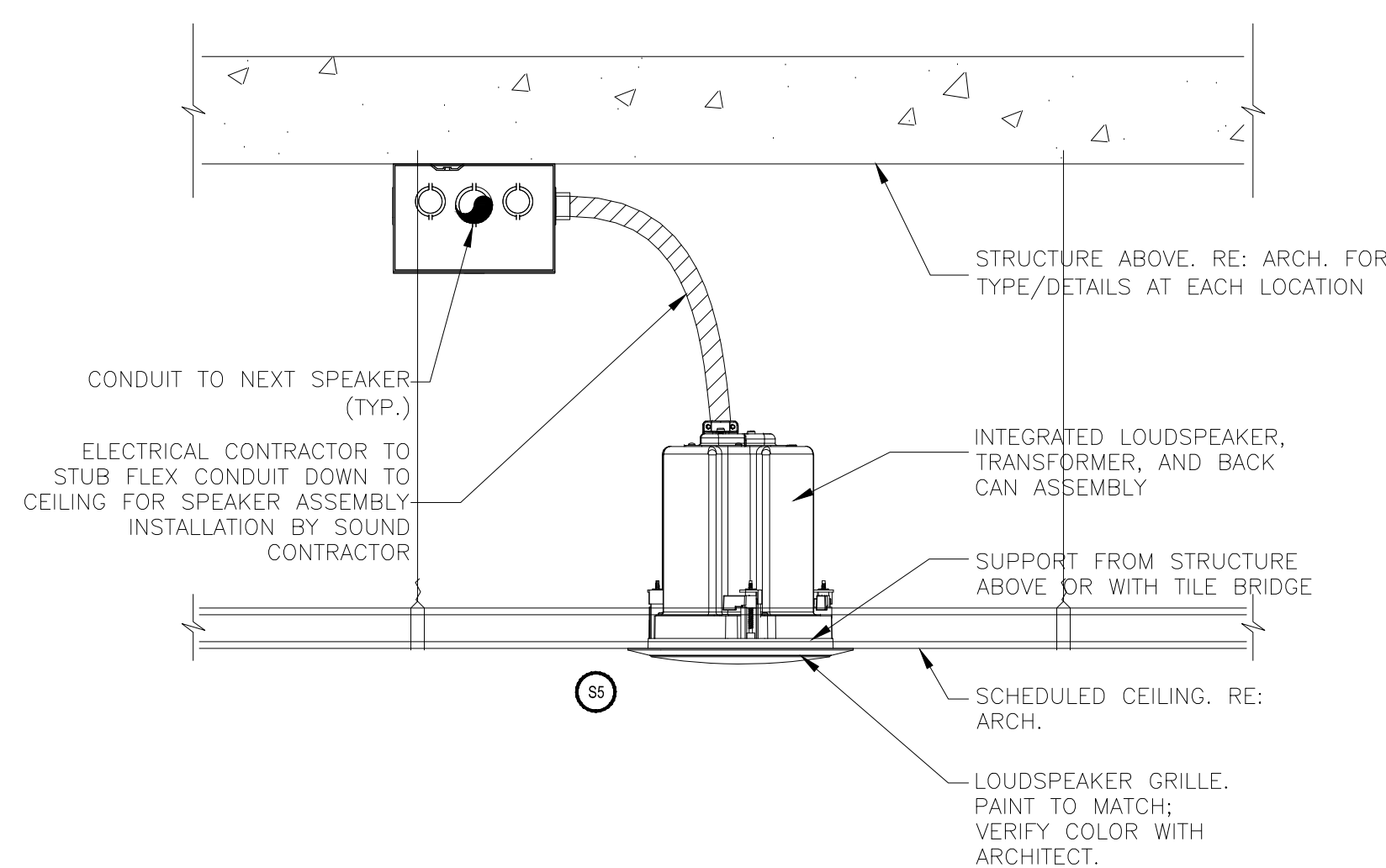
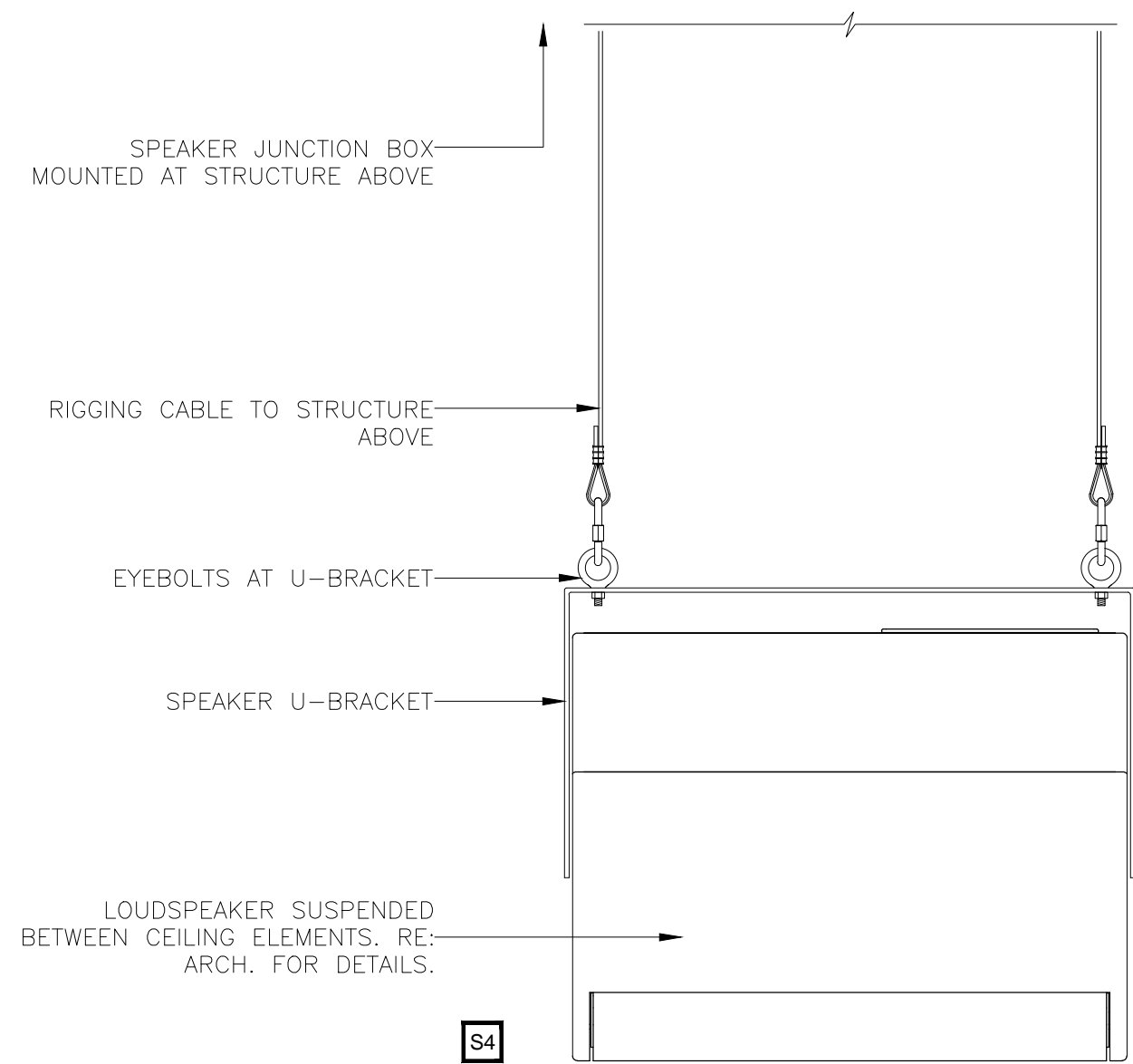

L,1	TYPE S4 SUSPENDED 12" LOUDSPEAKER AT GRAND BALLROOM	L,7	TYPE S5 4" RECESSED CEILING SPEAKER	L,13	TYPE S6 INTERIOR COLUMN ARRAY LOUDSPEAKER
2'-1'-0"		2'-1'-0"		2'-1'-0"	

BY	
DATE	
REVISIONS	
NO.	

SCALE: SEE DETAIL MARK
 DESIGN: H. L.
 DRAWN:
 CHECKED:
 APPROVED:
 DATE: 06/19/2013

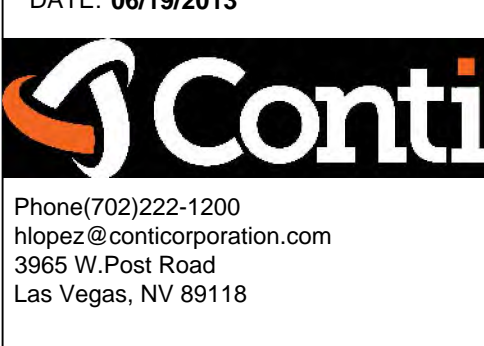

COPYRIGHT © CONTI TECHNOLOGIES
 PROJECT # 110-055
 KEY PLAN
 MUSIC CITY CENTER

DRAWING TITLE
AV DETAILS
 PROJECT
MUSIC CITY CENTER
NASHVILLE, TENNESSEE

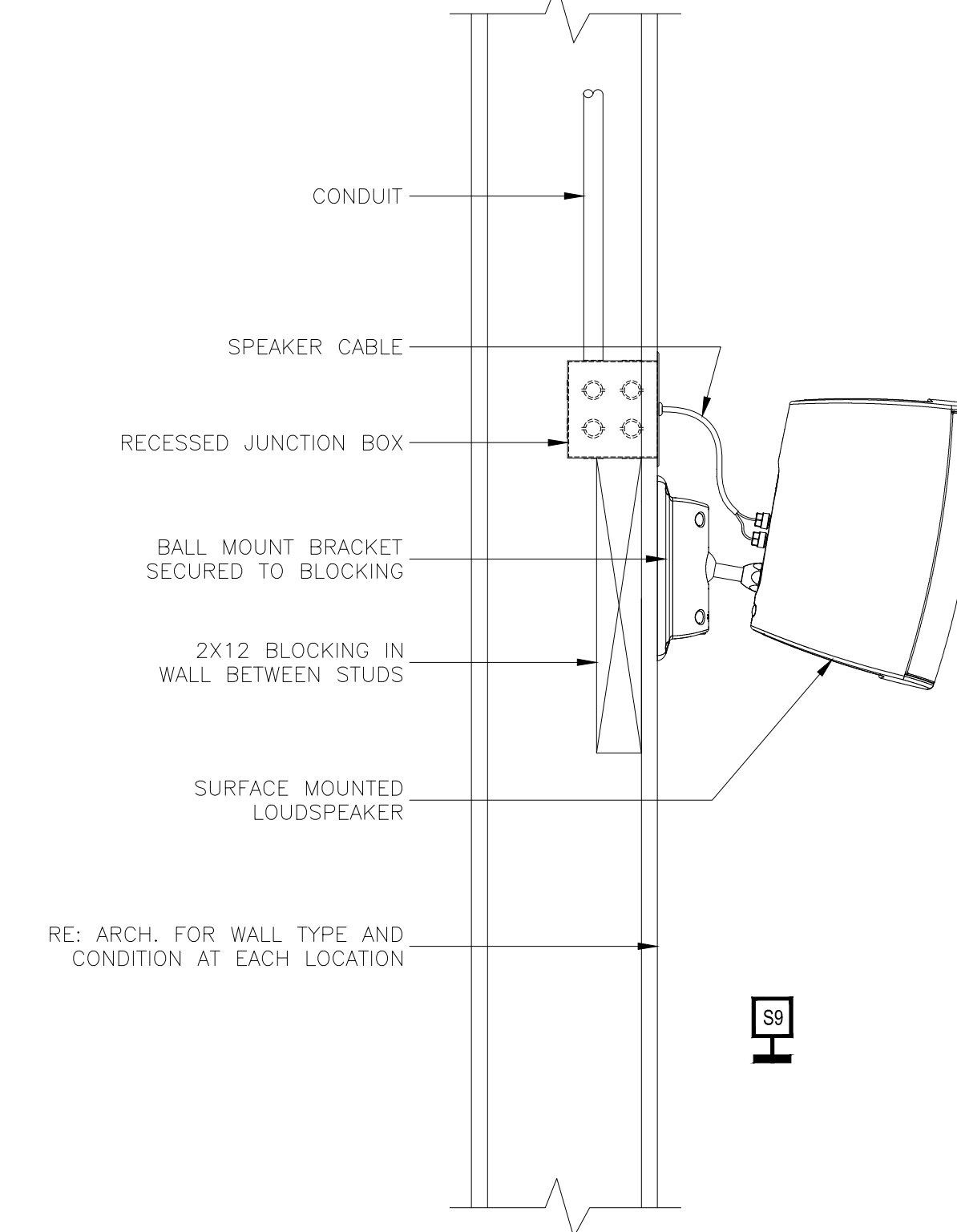
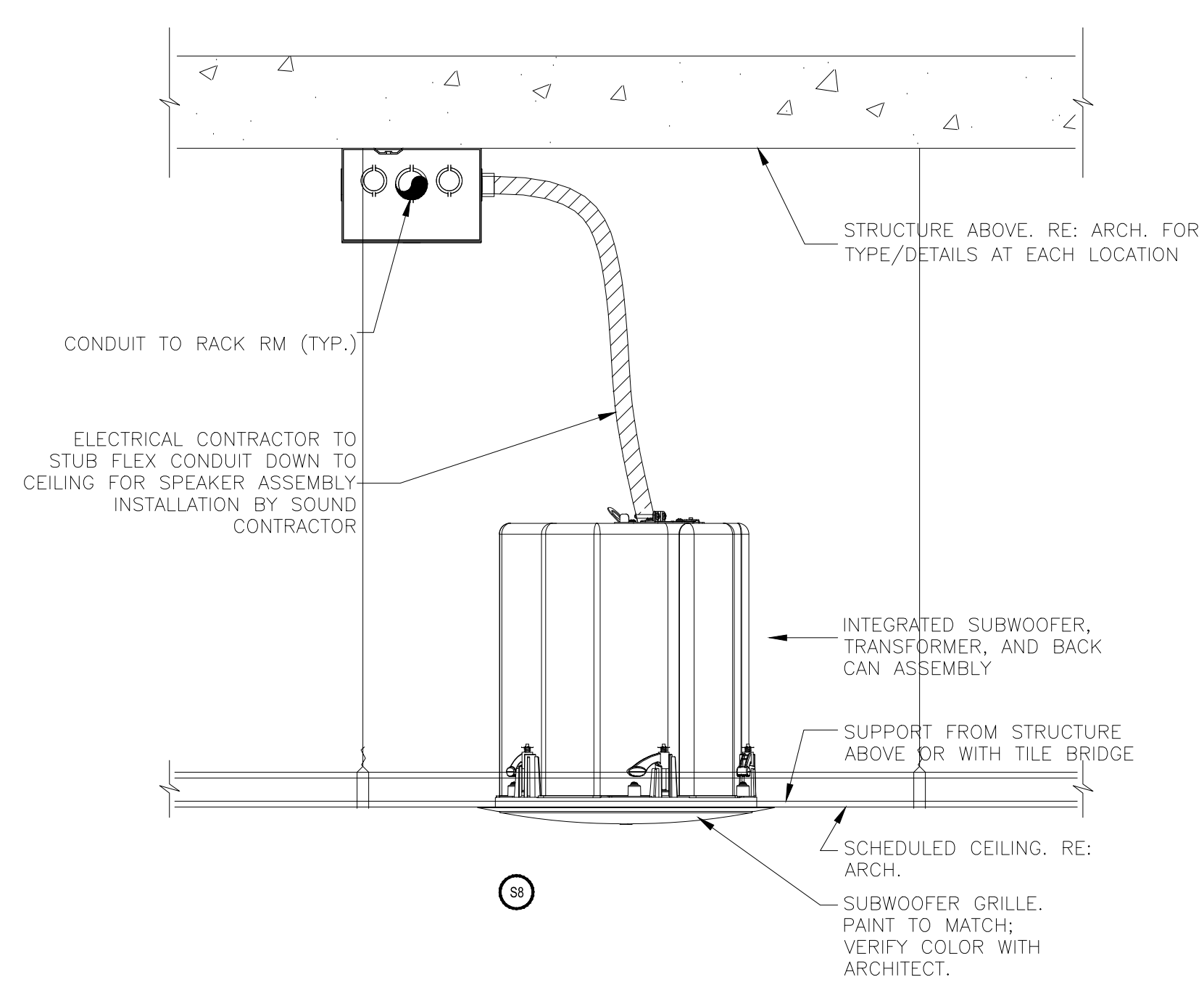
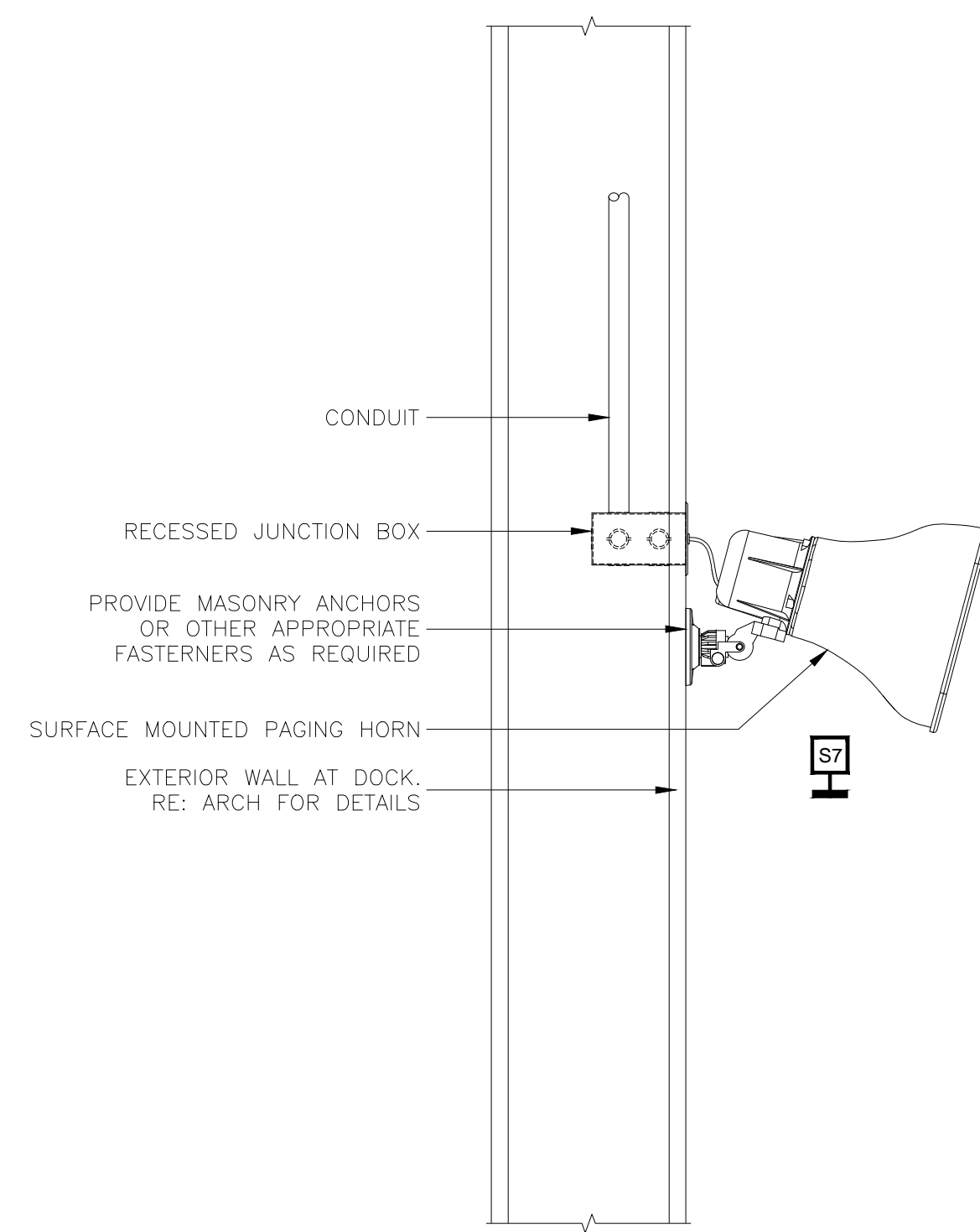

L,1 TYPE S7 SURFACE MOUNTED PAGING HORN

2"-1'-0"

L,7 TYPE S8 RECESSED CEILING SUBWOOFER

2"-1'-0"

L,13 TYPE S9 SURFACE MOUNTED LOUDSPEAKER

2"-1'-0"

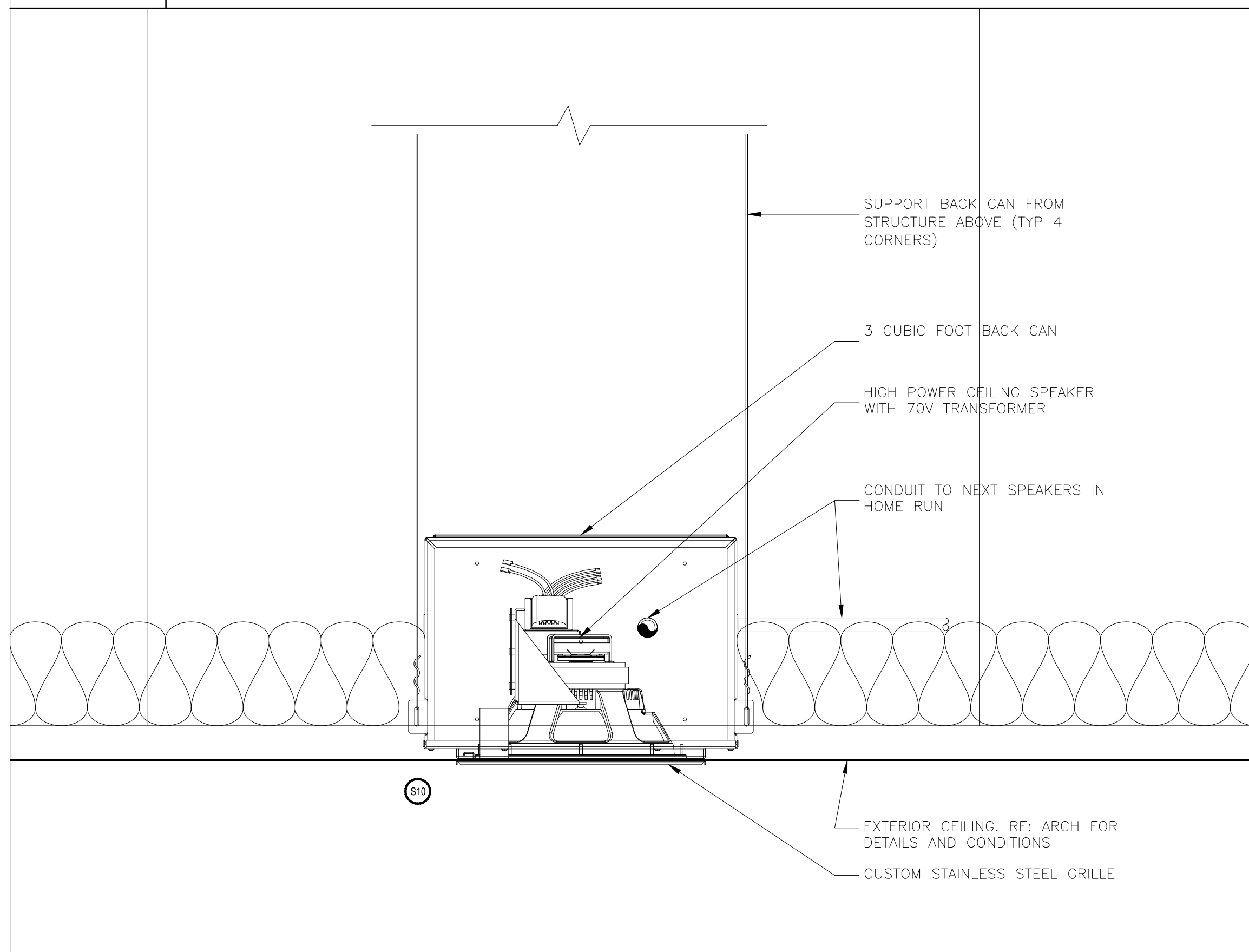

E,1 TYPE S10 HIGH POWER RECESSED CEILING SPEAKER

2"-1'-0"

E,7 TYPE S11 RECESSED CEILING SPEAKER

2"-1'-0"

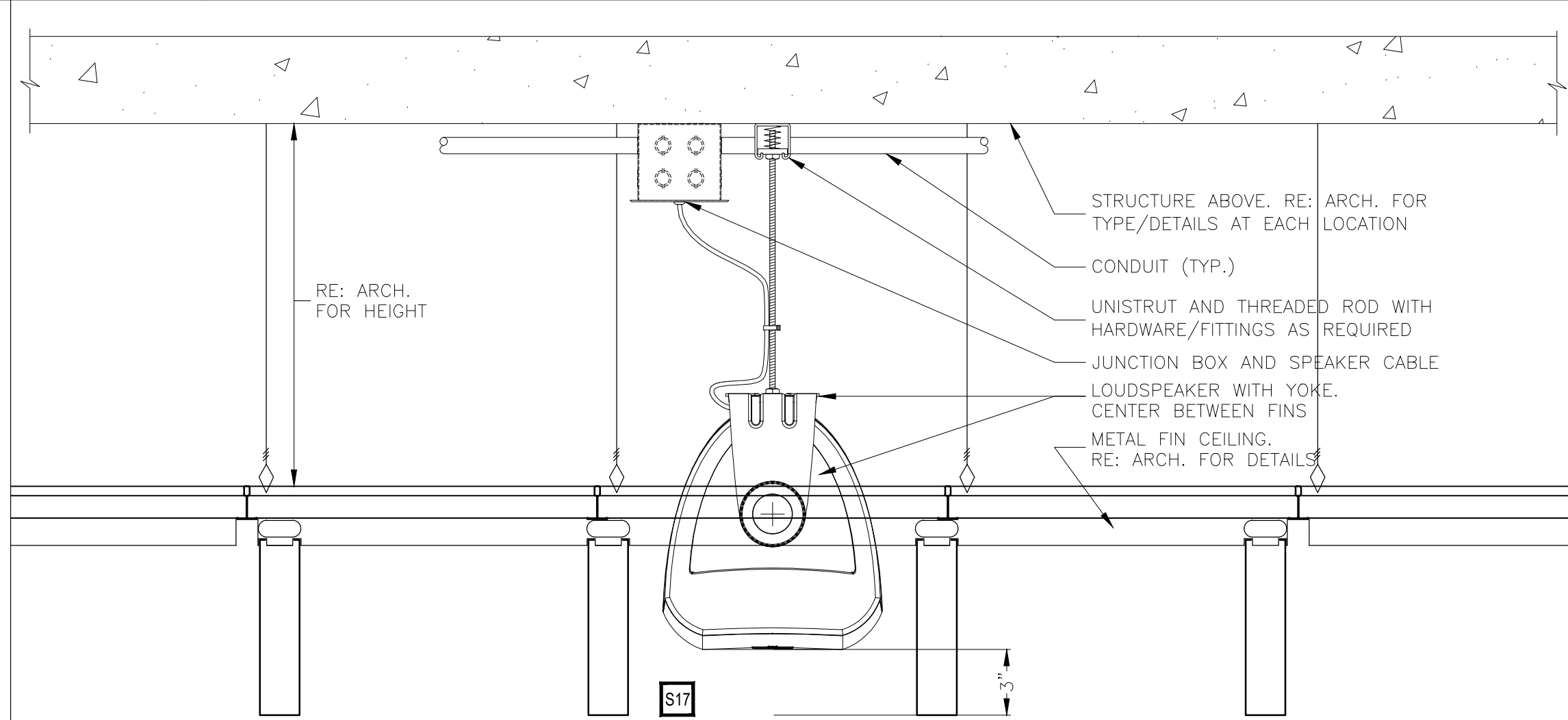

A,1 TYPE S16 SURFACE MOUNTED 70-V CEILING SPEAKER

2"-1'-0"

A,7 TYPE S17 SUSPENDED 70-V CEILING SPEAKER

2"-1'-0"

A,13 TYPE S12 VOICE-COIL SPEAKER AT EXHIBIT LOBBY HIGH CEILING

2"-1'-0"

BY:	
DATE:	
REVISIONS	
NO.	

SCALE: SEE DETAIL MARK
 DESIGN: H. L.
 DRAWN:
 CHECKED:
 APPROVED:
 DATE: 06/19/2013



COPYRIGHT © CONTI TECHNOLOGIES
 PROJECT # T10-053

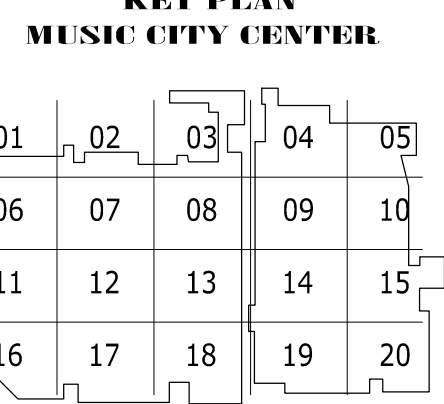

AV DETAILS
 MUSIC CITY CENTER
 NASHVILLE, TENNESSEE

DRAWING TITLE
 PROJECT

BY	
DATE	
REVISIONS	
NO.	

SCALE: SEE DETAIL MARK
 DESIGN: H. L.
 DRAWN:
 CHECKED:
 APPROVED:
 DATE: 06/19/2013



COPYRIGHT ©
 CONTI TECHNOLOGIES
 PROJECT #
 T10-055
 KEY PLAN
 MUSIC CITY CENTER

AV DETAILS
 MUSIC CITY CENTER
 NASHVILLE, TENNESSEE

DRAWING TITLE
 PROJECT

SHEET NO.
 AV6-102

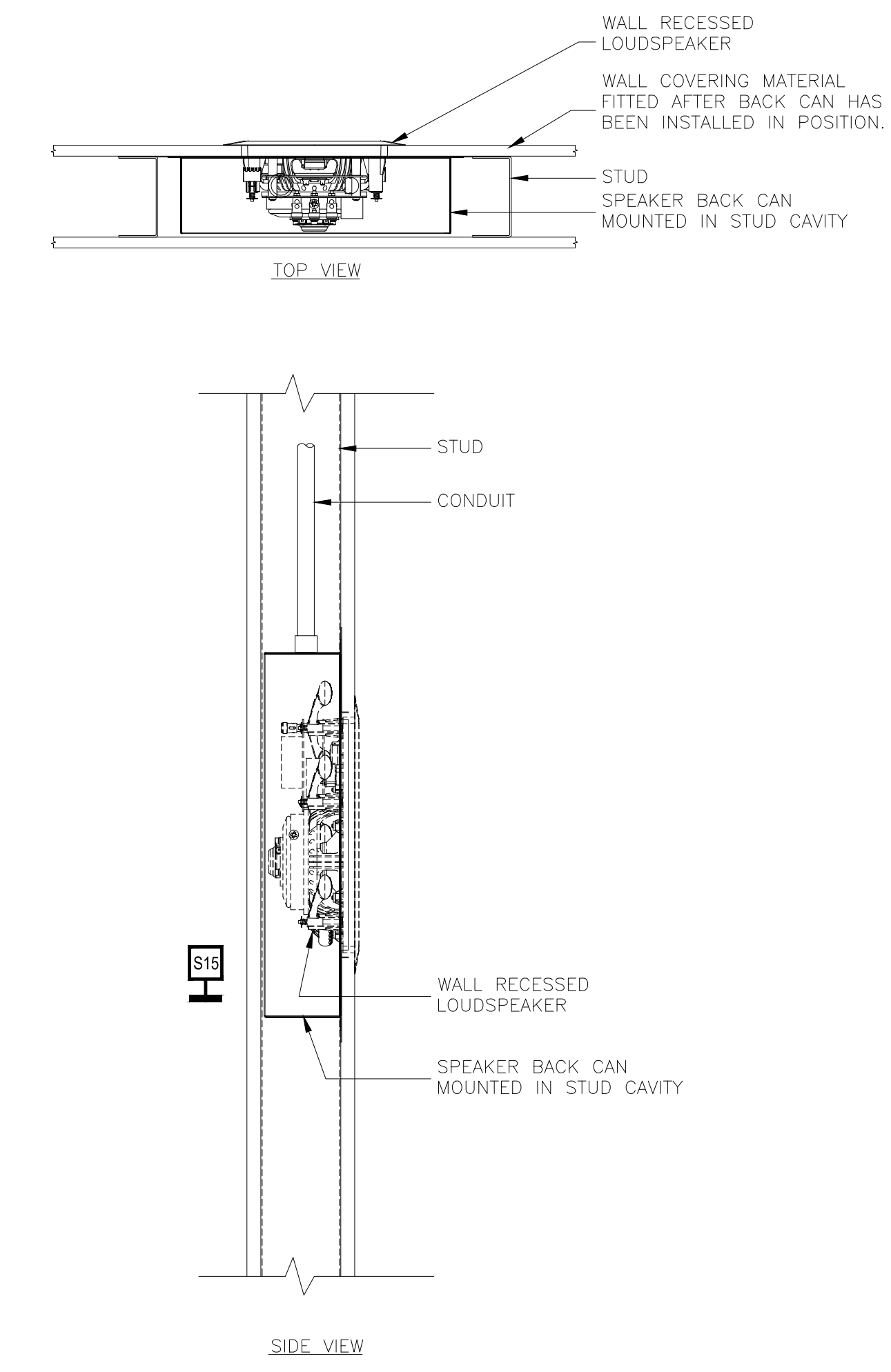
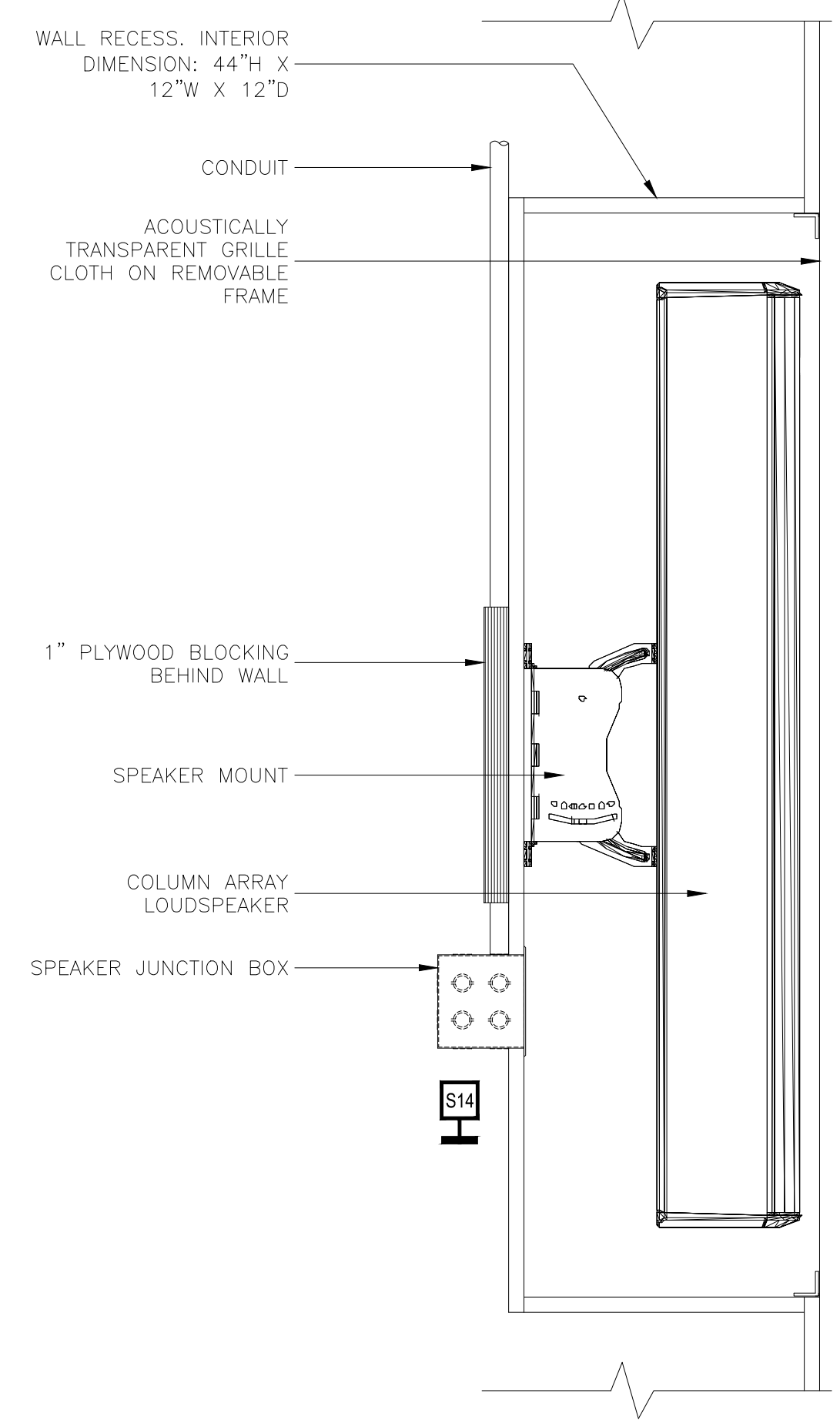
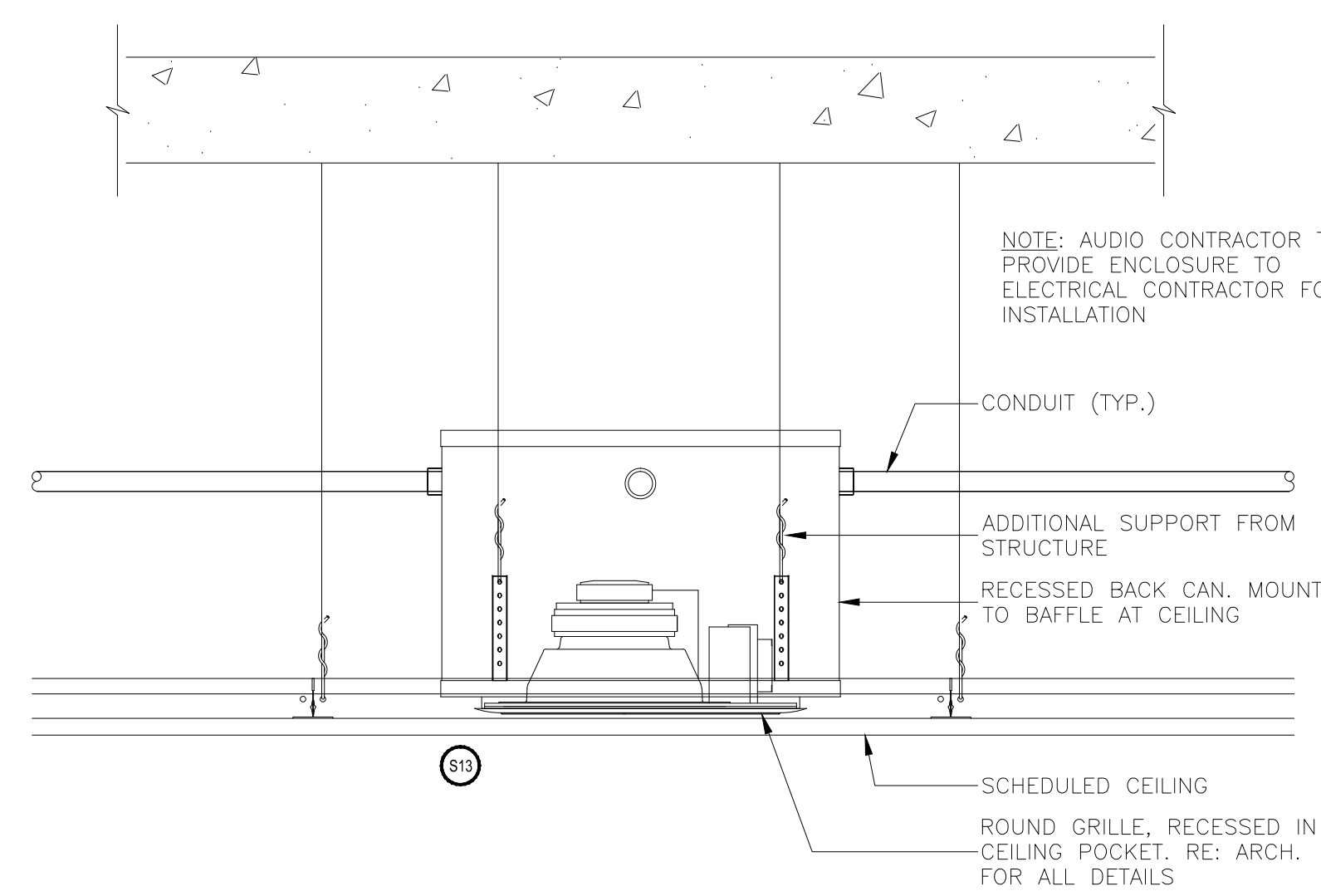

J,1	RECESSED LOUDSPEAKER AT JUNIOR BALLROOM	J,7	RECESSED LOUDSPEAKER AT EAST BALLROOM PREFUNCTION	J,13	RECESSED LOUDSPEAKER LARGE CONFERENCE ROOM 31825
2\"/>					

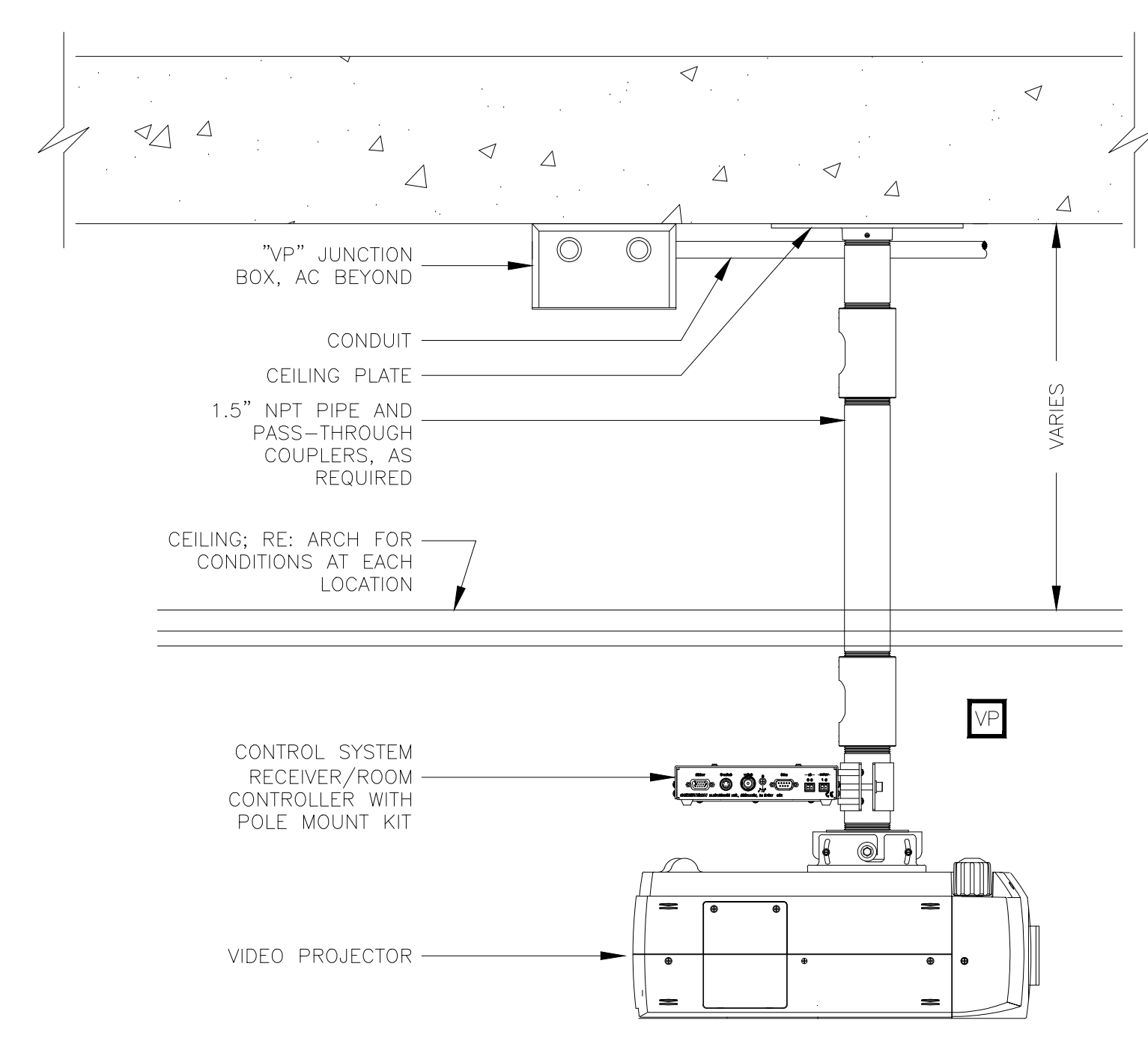
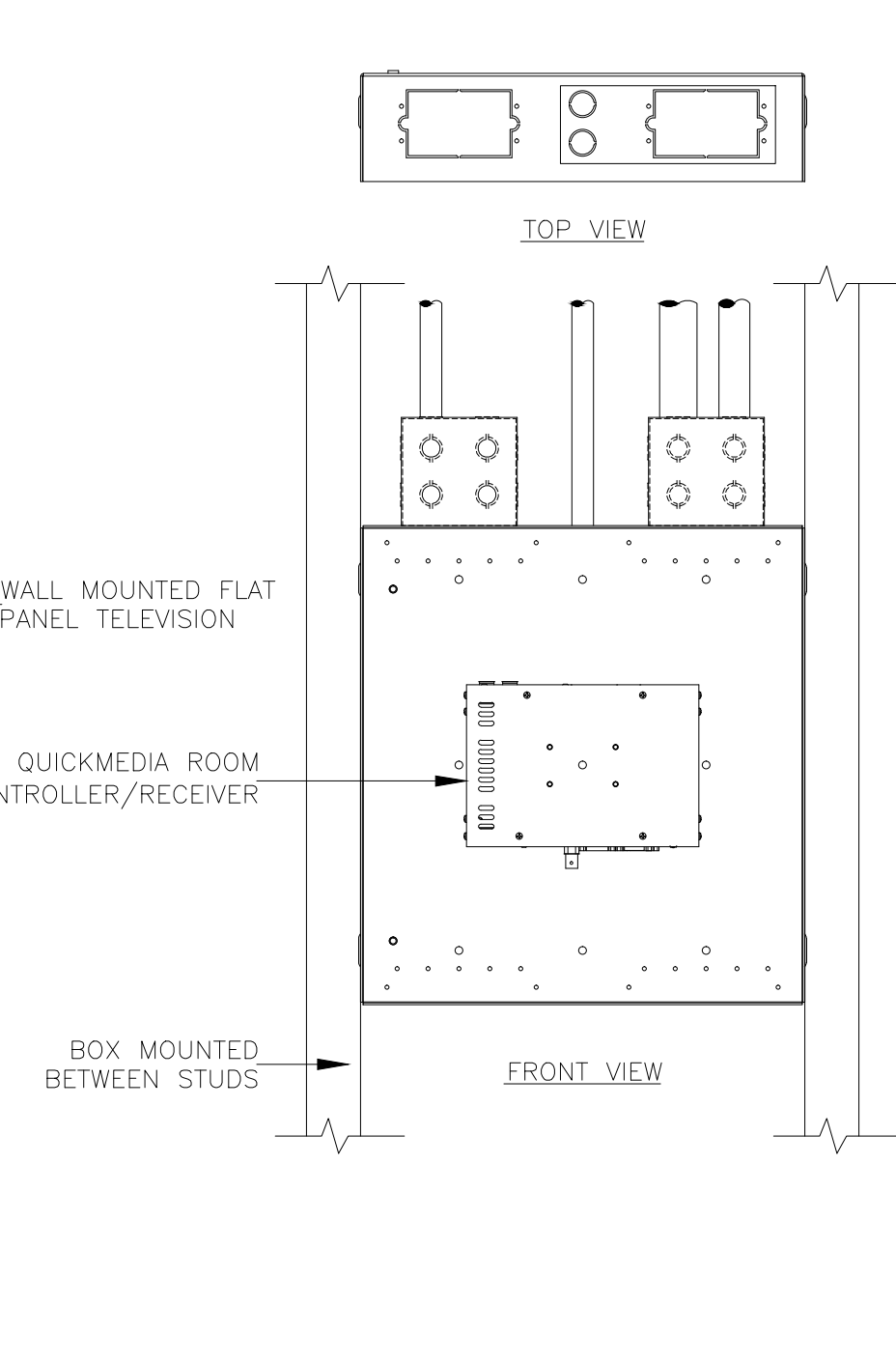
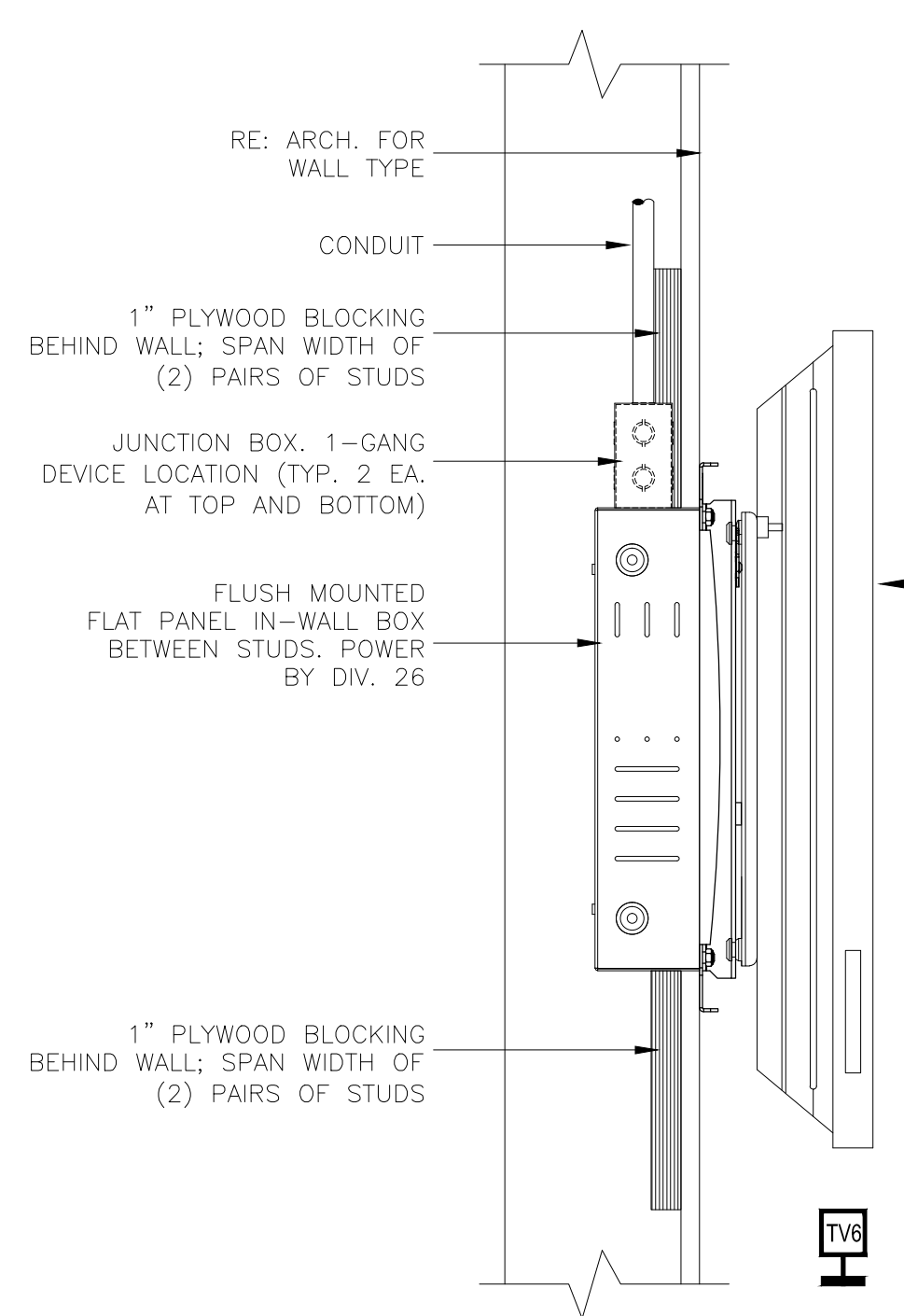
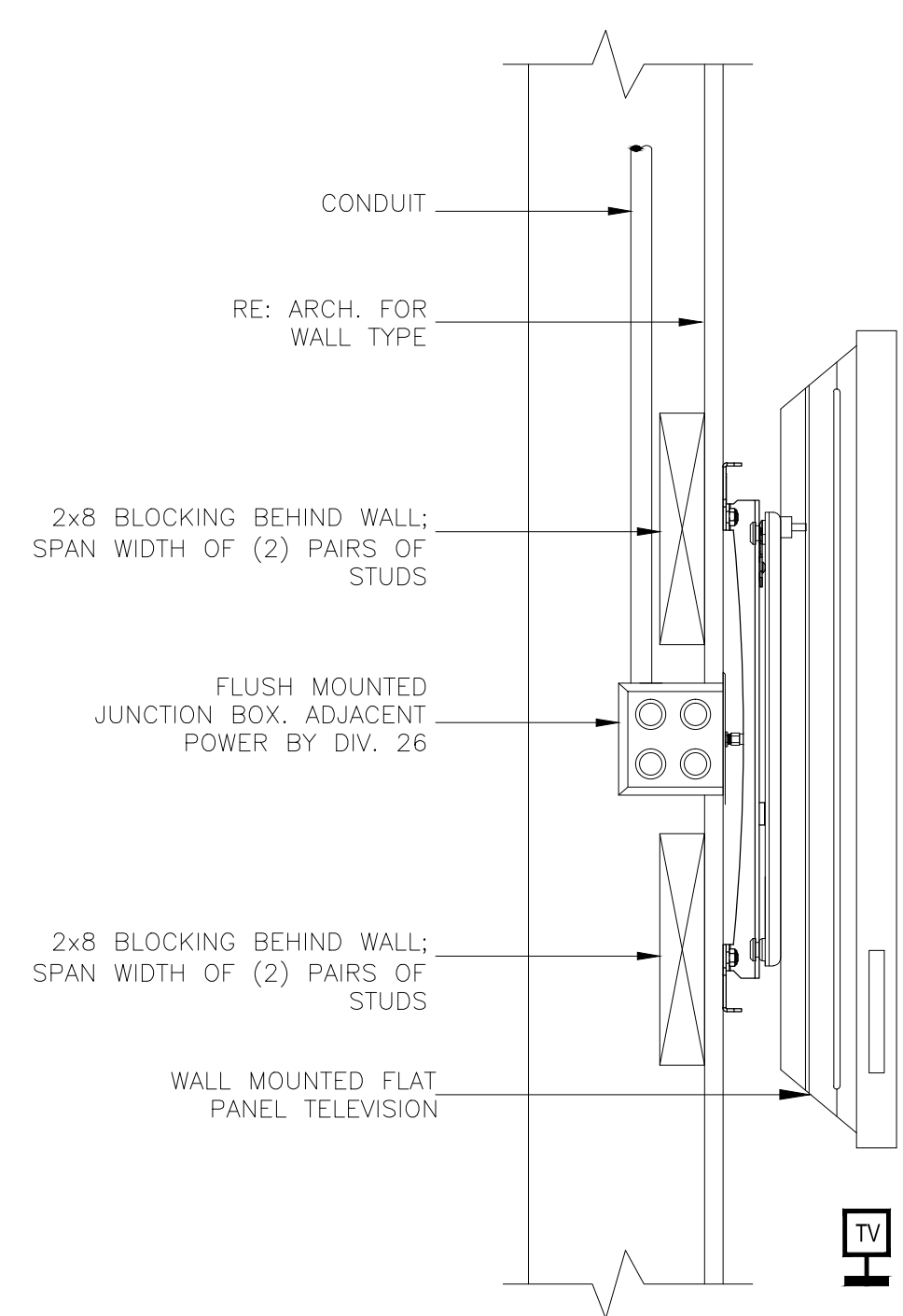
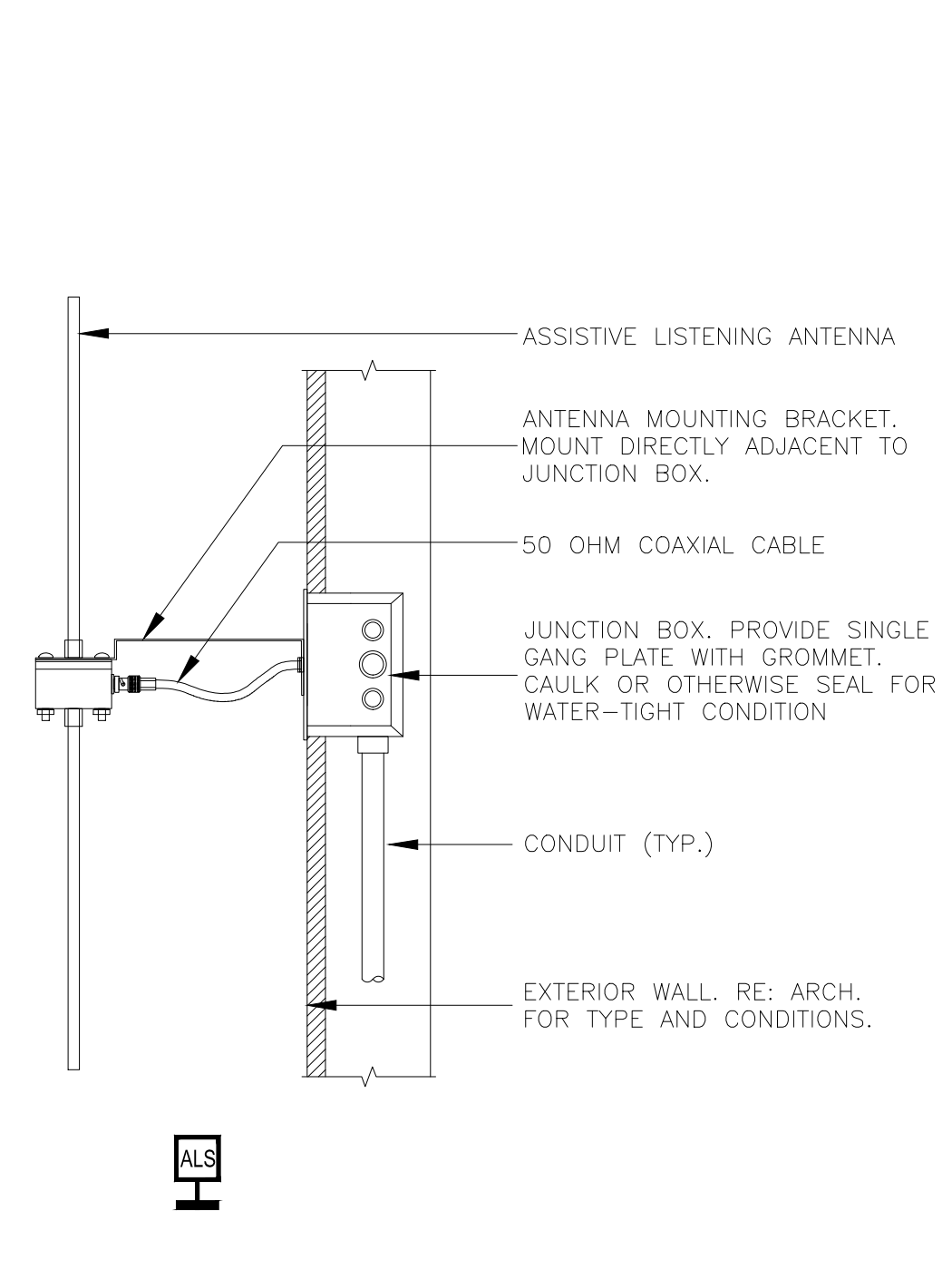

C,1	ASSISTIVE LISTENING ANTENNA	C,5	TYPICAL WALL MOUNTED TELEVISION	C,9	TYPE TV6 WALL MOUNTED TELEVISION	C,14	CEILING MOUNTED PROJECTOR
2\"/>							

AV DETAILS
 AS NOTED

AS-BUILT

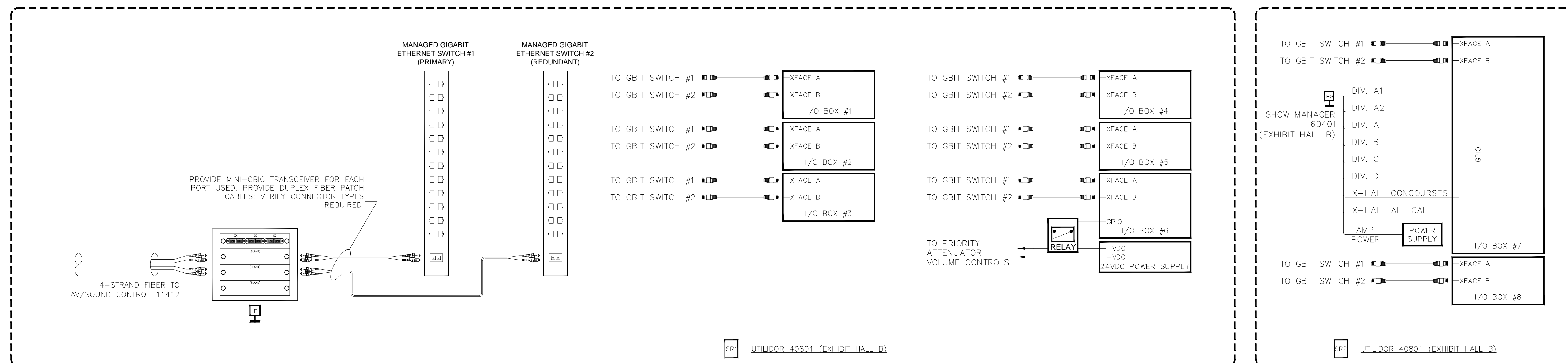
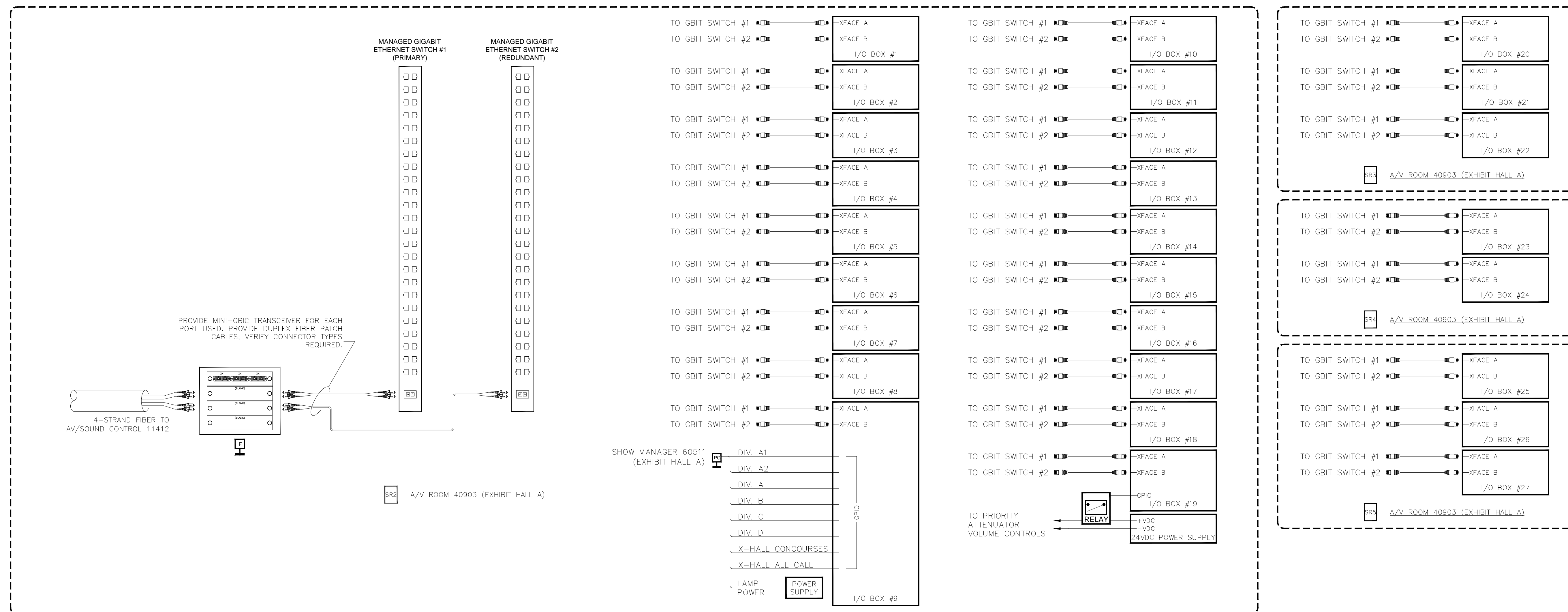

BY	
DATE	
REVISIONS	
NO.	

SCALE: SEE DETAIL MARK
 DESIGN: H. L.
 DRAWN:
 CHECKED:
 APPROVED:
 DATE: 06/19/2013

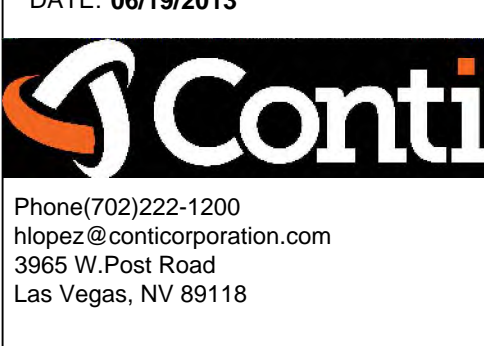

COPYRIGHT © CONTI TECHNOLOGIES
 PROJECT # 110-055

KEY PLAN
 MUSIC CITY CENTER

DRAWING TITLE
AV DETAILS
MUSIC CITY CENTER
NASHVILLE, TENNESSEE

SHEET NO.
AV7-101

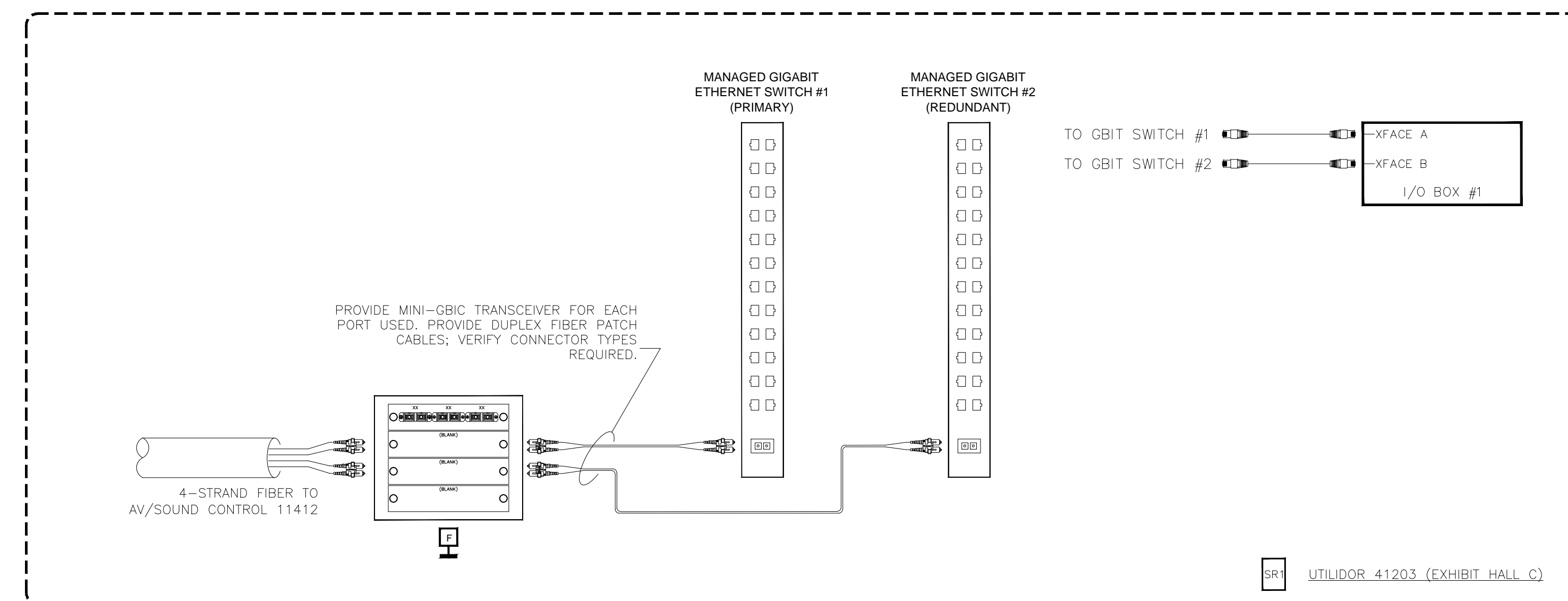
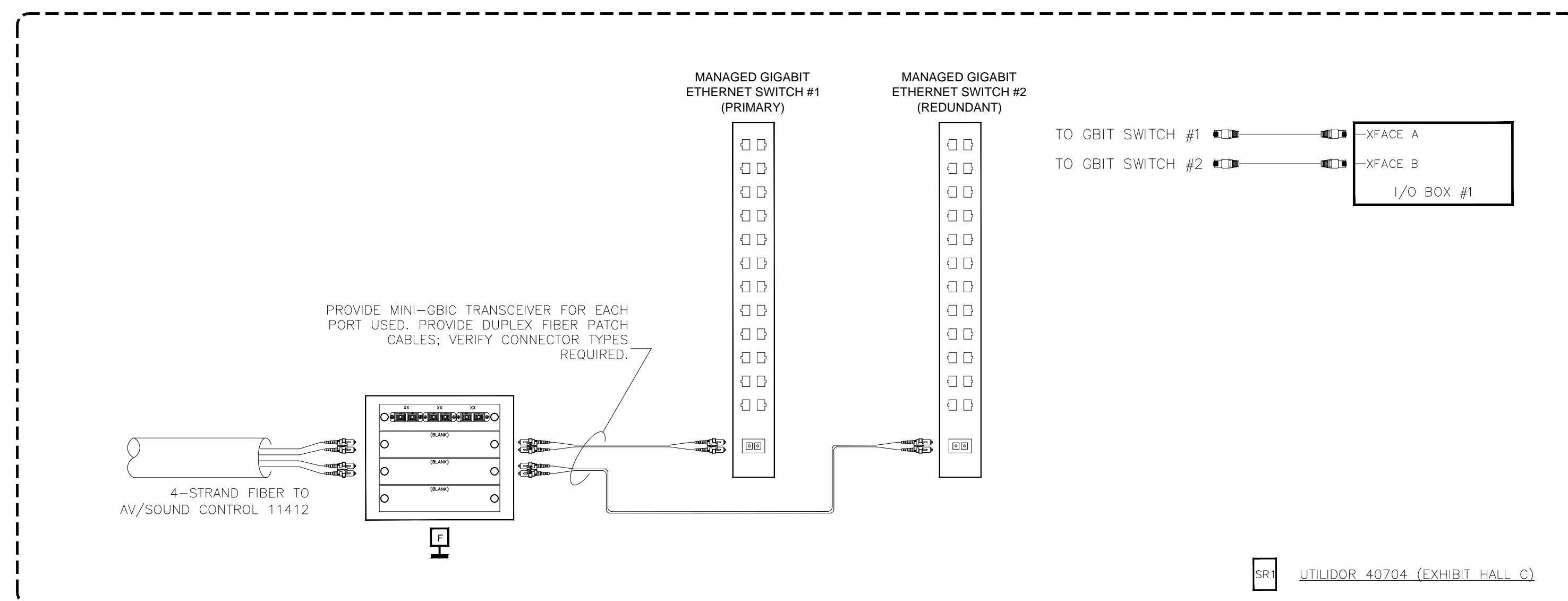
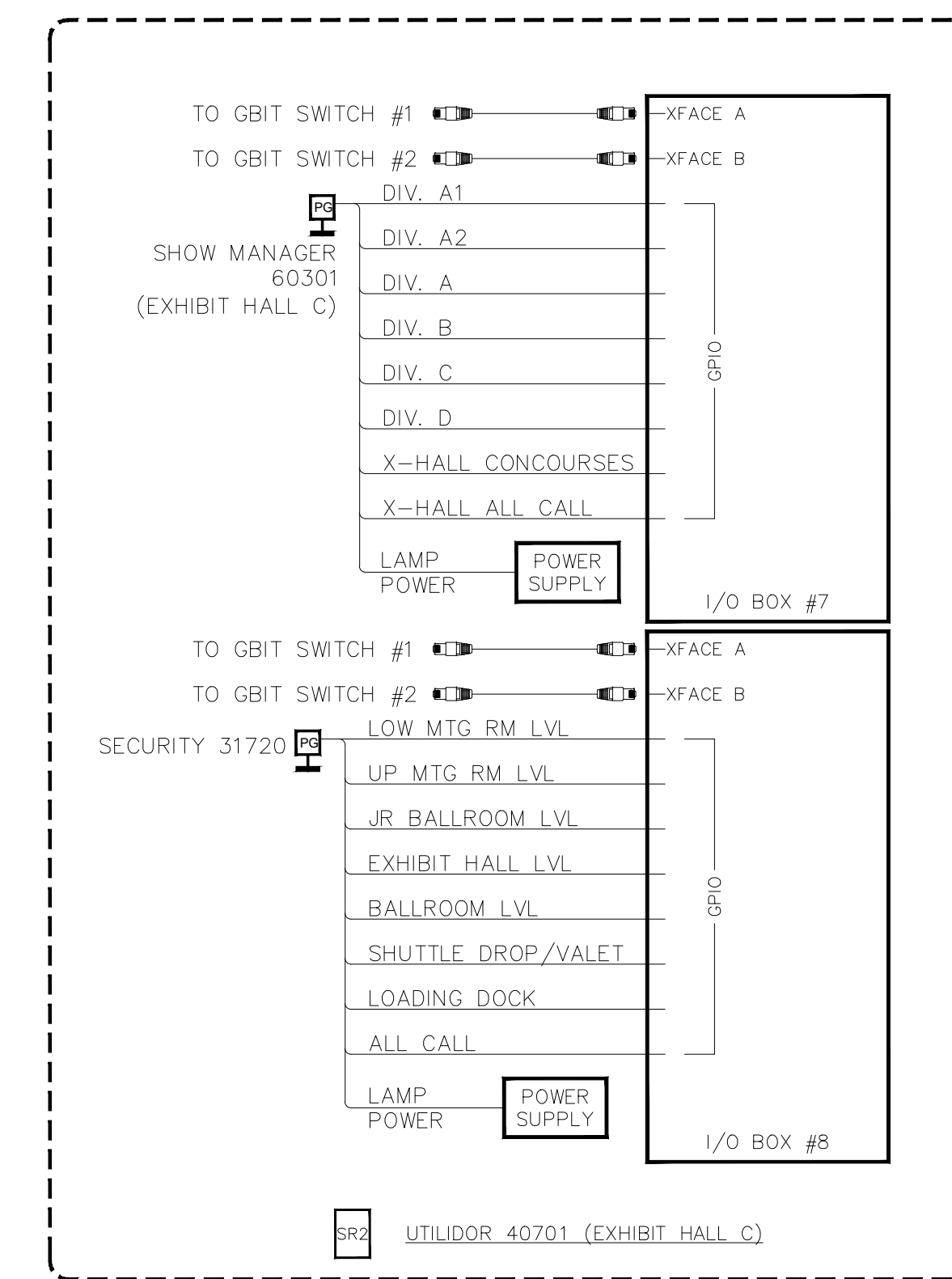
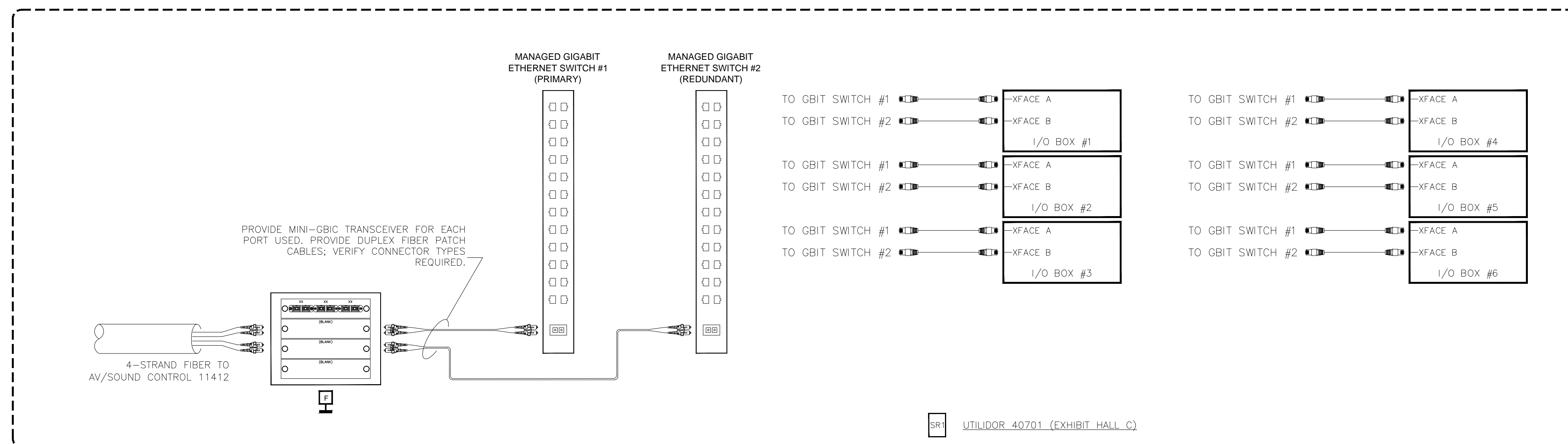
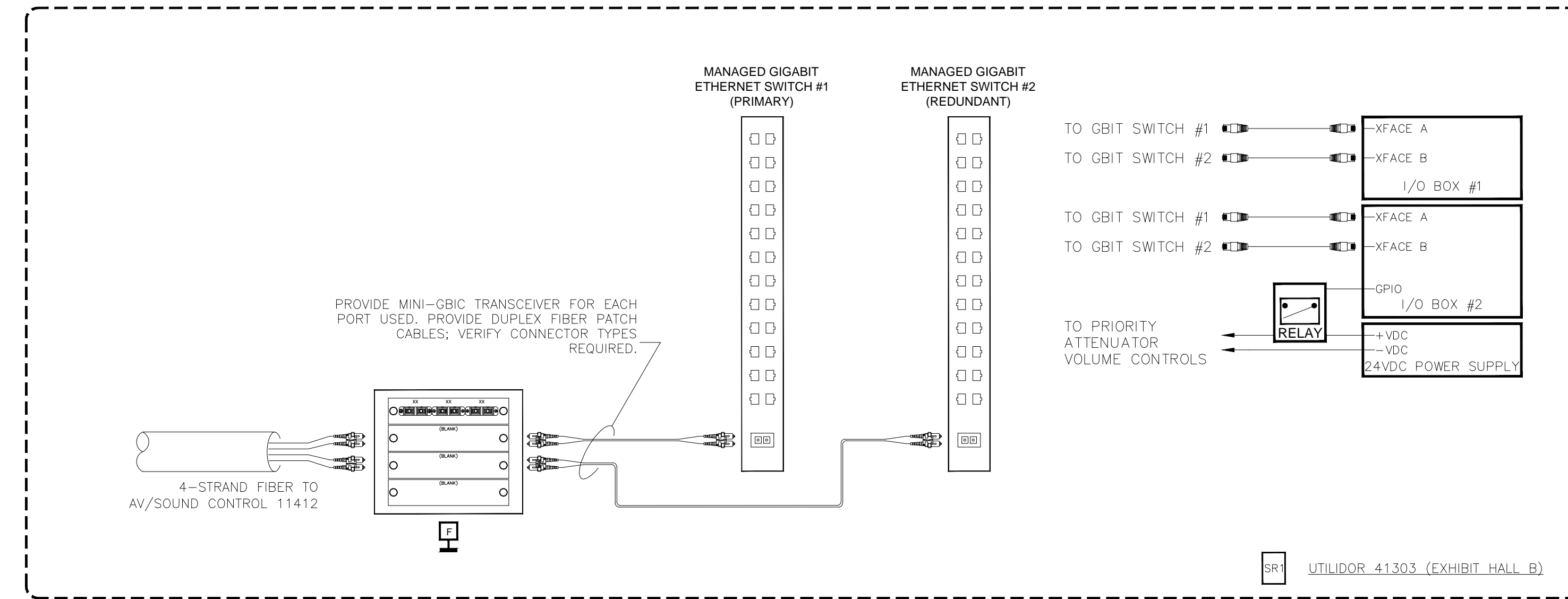
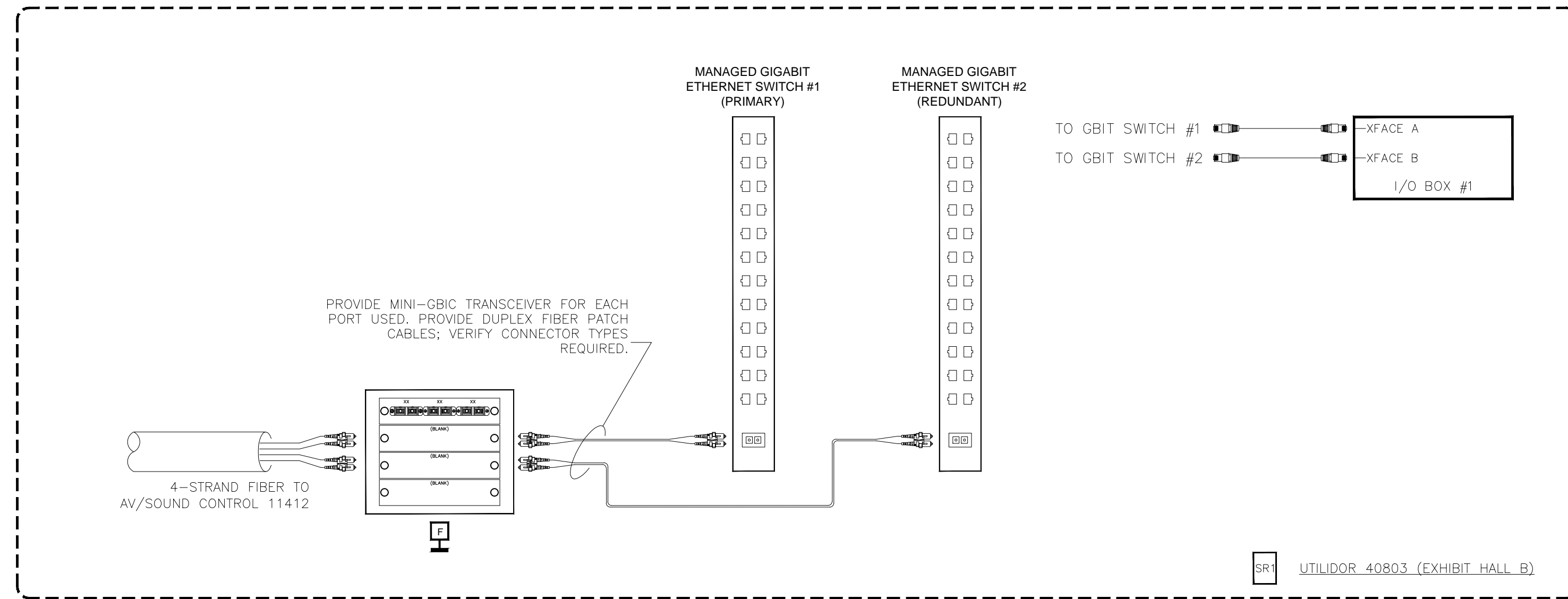

BY	
DATE	
REVISIONS	
NO.	

SCALE: SEE DETAIL MARK
 DESIGN: H. L.
 DRAWN:
 CHECKED:
 APPROVED:
 DATE: 06/19/2013



COPYRIGHT © CONTI TECHNOLOGIES
 PROJECT # 110-055
 KEY PLAN
 MUSIC CITY CENTER

AV DETAILS
 MUSIC CITY CENTER
 NASHVILLE, TENNESSEE

DRAWING TITLE
 PROJECT

SHEET NO.
 AV7-102

BY:	
DATE:	
REVISIONS	
NO.	

SCALE: SEE DETAIL MARK
 DESIGN: H. L.
 DRAWN:
 CHECKED:
 APPROVED:
 DATE: 06/19/2013



COPYRIGHT © CONTI TECHNOLOGIES
 PROJECT # 110-055
 KEY PLAN
 MUSIC CITY CENTER

DRAWING TITLE
 PROJECT

AV DETAILS
 MUSIC CITY CENTER
 NASHVILLE, TENNESSEE

SHEET NO.
 AV7-103

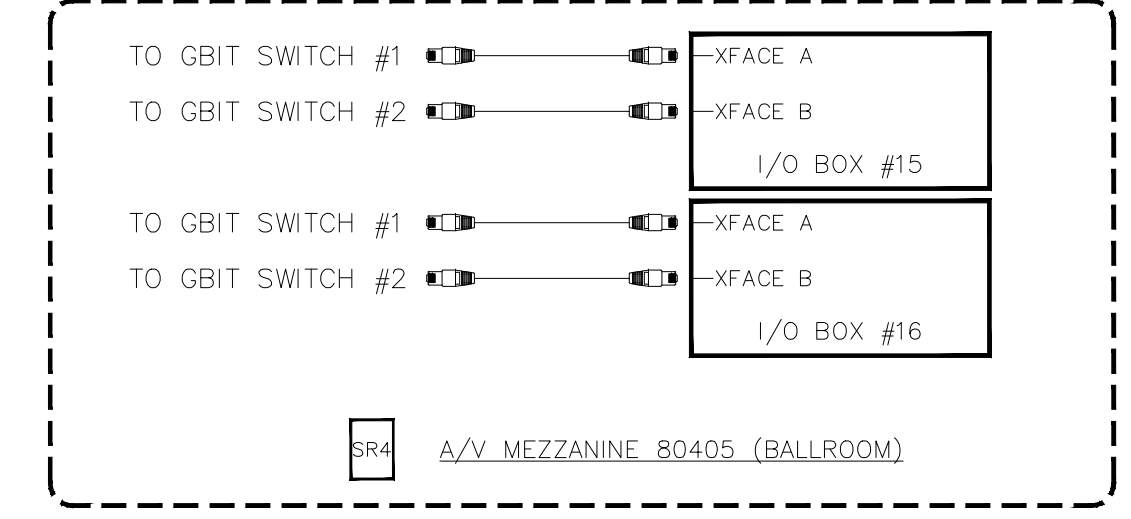
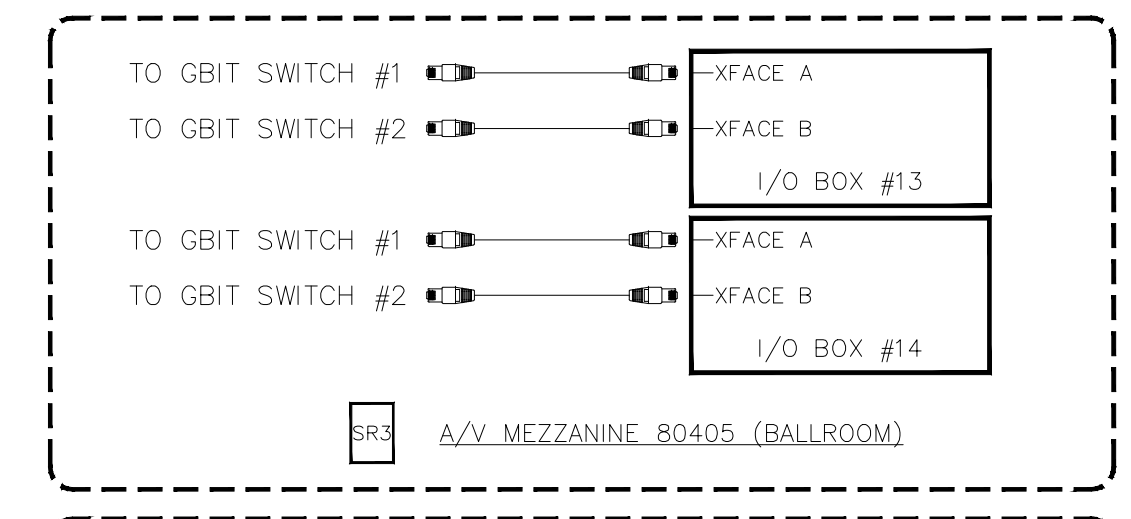
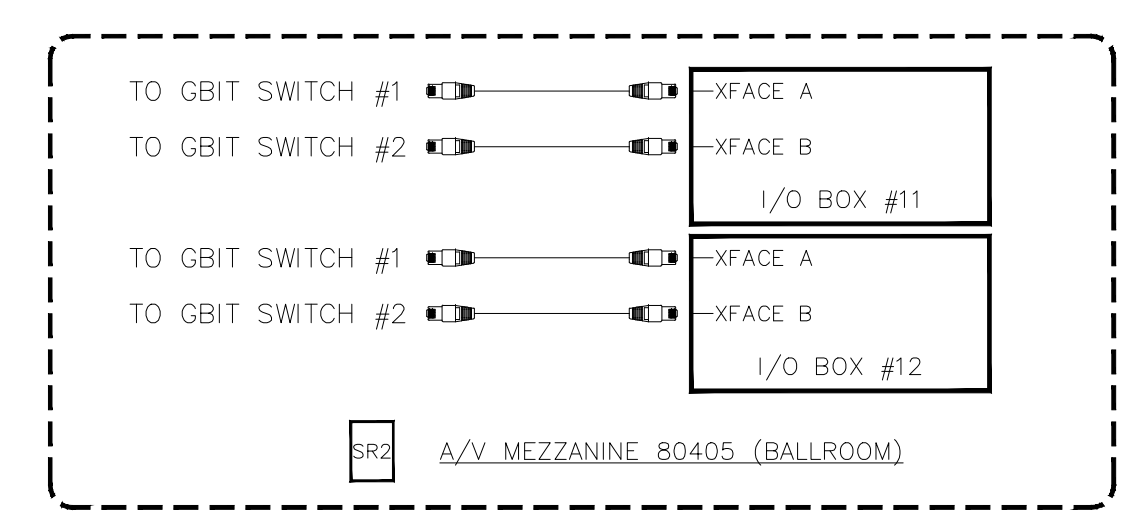
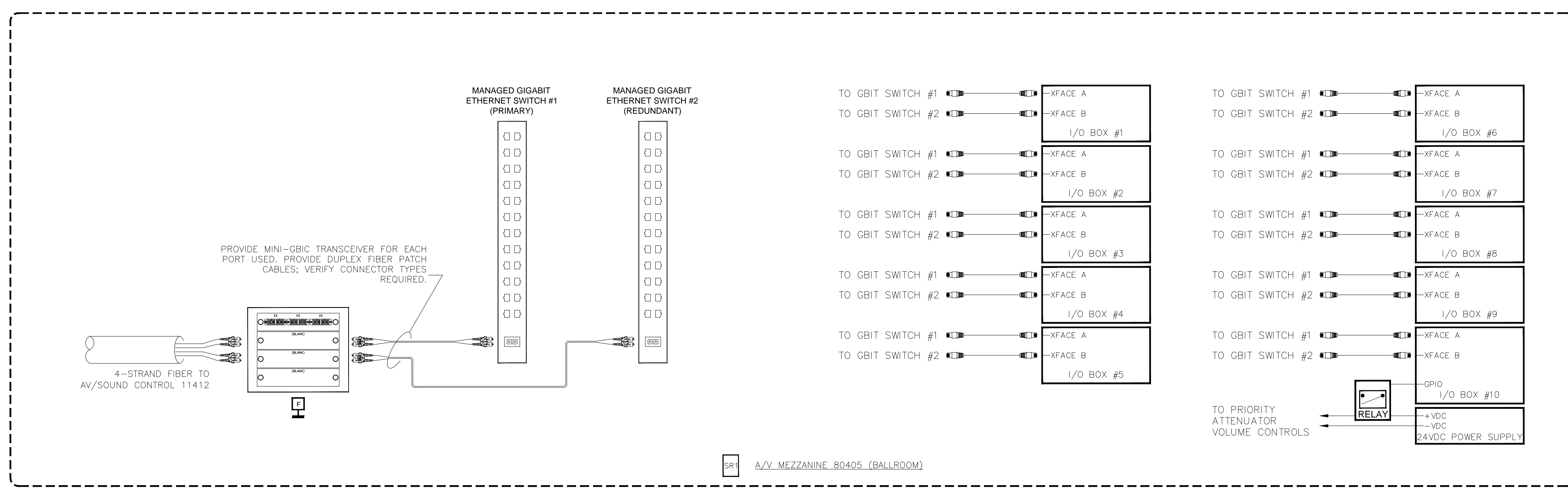
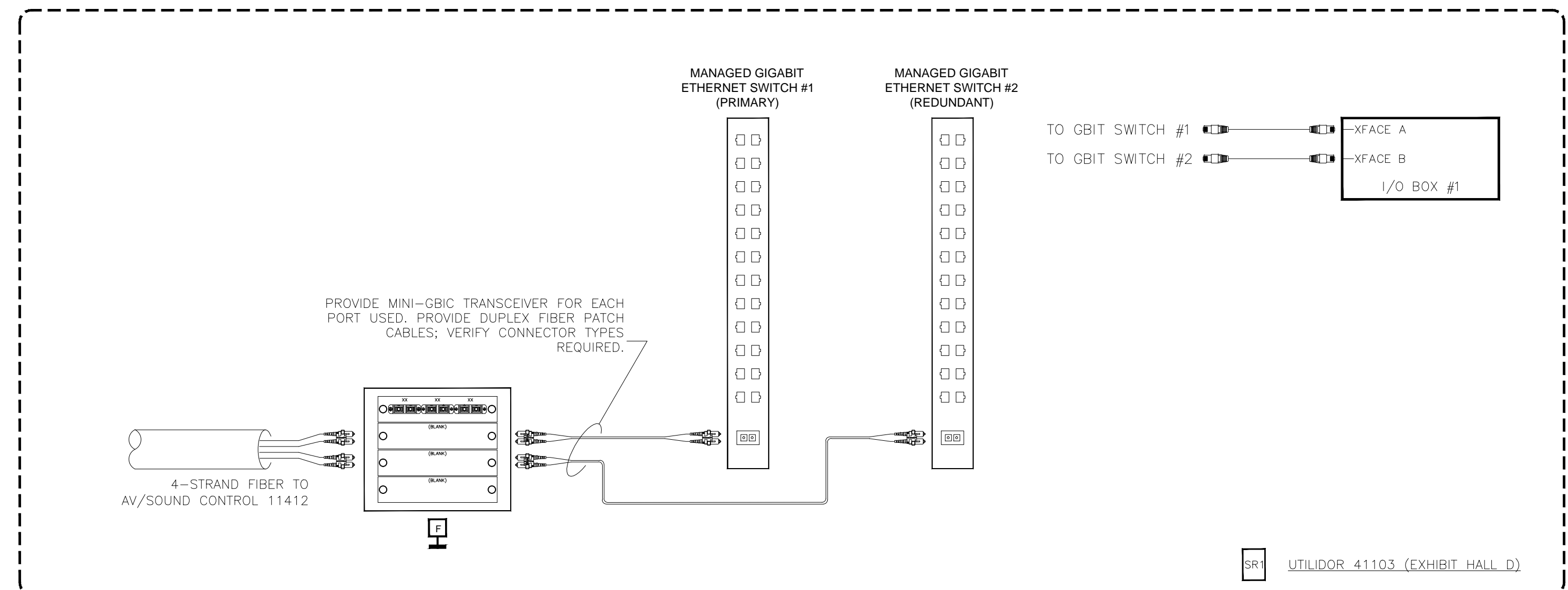
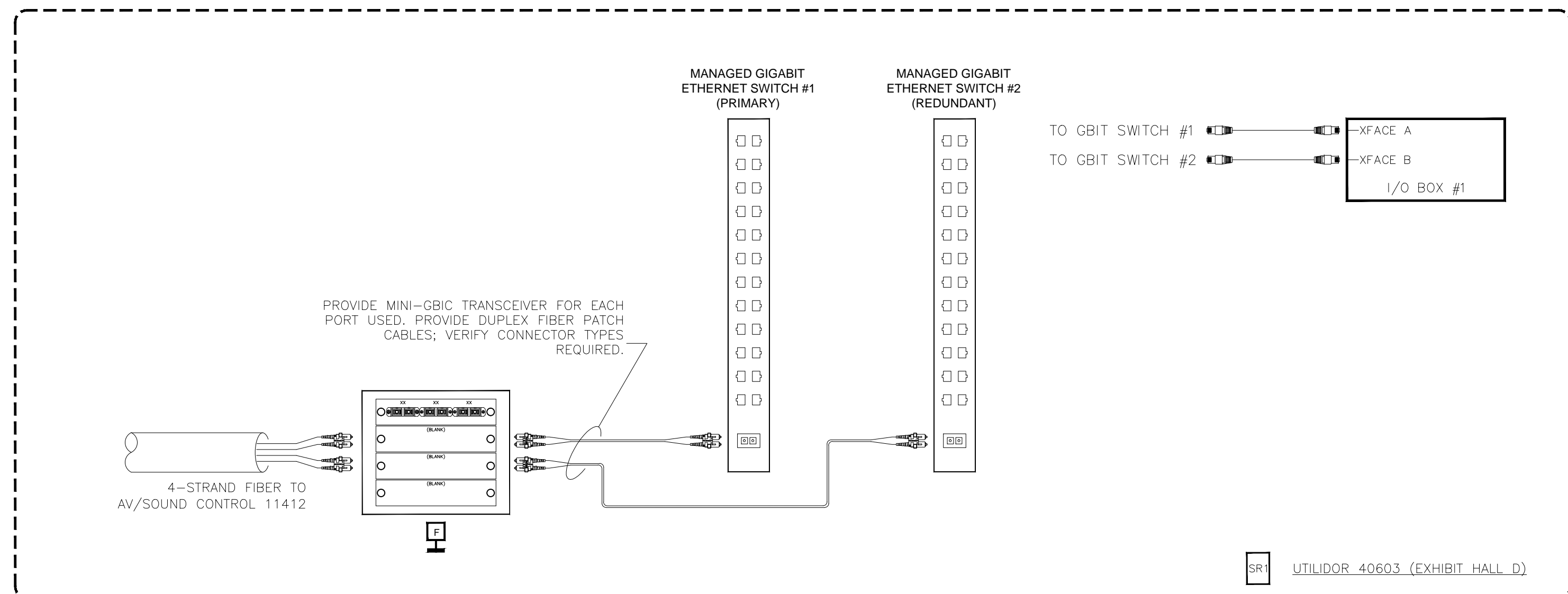
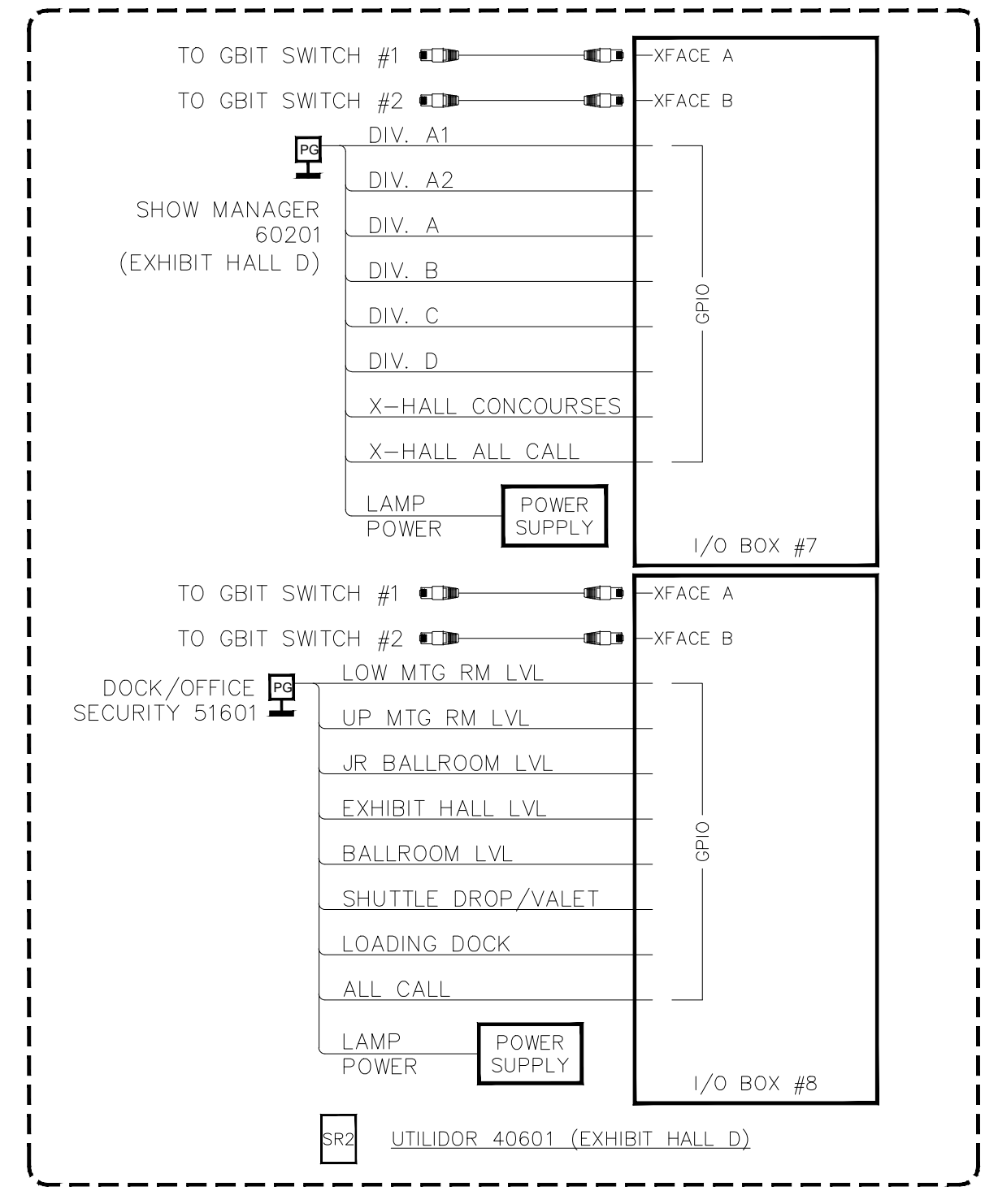
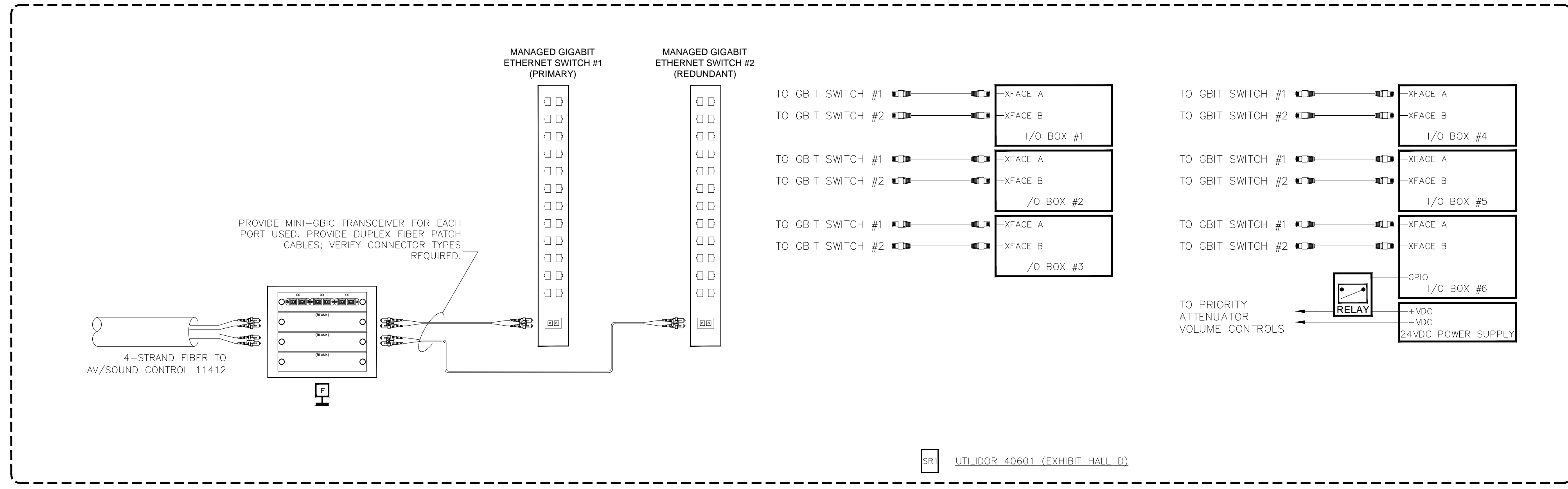

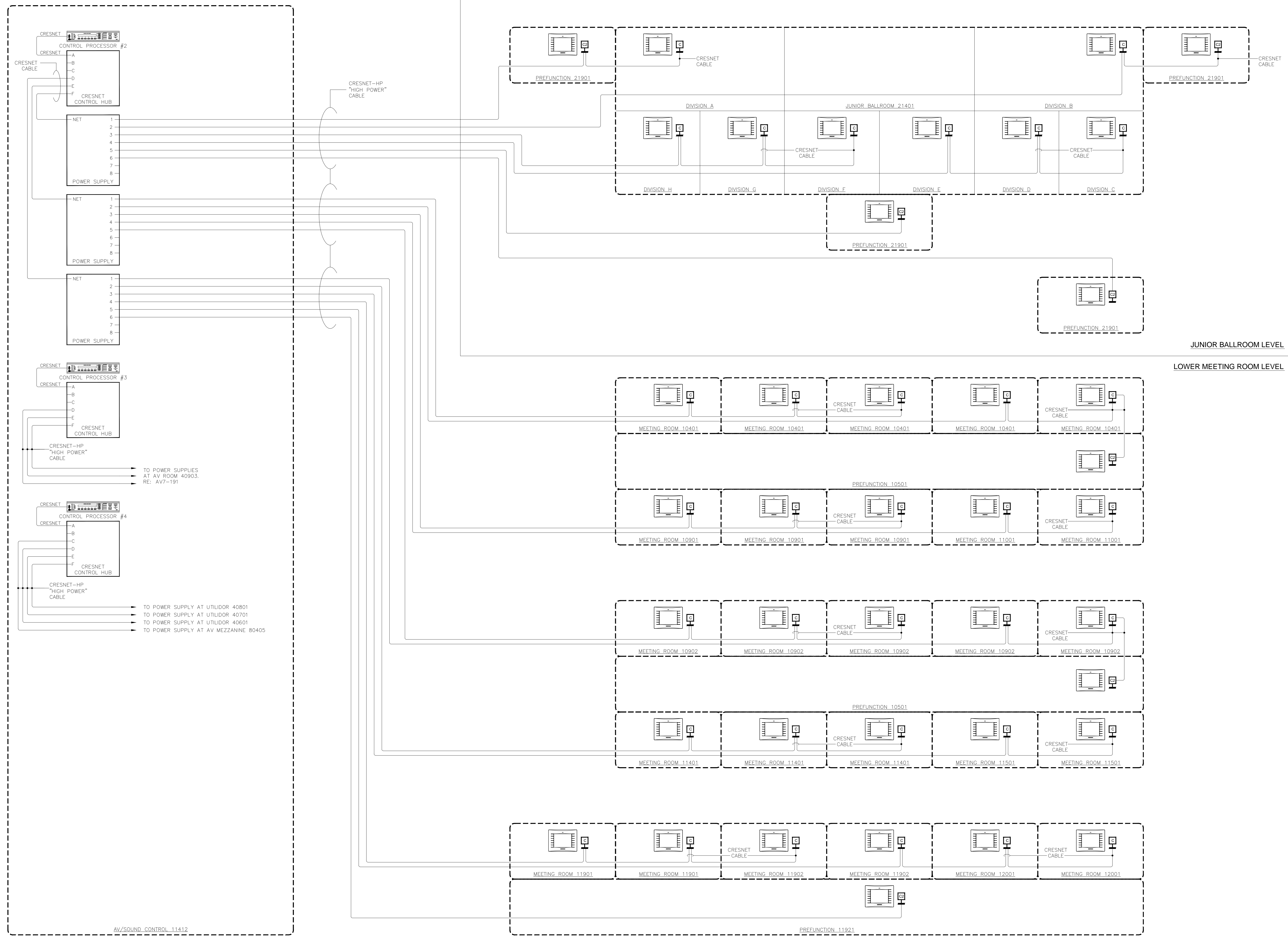

BY:	
DATE:	
REVISIONS	
NO.	

SCALE: SEE DETAIL MARK
 DESIGN: H. L.
 DRAWN:
 CHECKED:
 APPROVED:

DATE: 06/19/2013

Phone: 702.222.1200
 hlopez@conticorporation.com
 3965 W. Post Road
 Las Vegas, NV 89118

COPYRIGHT © CONTI TECHNOLOGIES
 PROJECT # AV-055
 KEY PLAN
 MUSIC CITY CENTER

DRAWING TITLE
AV SCHEMATIC DIAGRAMS & CONTROL SYSTEM
 PROJECT
MUSIC CITY CENTER
NASHVILLE, TENNESSEE

SHEET NO.
AV7-190

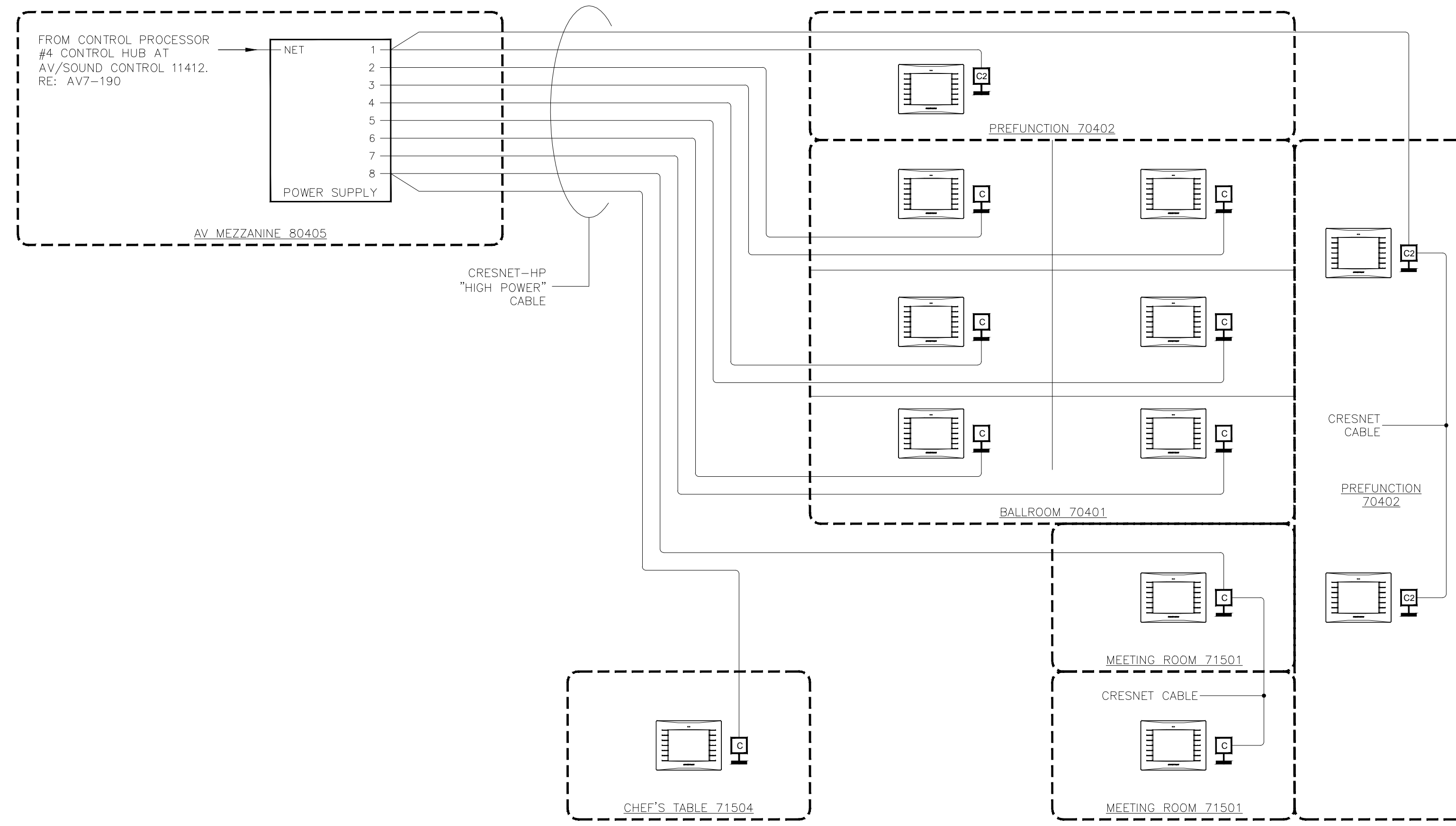

BALLROOM LEVEL

EXHIBIT MEZZANINE LEVEL

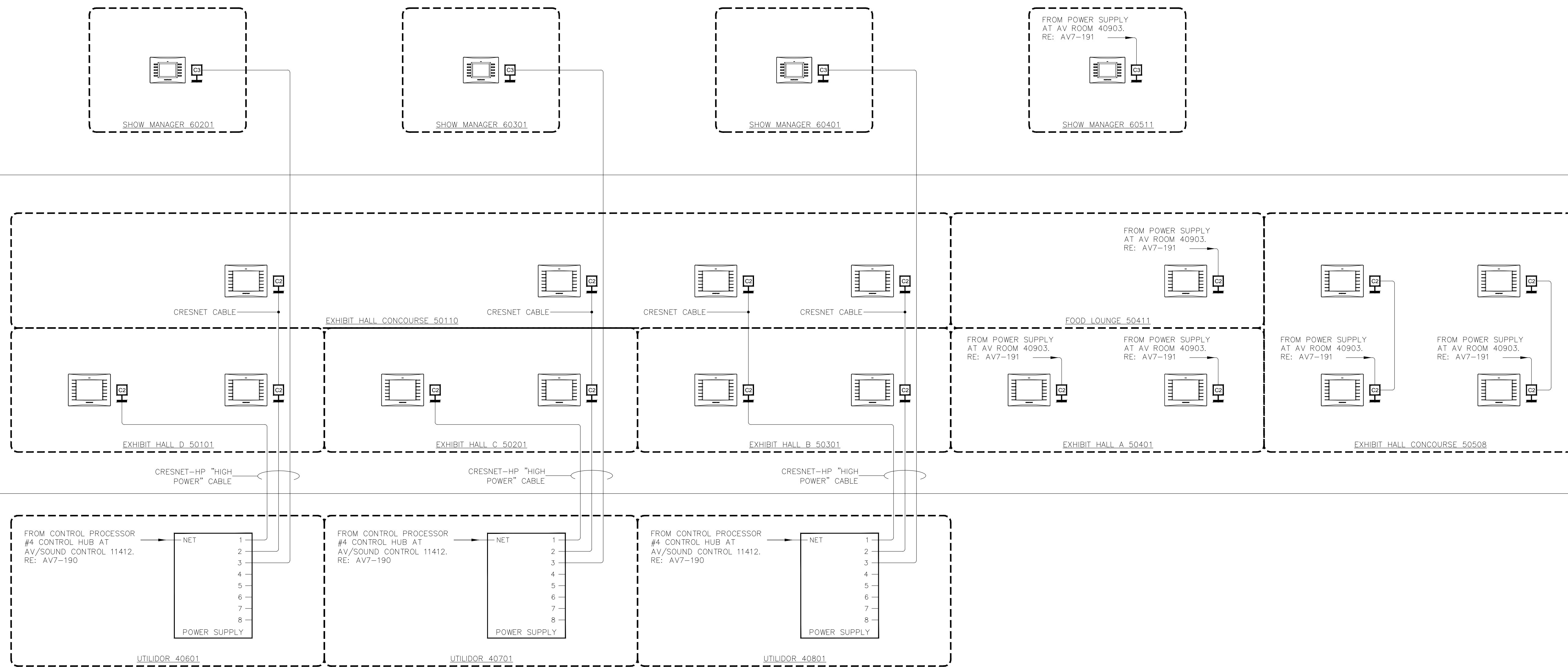

EXHIBIT MEZZANINE LEVEL

EXHIBIT LEVEL

EXHIBIT LEVEL

UPPER MEETING ROOM MEZZANINE LEVEL

BY:	
DATE:	
REVISIONS	
NO.	

SCALE: SEE DETAIL MARK
 DESIGN: H. L.
 DRAWN:
 CHECKED:
 APPROVED:
 DATE: 06/19/2013



COPYRIGHT © CONTI TECHNOLOGIES
 PROJECT # T10-055

KEY PLAN
 MUSIC CITY CENTER

DRAWING TITLE
AV SCHEMATIC DIAGRAMS & CONTROL SYSTEM
 PROJECT
MUSIC CITY CENTER
NASHVILLE, TENNESSEE

BY	
DATE	
REVISIONS	
NO.	

SCALE: SEE DETAIL MARK
 DESIGN: H. L.
 DRAWN:
 CHECKED:
 APPROVED:
 DATE: 06/19/2013

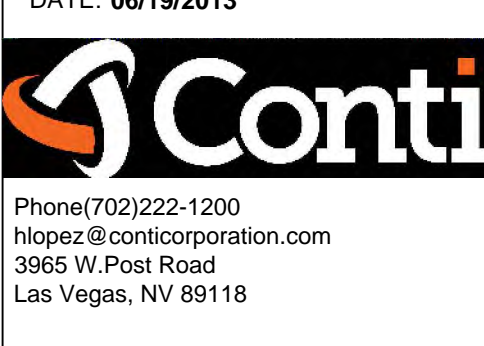

COPYRIGHT © CONTI TECHNOLOGIES
 PROJECT # 110-055

KEY PLAN
 MUSIC CITY CENTER

AV SCHEMATIC DIAGRAMS & CONTROL SYSTEM
 MUSIC CITY CENTER
 NASHVILLE, TENNESSEE

DRAWING TITLE
 PROJECT

SHEET NO.
 AV7-195

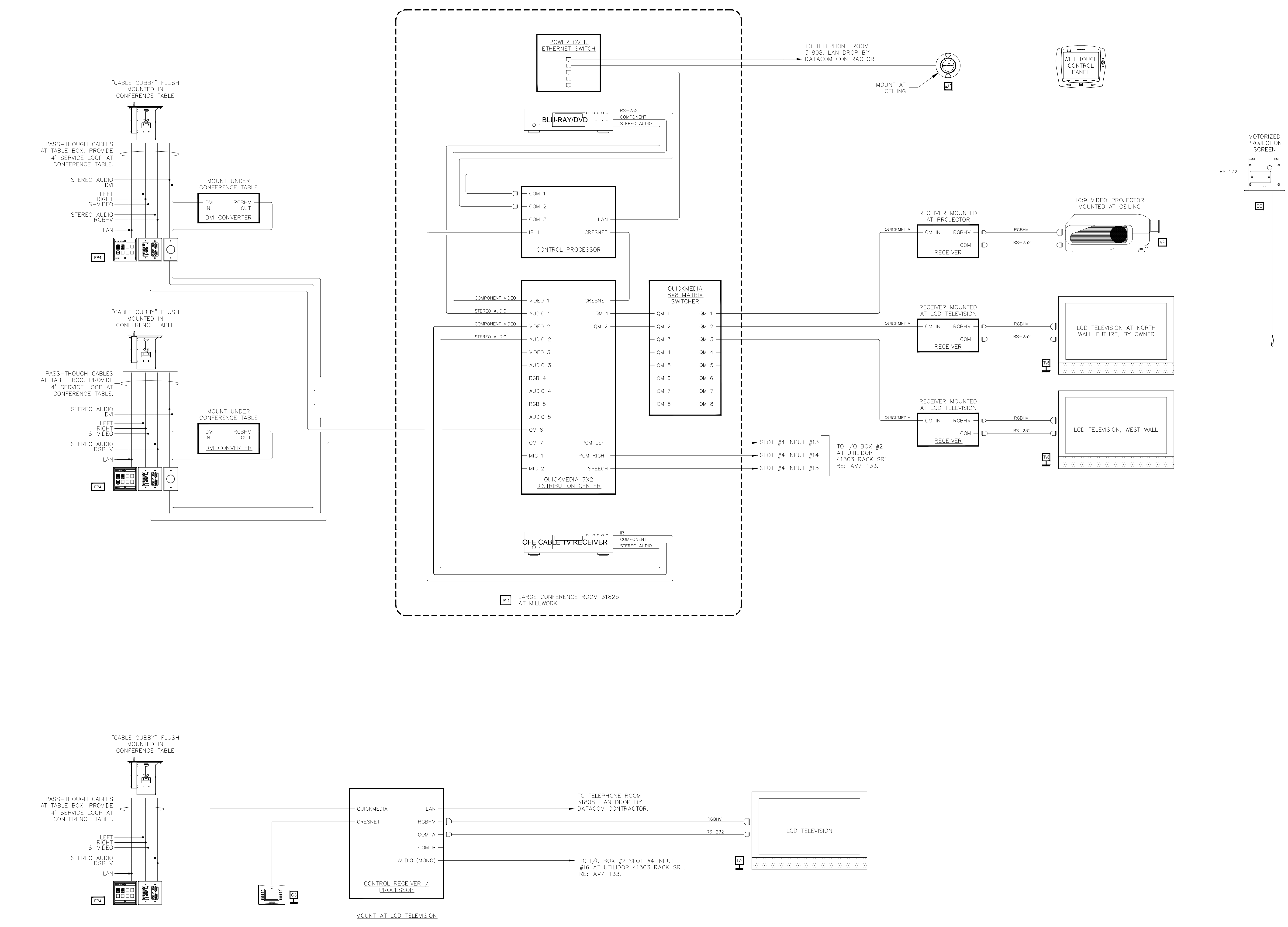

BY	
DATE	
REVISIONS	
NO.	

SCALE: SEE DETAIL MARK
DESIGN: H. L.
DRAWN:
CHECKED:
APPROVED:
DATE: 06/19/2013

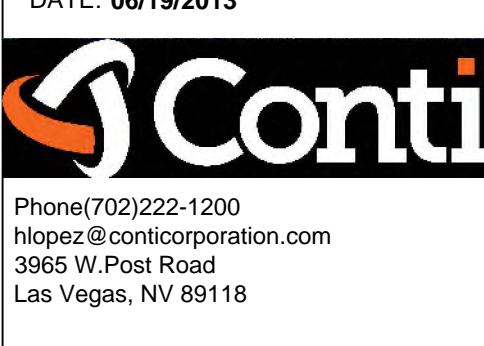

COPYRIGHT © CONTI TECHNOLOGIES
PROJECT # 110-055

KEY PLAN
MUSIC CITY CENTER

DRAWING TITLE
AV SCHEMATIC DIAGRAMS & CONTROL SYSTEM
PROJECT
MUSIC CITY CENTER
NASHVILLE, TENNESSEE

SHEET NO.
AV7-196

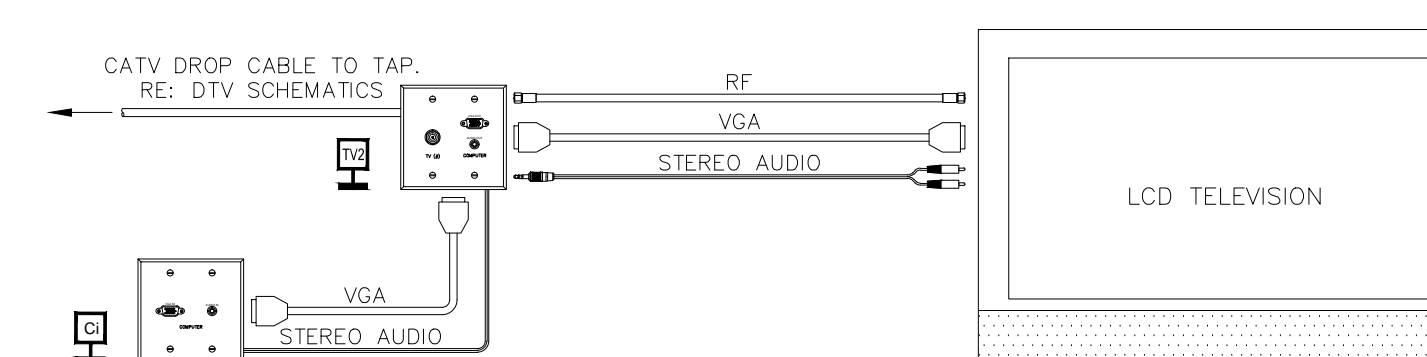
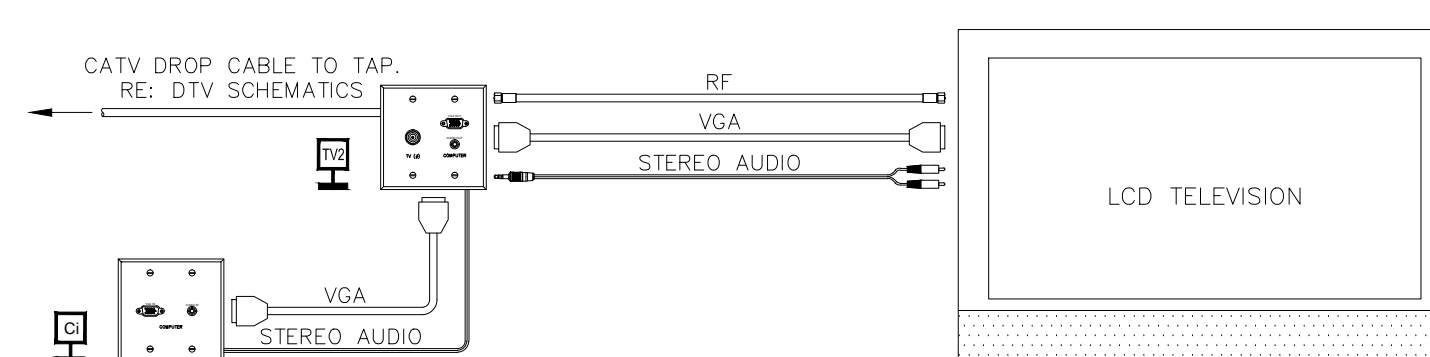
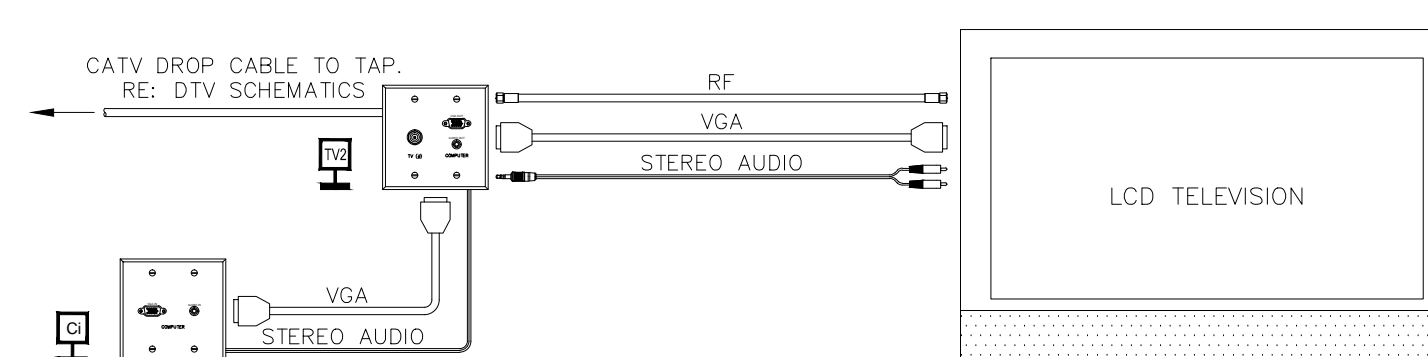
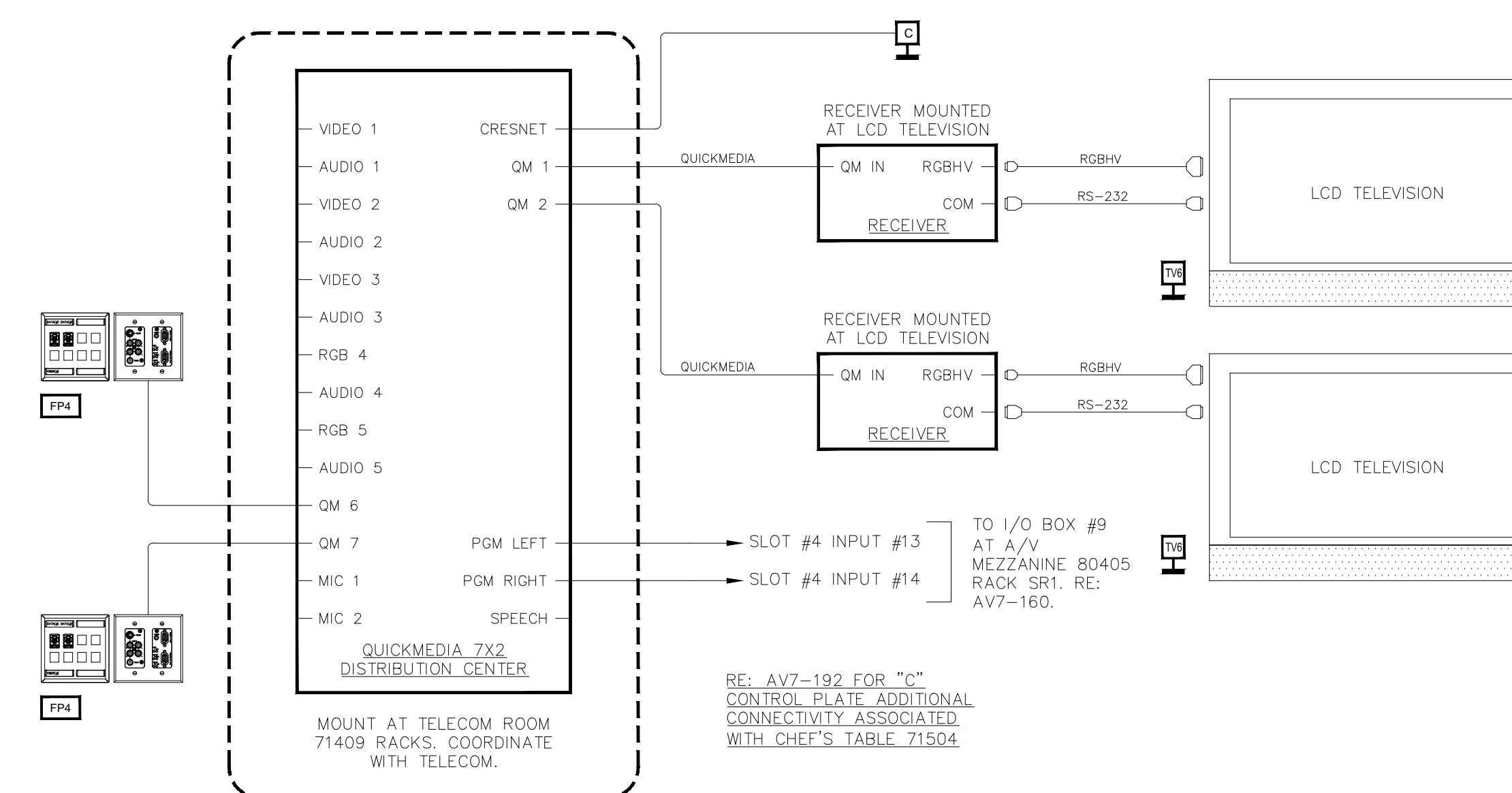
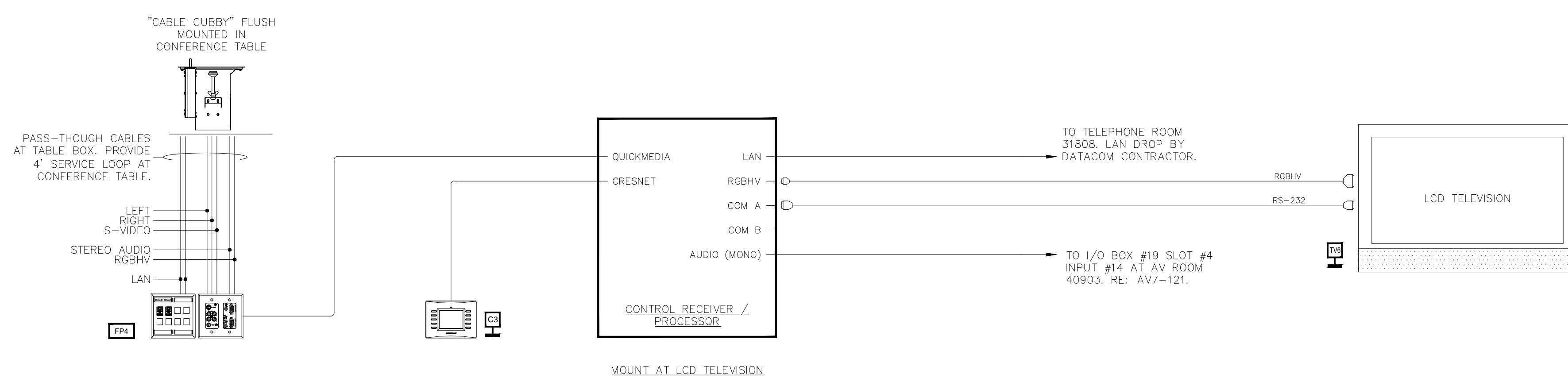
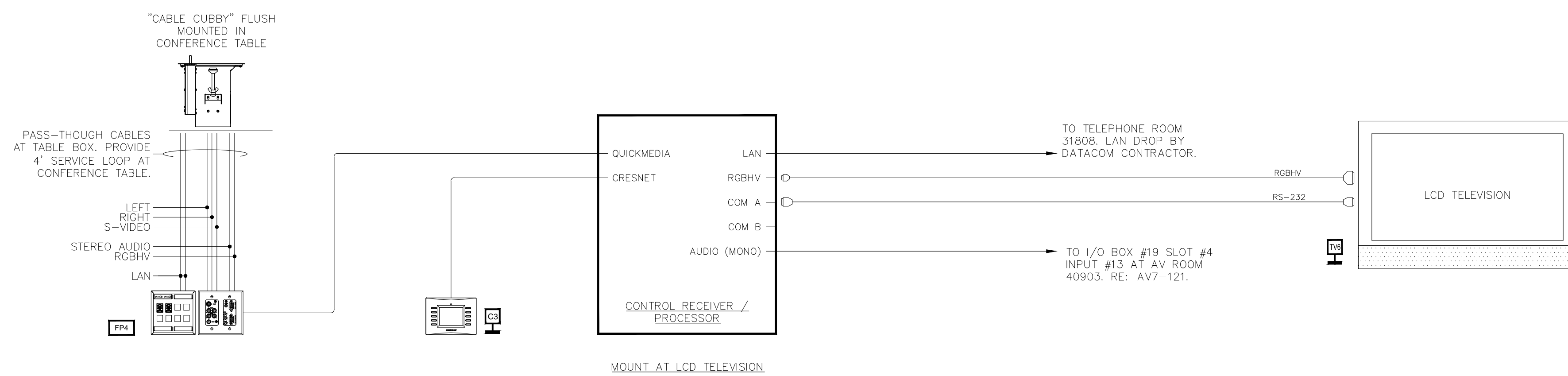

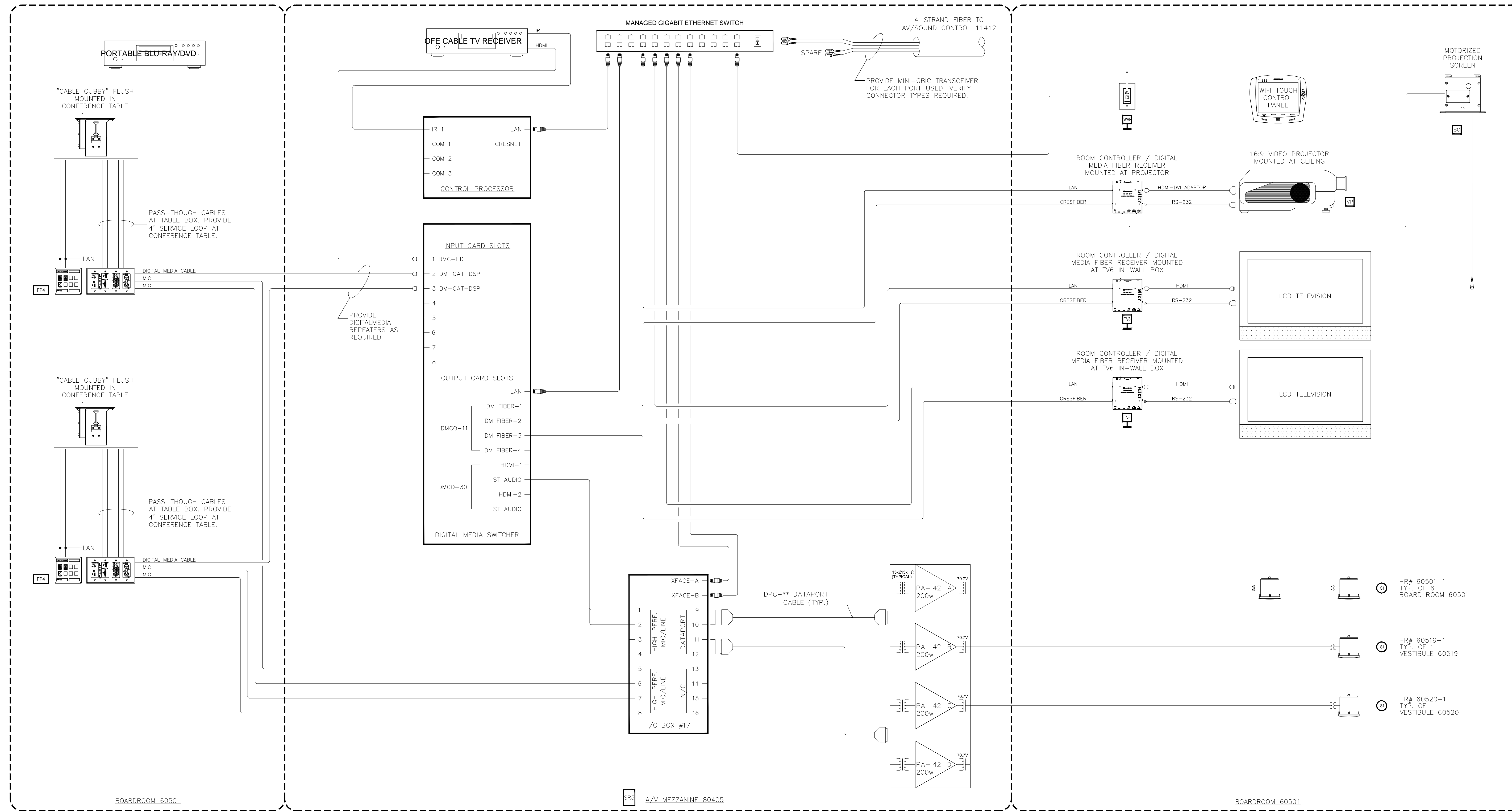

BY:	
DATE:	
REVISIONS	
NO.	

SCALE: SEE DETAIL MARK
 DESIGN: H. L.
 DRAWN:
 CHECKED:
 APPROVED:
 DATE: 06/19/2013



COPYRIGHT © CONTI TECHNOLOGIES
 PROJECT # TD-055

KEY PLAN
 MUSIC CITY CENTER

DRAWING TITLE
AV SCHEMATIC DIAGRAMS & CONTROL SYSTEM
 PROJECT
MUSIC CITY CENTER
NASHVILLE, TENNESSEE

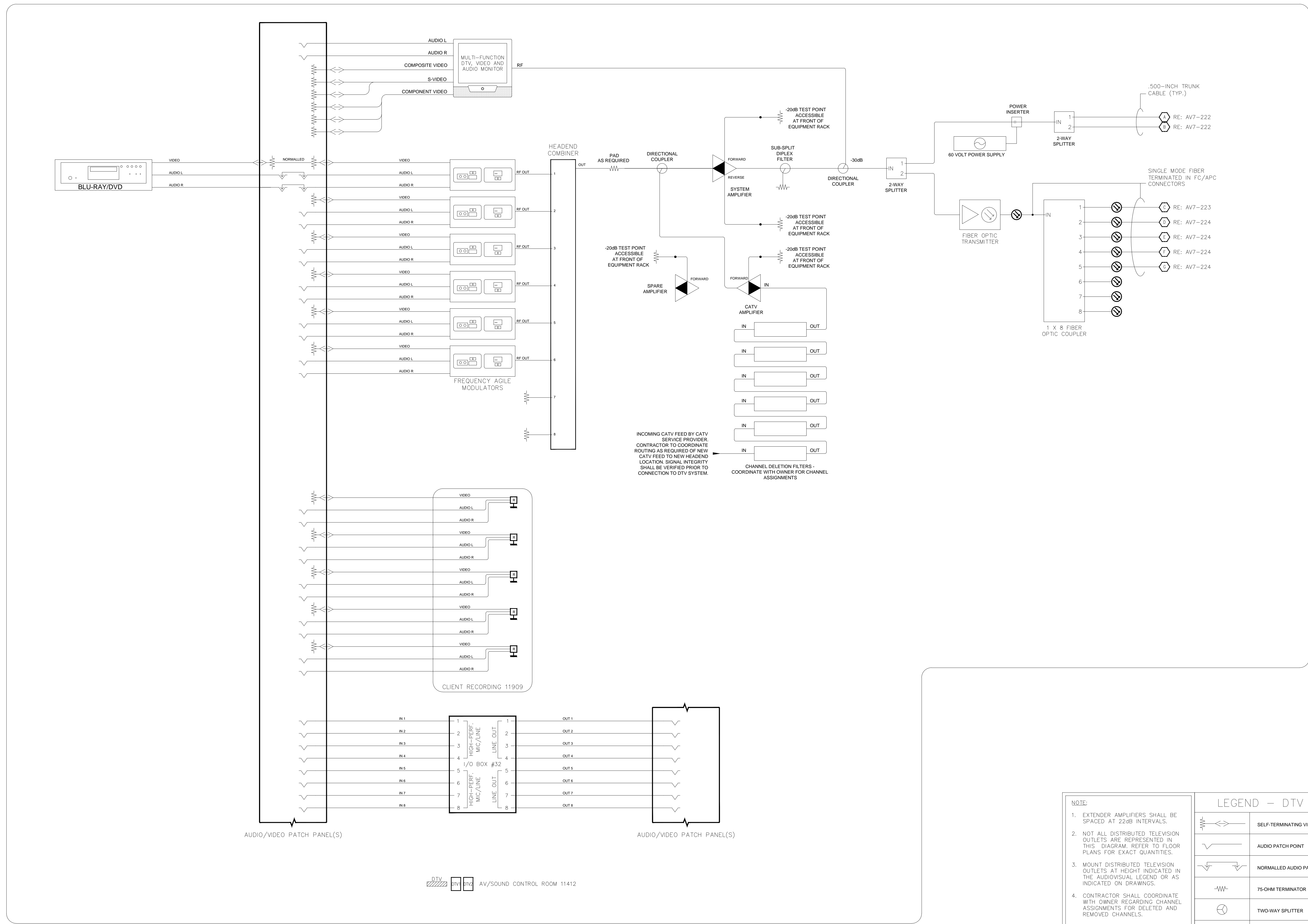

AUDIO/VIDEO PATCH PANEL(S) AUDIO/VIDEO PATCH PANEL(S)

DTV AV/SOUND CONTROL ROOM 11412

NOTE:

- EXTENDER AMPLIFIERS SHALL BE SPACED AT 22dB INTERVALS.
- NOT ALL DISTRIBUTED TELEVISION OUTLETS ARE REPRESENTED IN THIS DIAGRAM. REFER TO FLOOR PLANS FOR EXACT QUANTITIES.
- MOUNT DISTRIBUTED TELEVISION OUTLETS AT HEIGHT INDICATED IN THE AUDIOVISUAL LEGEND OR AS INDICATED ON DRAWINGS.
- CONTRACTOR SHALL COORDINATE WITH OWNER REGARDING CHANNEL ASSIGNMENTS FOR DELETED AND REMOVED CHANNELS.
- PROVIDE 75-OHM SELF-TERMINATING "T" OUTLETS AT EACH DTV OUTLET LOCATION.
- RE: DATACOM DRAWINGS FOR ADDITIONAL ASSOCIATED FIBER OPTIC AND CAT6 NETWORK CONNECTIVITY AND PATCH PANELS TERMINATED AT AV/SOUND CONTROL 11412.

LEGEND - DTV SYSTEM

	SELF-TERMINATING VIDEO PATCH POINT
	AUDIO PATCH POINT
	NORMALLED AUDIO PATCH POINT
	75-OHM TERMINATOR
	TWO-WAY SPLITTER
	SINGLE PORT TAP
	TWO PORT TAP
	FOUR PORT TAP
	EIGHT PORT TAP
	RF AMPLIFIER

BY:	
DATE:	
REVISIONS	
NO.	

SCALE: SEE DETAIL MARK
DESIGN: H. L.
DRAWN:
CHECKED:
APPROVED:
DATE: 06/19/2013

Conti
 Phone: 702.222.1200
 hlopez@conticorporation.com
 3965 W. Post Road
 Las Vegas, NV 89118

COPYRIGHT © CONTI TECHNOLOGIES
PROJECT # 110-055

KEY PLAN
MUSIC CITY CENTER

AV DIGITAL SIGNAGE SCHEMATIC DIAGRAM
MUSIC CITY CENTER
NASHVILLE, TENNESSEE

DRAWING TITLE
PROJECT

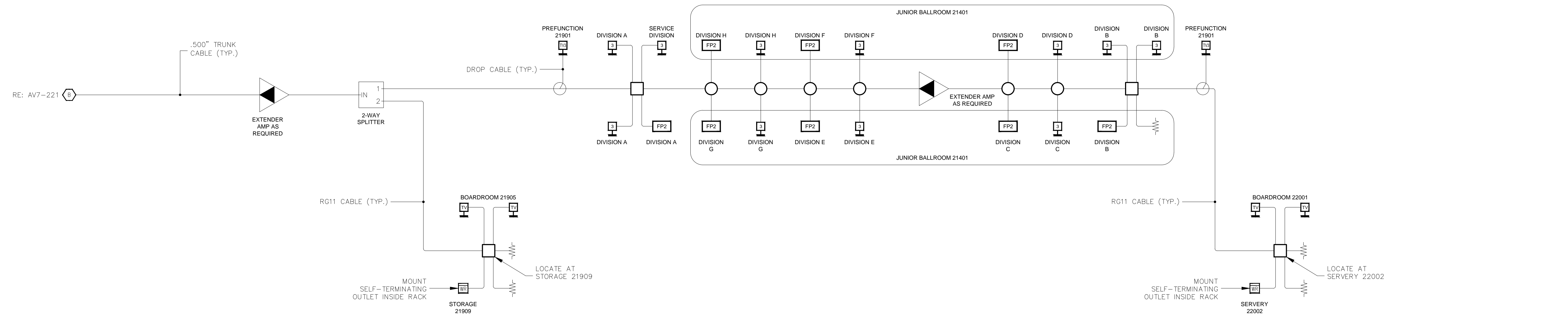

JUNIOR BALLROOM LEVEL

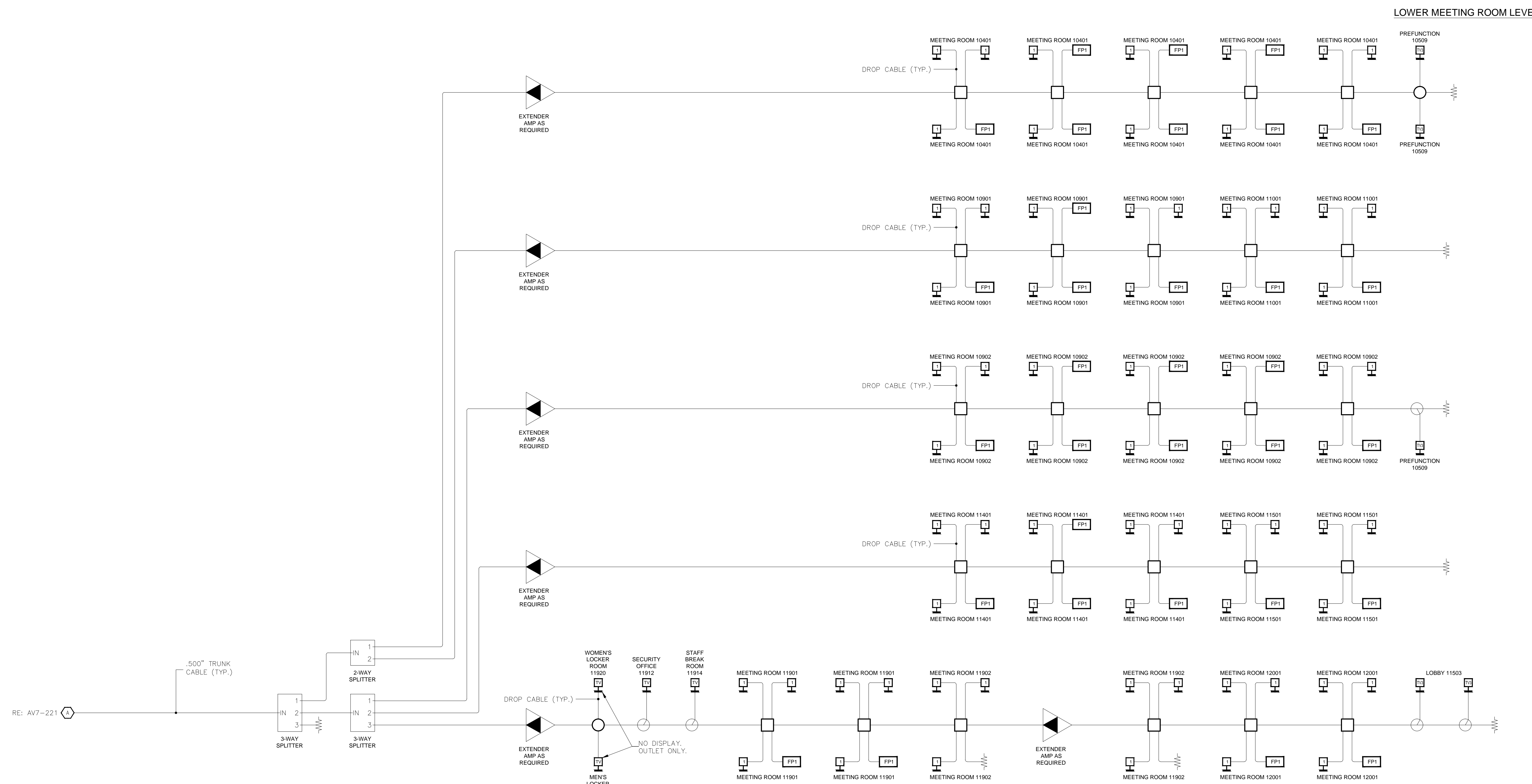

LOWER MEETING ROOM LEVEL

BY:	
DATE:	
REVISIONS	
NO.	

SCALE: SEE DETAIL MARK
 DESIGN: H. L.
 DRAWN:
 CHECKED:
 APPROVED:
 DATE: 06/19/2013

Conti
 Phone: 702.222.1200
 hlopez@conticorporation.com
 3965 W. Post Road
 Las Vegas, NV 89118

COPYRIGHT ©
 CONTI TECHNOLOGIES
 PROJECT #
 110-055

KEY PLAN
 MUSIC CITY CENTER

AV DIGITAL SIGNAGE SCHEMATIC DIAGRAM
 MUSIC CITY CENTER
 NASHVILLE, TENNESSEE

DRAWING TITLE
 PROJECT

SHEET NO.
 AV7-222

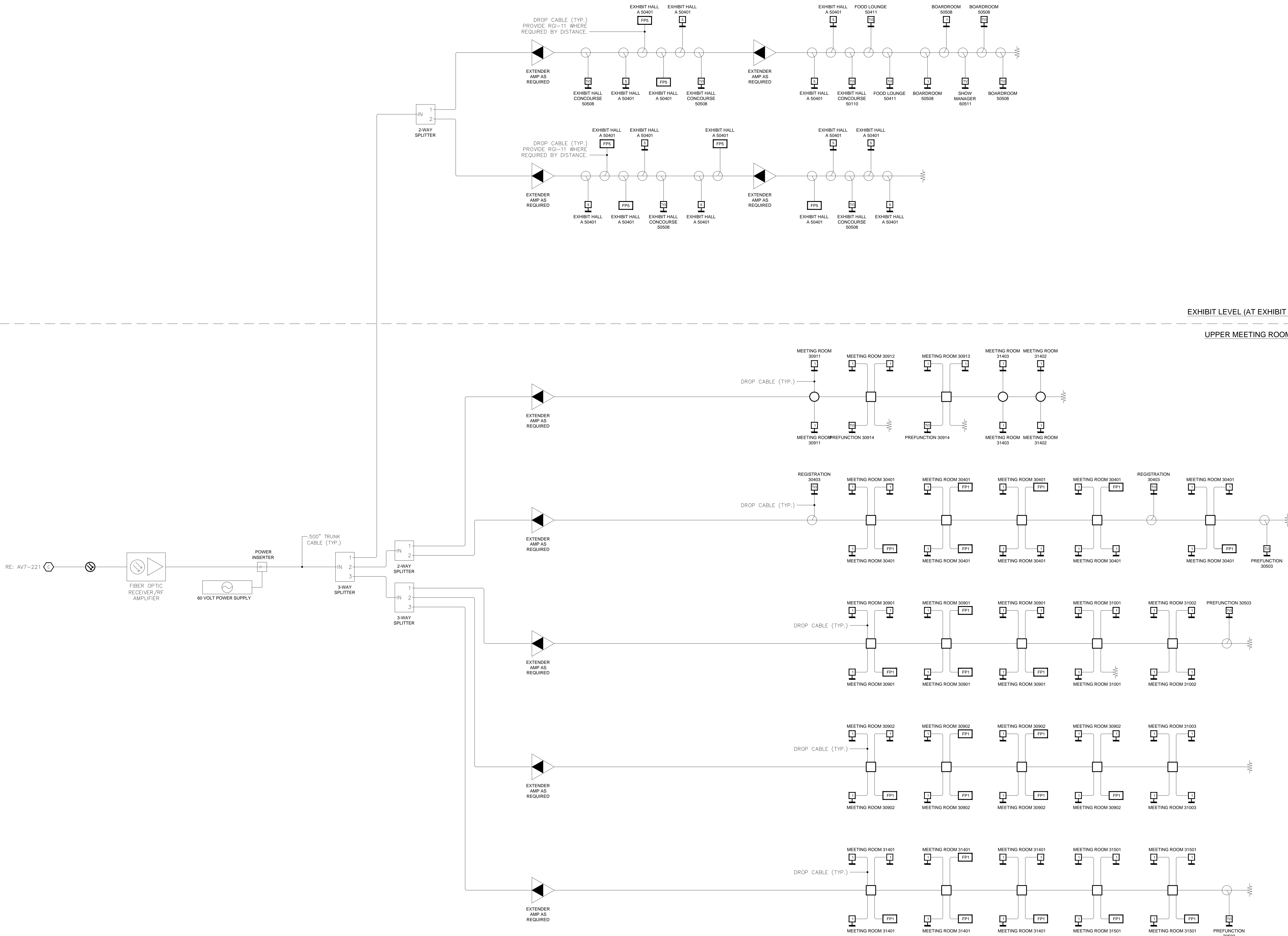

BY:	
DATE:	
REVISIONS	
NO.	

SCALE: SEE DETAIL MARK
 DESIGN: H. L.
 DRAWN:
 CHECKED:
 APPROVED:
 DATE: 06/19/2013



COPYRIGHT © CONTI TECHNOLOGIES
 PROJECT # 110-055

KEY PLAN
 MUSIC CITY CENTER

DRAWING TITLE
AV DIGITAL SIGNAGE SCHEMATIC DIAGRAM
 PROJECT
MUSIC CITY CENTER
NASHVILLE, TENNESSEE

BY	
DATE	
REVISIONS	
NO.	

SCALE: SEE DETAIL MARK
 DESIGN: H. L.
 DRAWN:
 CHECKED:
 APPROVED:
 DATE: 06/19/2013



COPYRIGHT © CONTI TECHNOLOGIES
 PROJECT # 110-055

KEY PLAN
 MUSIC CITY CENTER

AV DIGITAL SIGNAGE SCHEMATIC DIAGRAM
 MUSIC CITY CENTER
 NASHVILLE, TENNESSEE

DRAWING TITLE
 PROJECT

SHEET NO.
 AV7-224

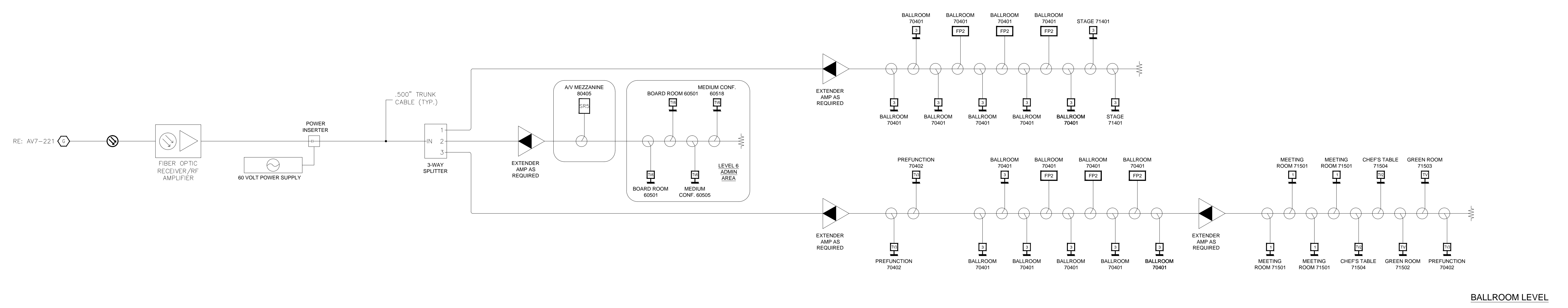
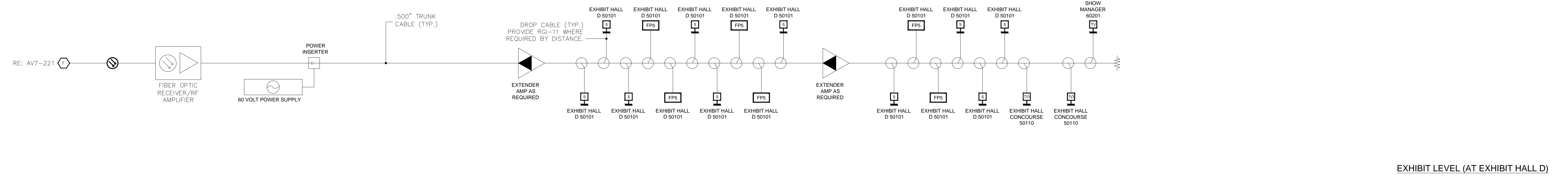
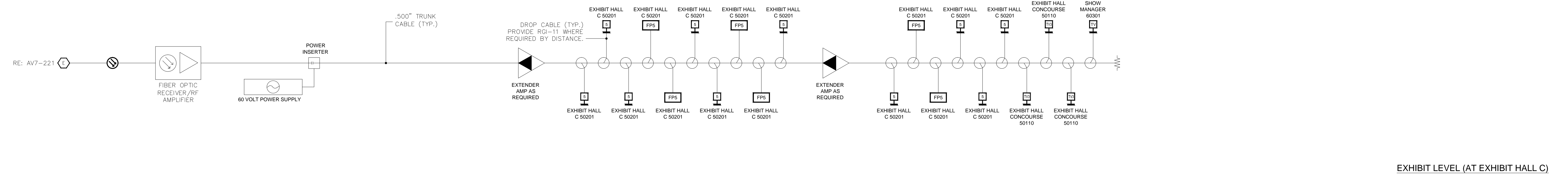
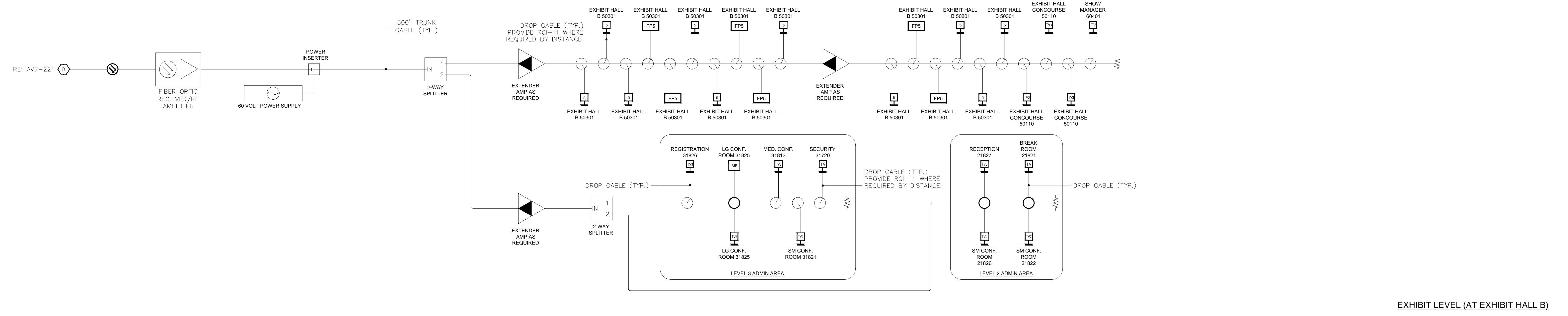

PATCHBAY AV SOUND RM 11412

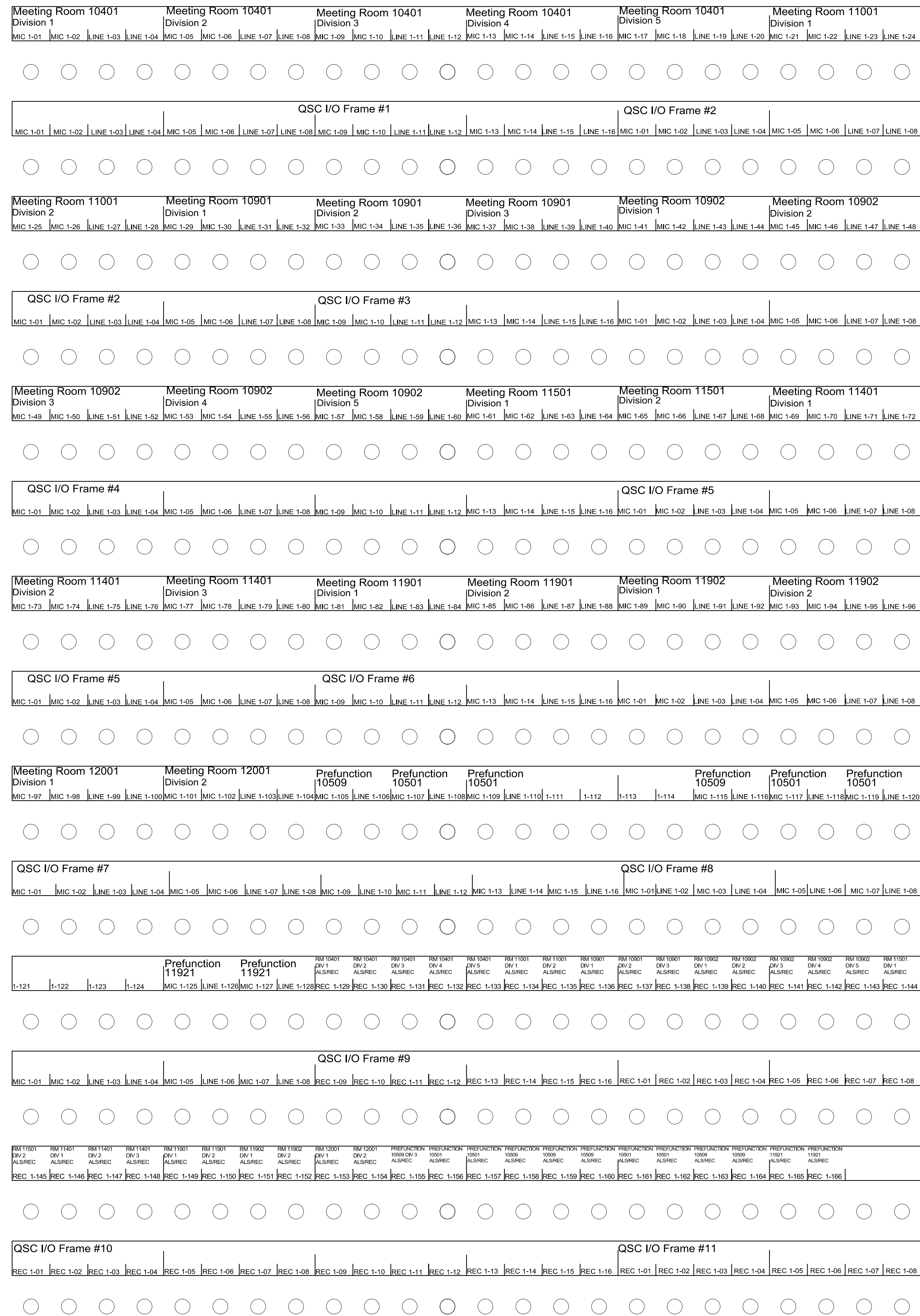

PATCHBAY AV SOUND RM 11412



BY:	
DATE:	
REVISIONS:	
NO.	

SCALE: SEE DETAIL MARK
 DESIGN: H. L.
 DRAWN:
 CHECKED:
 APPROVED:

DATE: 06/19/2013



COPYRIGHT © CONTI TECHNOLOGIES
 PROJECT # 110-053

KEY PLAN
 MUSIC CITY CENTER

AV PATCHBAYS 11412
 MUSIC CITY CENTER
 NASHVILLE, TENNESSEE

DRAWING TITLE
 PROJECT

SHEET NO.
 AV7-11412

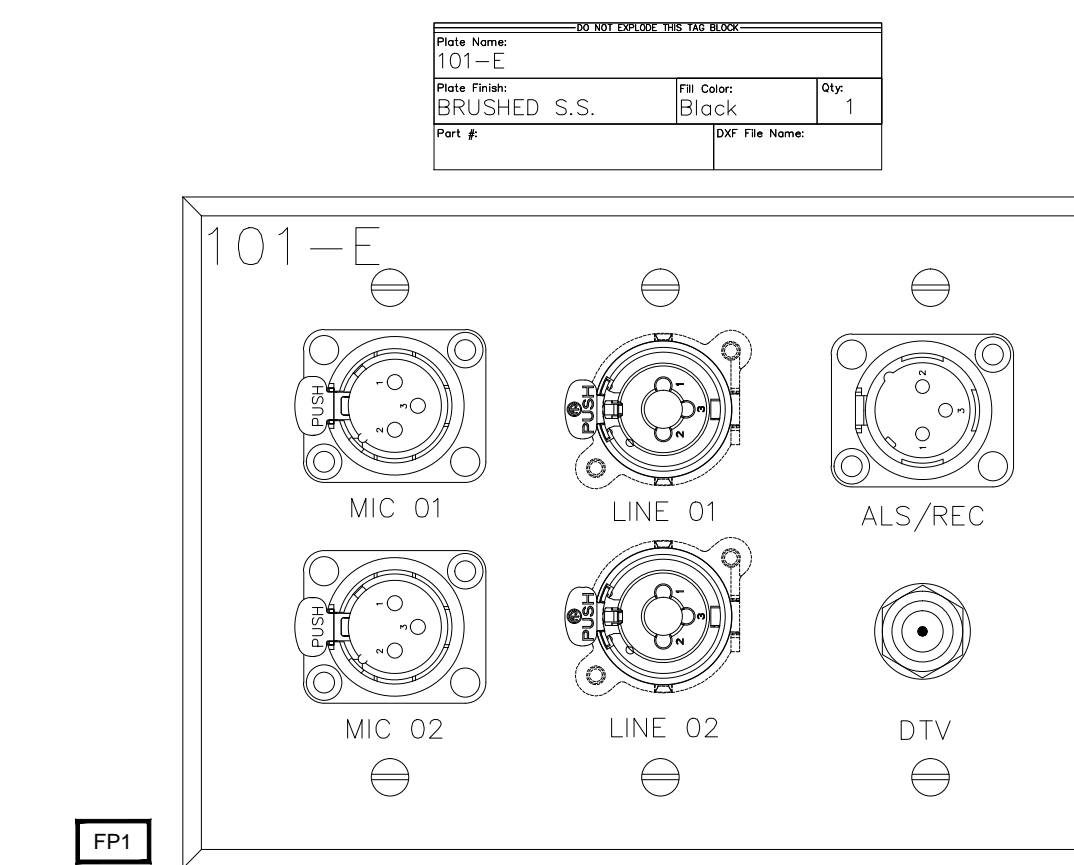
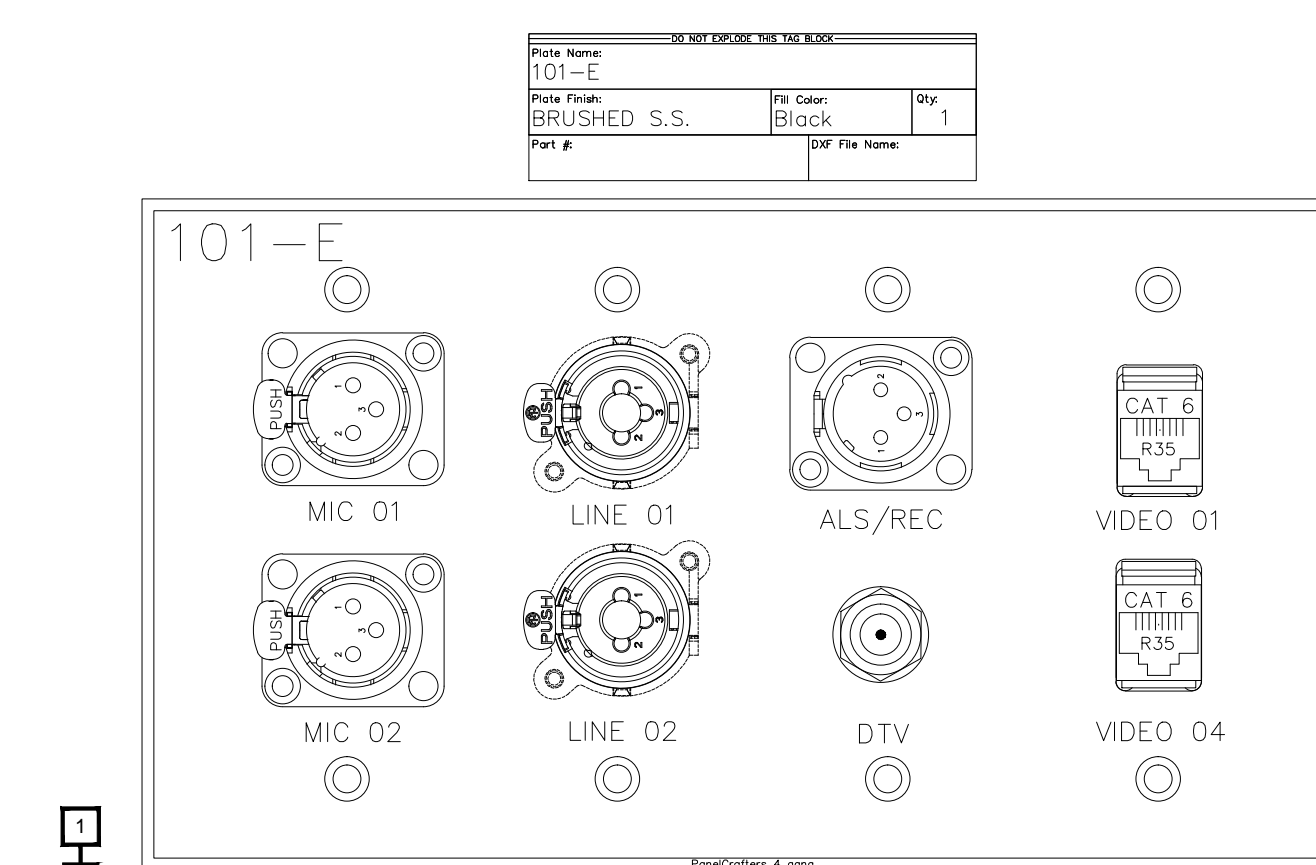
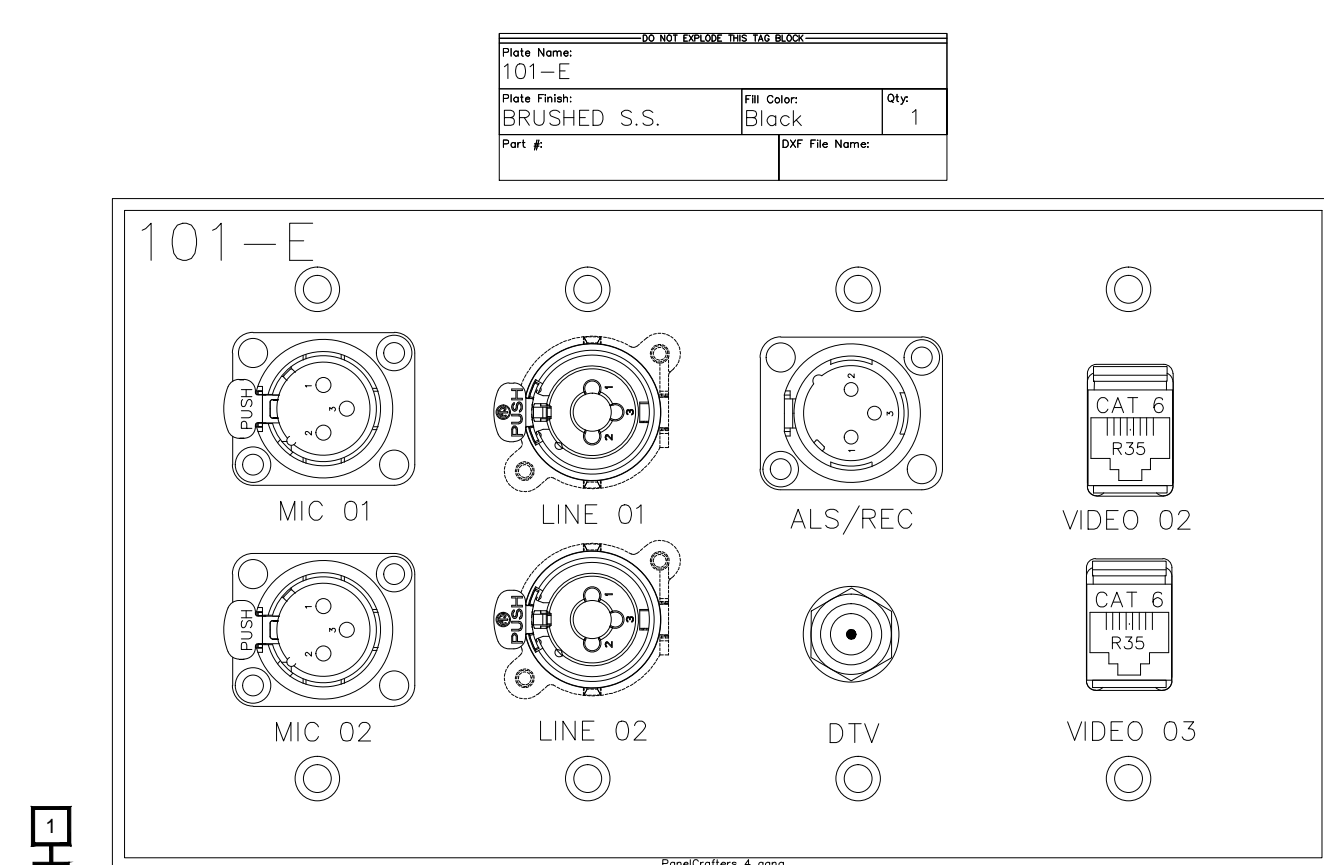
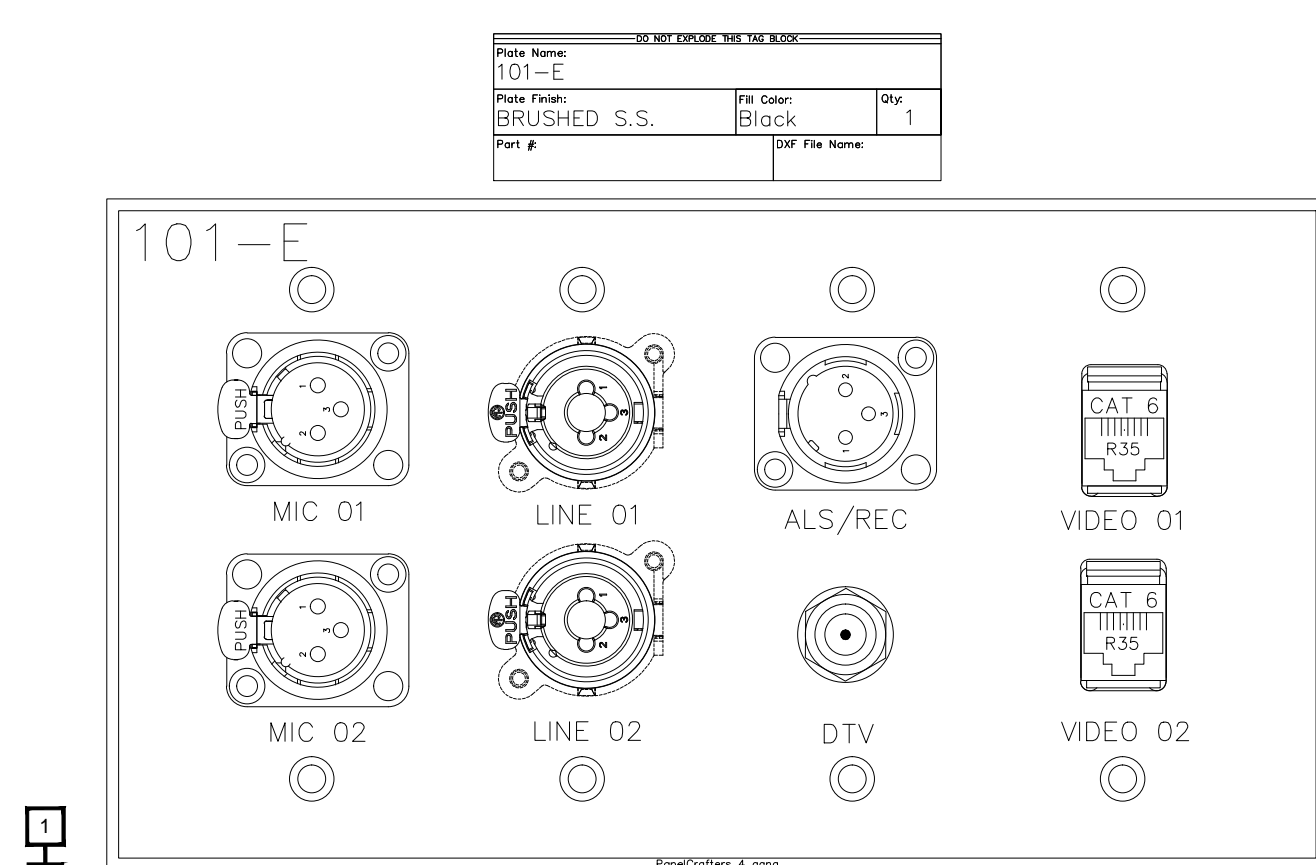
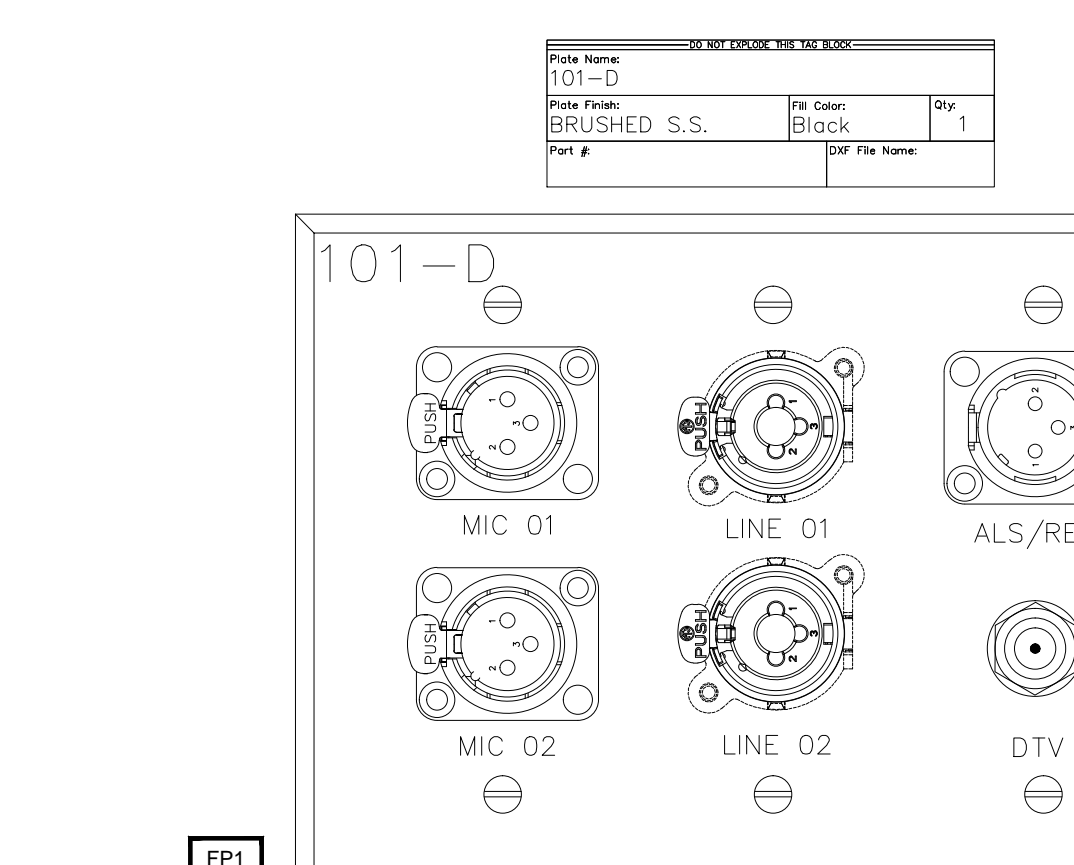
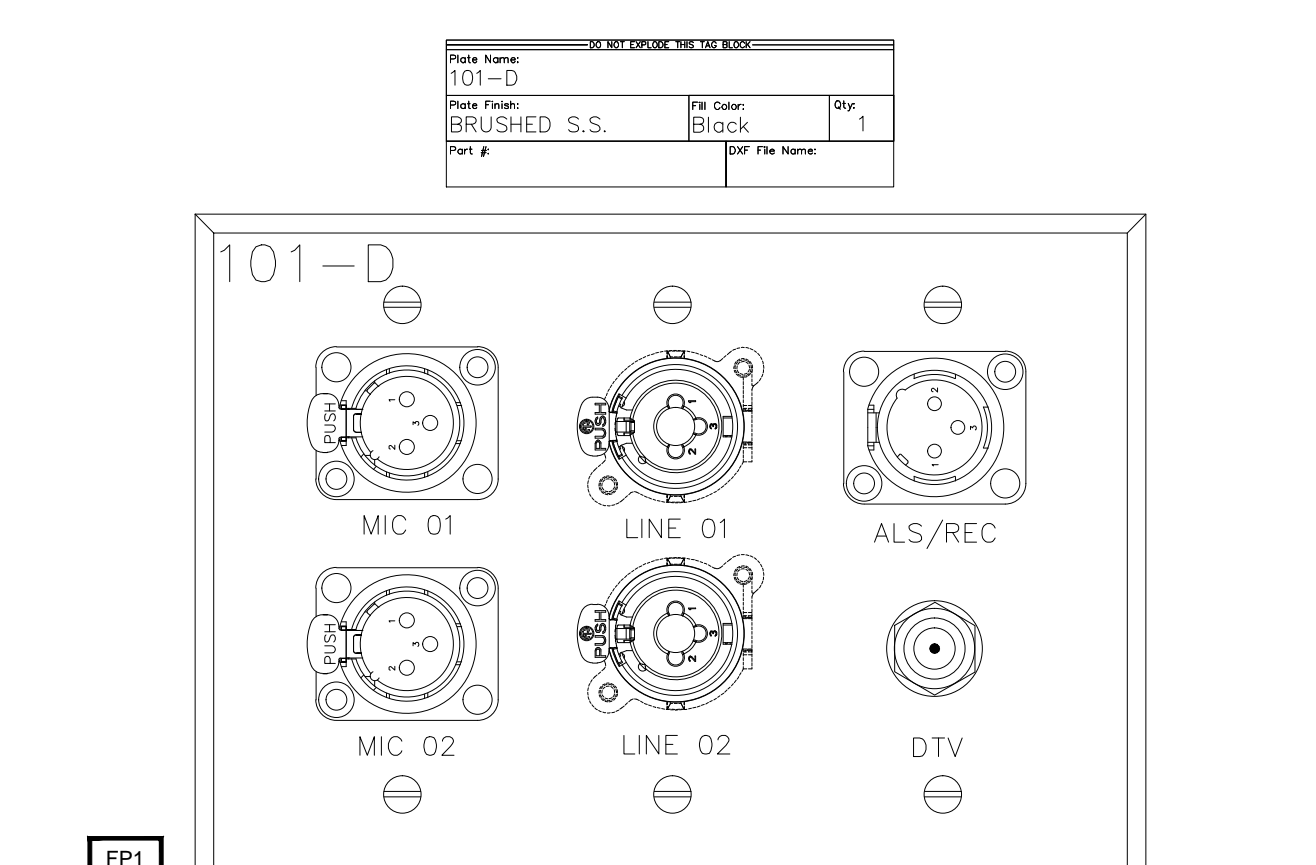
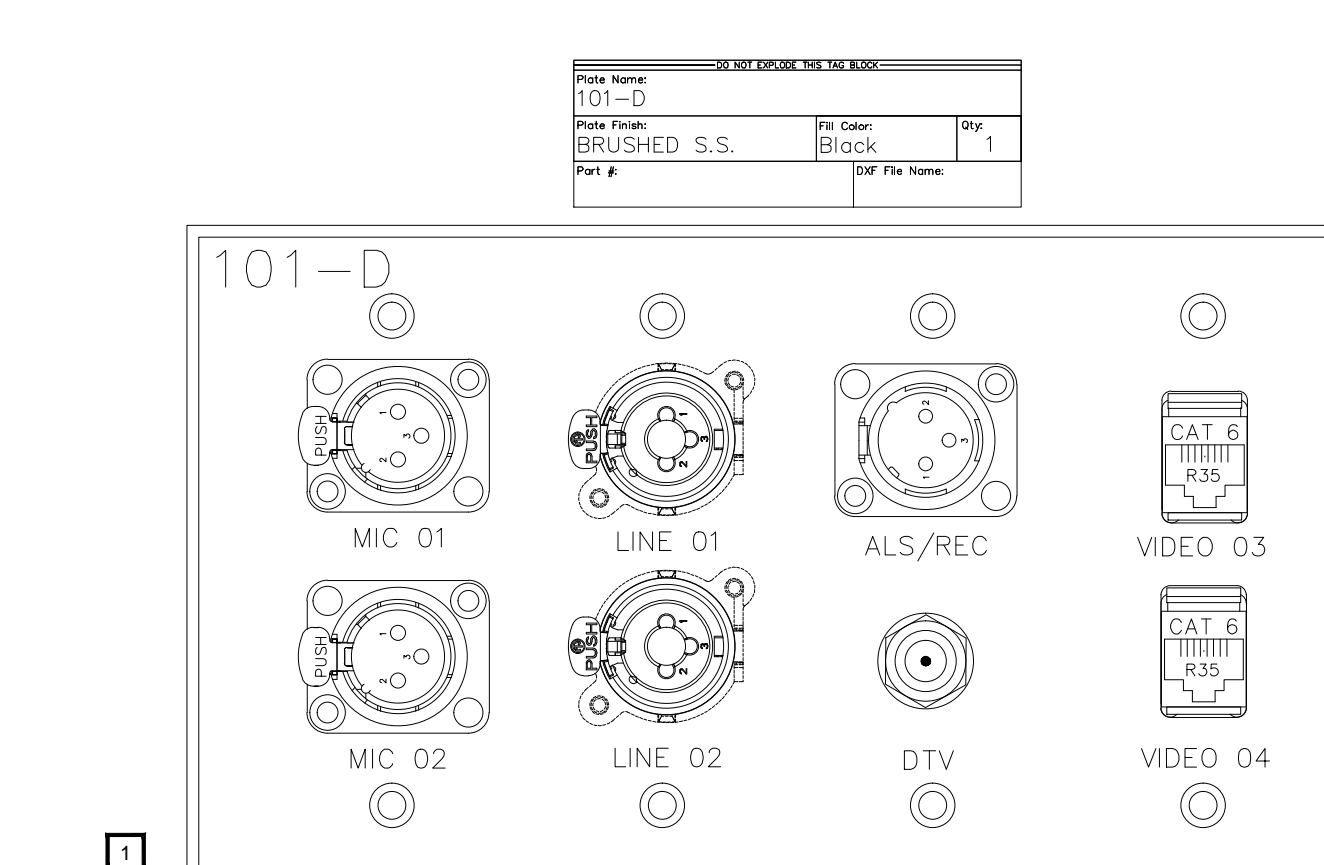
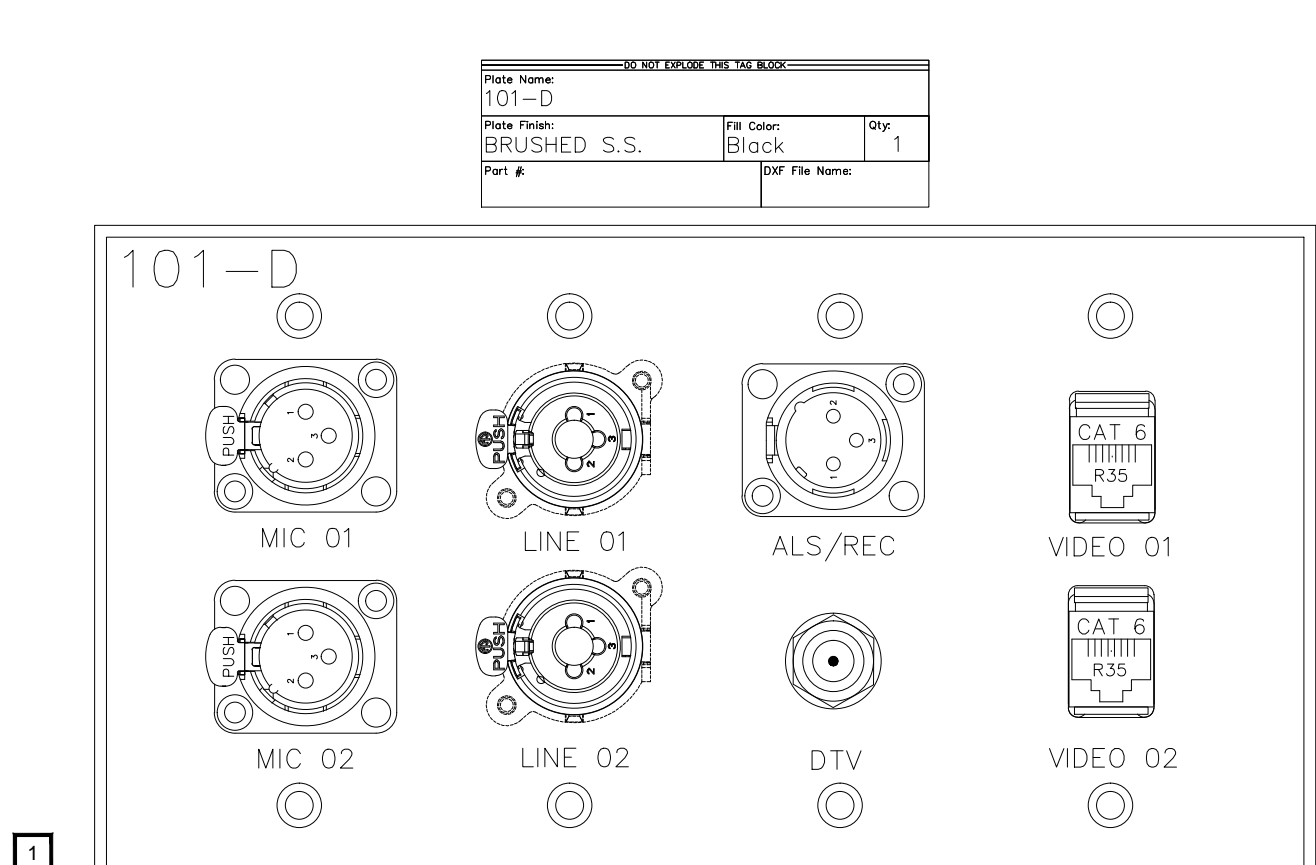
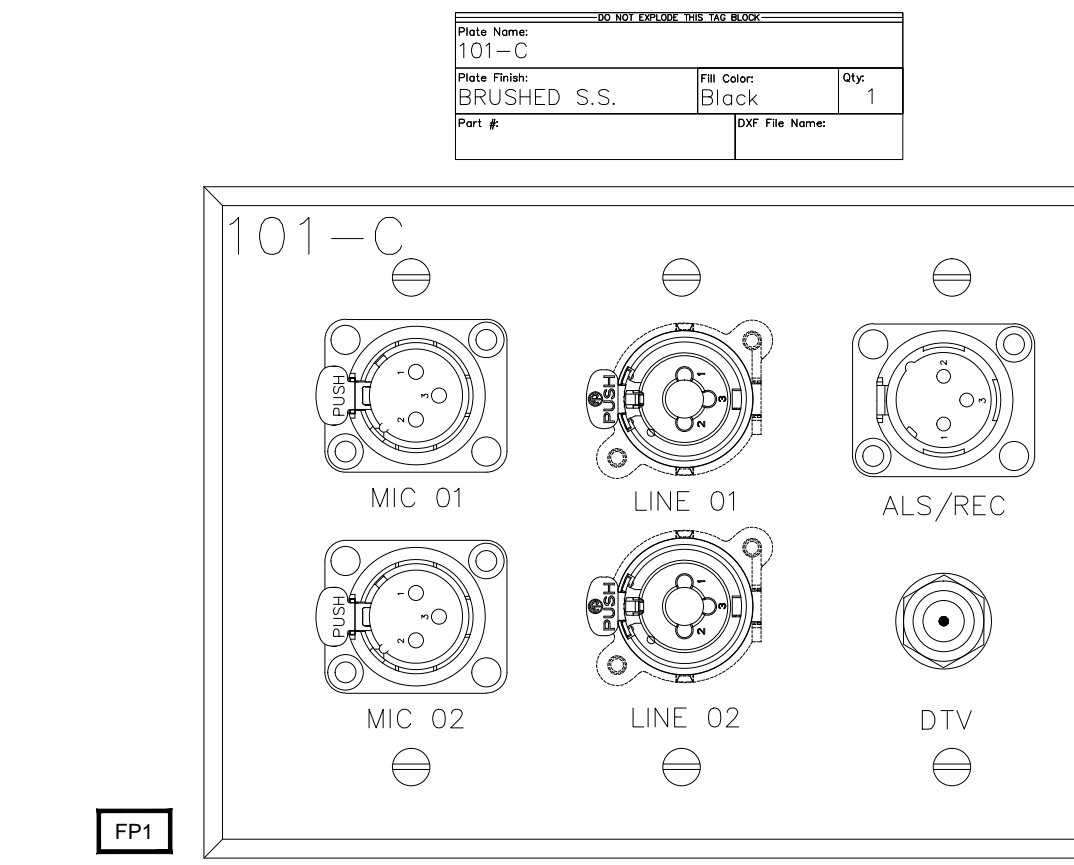
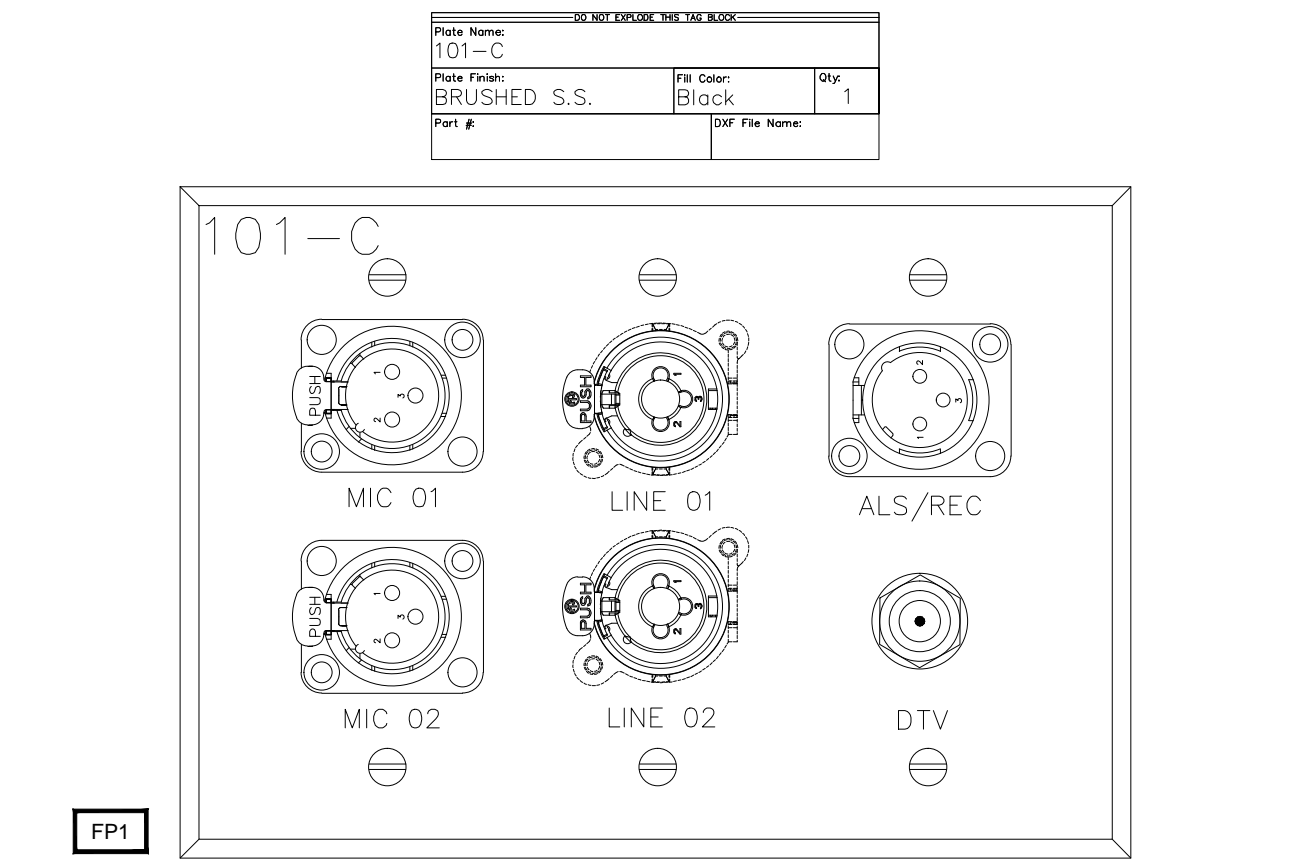
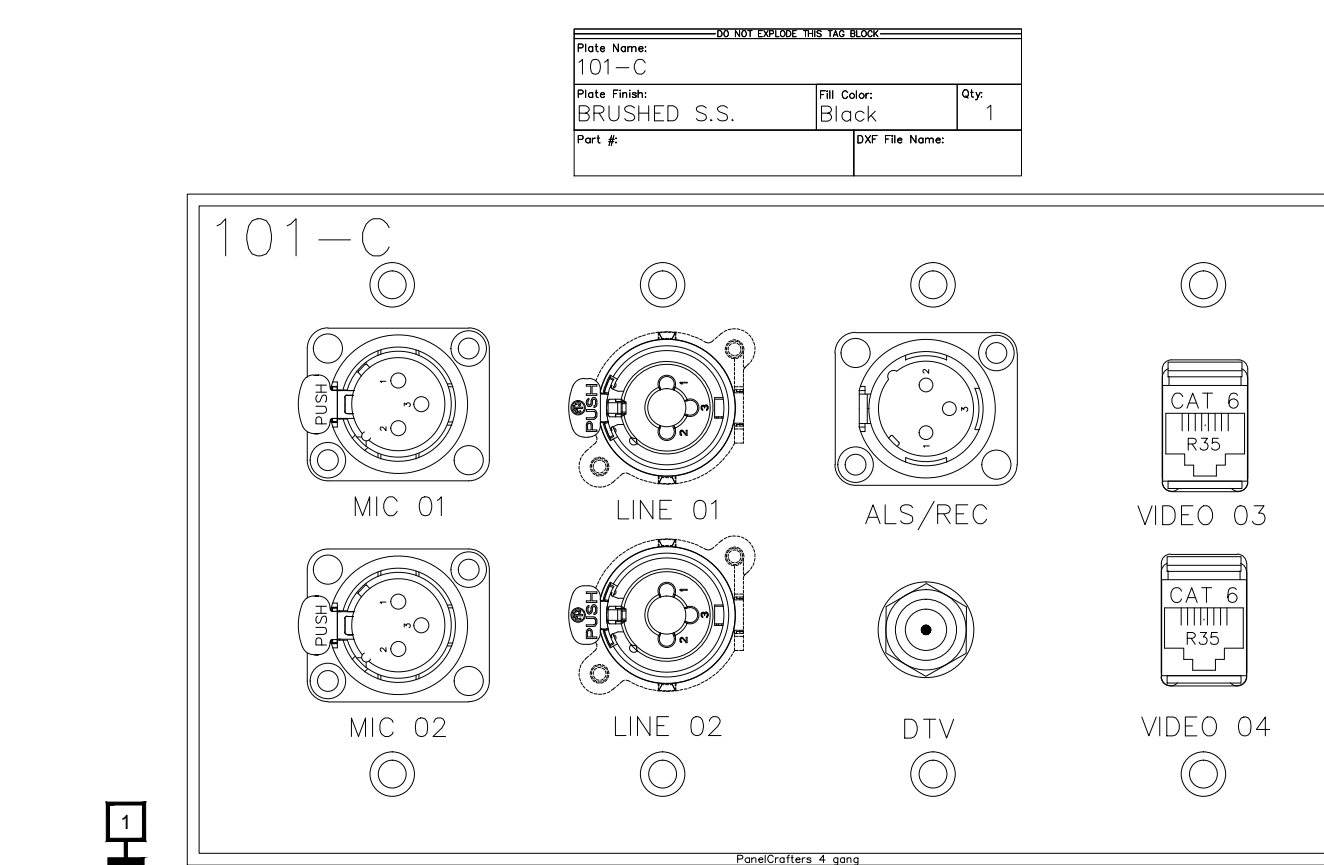
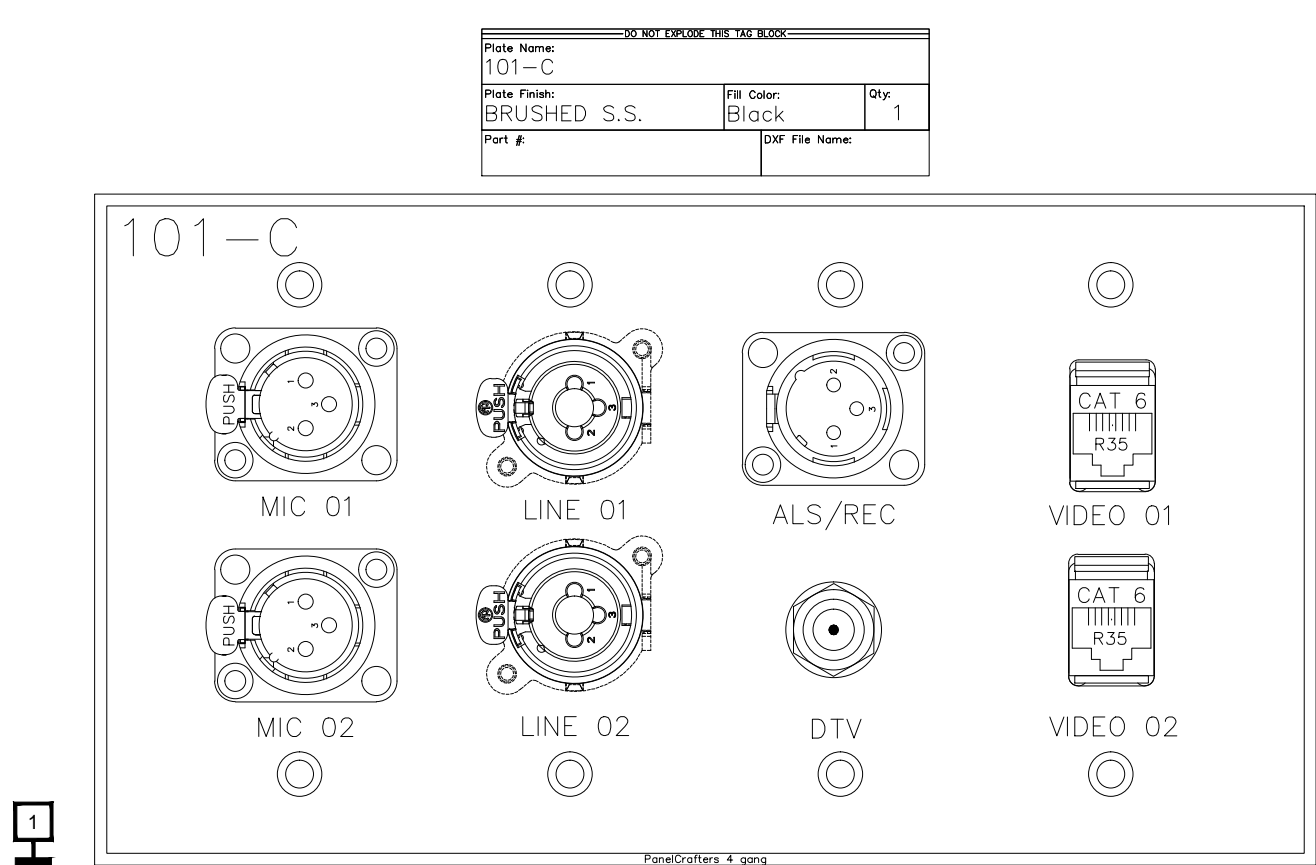
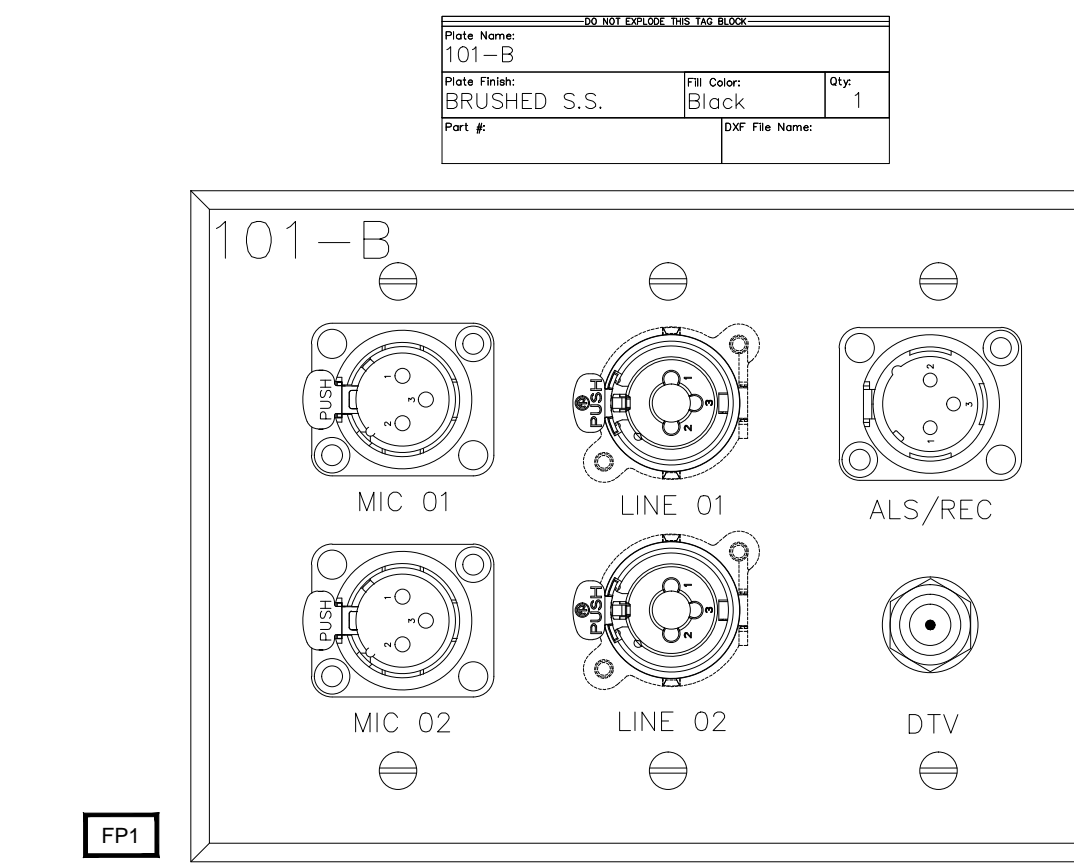
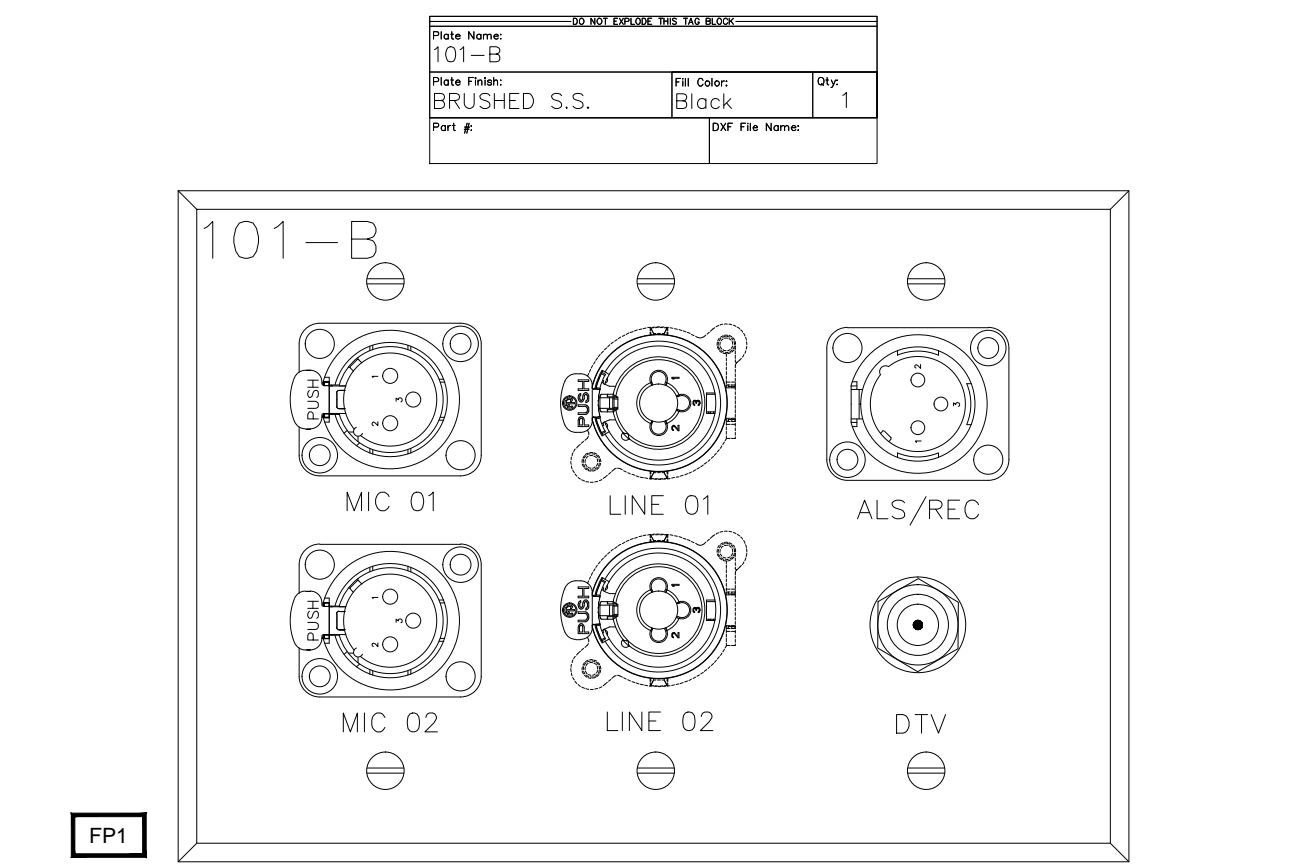
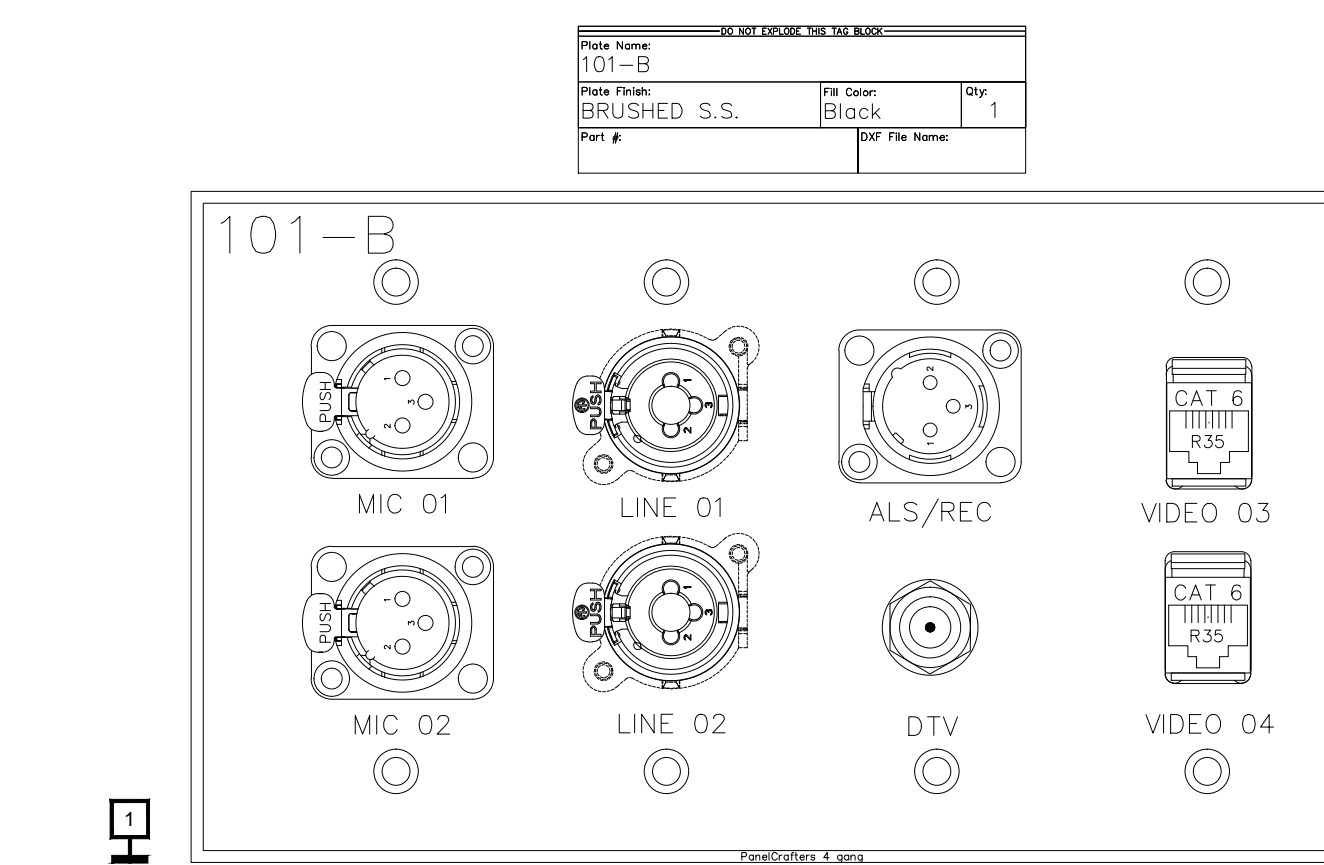
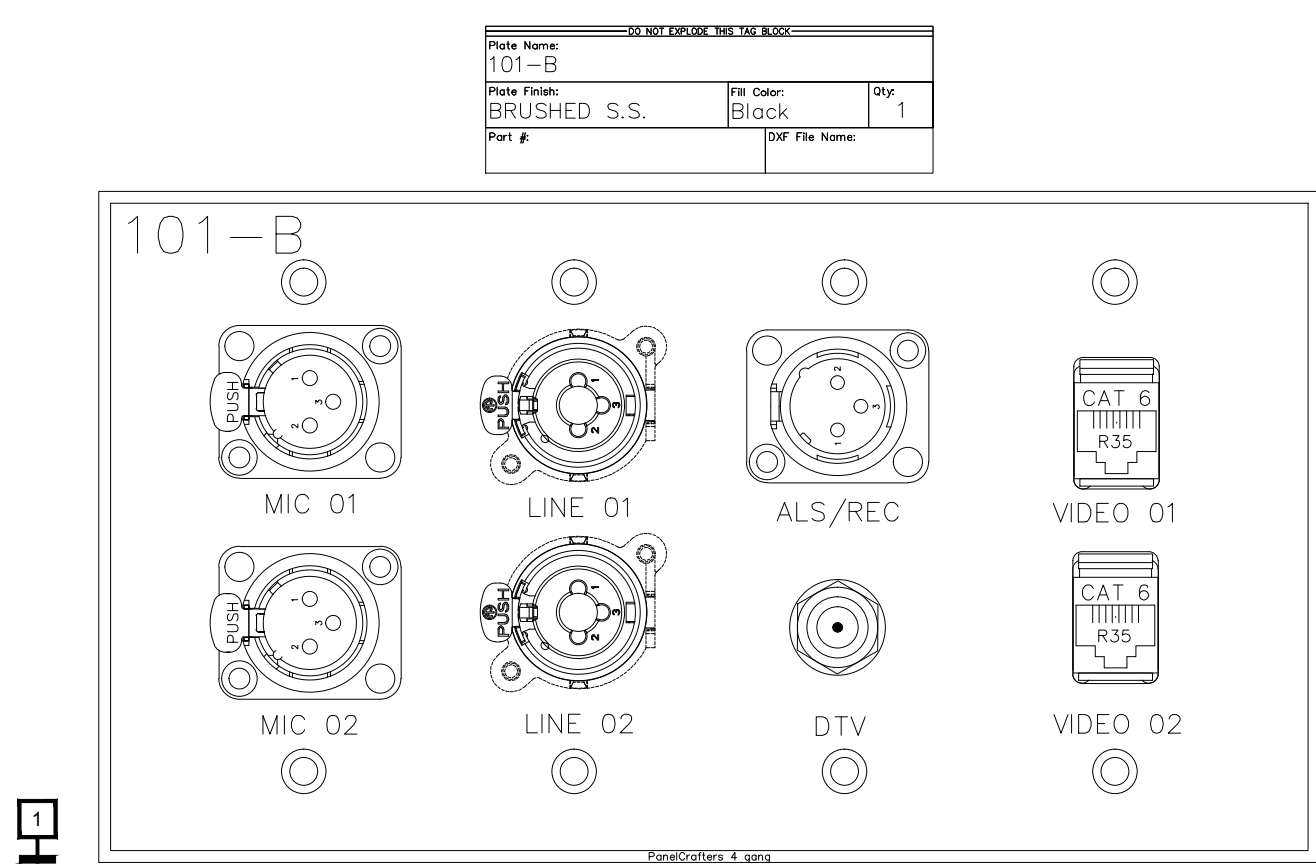
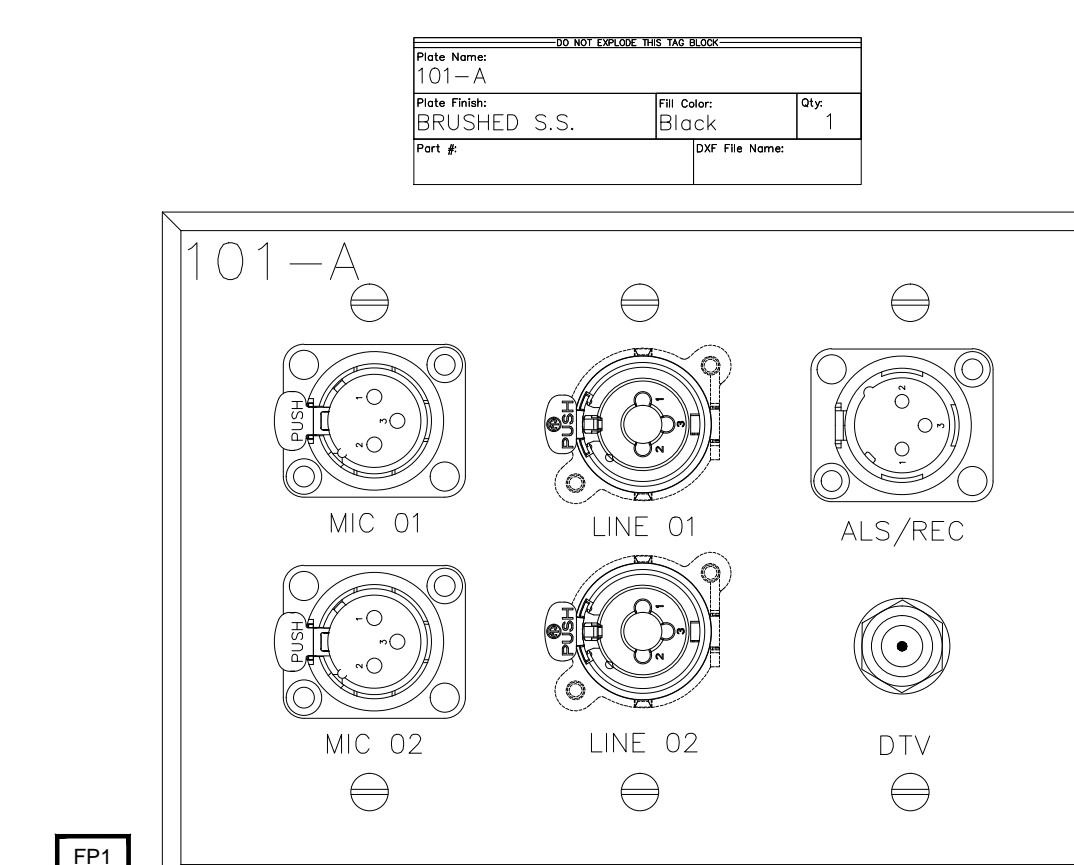
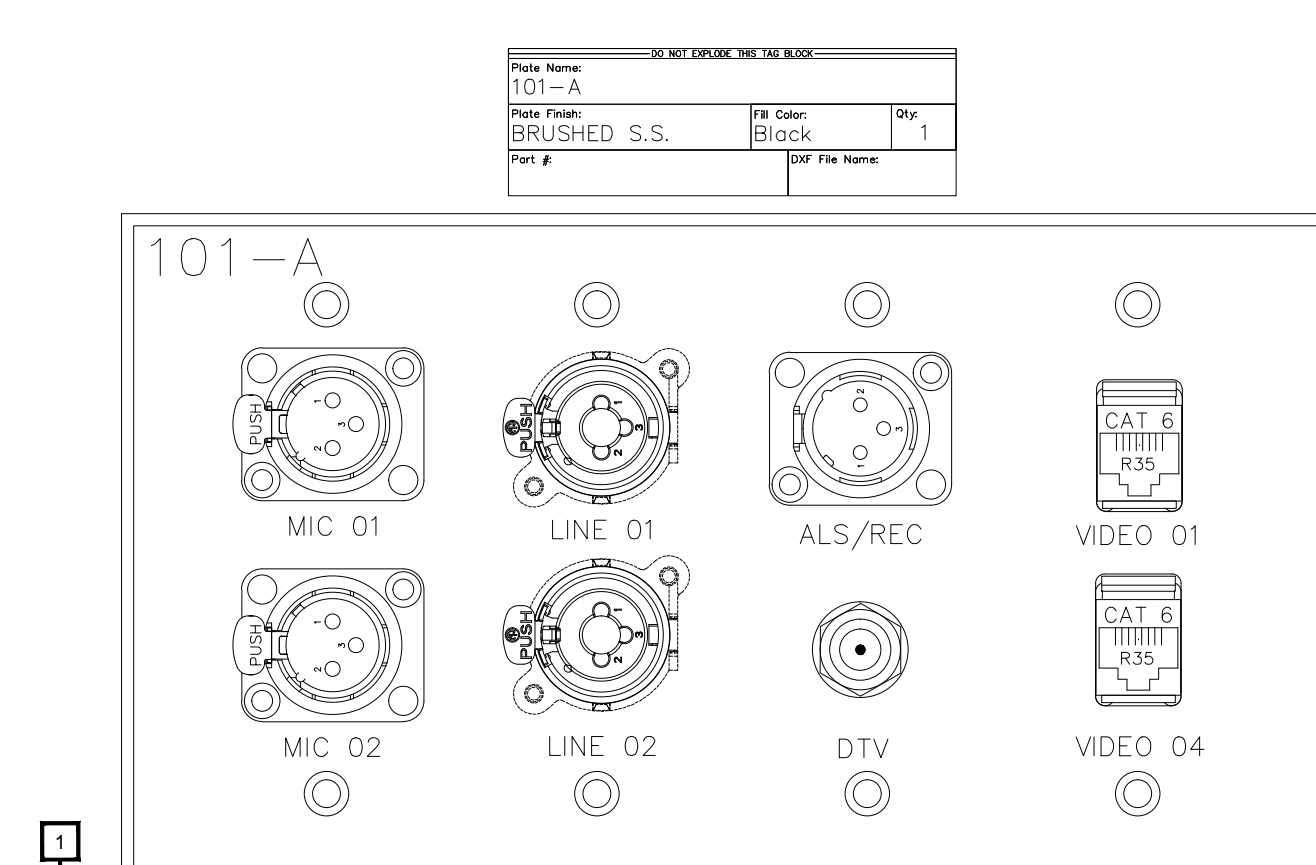
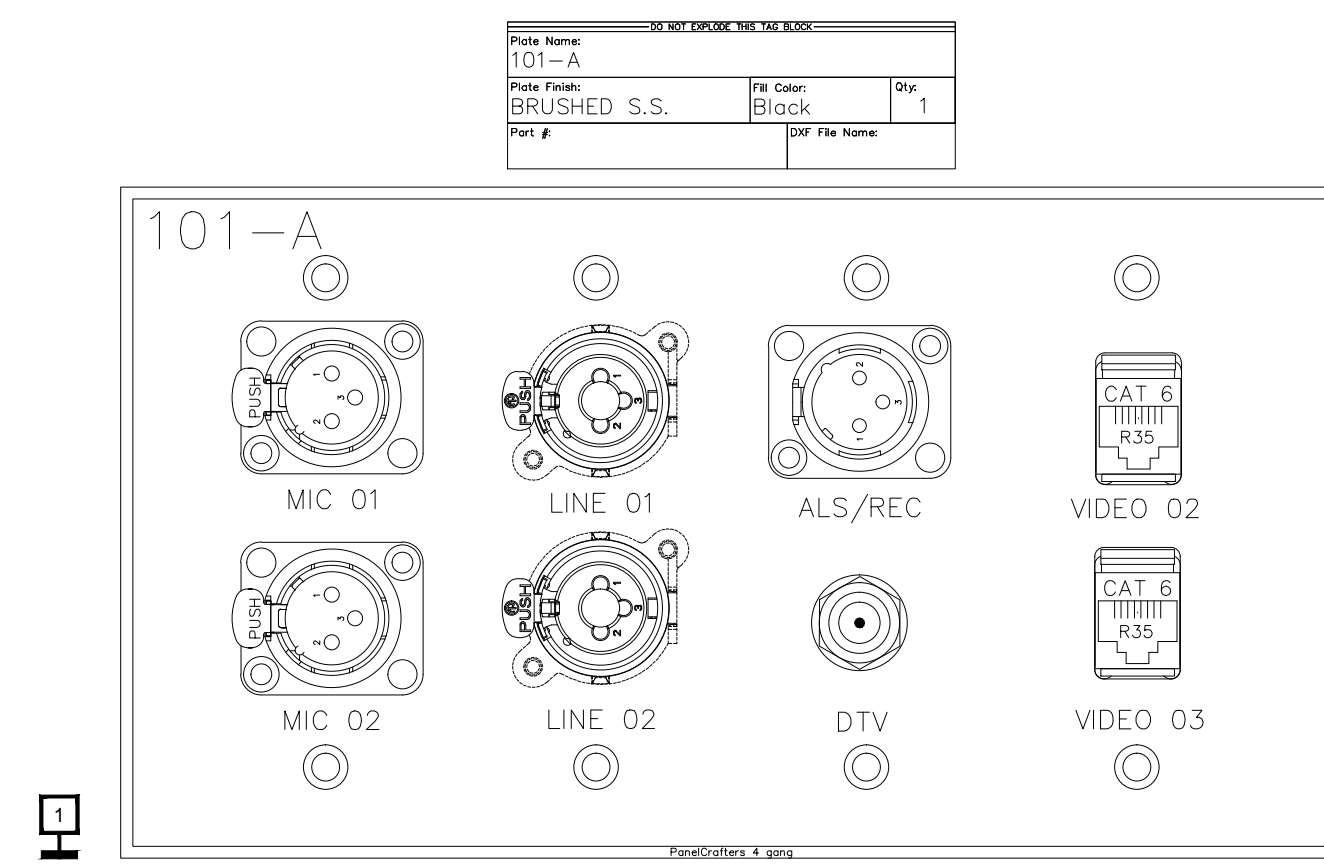
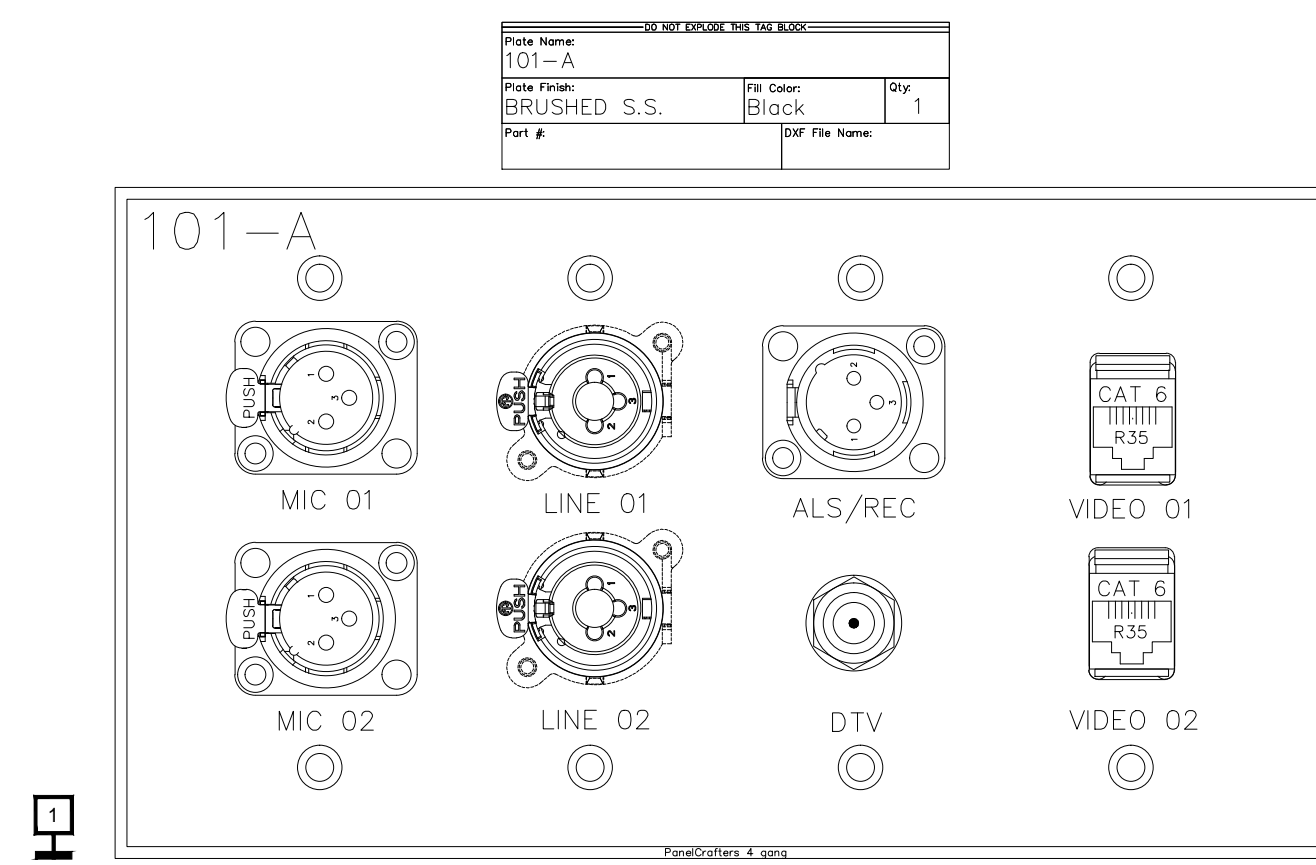

BY	
DATE	
REVISIONS	
NO.	

SCALE: SEE DETAIL MARK
DESIGN: H. L.
DRAWN:
CHECKED:
APPROVED:

DATE: 06/19/2013



Phone: 702.222.1200
hlopez@contitechnologies.com
3965 W. Post Road
Las Vegas, NV 89118

COPYRIGHT ©
CONTI TECHNOLOGIES
PROJECT #
110-053

KEY PLAN
MUSIC CITY CENTER

AV WALL PLATES MEETING RM 101

MUSIC CITY CENTER

NASHVILLE, TENNESSEE

DRAWING TITLE

PROJECT

DO NOT EXPOSE THE WIRE			
Plate Name	102-A		
Plate Finish	BRUSHED S.S.	Plt Color	Black
Qty	1		
Part #		DWG File Name	

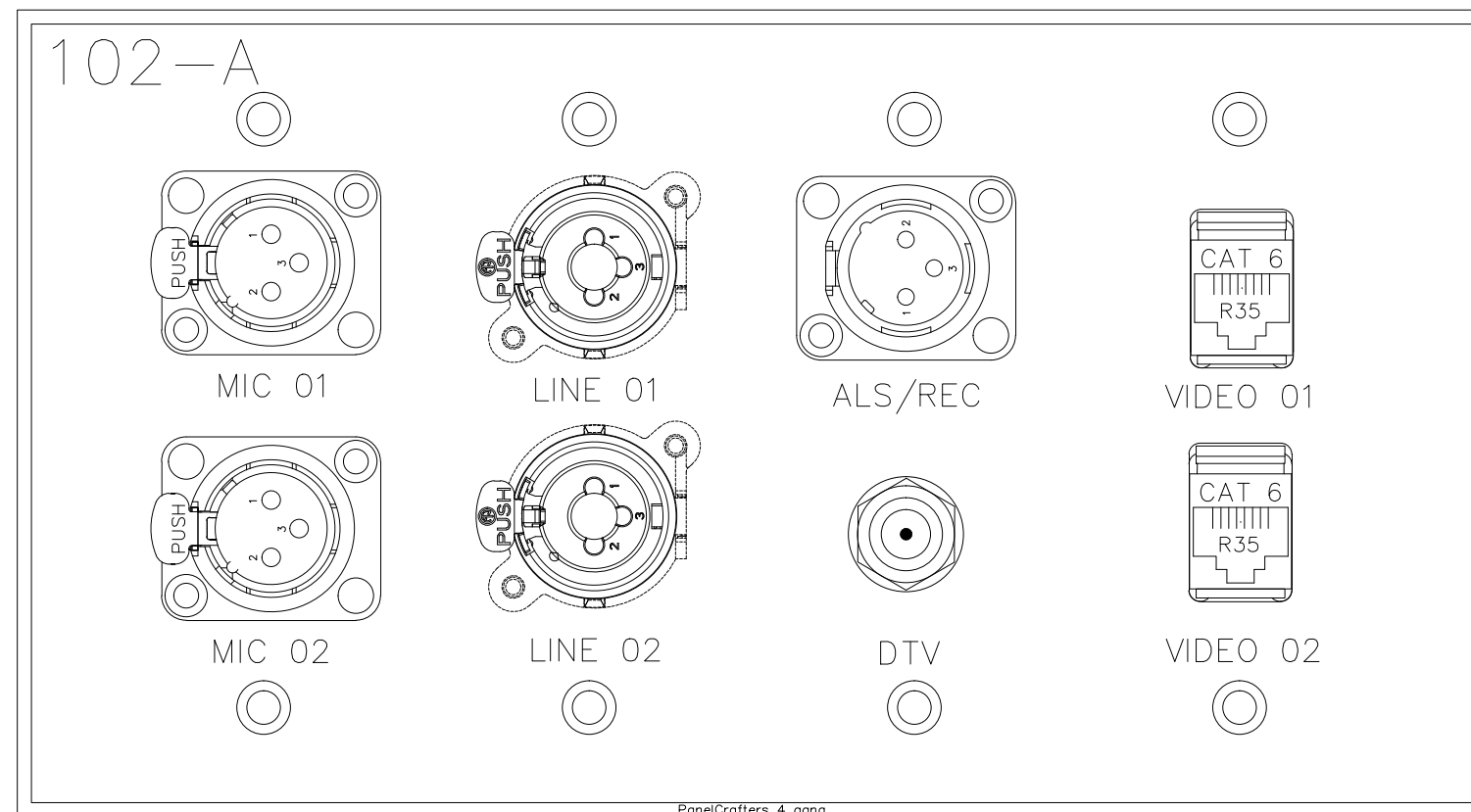

DO NOT EXPOSE THE WIRE			
Plate Name	102-A		
Plate Finish	BRUSHED S.S.	Plt Color	Black
Qty	1		
Part #		DWG File Name	

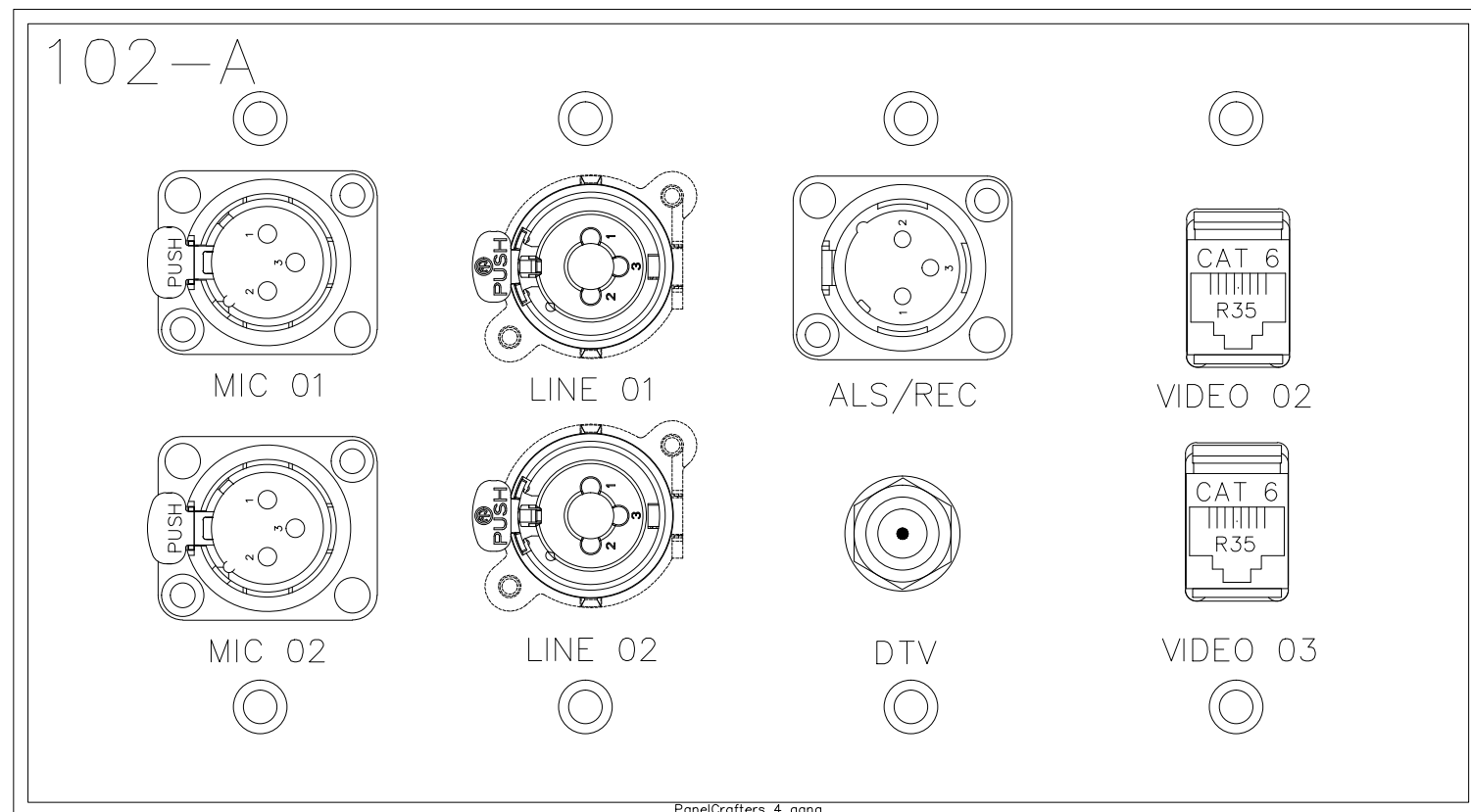

DO NOT EXPOSE THE WIRE			
Plate Name	102-A		
Plate Finish	BRUSHED S.S.	Plt Color	Black
Qty	1		
Part #		DWG File Name	

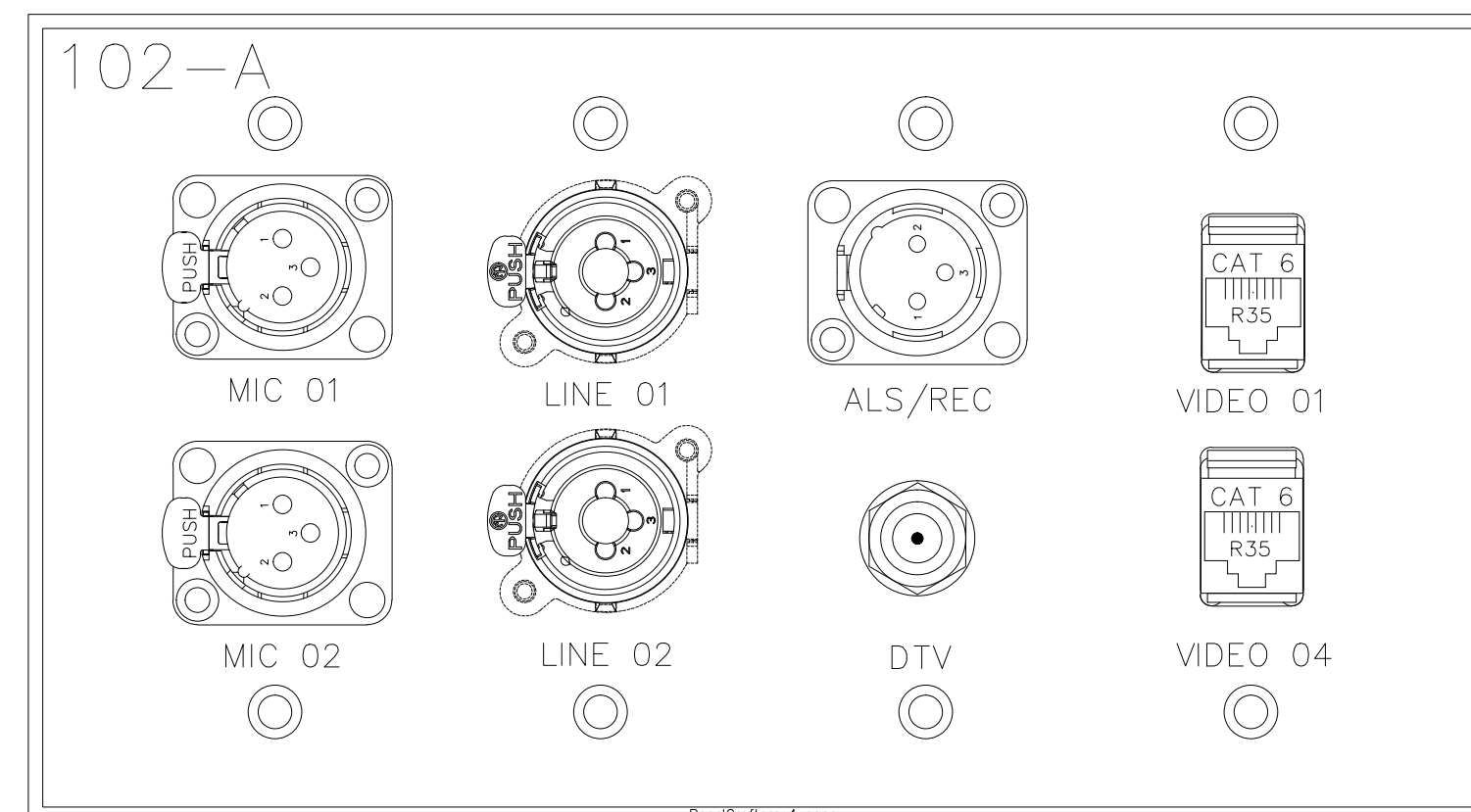

DO NOT EXPOSE THE WIRE			
Plate Name	102-A		
Plate Finish	BRUSHED S.S.	Plt Color	Black
Qty	1		
Part #		DWG File Name	

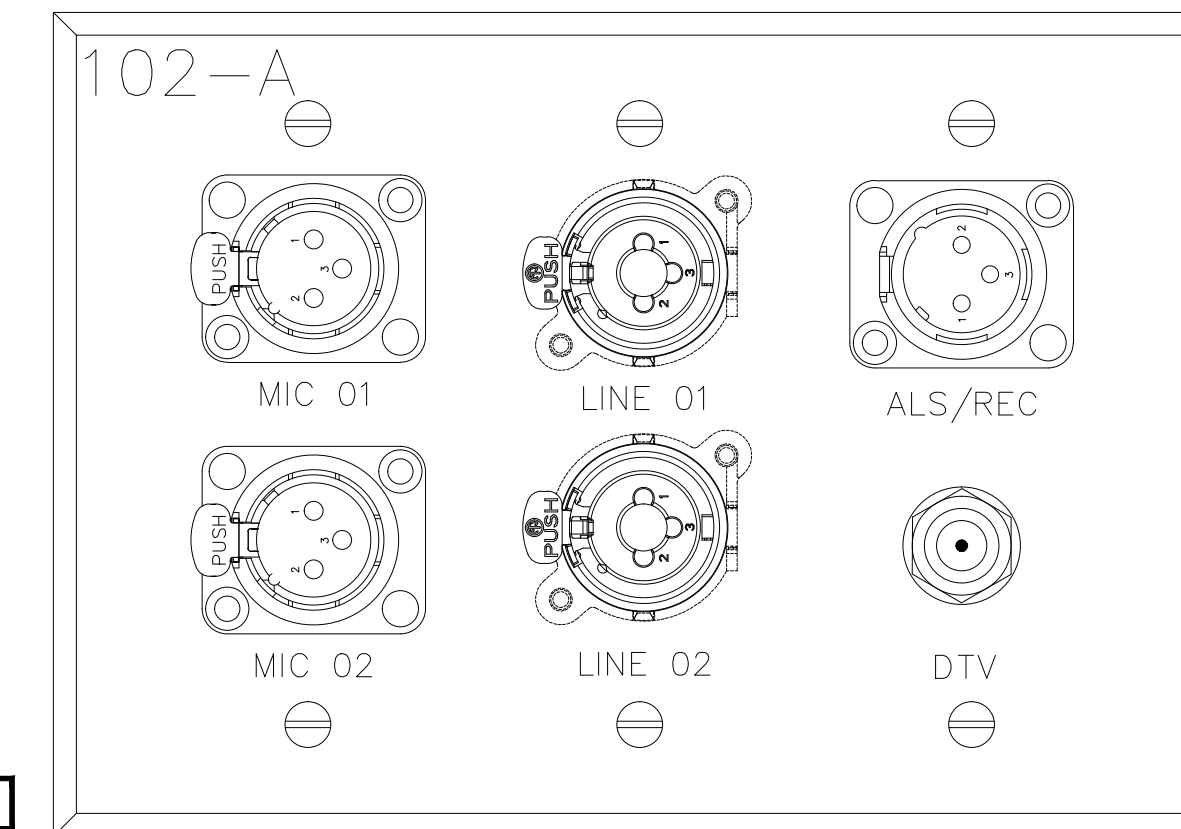

DO NOT EXPOSE THE WIRE			
Plate Name	102-B		
Plate Finish	BRUSHED S.S.	Plt Color	Black
Qty	1		
Part #		DWG File Name	

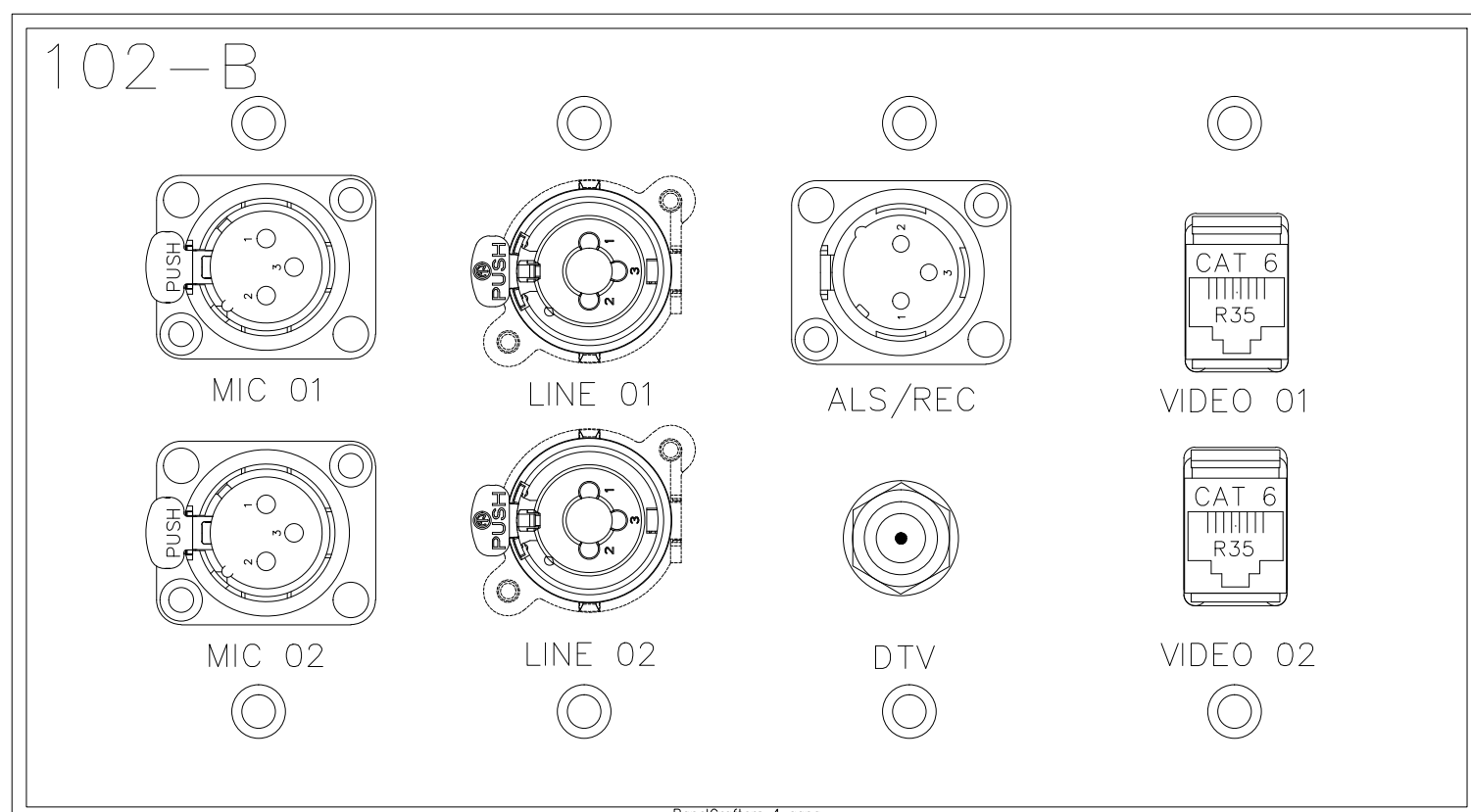

DO NOT EXPOSE THE WIRE			
Plate Name	102-B		
Plate Finish	BRUSHED S.S.	Plt Color	Black
Qty	1		
Part #		DWG File Name	

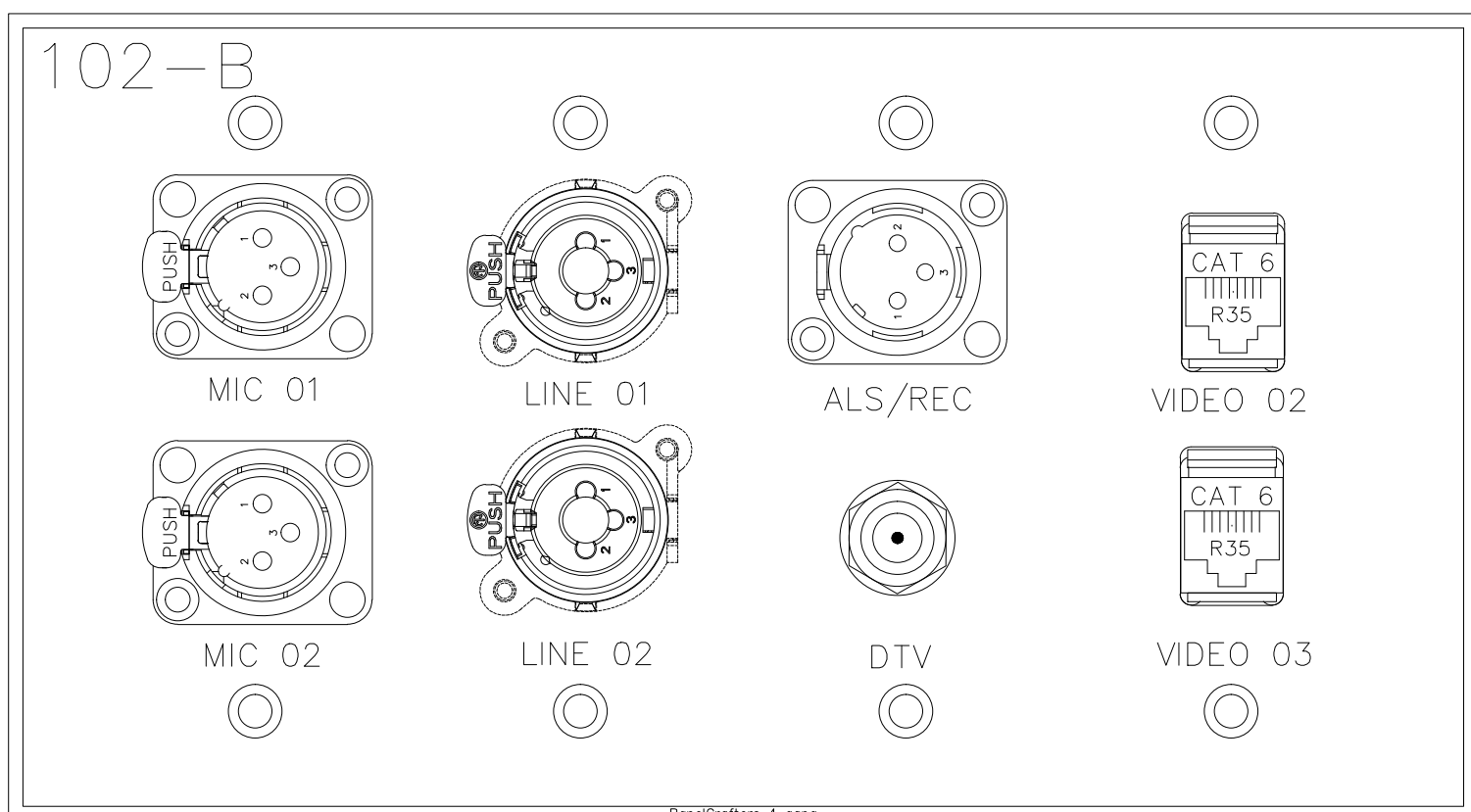

DO NOT EXPOSE THE WIRE			
Plate Name	102-B		
Plate Finish	BRUSHED S.S.	Plt Color	Black
Qty	1		
Part #		DWG File Name	

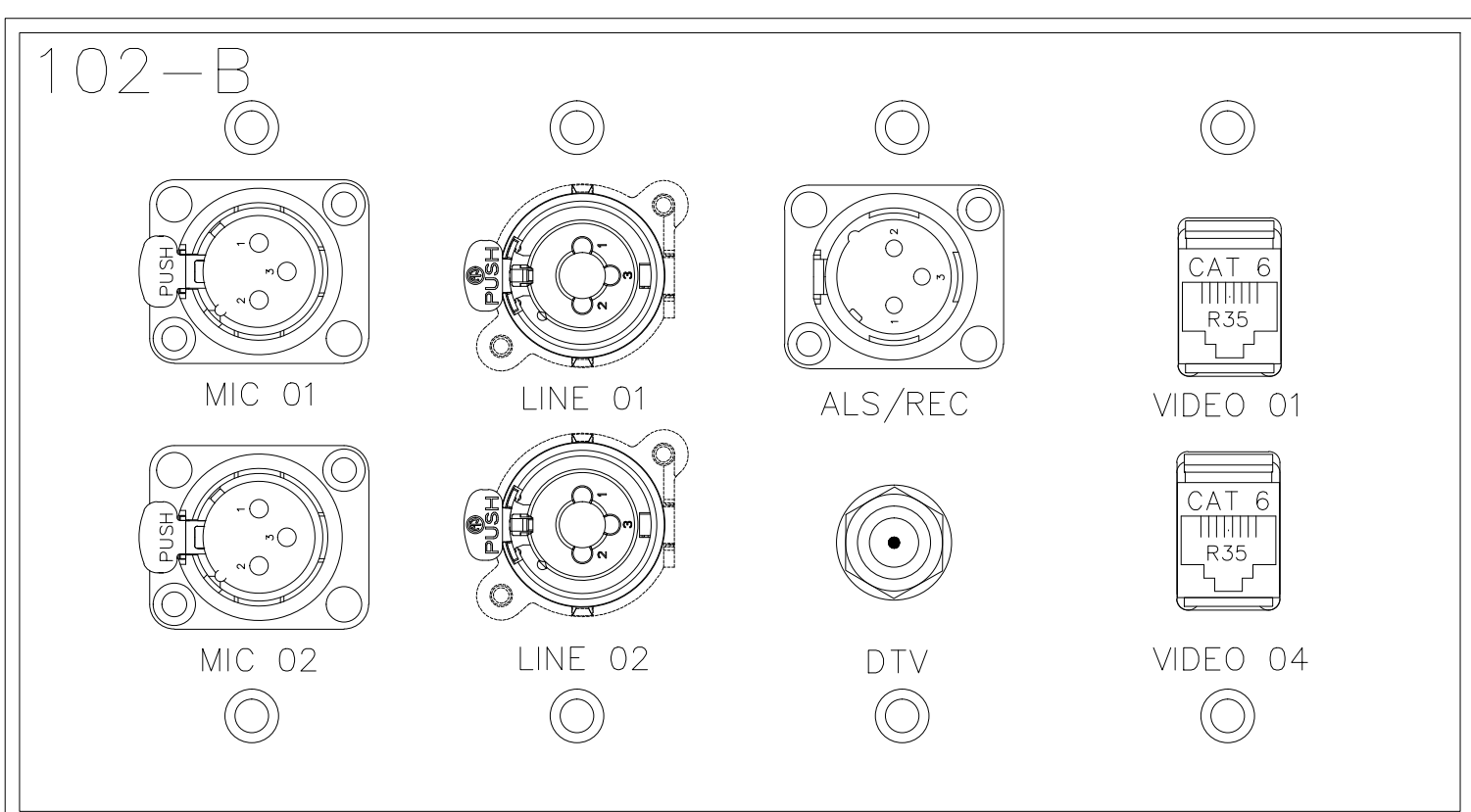

DO NOT EXPOSE THE WIRE			
Plate Name	102-B		
Plate Finish	BRUSHED S.S.	Plt Color	Black
Qty	1		
Part #		DWG File Name	

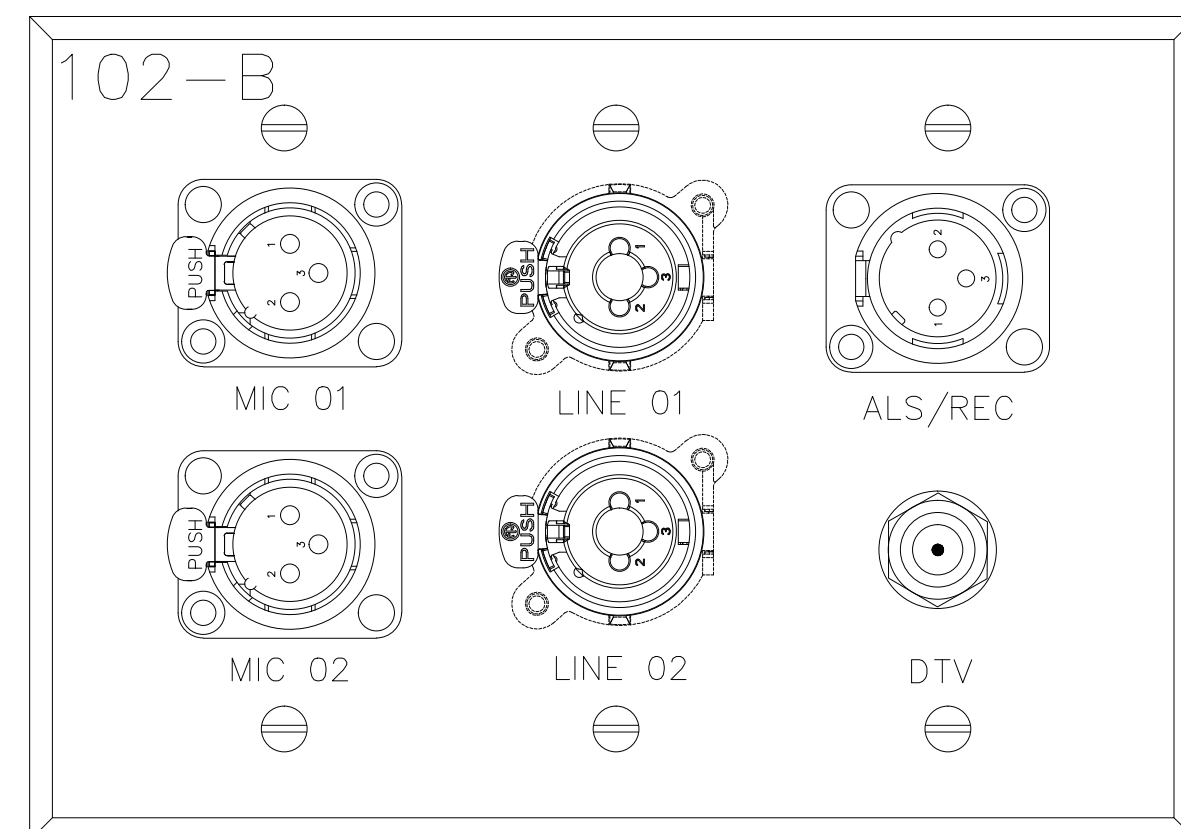

BY	
DATE	
REVISIONS	
NO	

SCALE: SEE DETAIL MARK
 DESIGN: H. L.
 DRAWN:
 CHECKED:
 APPROVED:
 DATE: 06/19/2013



COPYRIGHT © CONTI TECHNOLOGIES
 PROJECT # 110-055

KEY PLAN
 MUSIC CITY CENTER

AV WALL PLATES MEETING ROOM 102
 MUSIC CITY CENTER
 NASHVILLE, TENNESSEE

DRAWING TITLE
 PROJECT

SHEET NO.
 AV1-102

DO NOT ENgrave THE TAG BLOCK			
Plate Name:	103-A		
Plate Finish:	BRUSHED S.S.	Plt Color:	Black
Qty:	1		
Part #		DDF File Name	

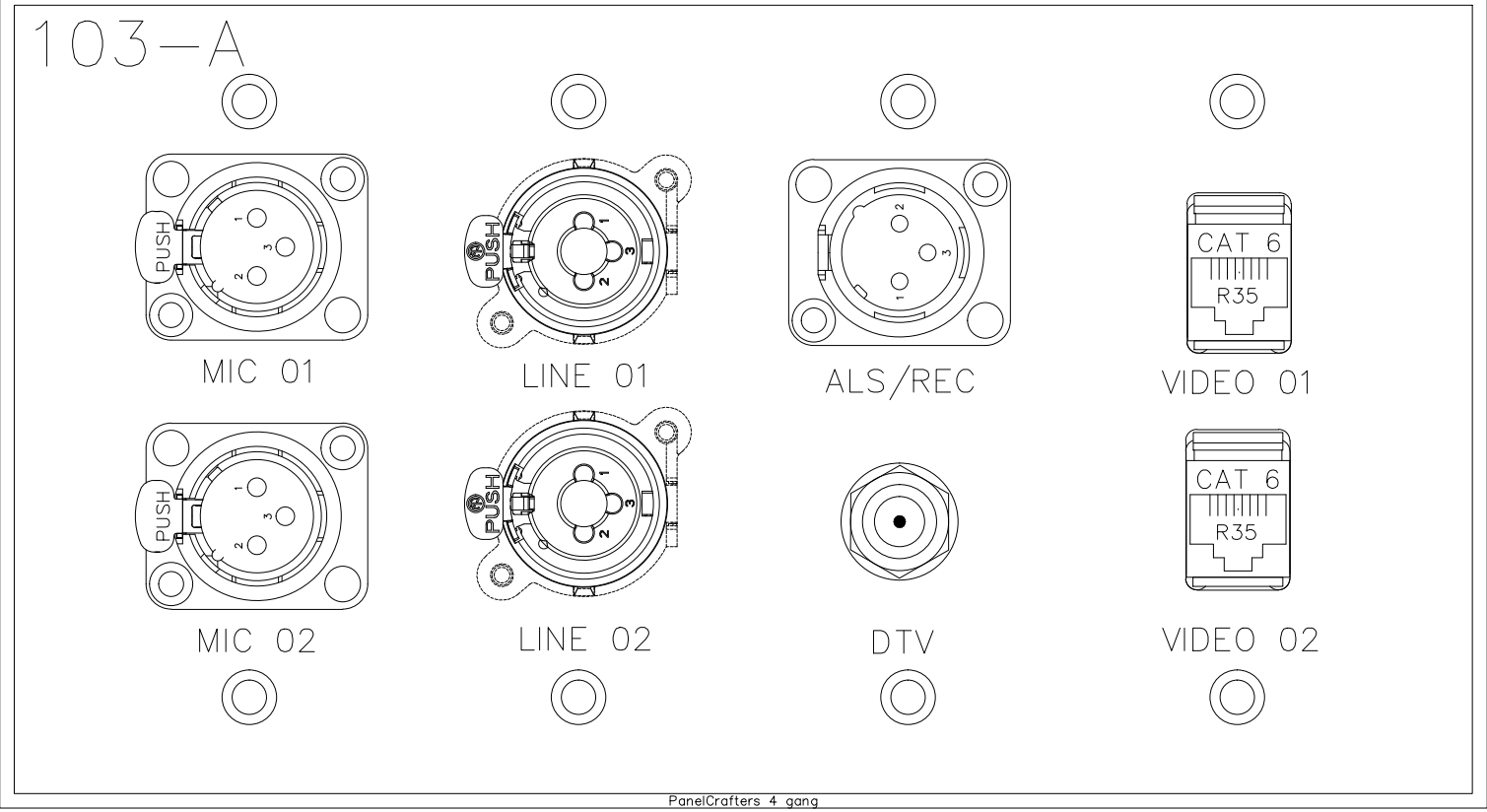

DO NOT ENgrave THE TAG BLOCK			
Plate Name:	103-A		
Plate Finish:	BRUSHED S.S.	Plt Color:	Black
Qty:	1		
Part #		DDF File Name	

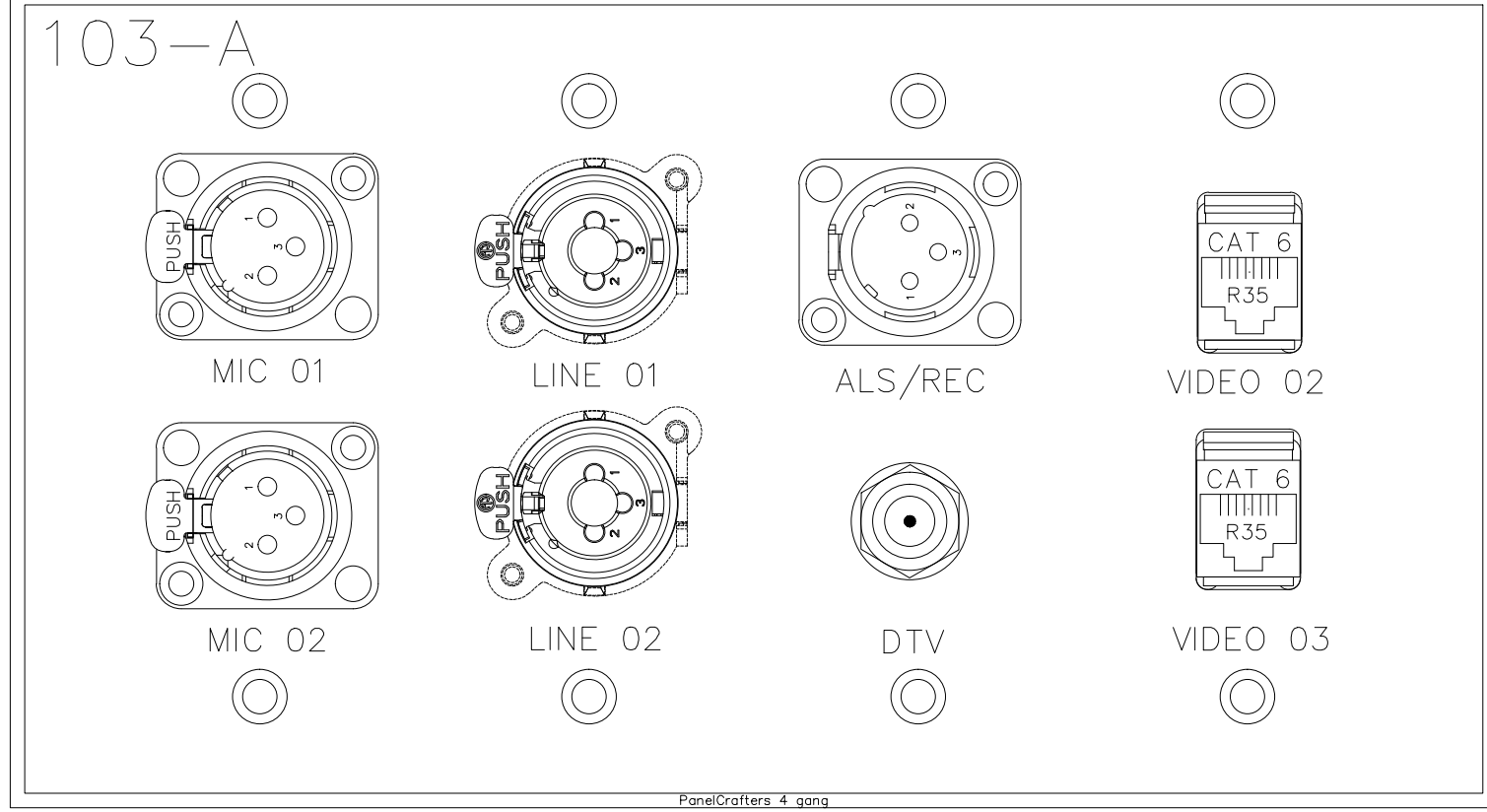

DO NOT ENgrave THE TAG BLOCK			
Plate Name:	103-A		
Plate Finish:	BRUSHED S.S.	Plt Color:	Black
Qty:	1		
Part #		DDF File Name	

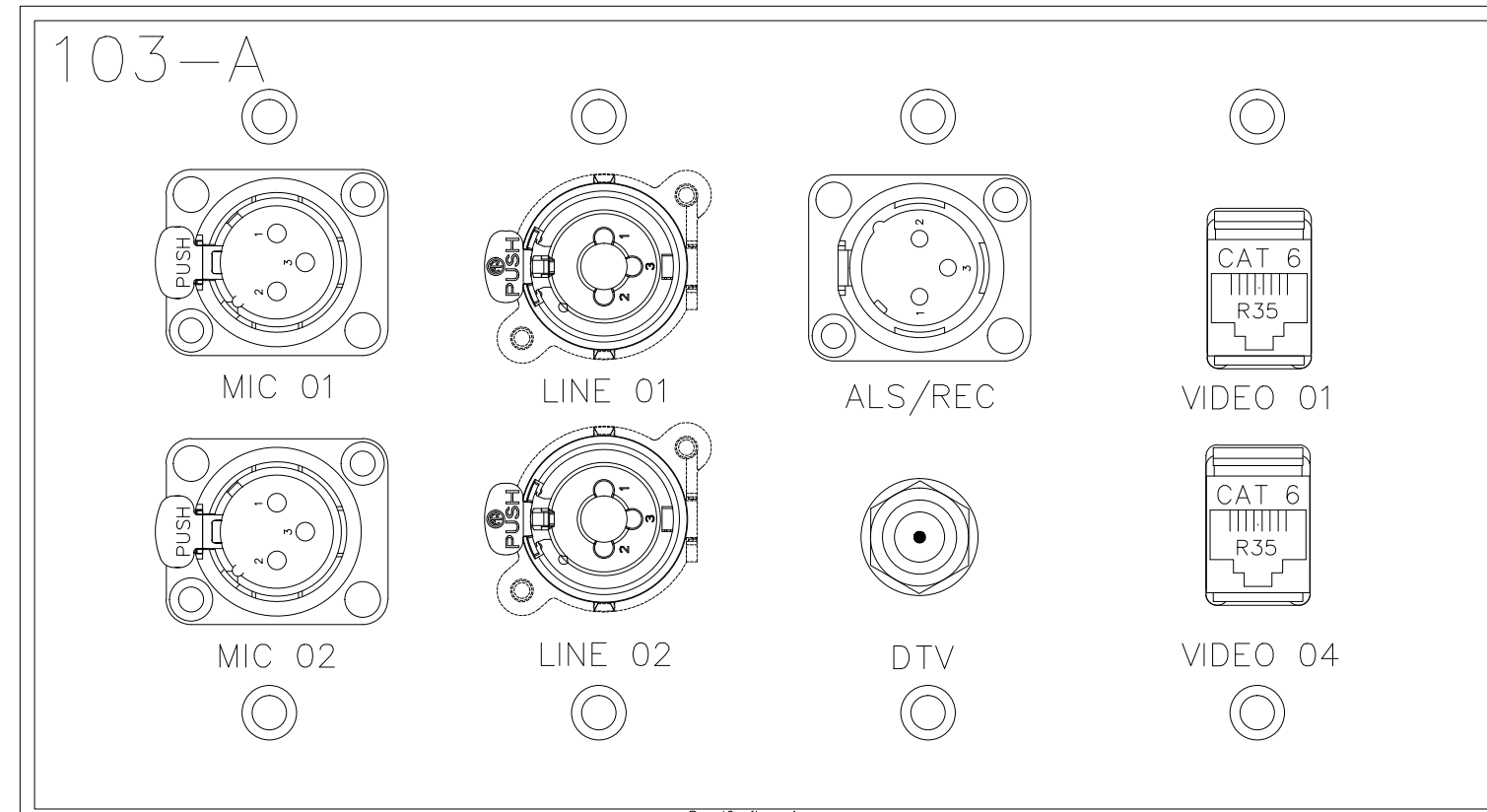

DO NOT ENgrave THE TAG BLOCK			
Plate Name:	103-A		
Plate Finish:	BRUSHED S.S.	Plt Color:	Black
Qty:	1		
Part #		DDF File Name	

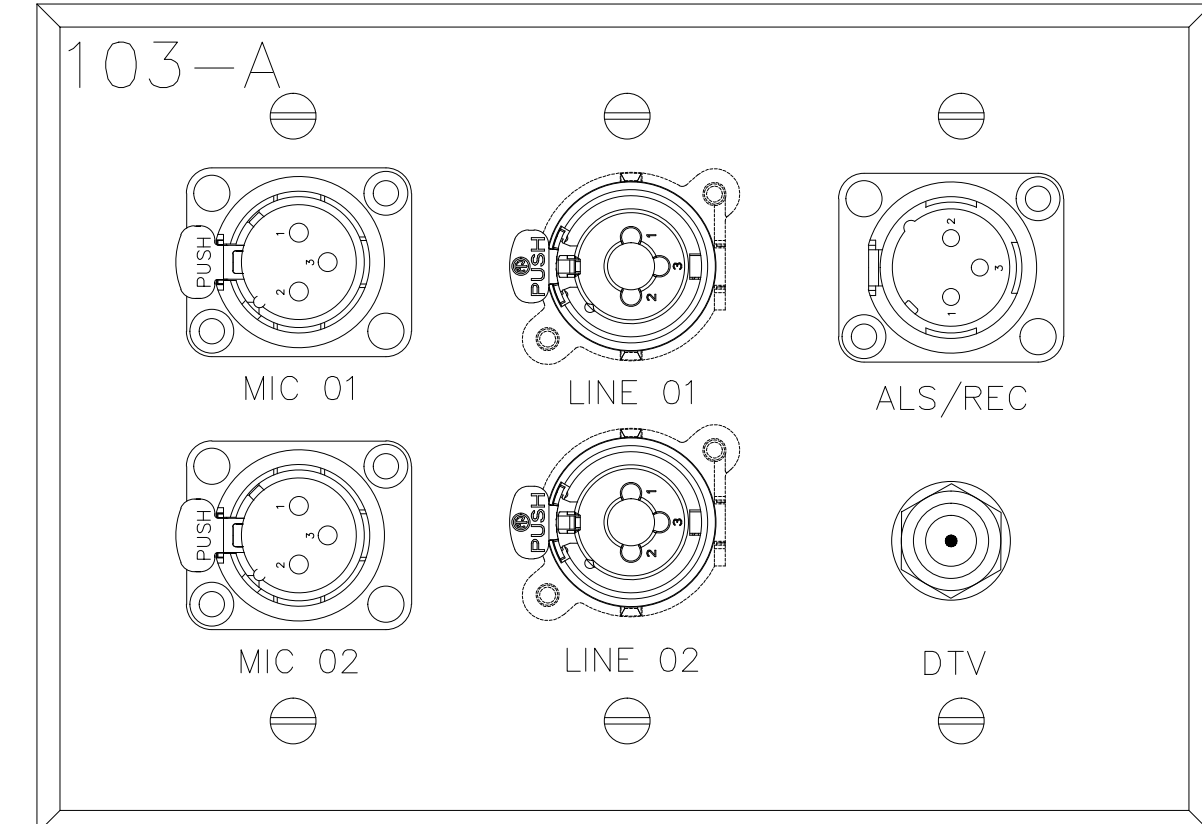

DO NOT ENgrave THE TAG BLOCK			
Plate Name:	103-B		
Plate Finish:	BRUSHED S.S.	Plt Color:	Black
Qty:	1		
Part #		DDF File Name	

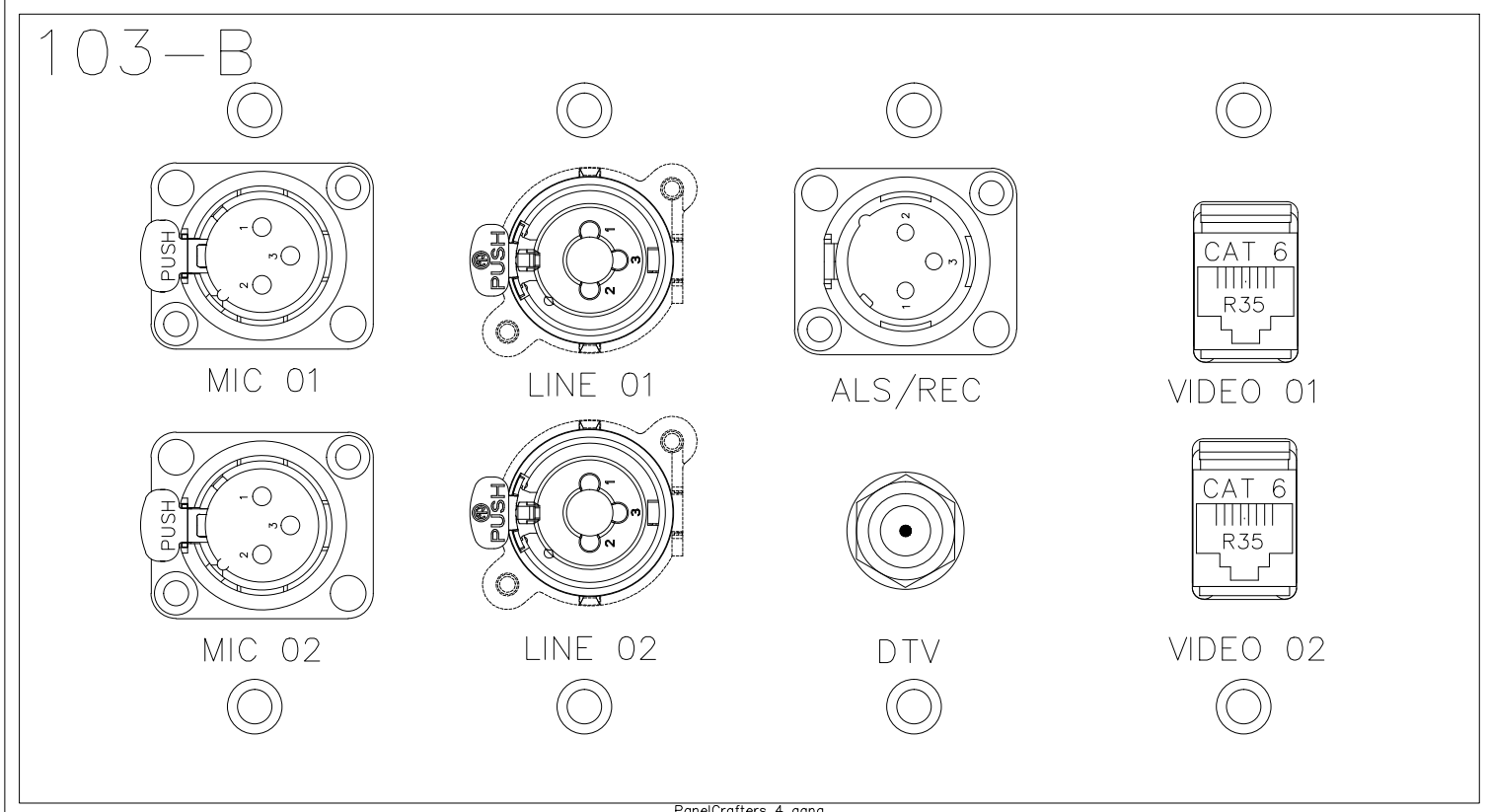

DO NOT ENgrave THE TAG BLOCK			
Plate Name:	103-B		
Plate Finish:	BRUSHED S.S.	Plt Color:	Black
Qty:	1		
Part #		DDF File Name	

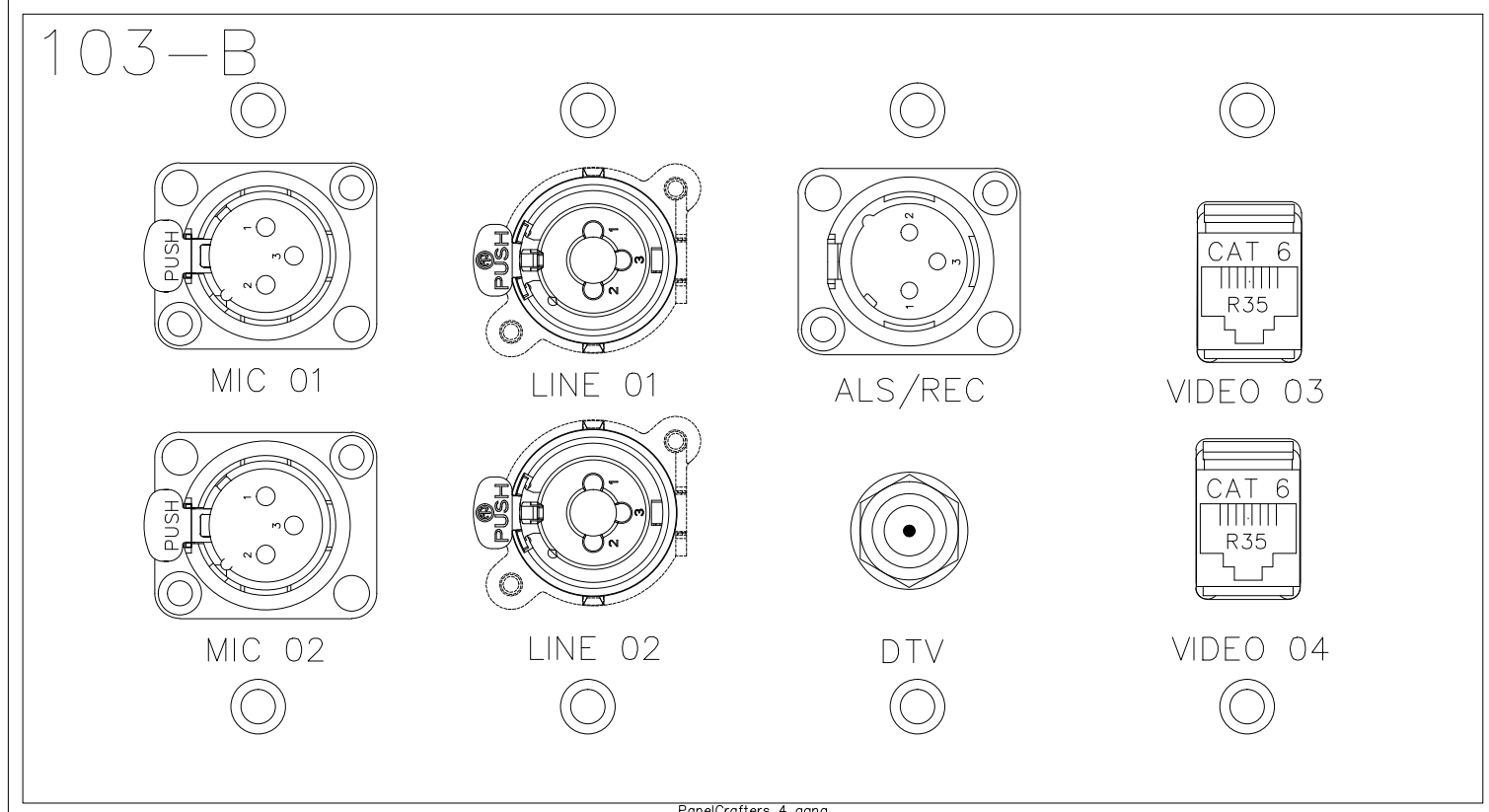

DO NOT ENgrave THE TAG BLOCK			
Plate Name:	103-B		
Plate Finish:	BRUSHED S.S.	Plt Color:	Black
Qty:	1		
Part #		DDF File Name	

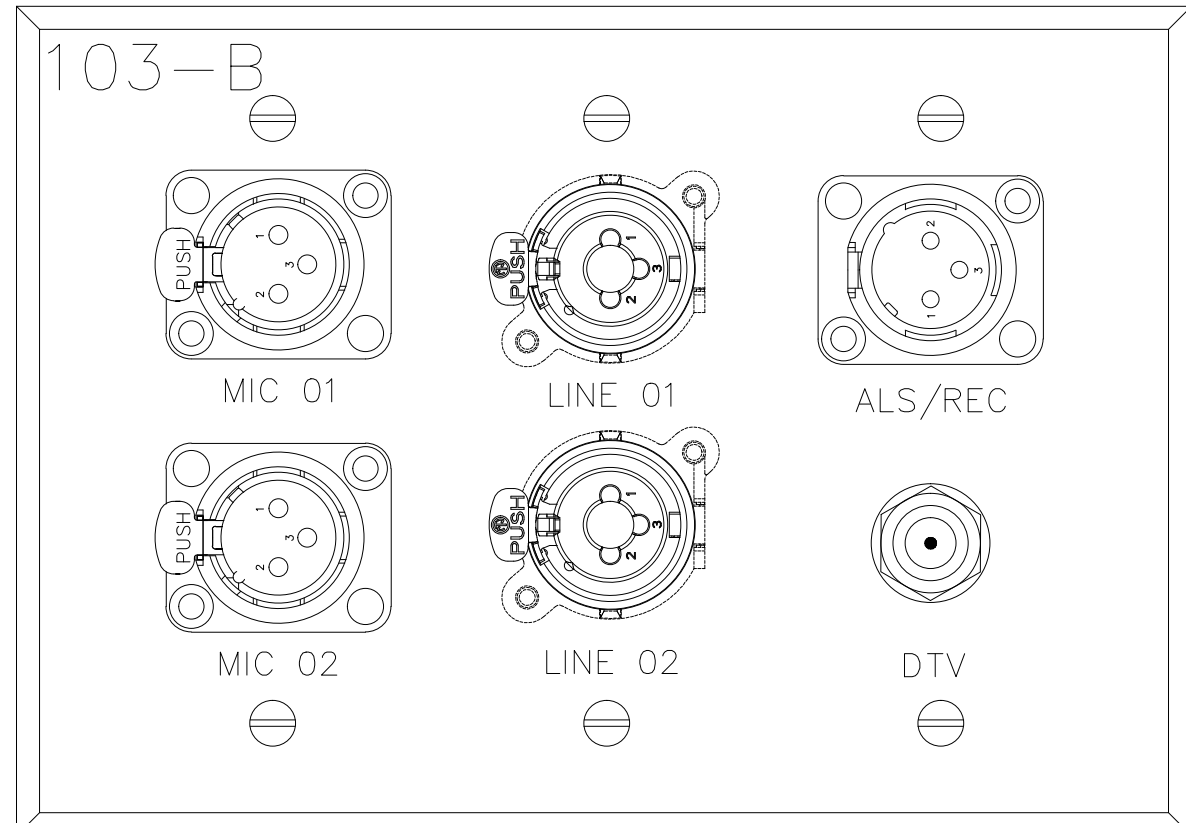

DO NOT ENgrave THE TAG BLOCK			
Plate Name:	103-B		
Plate Finish:	BRUSHED S.S.	Plt Color:	Black
Qty:	1		
Part #		DDF File Name	

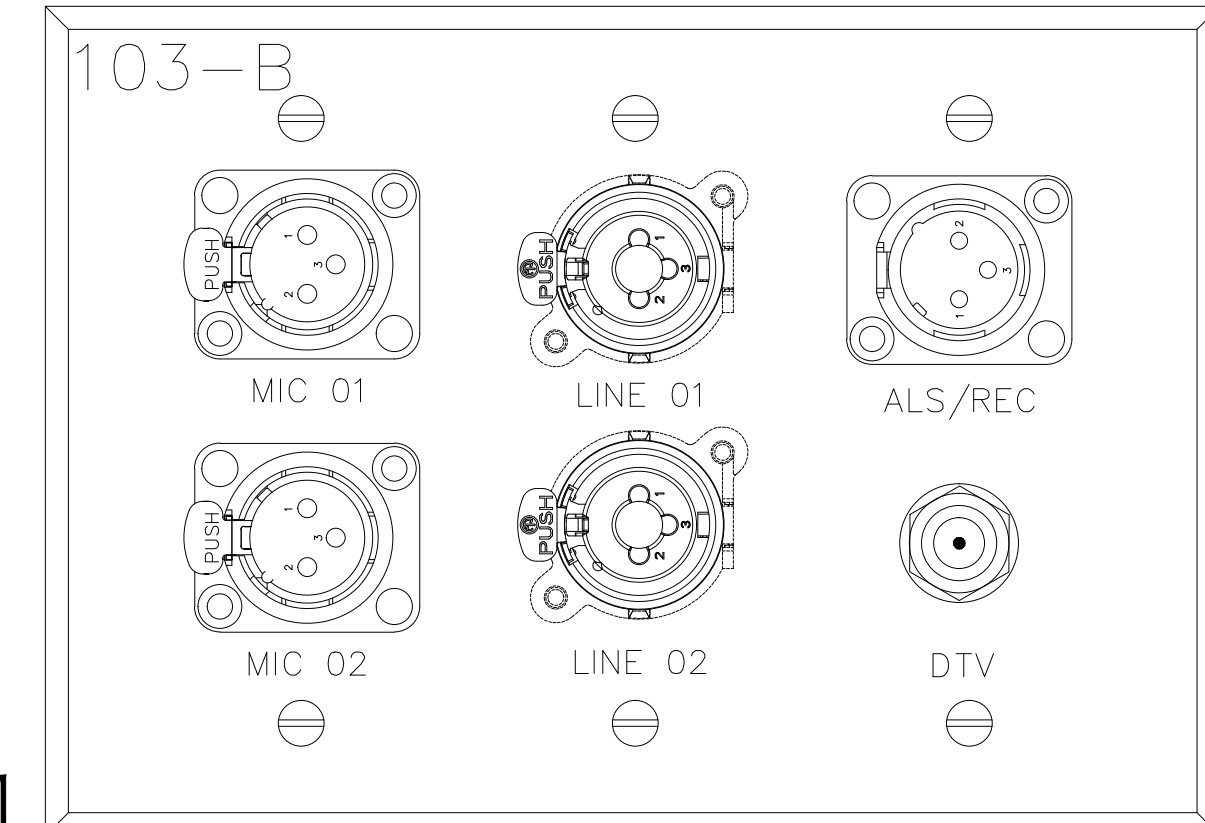

DO NOT ENgrave THE TAG BLOCK			
Plate Name:	103-C		
Plate Finish:	BRUSHED S.S.	Plt Color:	Black
Qty:	1		
Part #		DDF File Name	

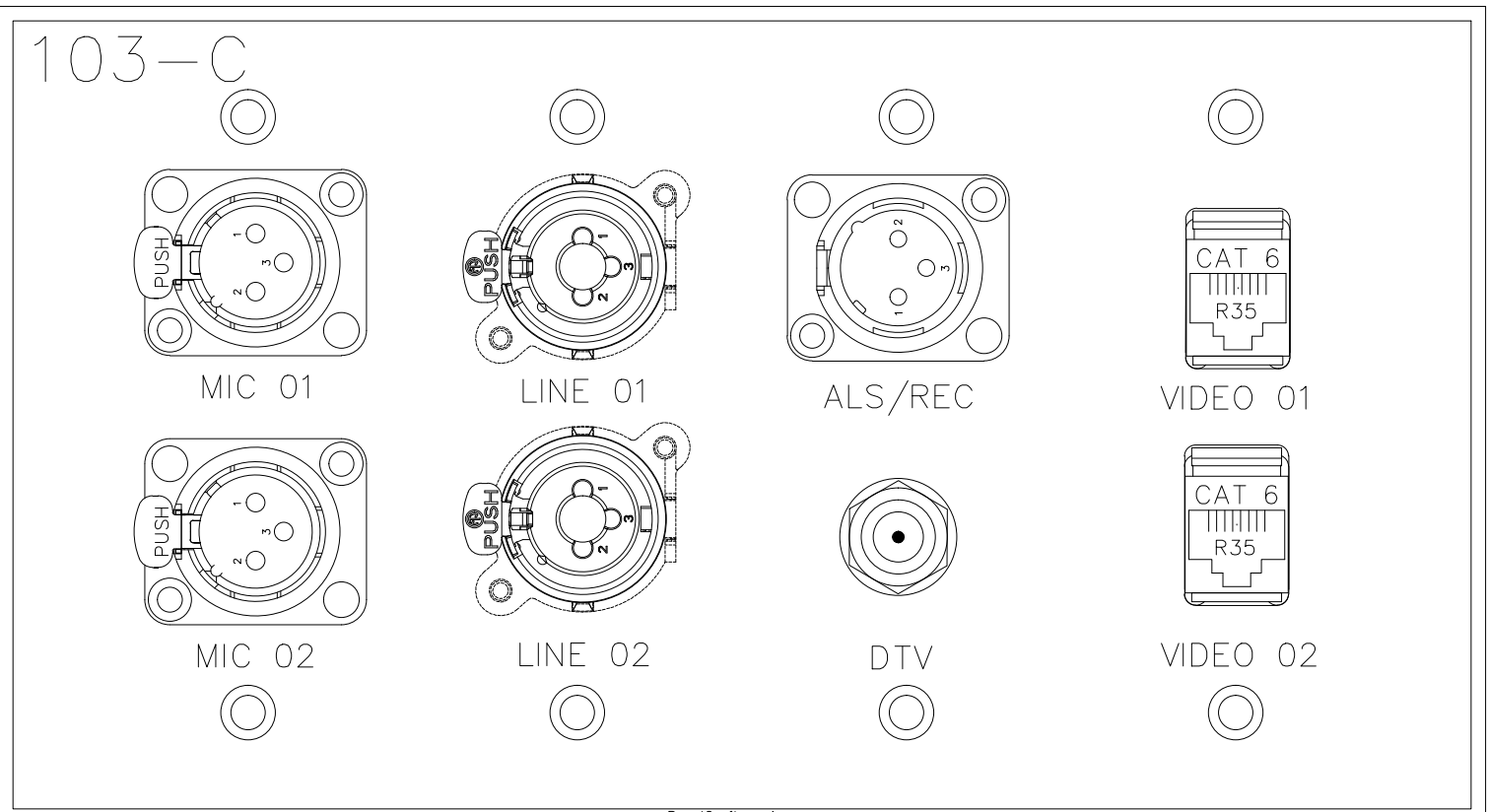

DO NOT ENgrave THE TAG BLOCK			
Plate Name:	103-C		
Plate Finish:	BRUSHED S.S.	Plt Color:	Black
Qty:	1		
Part #		DDF File Name	

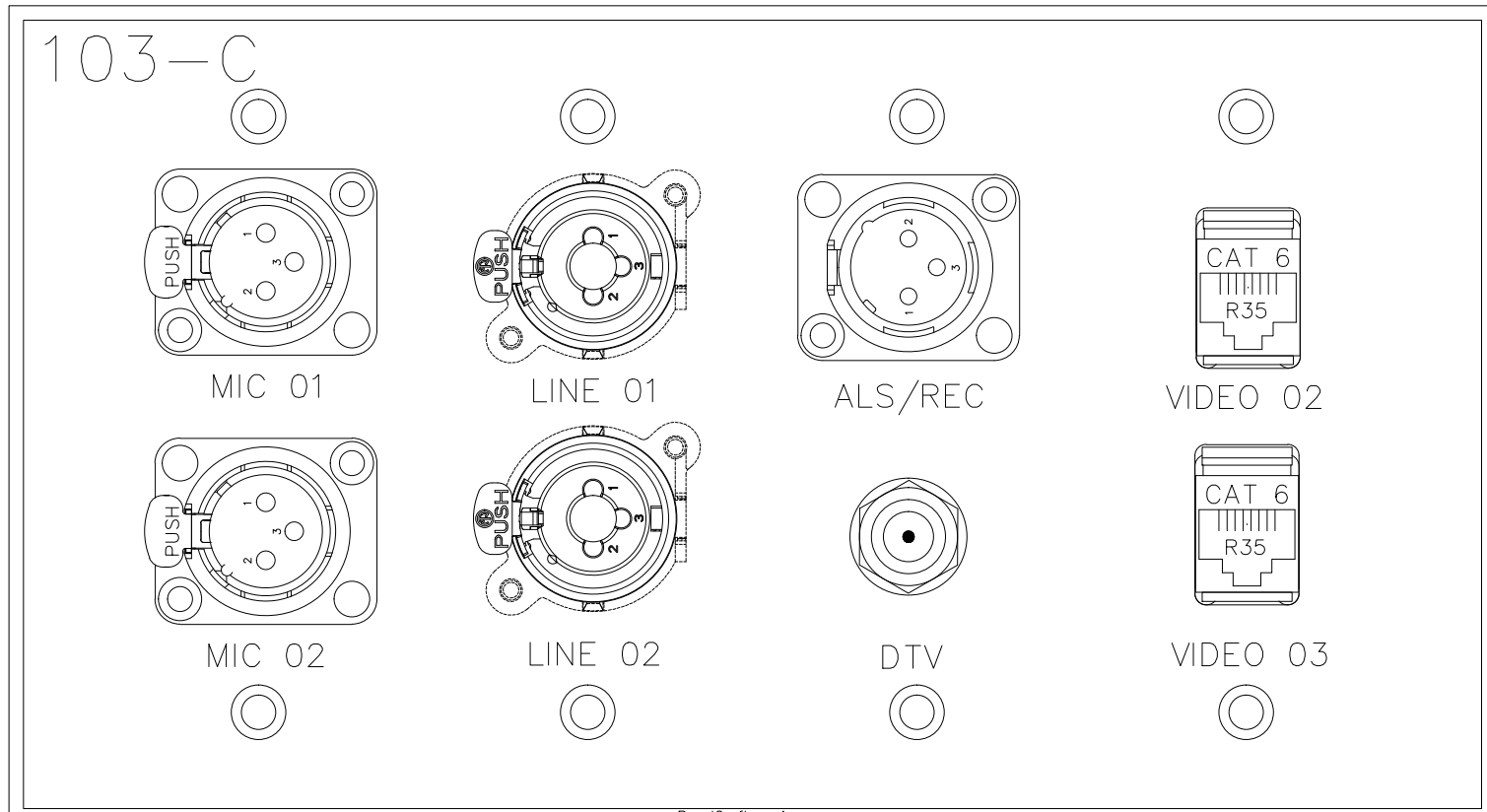

DO NOT ENgrave THE TAG BLOCK			
Plate Name:	103-C		
Plate Finish:	BRUSHED S.S.	Plt Color:	Black
Qty:	1		
Part #		DDF File Name	

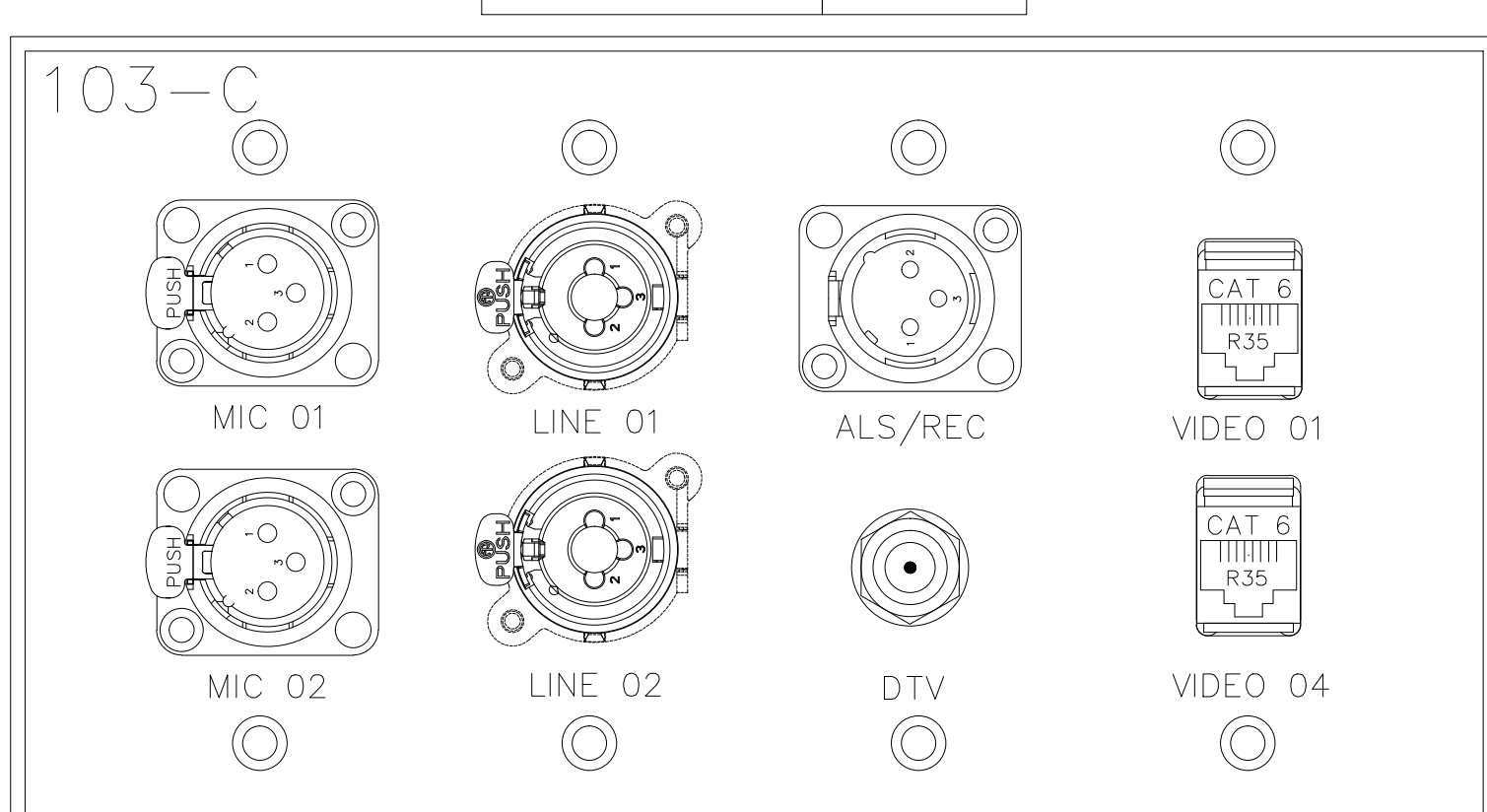

DO NOT ENgrave THE TAG BLOCK			
Plate Name:	103-C		
Plate Finish:	BRUSHED S.S.	Plt Color:	Black
Qty:	1		
Part #		DDF File Name	

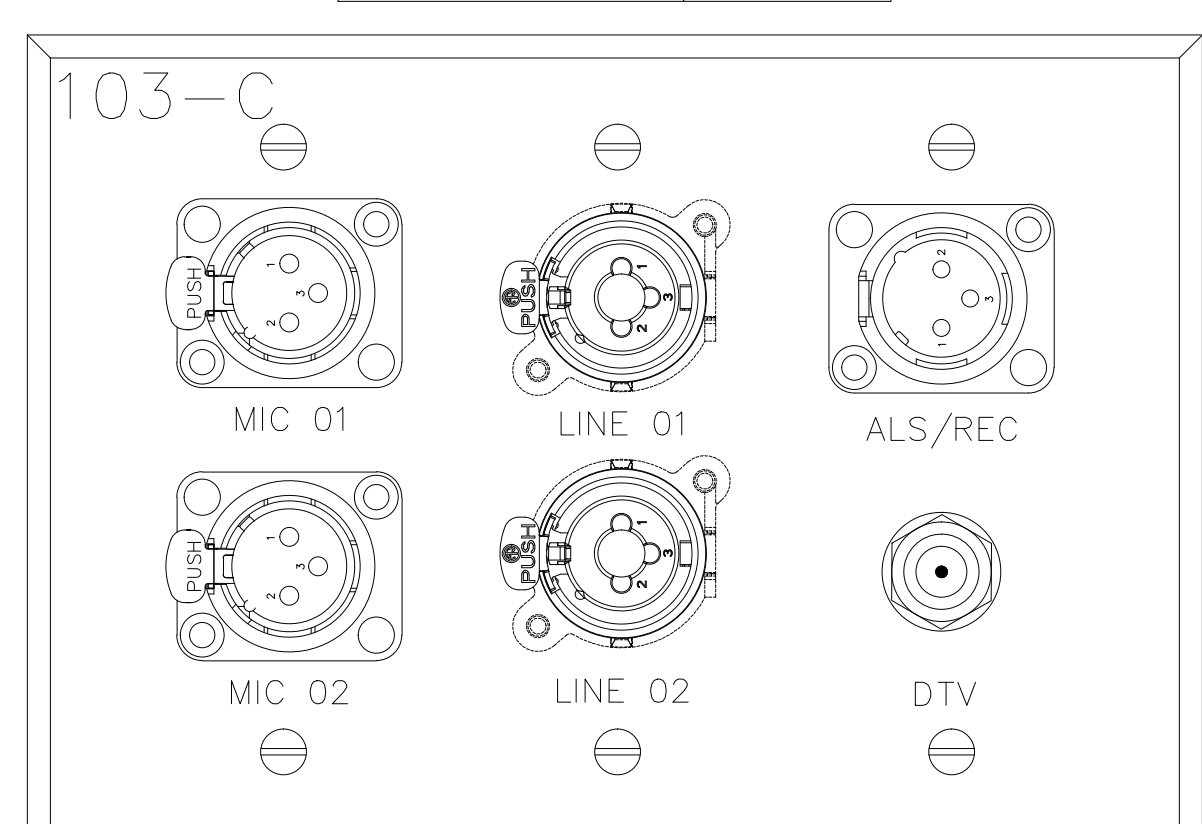

DATE:	
BY:	
REVISIONS	
NO	

SCALE: SEE DETAIL MARK
 DESIGN: H. L.
 DRAWN:
 CHECKED:
 APPROVED:
 DATE: 06/19/2013



COPYRIGHT © CONTI TECHNOLOGIES
 PROJECT # 110-055
 KEY PLAN
 MUSIC CITY CENTER

DRAWING TITLE
AV WALL PLATES MEETING ROOM 103
 PROJECT
MUSIC CITY CENTER
NASHVILLE, TENNESSEE

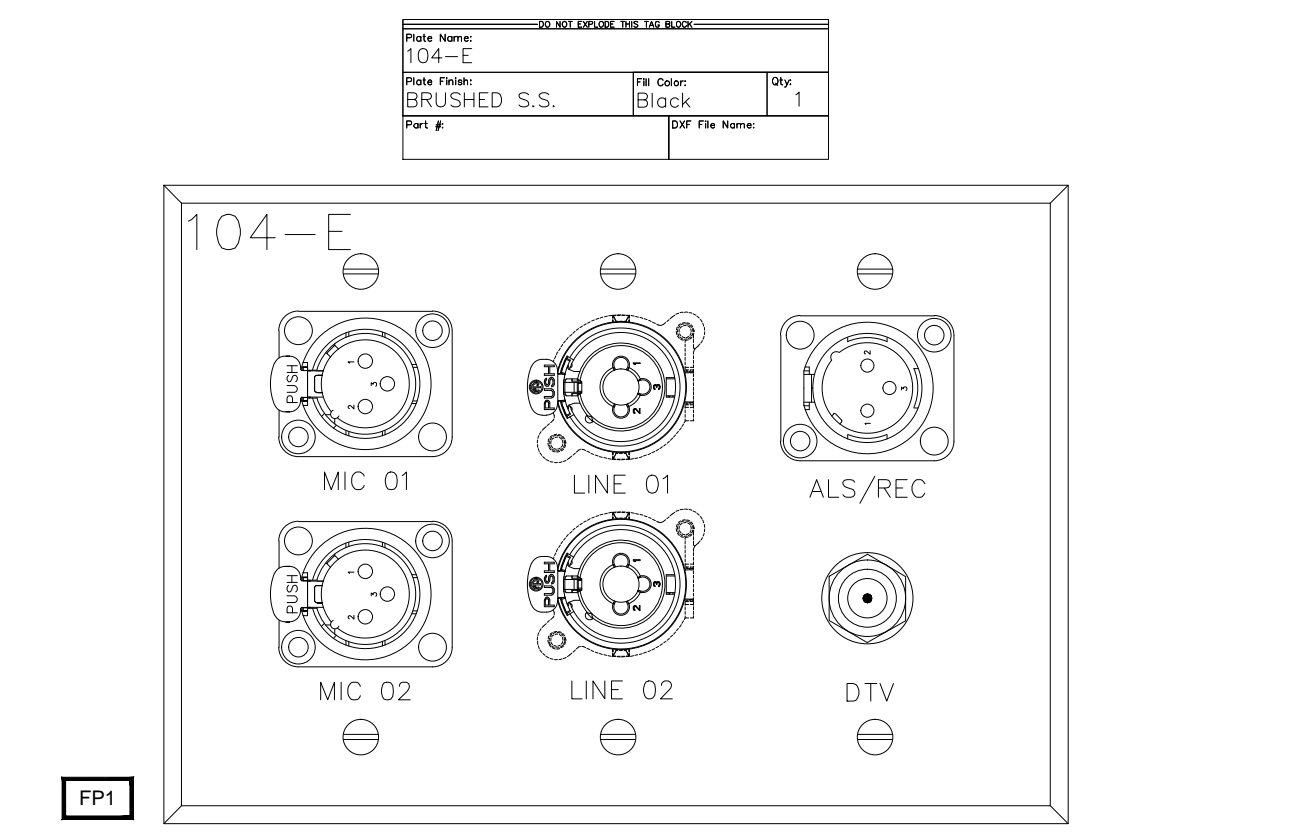
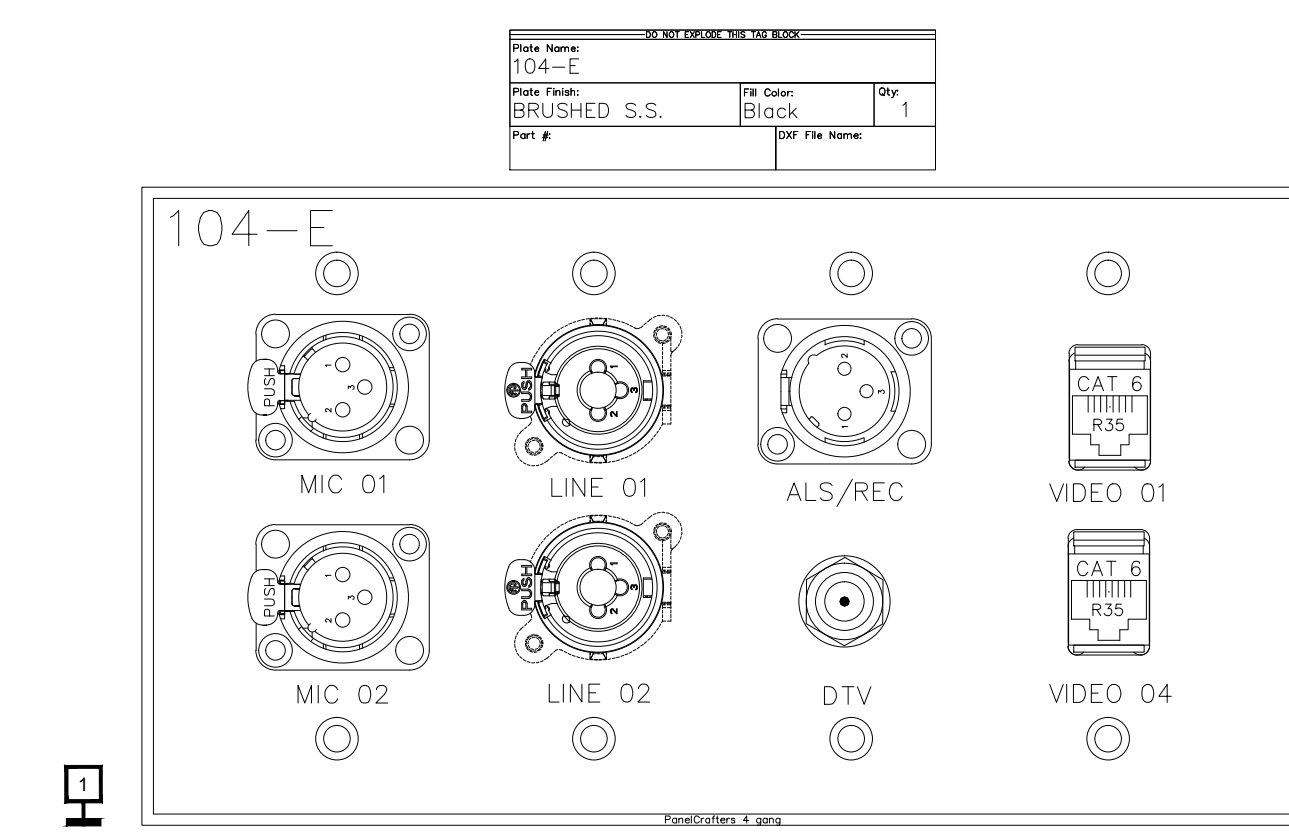
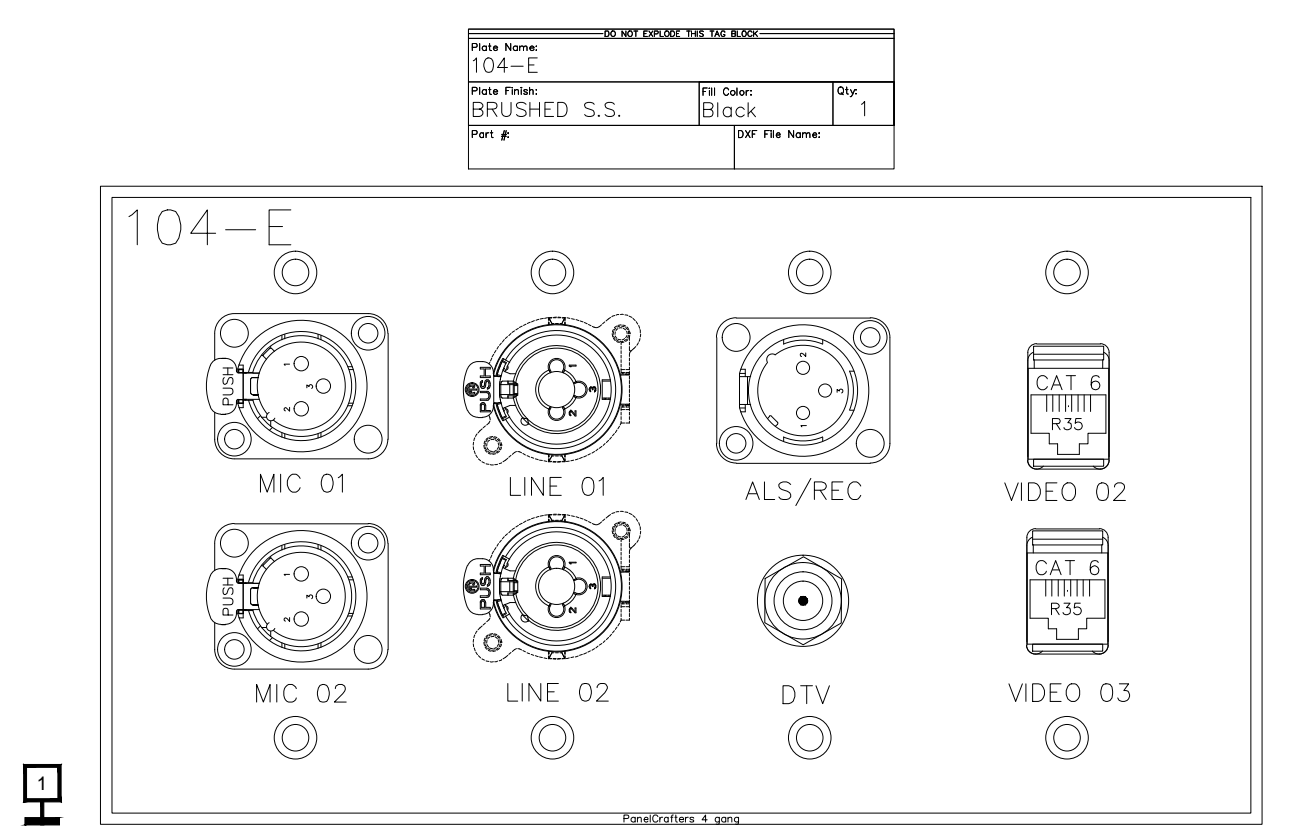
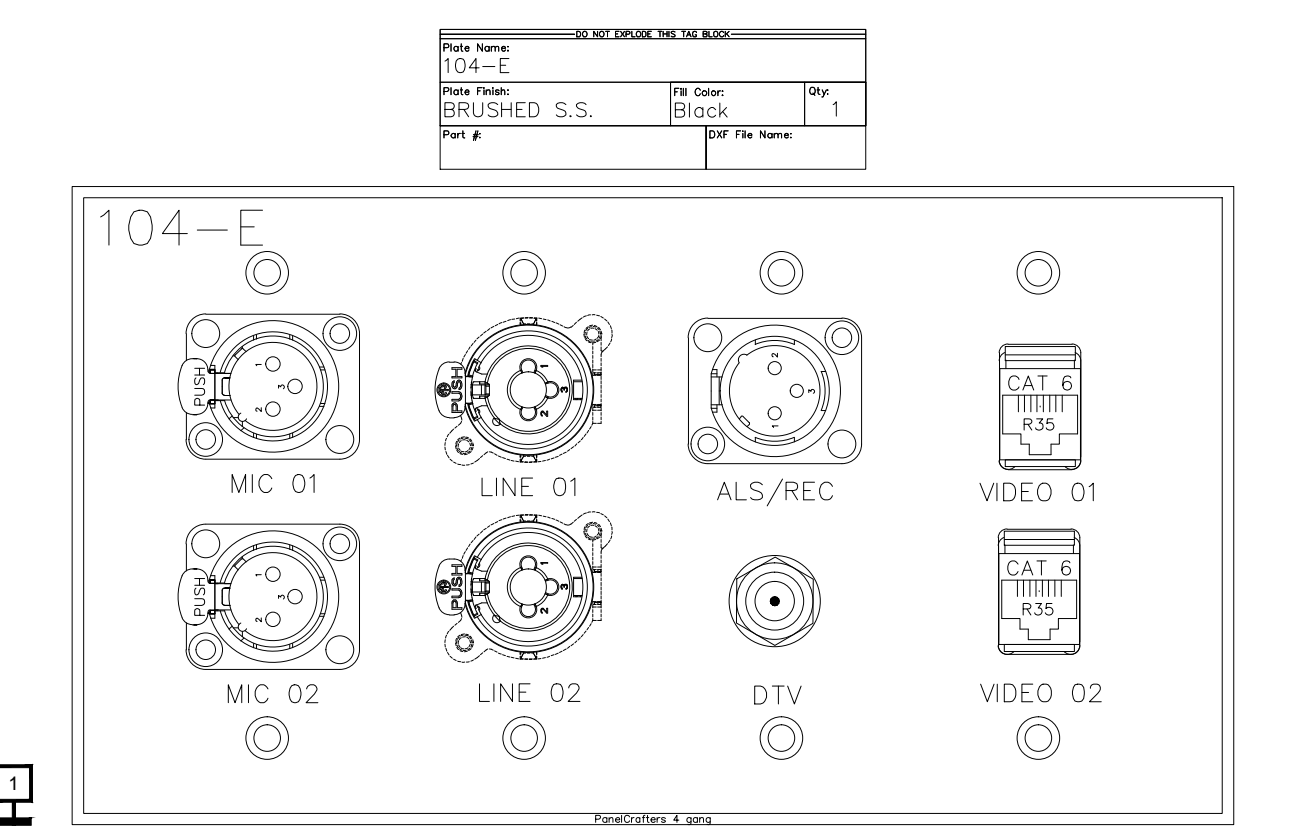
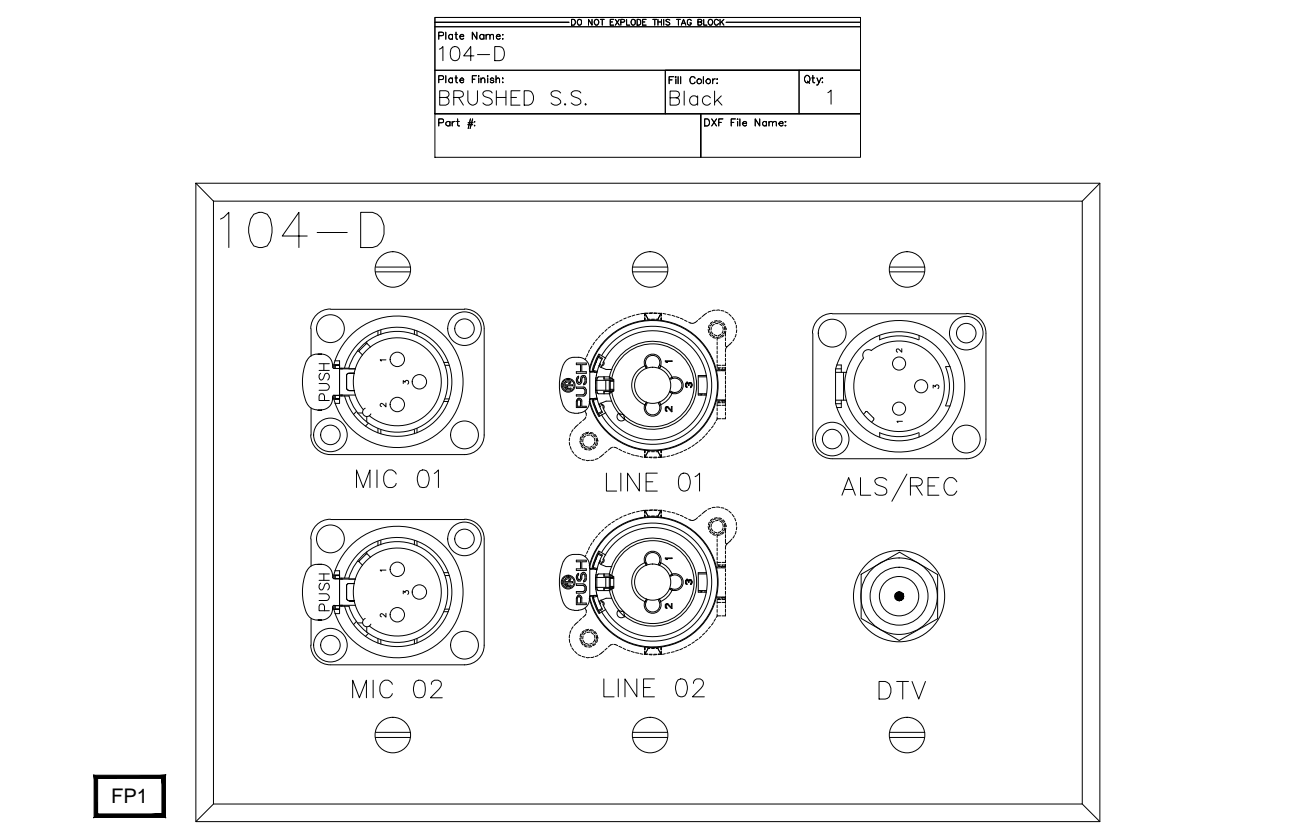
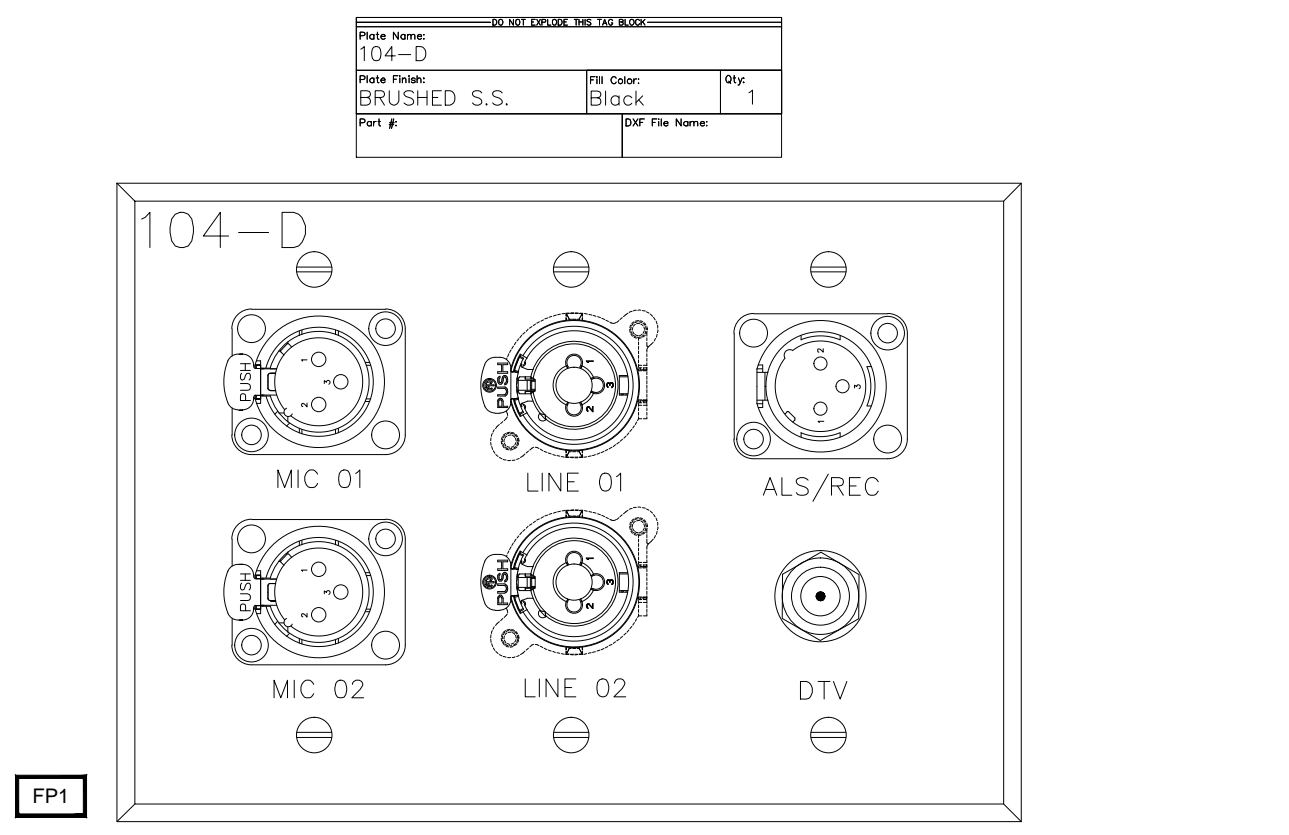
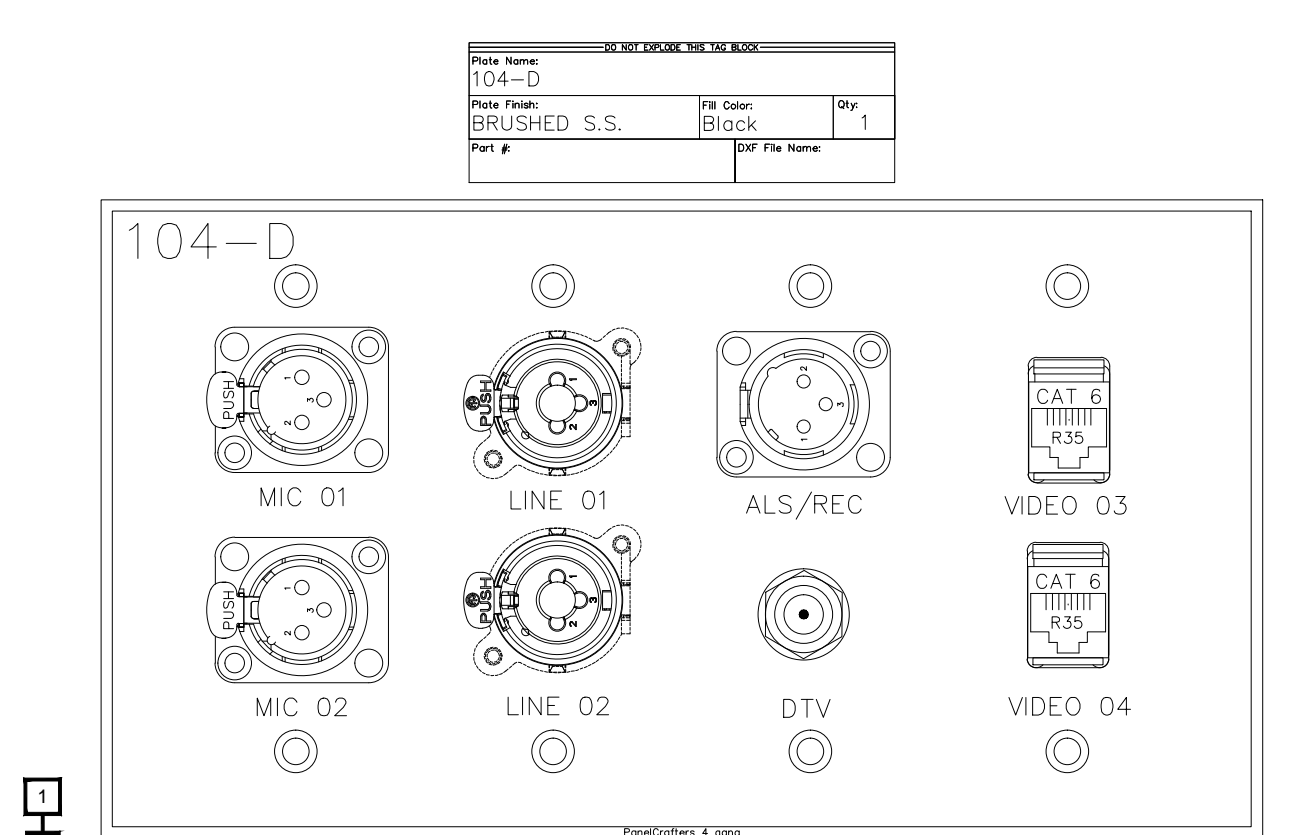
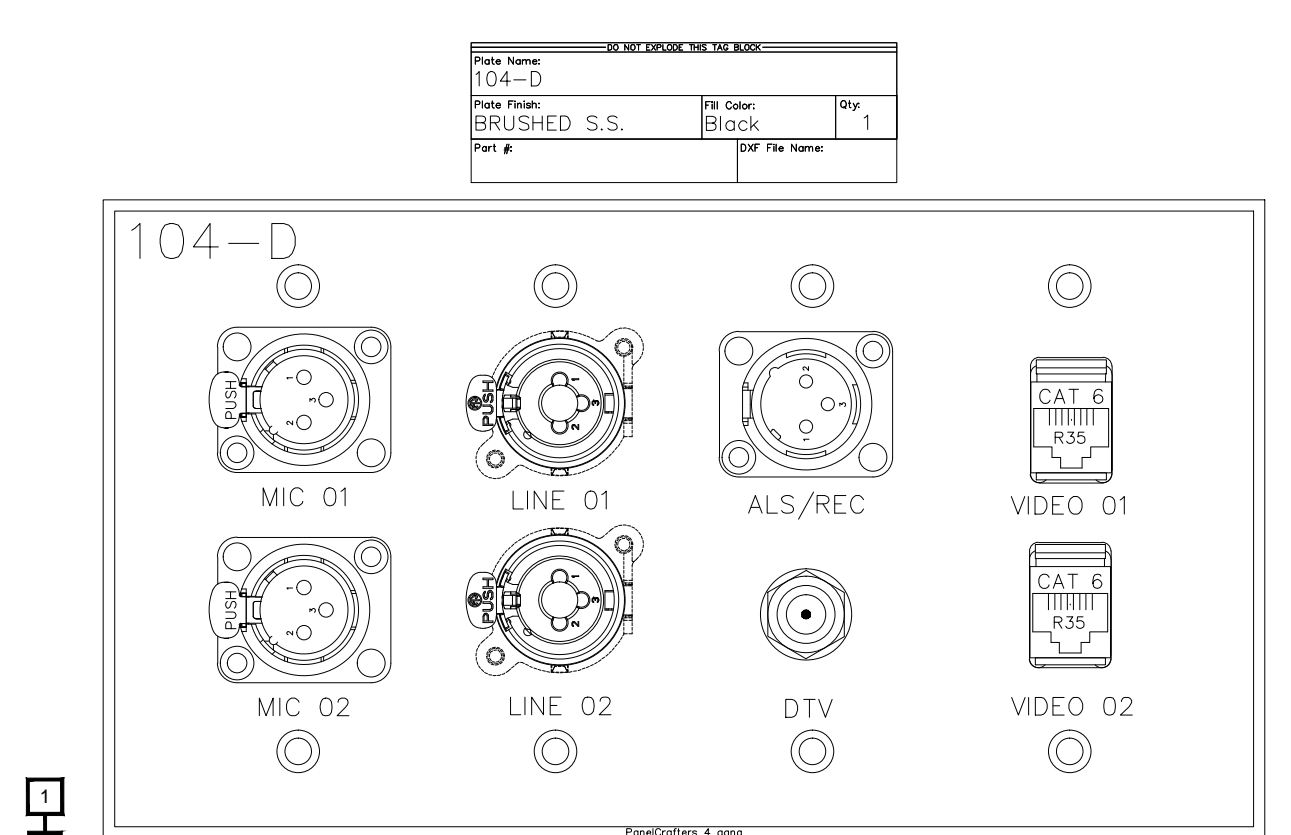
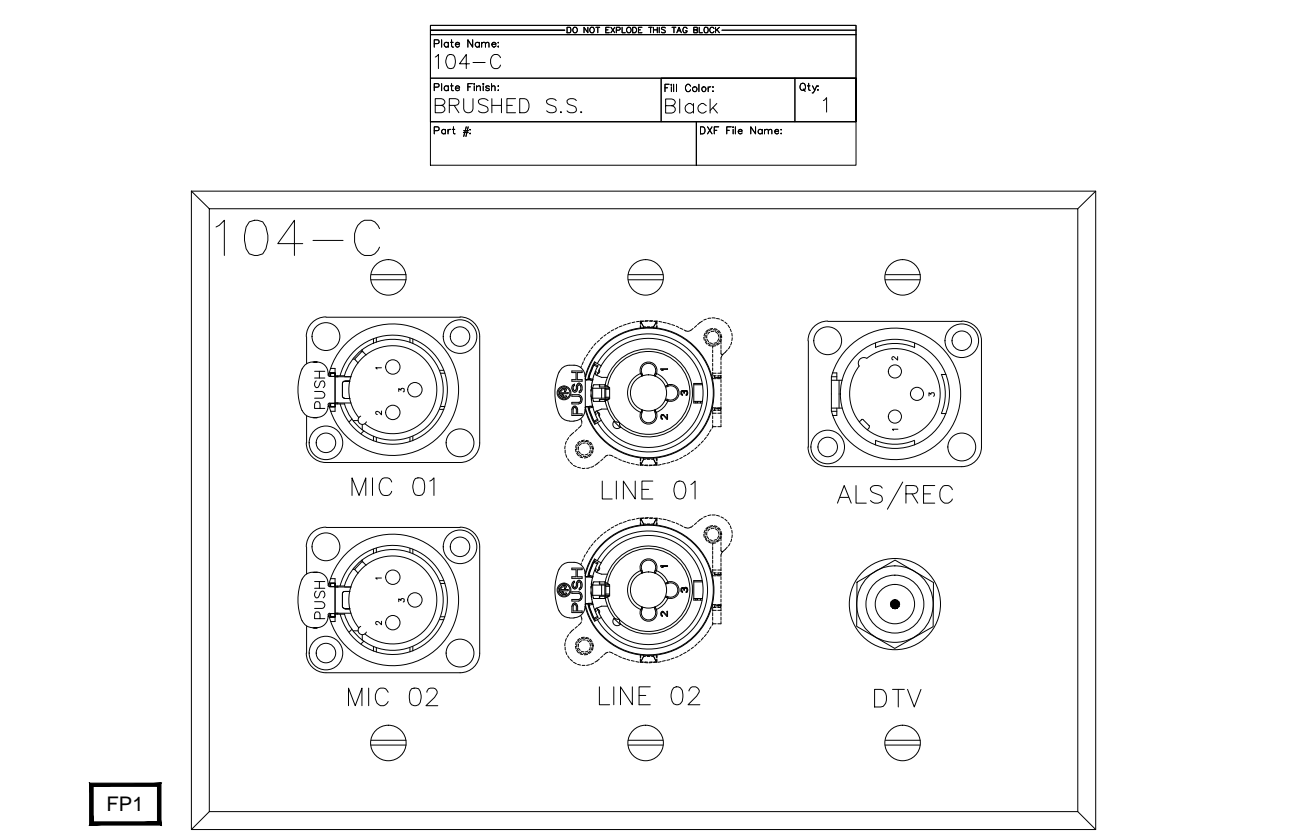
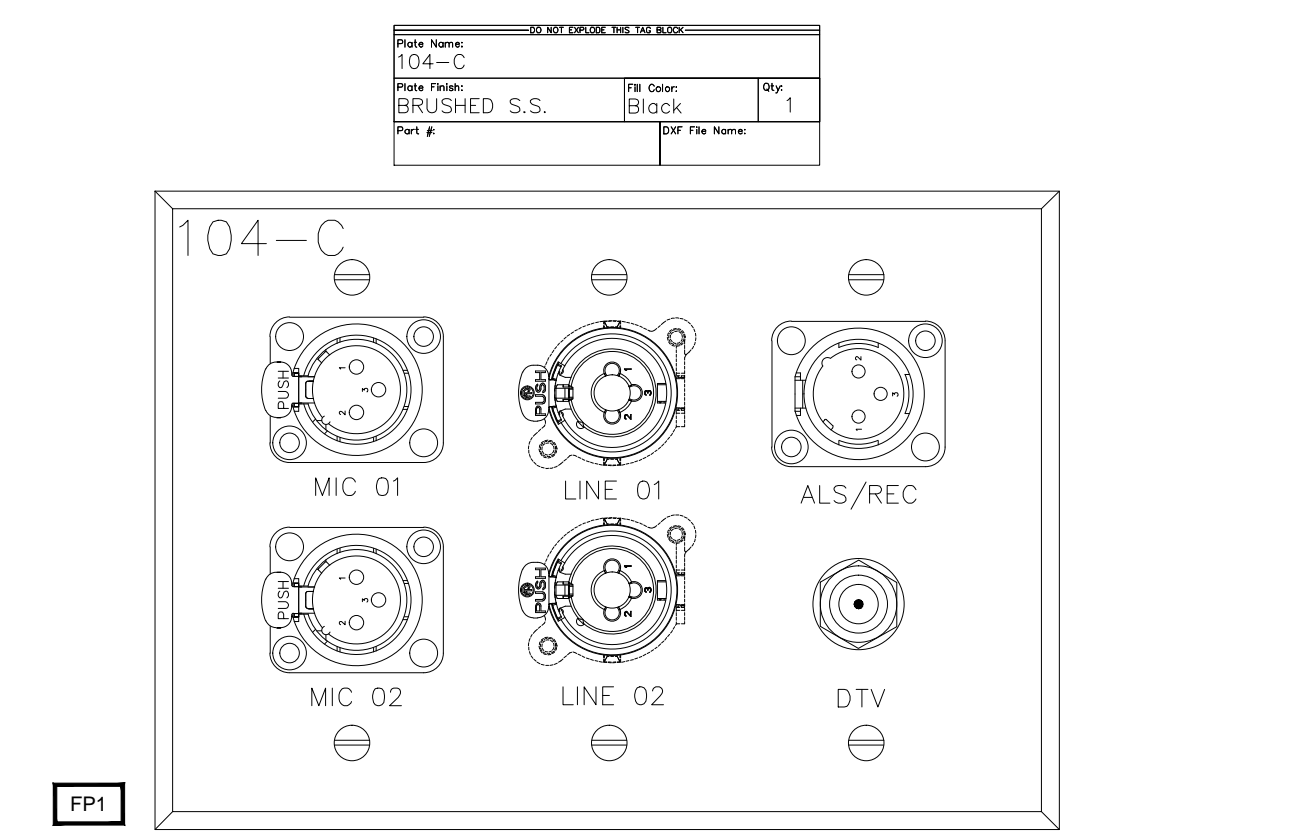
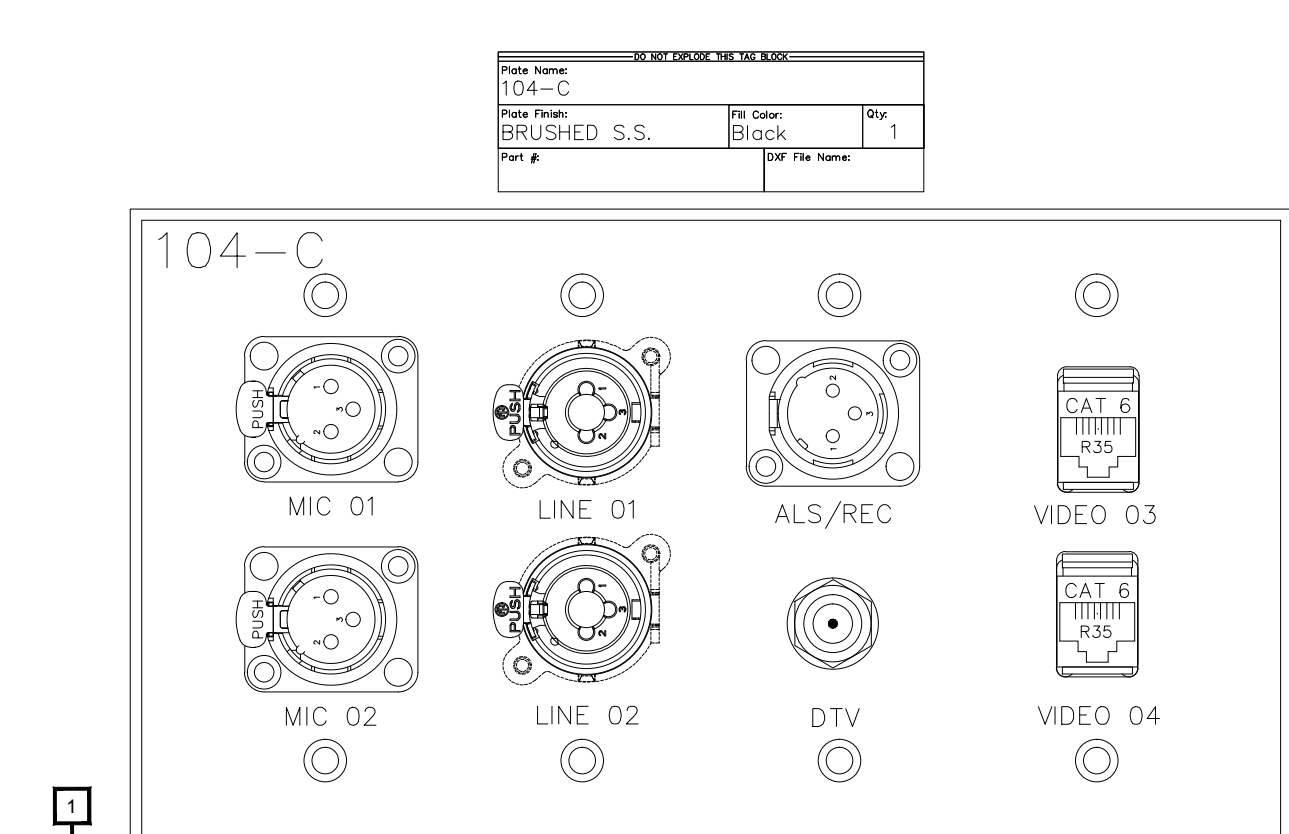
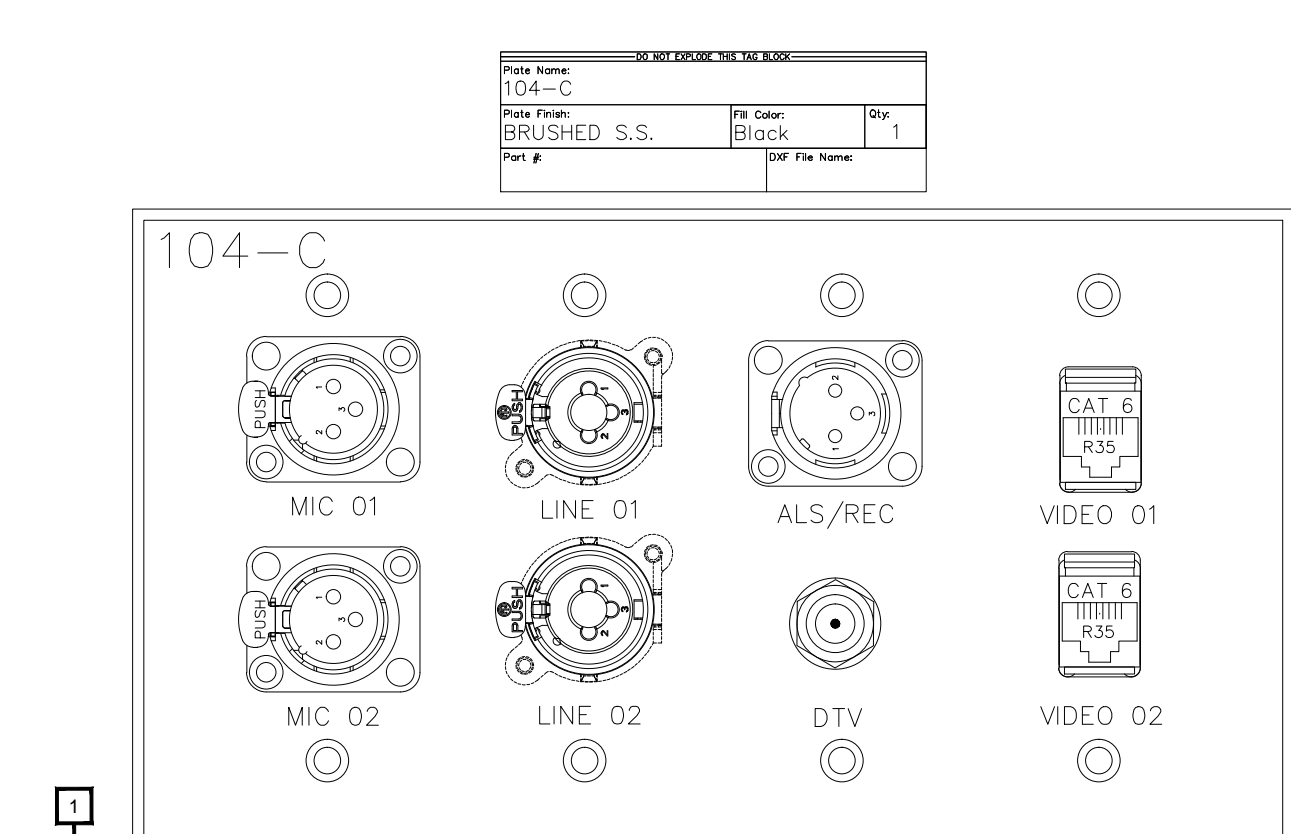
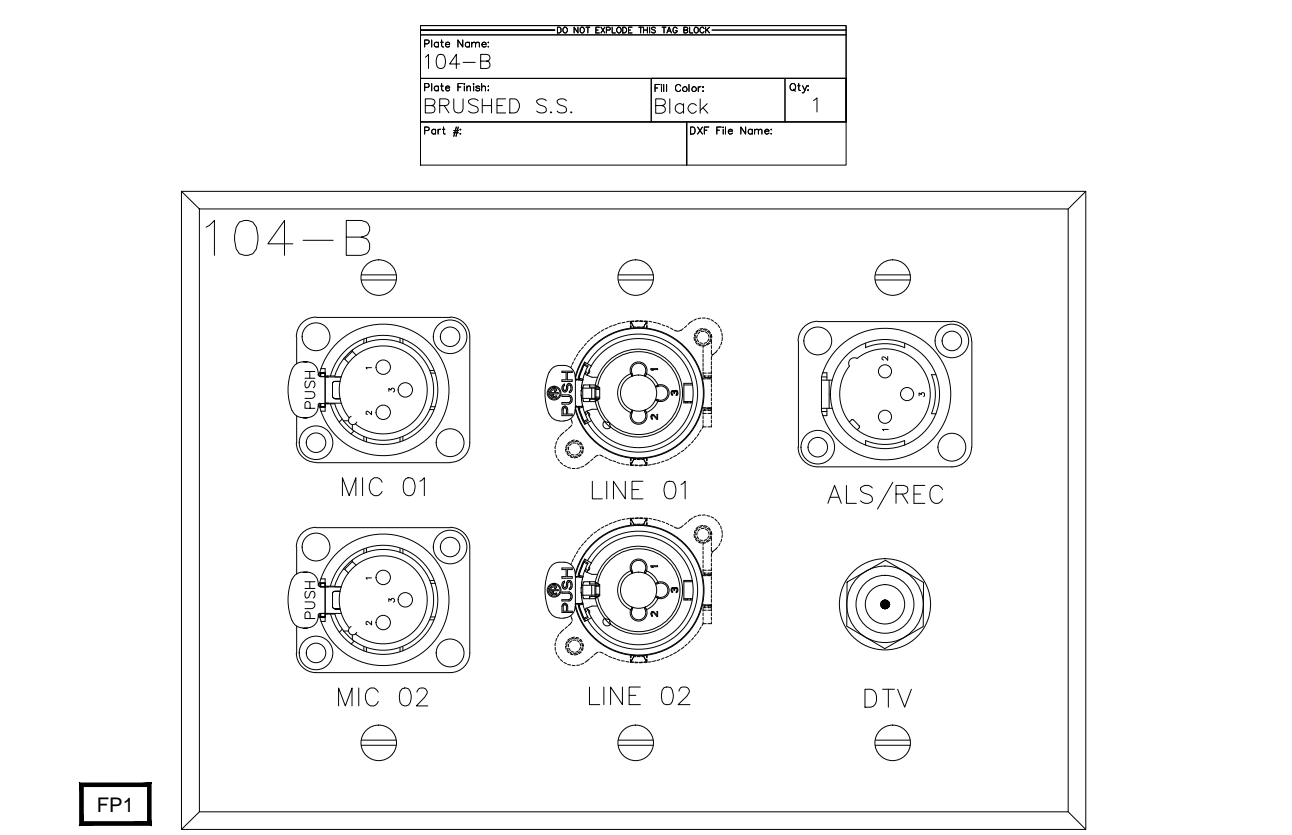
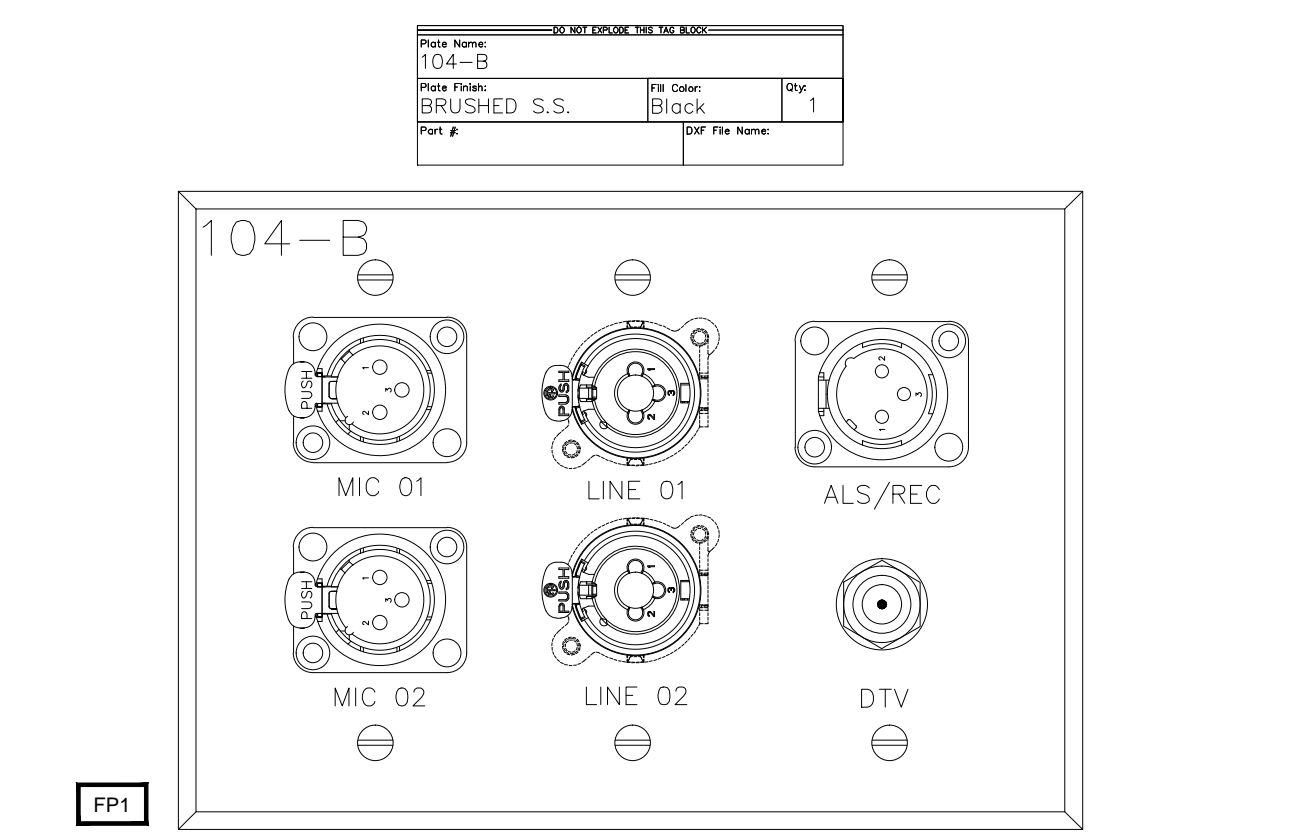
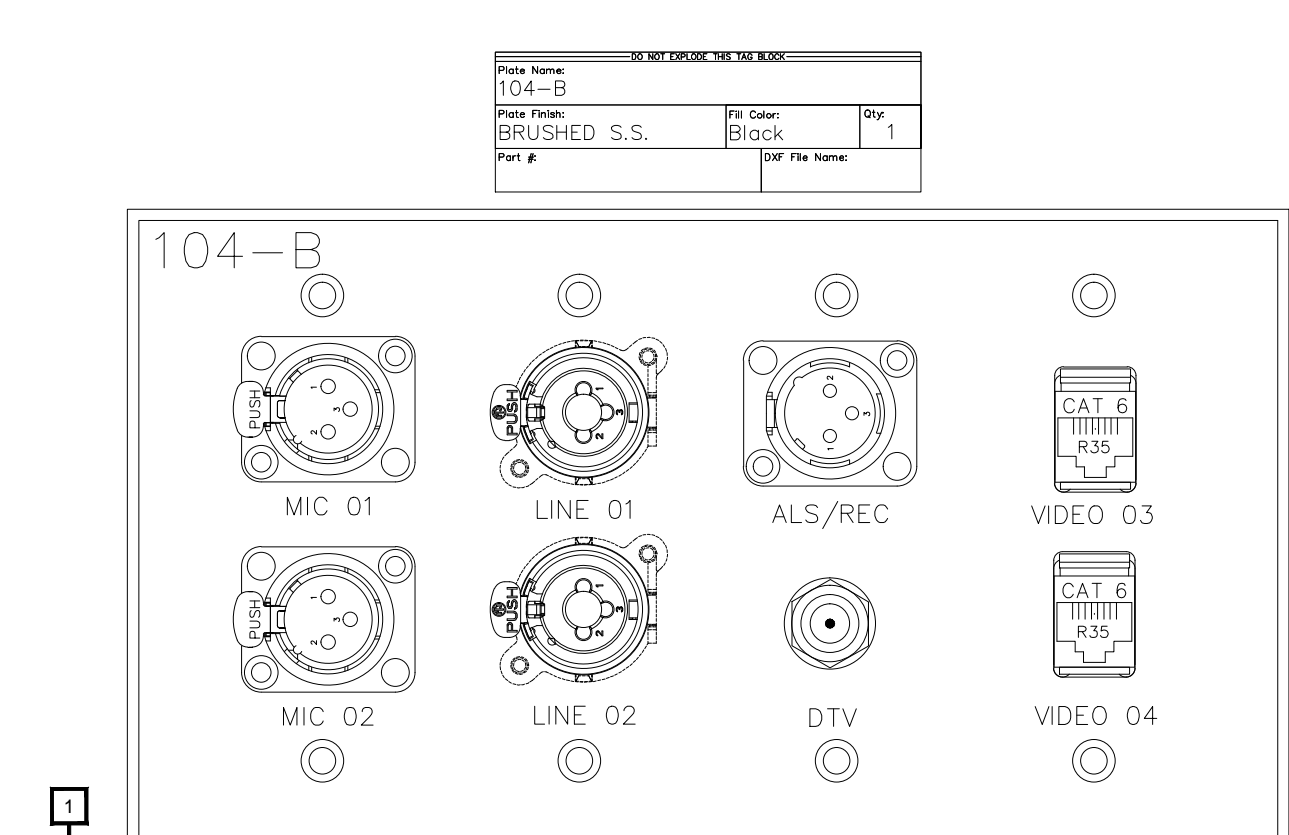
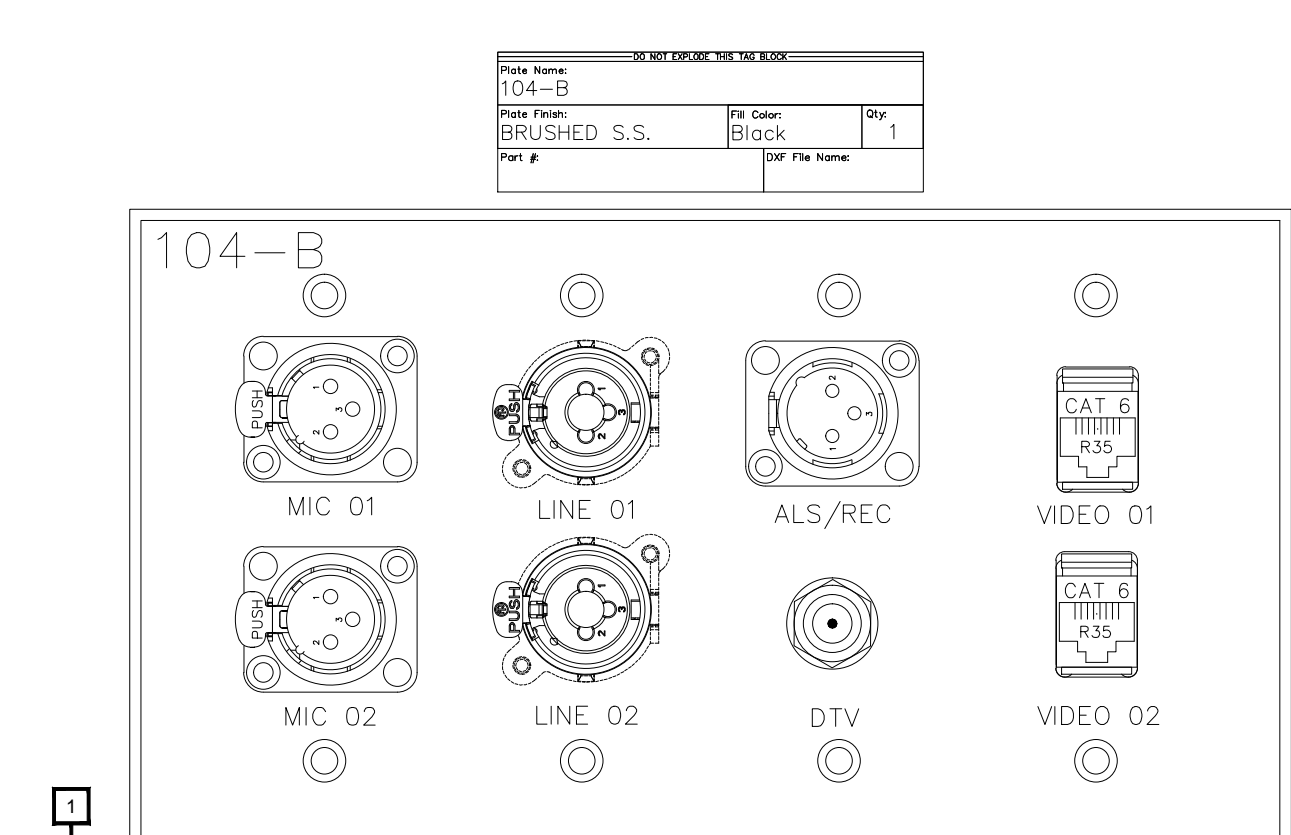
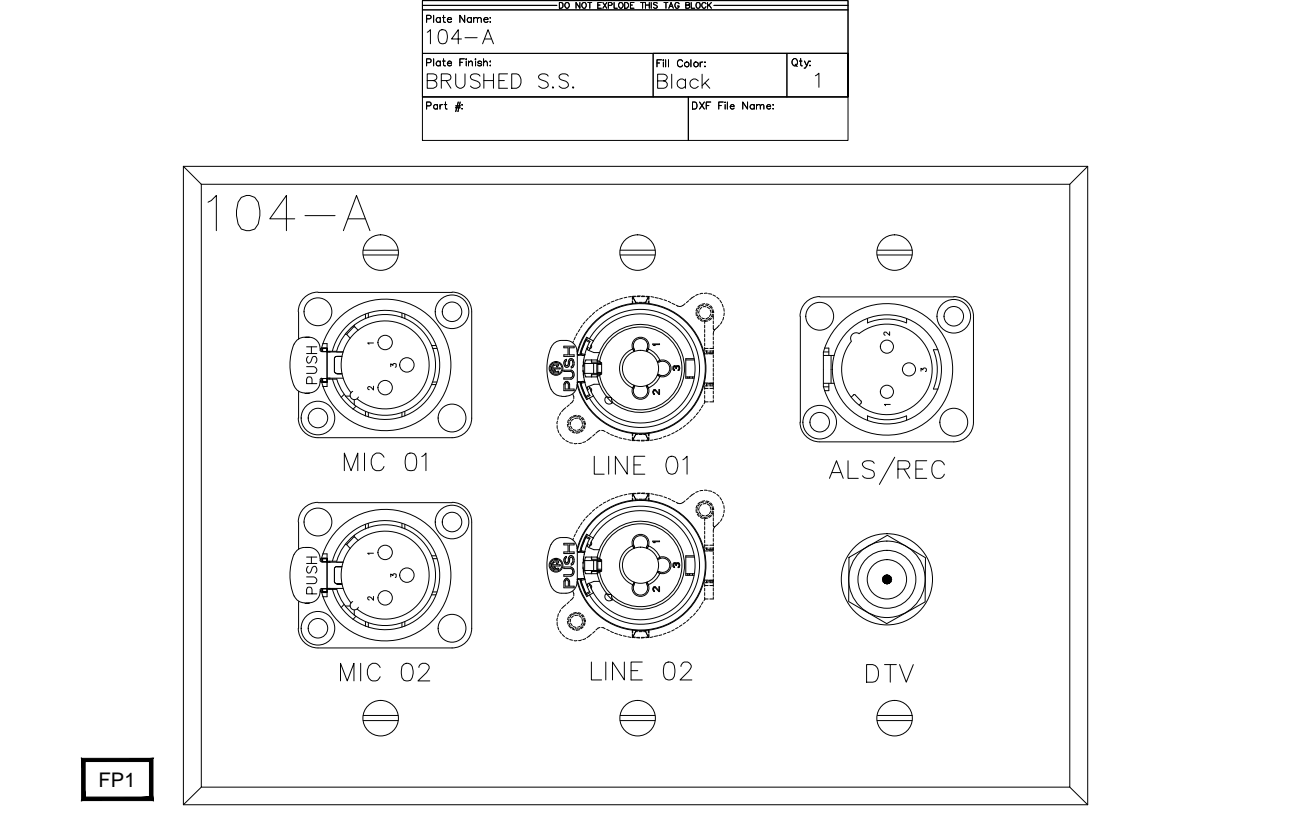
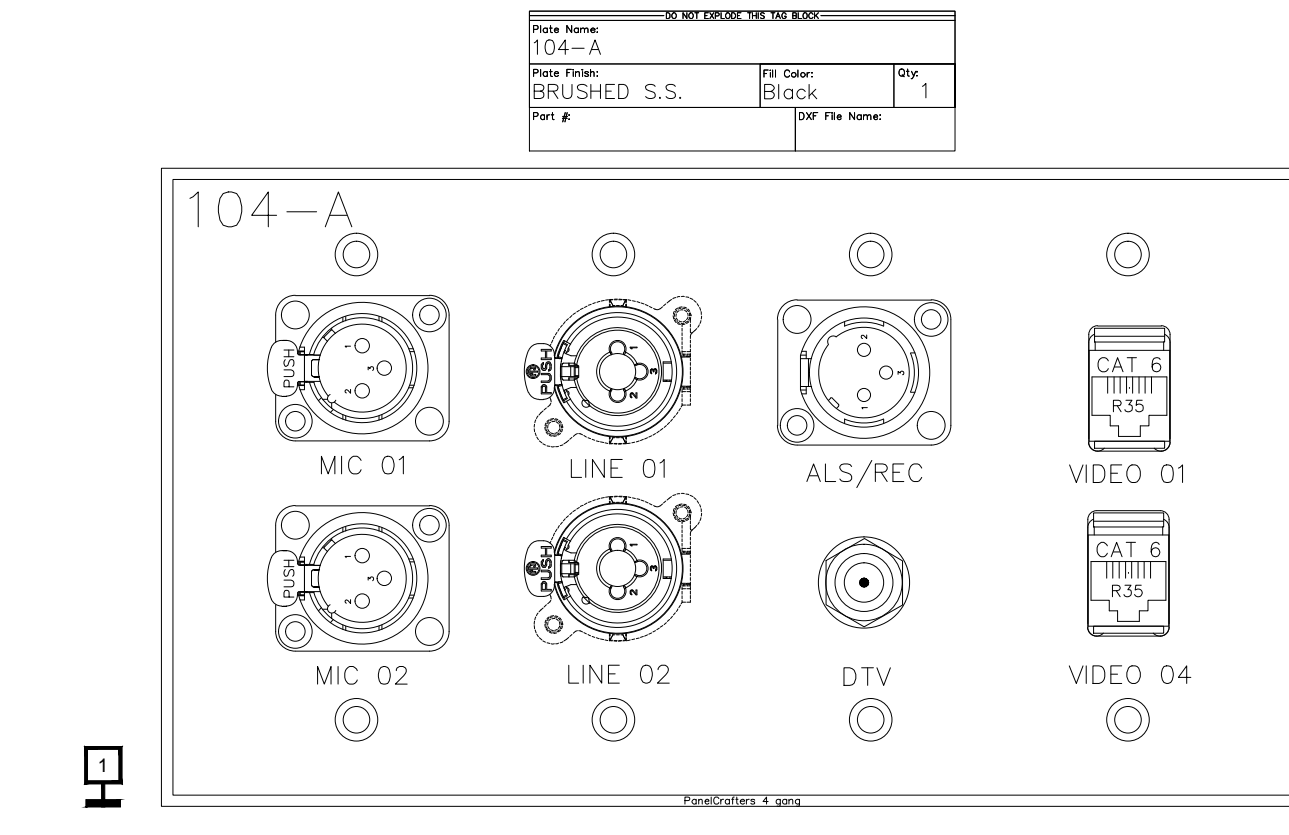
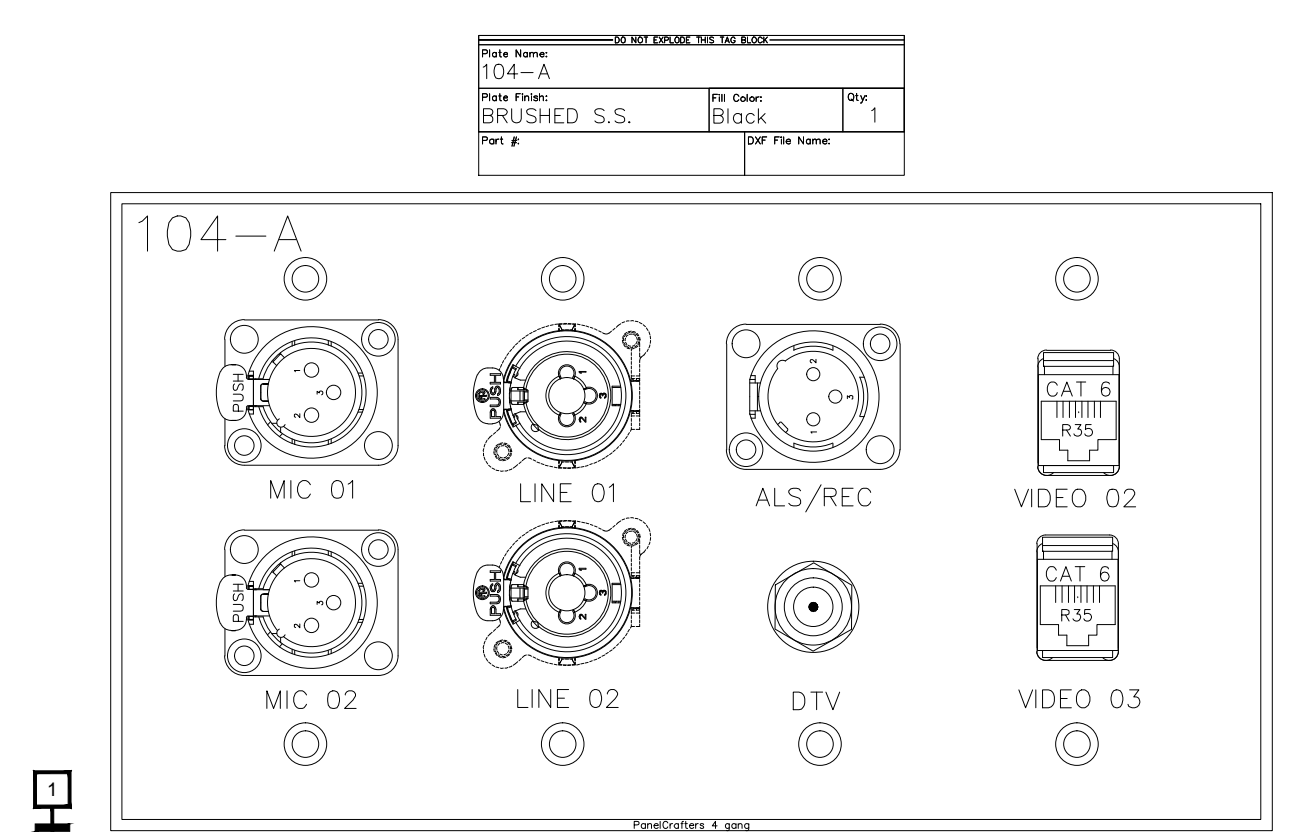
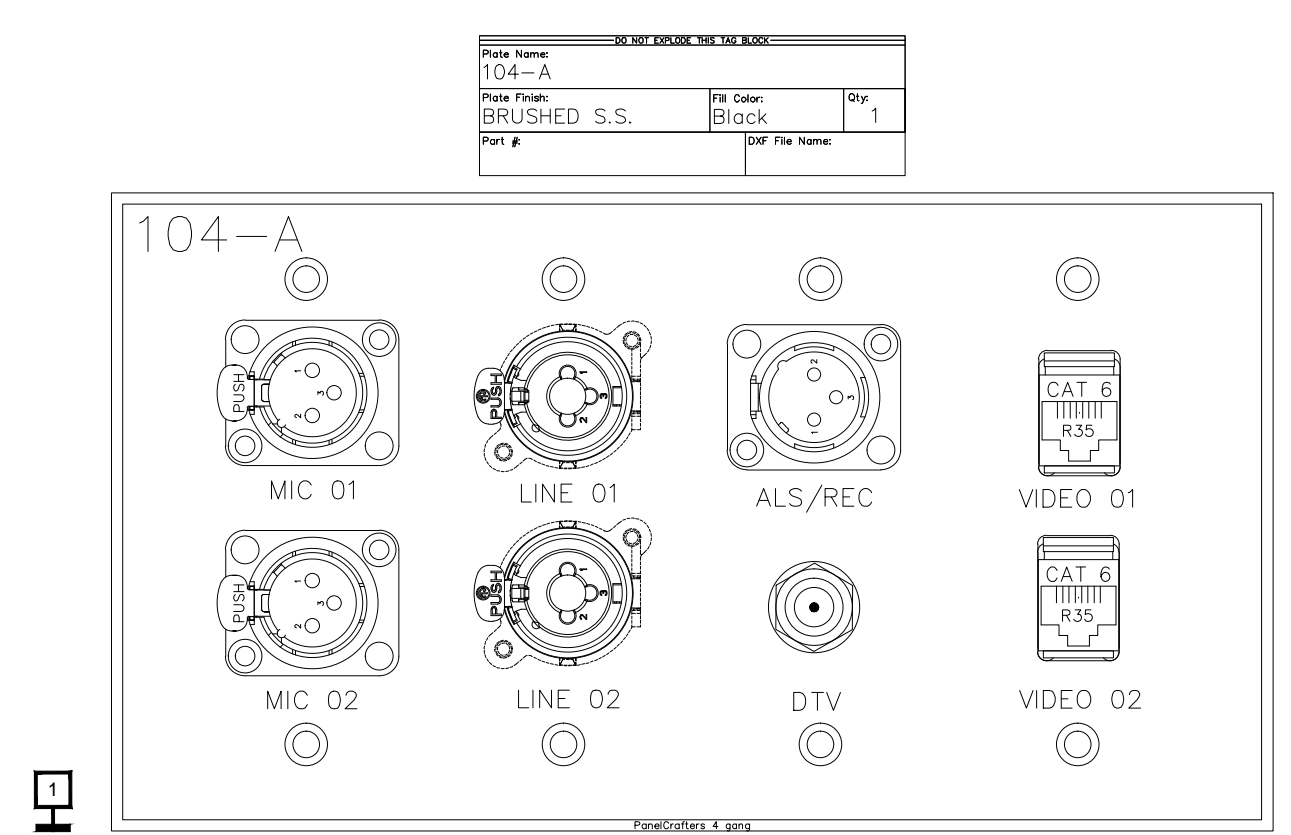

BY	
DATE	
REVISIONS	
NO.	

SCALE: SEE DETAIL MARK
DESIGN: H. L.
DRAWN:
CHECKED:
APPROVED:
DATE: 06/19/2013

Conti
Phone 702.222.1200
hlopez@contitechnologies.com
3965 W. Post Road
Las Vegas, NV 89118

COPYRIGHT ©
CONTI TECHNOLOGIES
PROJECT #
T10-053

KEY PLAN
MUSIC CITY CENTER

AV WALL PLATES MEETING ROOM 104

MUSIC CITY CENTER
NASHVILLE, TENNESSEE

DRAWING TITLE

PROJECT

DO NOT ENLARGE THIS BLOCK			
Plate Name:	108		
Plate Finish:	BRUSHED S.S.	Fill Color:	Black Qty: 1
Part #:		DXF File Name:	

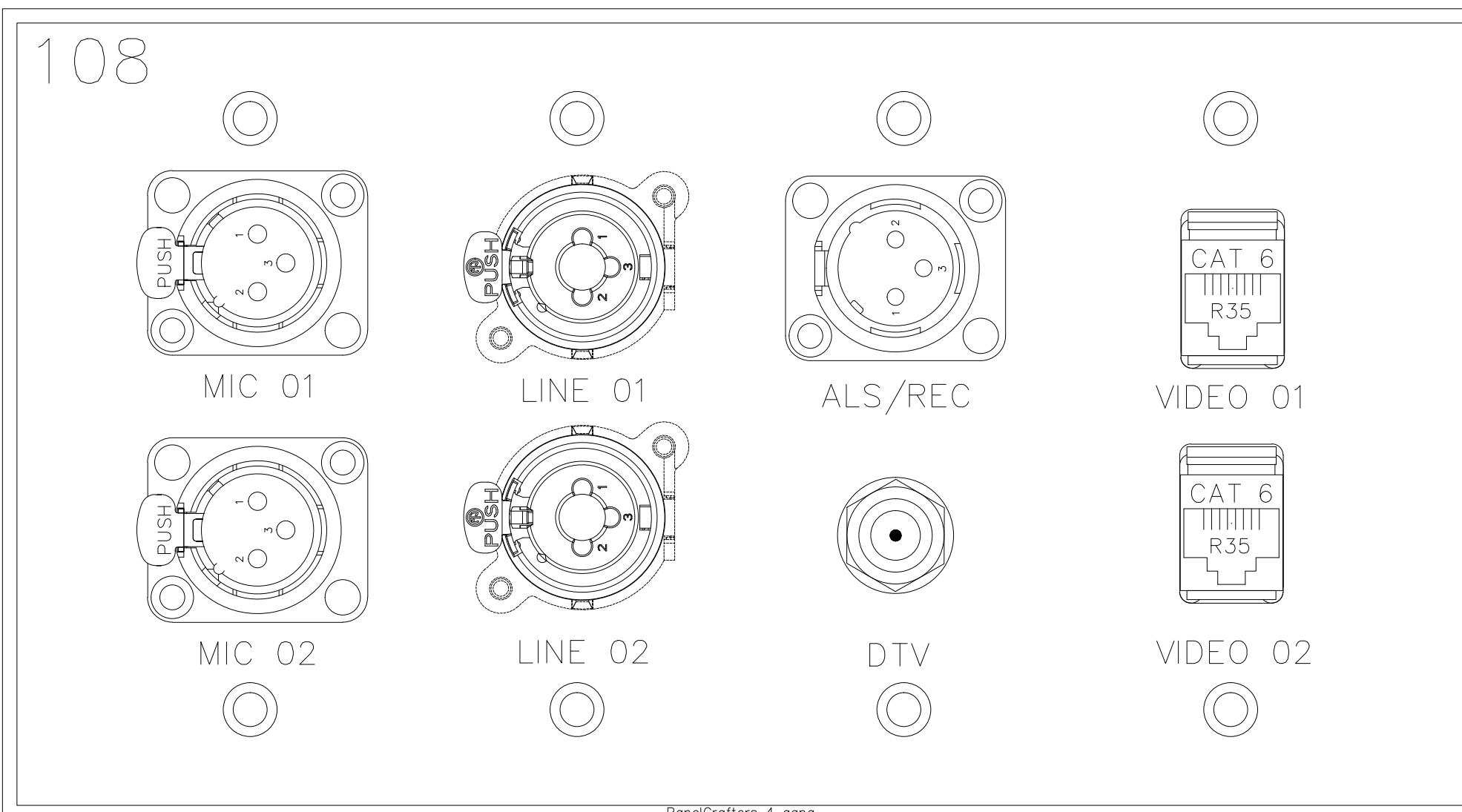

DO NOT ENLARGE THIS BLOCK			
Plate Name:	108		
Plate Finish:	BRUSHED S.S.	Fill Color:	Black Qty: 1
Part #:		DXF File Name:	

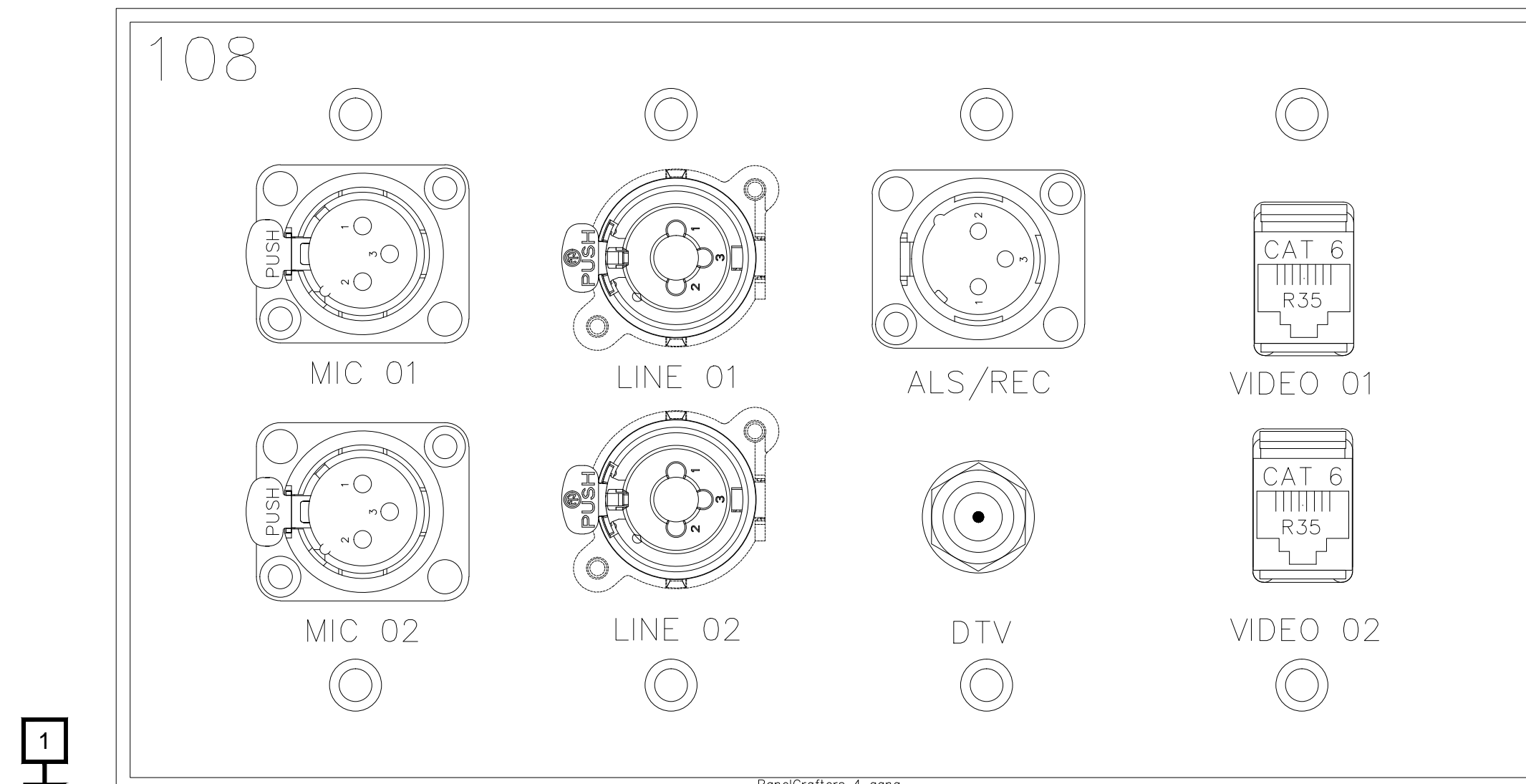

DO NOT ENLARGE THIS BLOCK			
Plate Name:	108		
Plate Finish:	BRUSHED S.S.	Fill Color:	Black Qty: 1
Part #:		DXF File Name:	

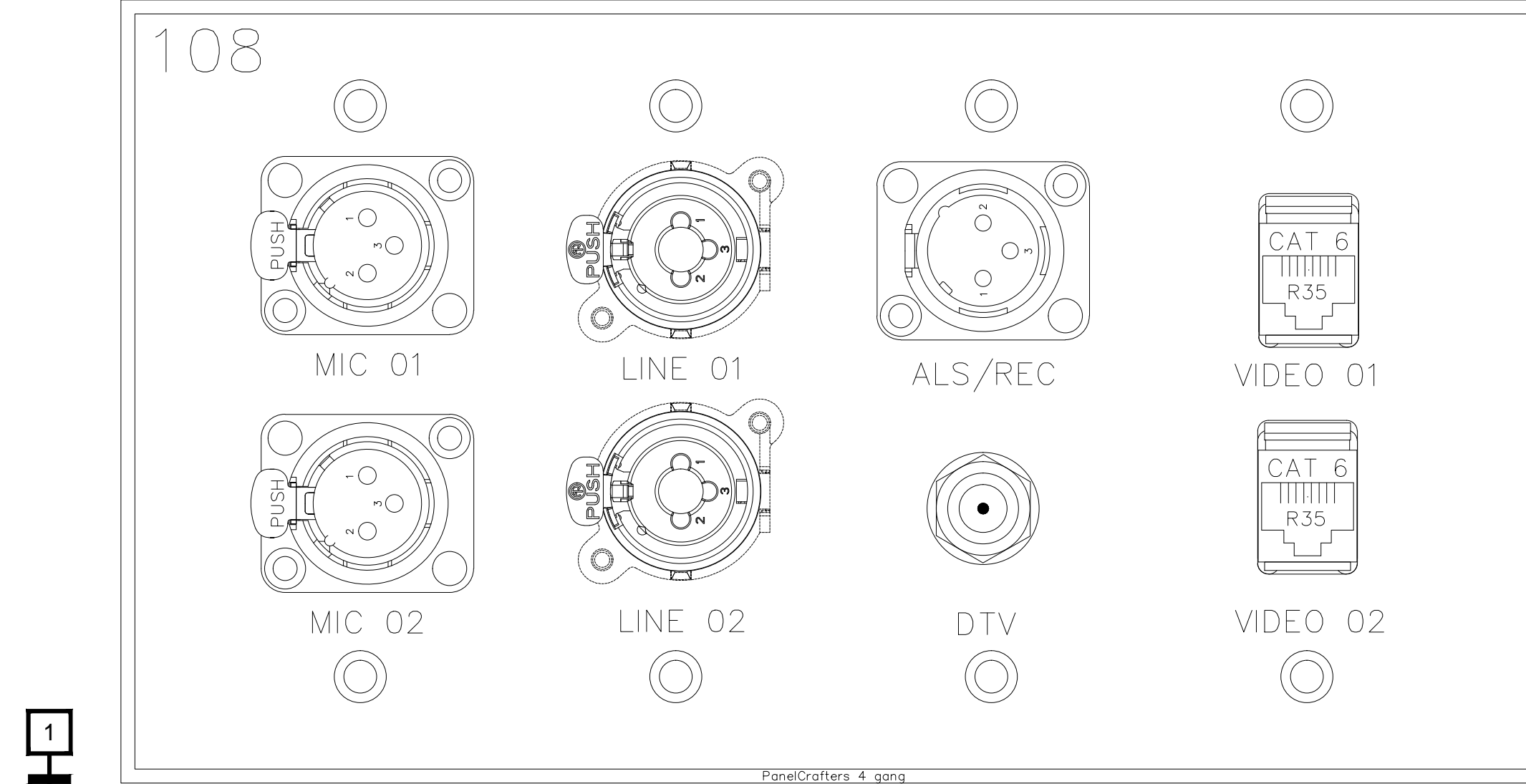

DO NOT ENLARGE THIS BLOCK			
Plate Name:	109		
Plate Finish:	BRUSHED S.S.	Fill Color:	Black Qty: 1
Part #:		DXF File Name:	

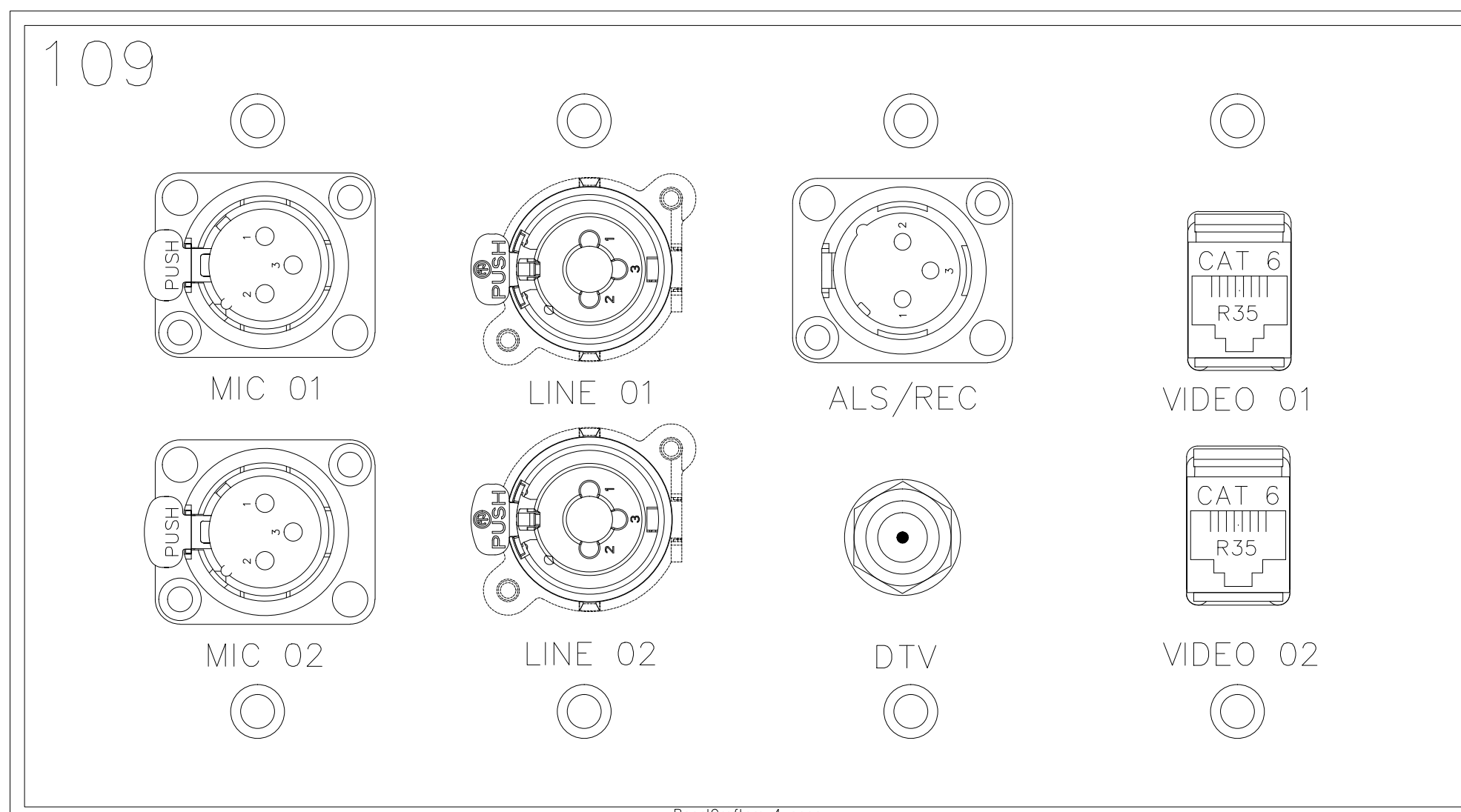

DO NOT ENLARGE THIS BLOCK			
Plate Name:	109		
Plate Finish:	BRUSHED S.S.	Fill Color:	Black Qty: 1
Part #:		DXF File Name:	

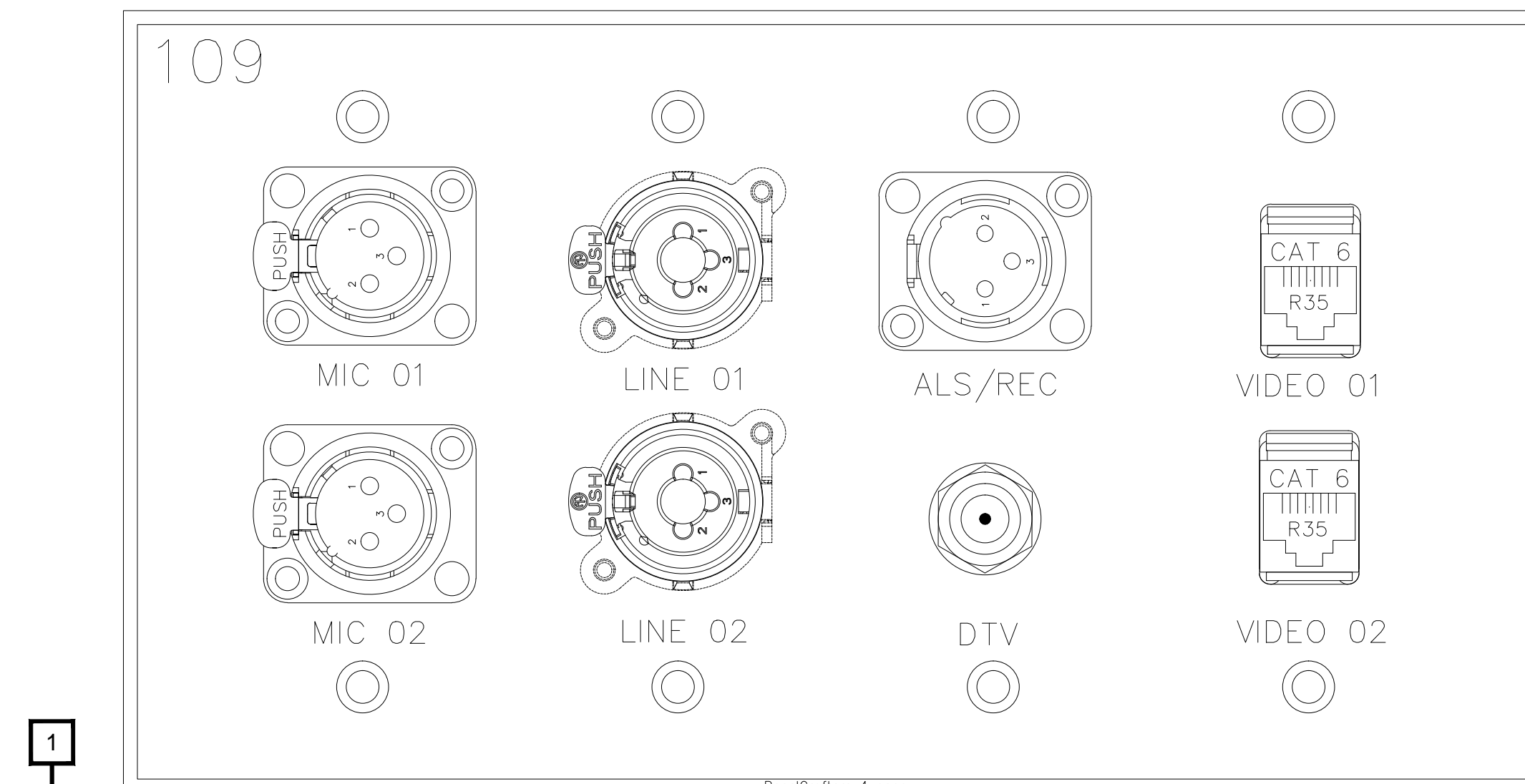

DO NOT ENLARGE THIS BLOCK			
Plate Name:	109		
Plate Finish:	BRUSHED S.S.	Fill Color:	Black Qty: 1
Part #:		DXF File Name:	

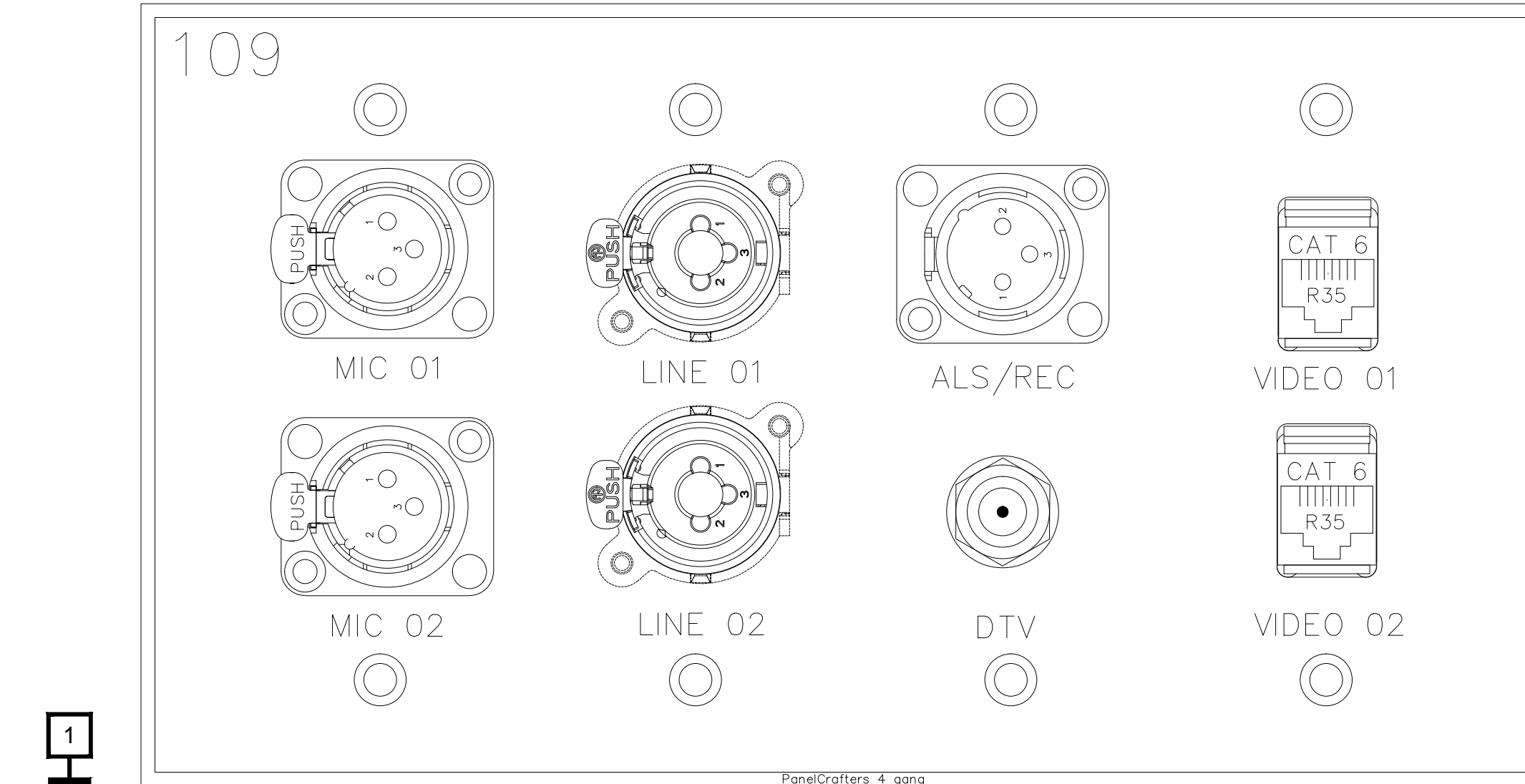

BY:	
DATE:	
REVISIONS	
NO.	

SCALE: SEE DETAIL MARK
 DESIGN: H. L.
 DRAWN:
 CHECKED:
 APPROVED:

DATE: 06/19/2013

Phone: 702.222.1200
 hsp@contitechnologies.com
 3965 W. Post Road
 Las Vegas, NV 89118

COPYRIGHT ©
 CONTI TECHNOLOGIES
 PROJECT #
 TD-055

KEY PLAN
 MUSIC CITY CENTER

DRAWING TITLE
AV WALL PLATES MEETING ROOMS 108-109

PROJECT
**MUSIC CITY CENTER
 NASHVILLE, TENNESSEE**

DO NOT EXPLODE THIS TAG BLOCK		
Plate Name: JBRPF A	Fill Color: Black	Qty: 1
Plate Finish: Clear Anodized	DXF File Name:	
Part #:		

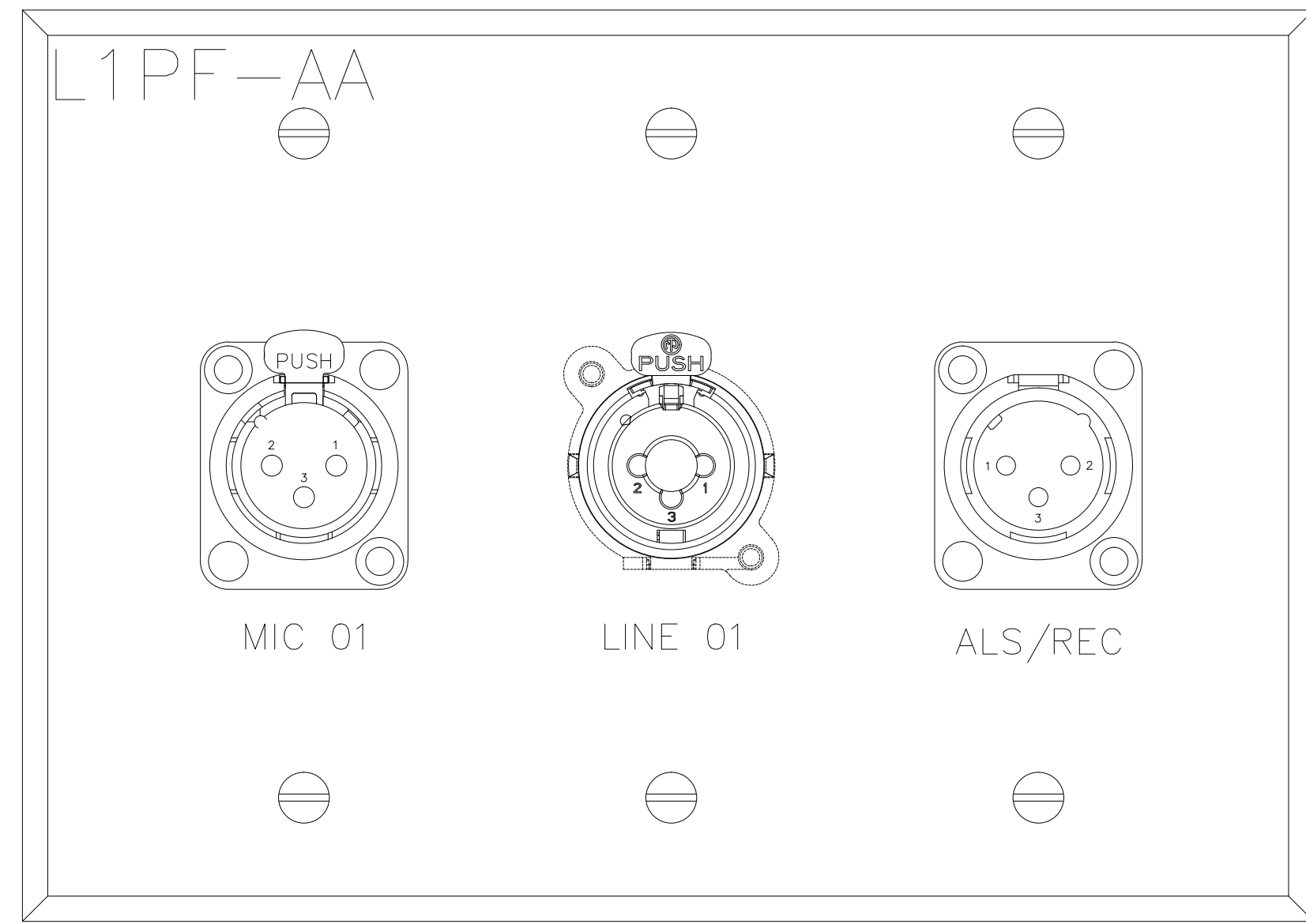

2

DO NOT EXPLODE THIS TAG BLOCK		
Plate Name: JBRPF B	Fill Color: Black	Qty: 1
Plate Finish: Clear Anodized	DXF File Name:	
Part #:		

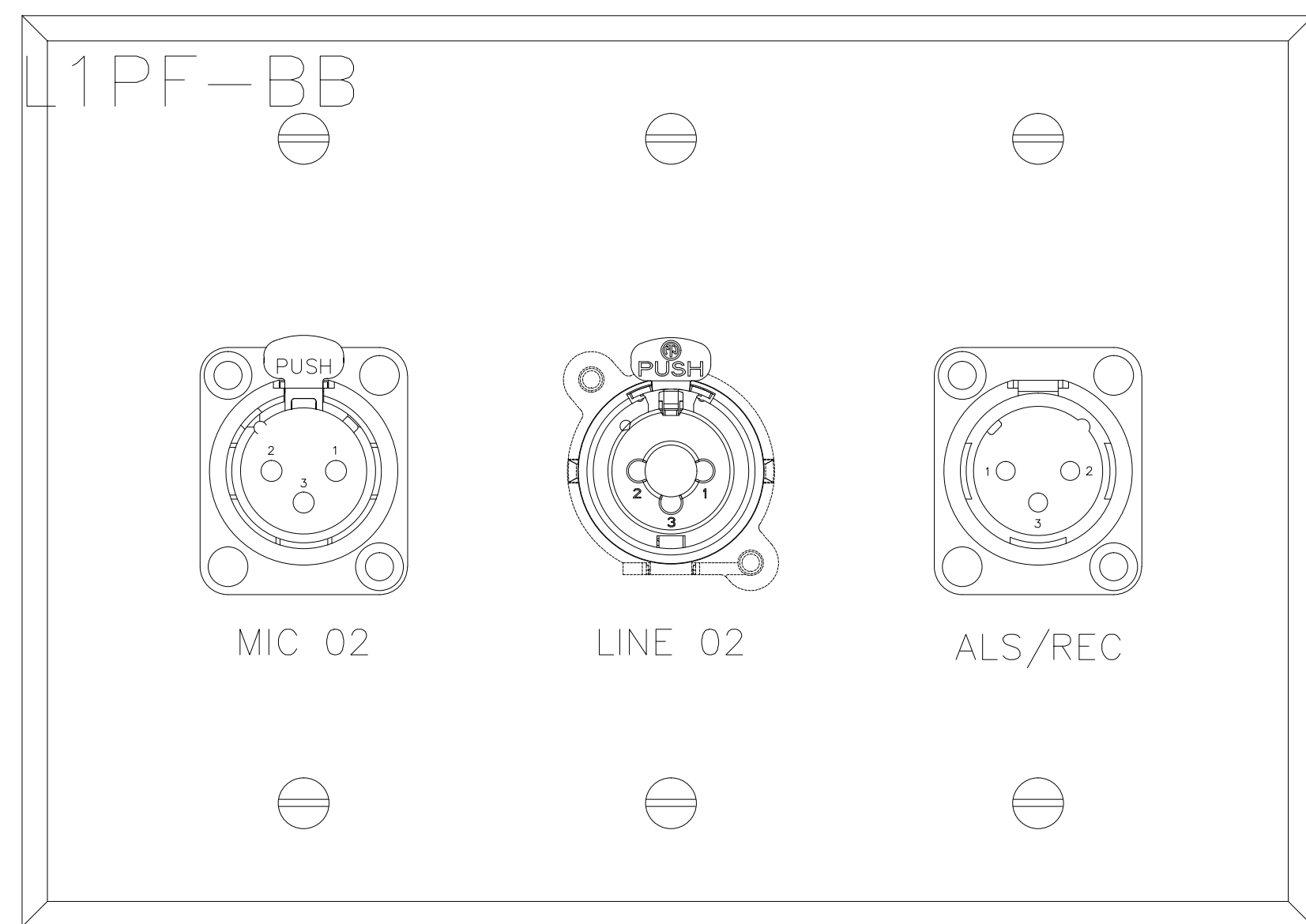

2

DO NOT EXPLODE THIS TAG BLOCK		
Plate Name: JBRPF C	Fill Color: Black	Qty: 1
Plate Finish: Clear Anodized	DXF File Name:	
Part #:		

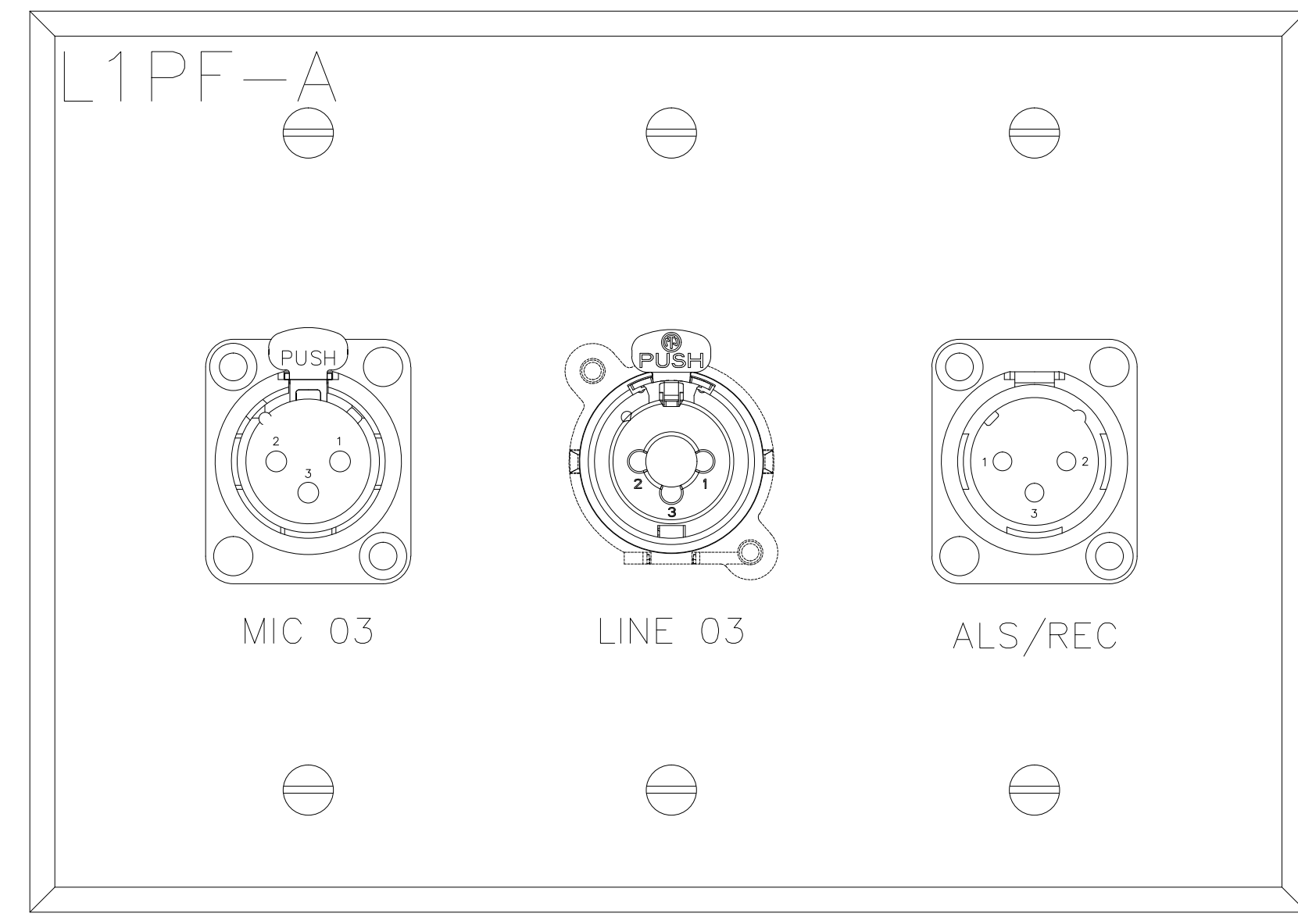

2

DO NOT EXPLODE THIS TAG BLOCK		
Plate Name: JBRPF D	Fill Color: Black	Qty: 1
Plate Finish: Clear Anodized	DXF File Name:	
Part #:		

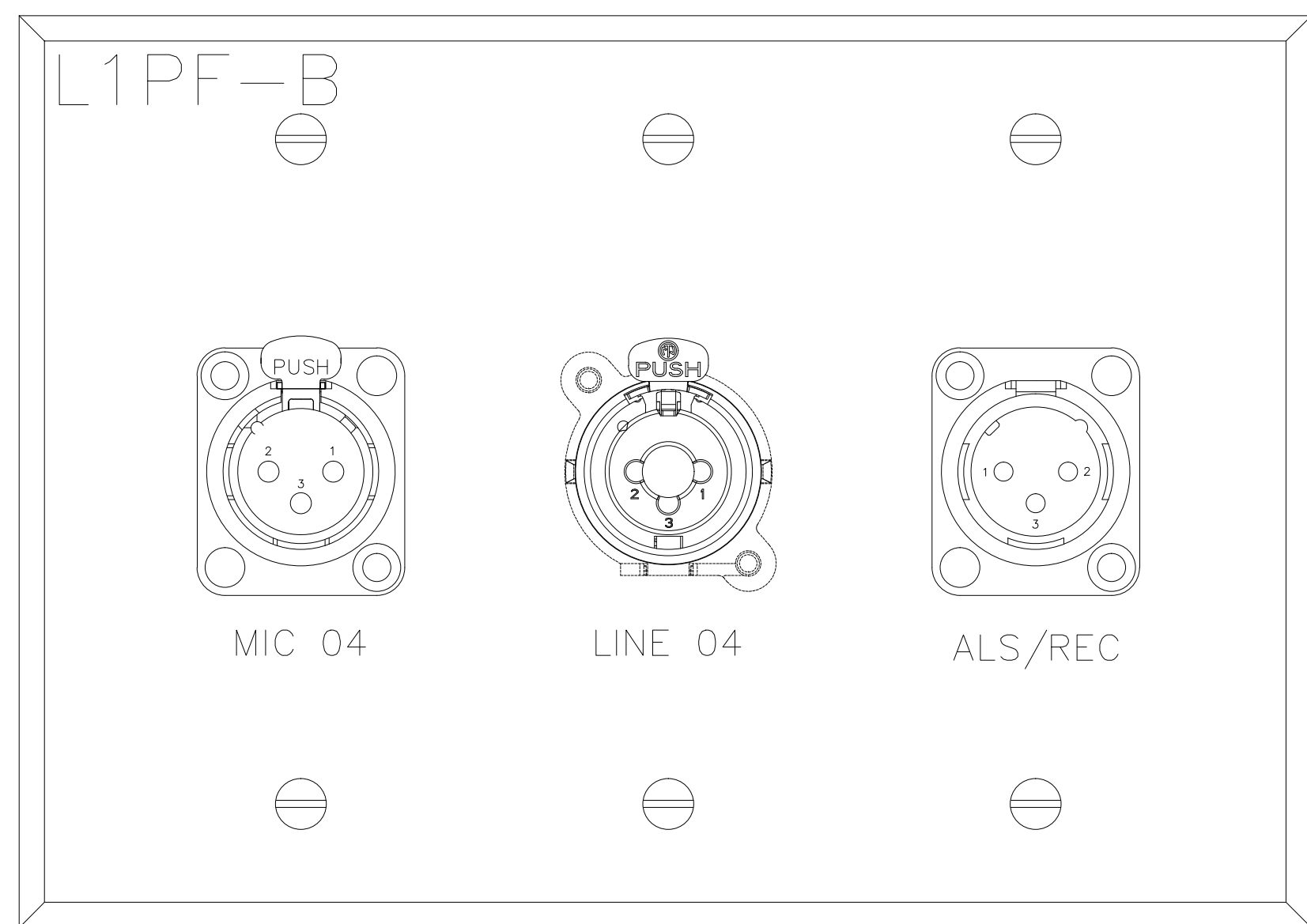

2

DO NOT EXPLODE THIS TAG BLOCK		
Plate Name: JBRPF E	Fill Color: Black	Qty: 1
Plate Finish: Clear Anodized	DXF File Name:	
Part #:		

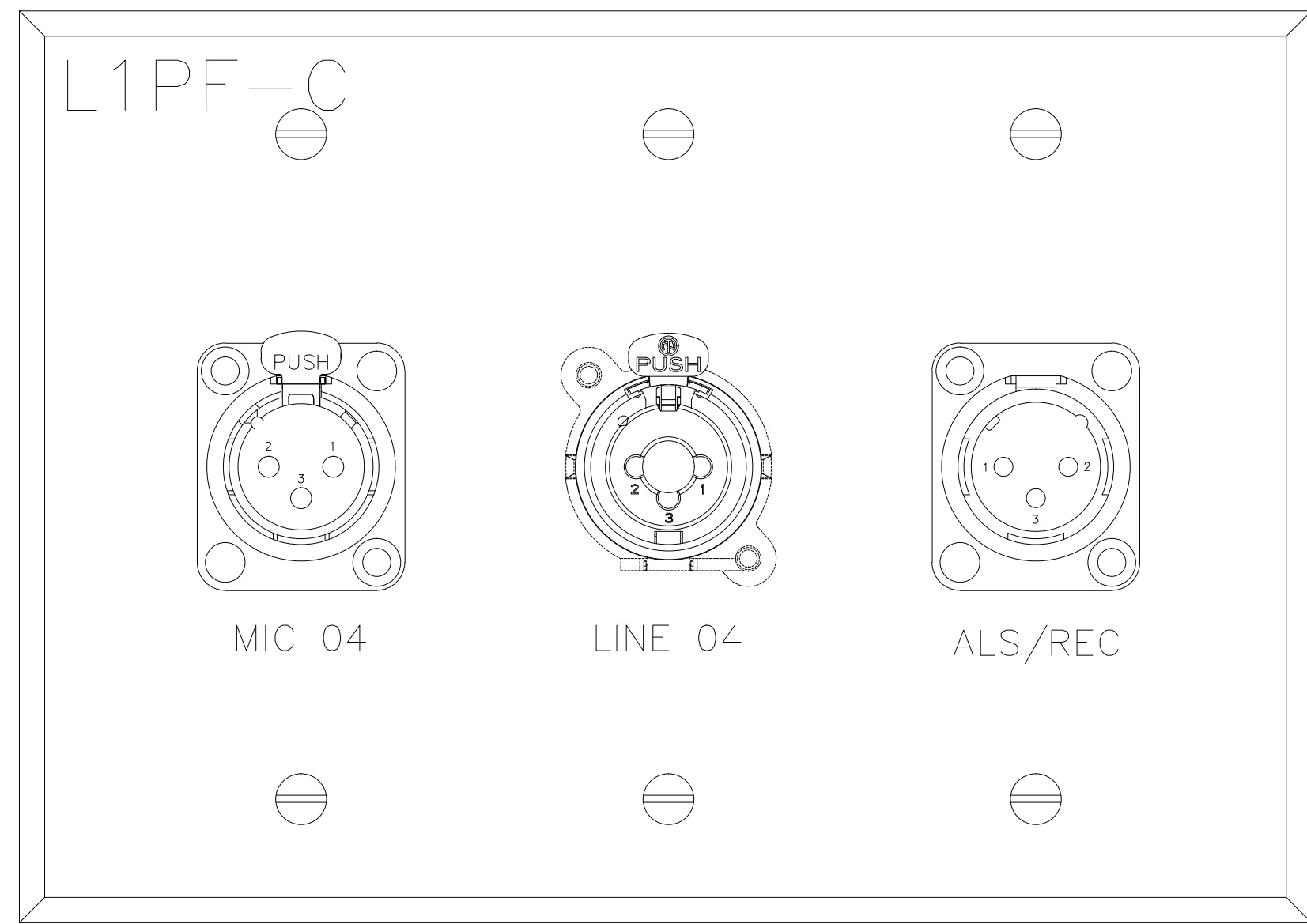

2

DO NOT EXPLODE THIS TAG BLOCK		
Plate Name: JBRPF D	Fill Color: Black	Qty: 1
Plate Finish: Clear Anodized	DXF File Name:	
Part #:		

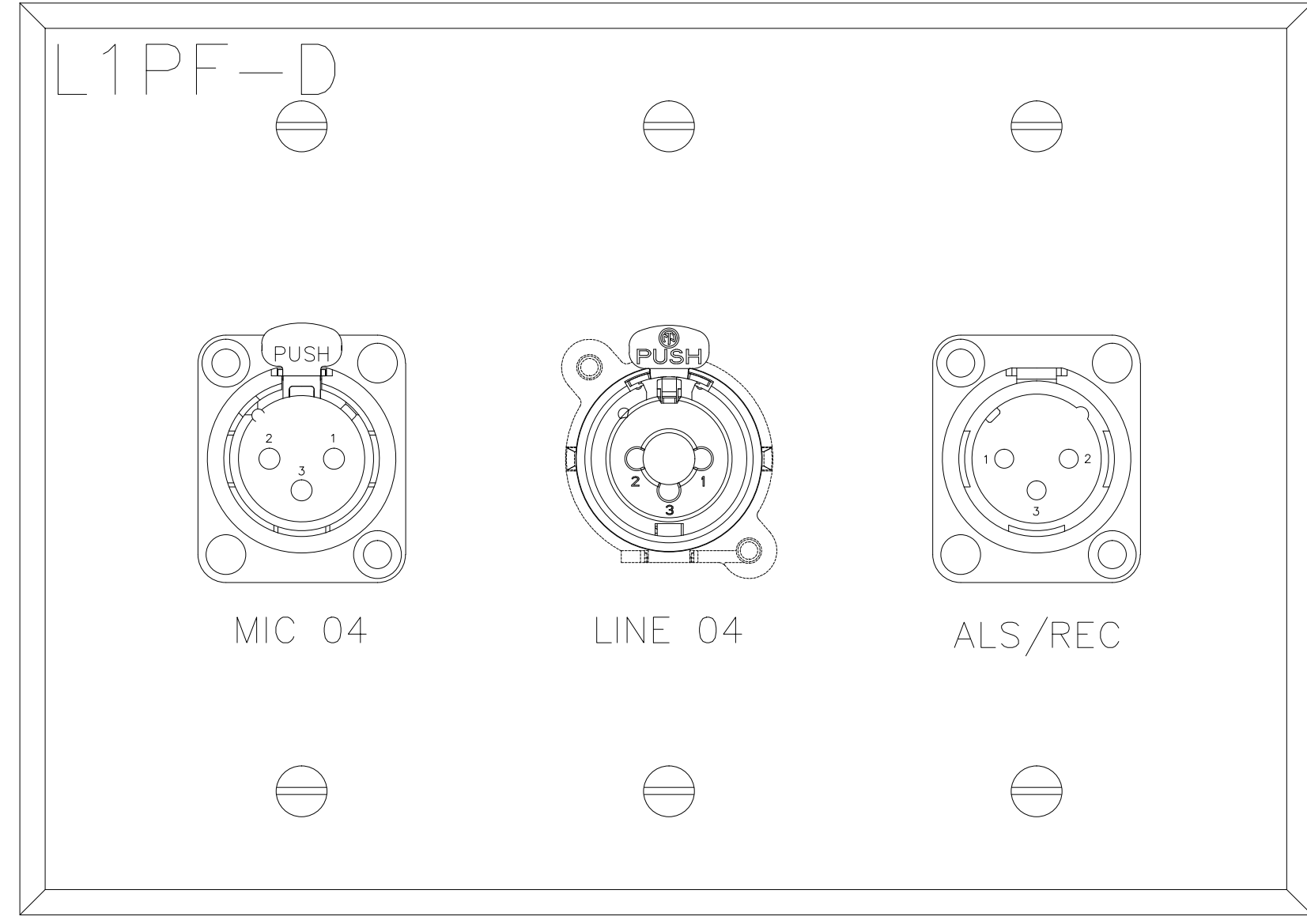

2

DO NOT EXPLODE THIS TAG BLOCK		
Plate Name: JBRPF E	Fill Color: Black	Qty: 1
Plate Finish: Clear Anodized	DXF File Name:	
Part #:		

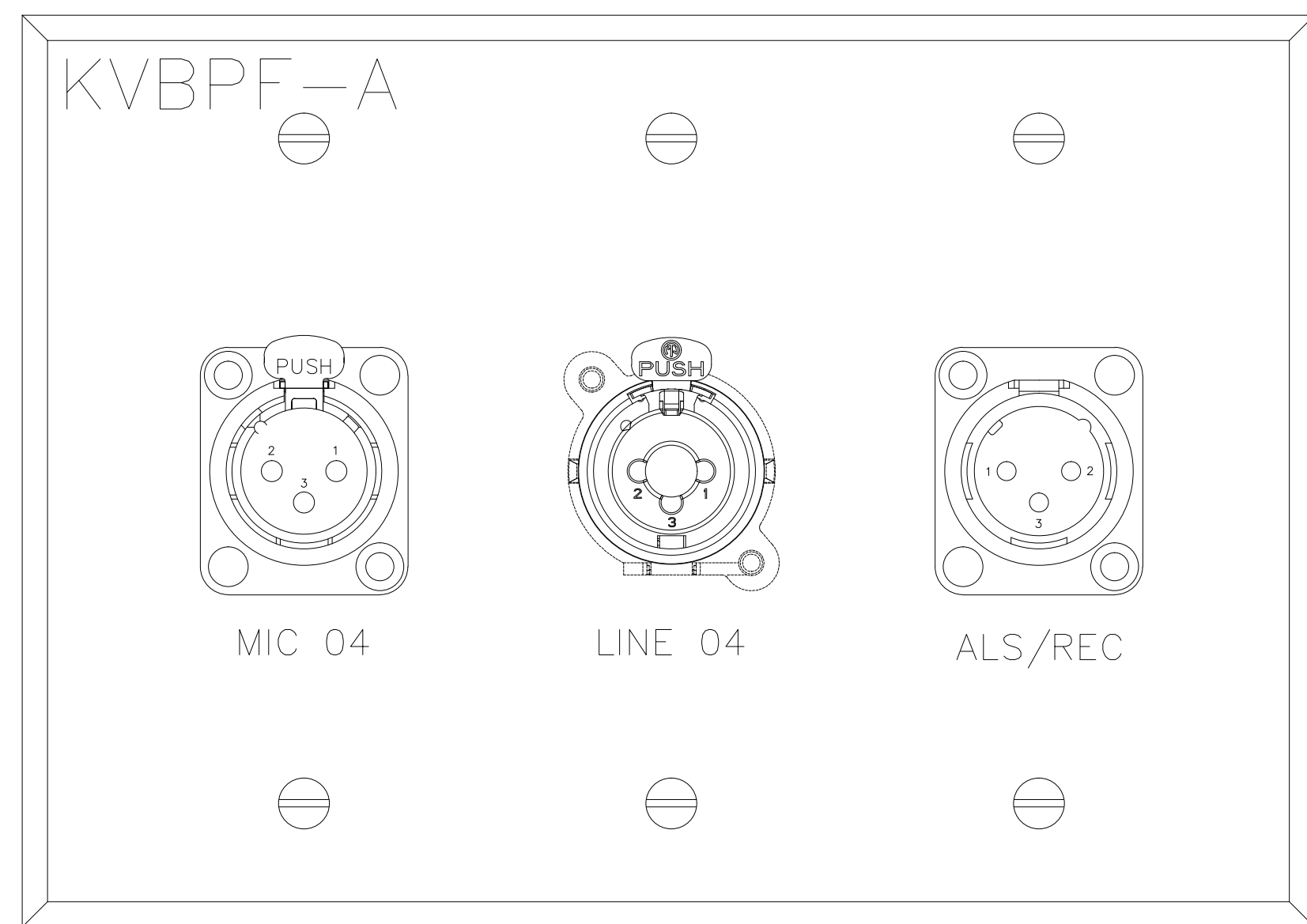

2

DO NOT EXPLODE THIS TAG BLOCK		
Plate Name: JBRPF E	Fill Color: Black	Qty: 1
Plate Finish: Clear Anodized	DXF File Name:	
Part #:		

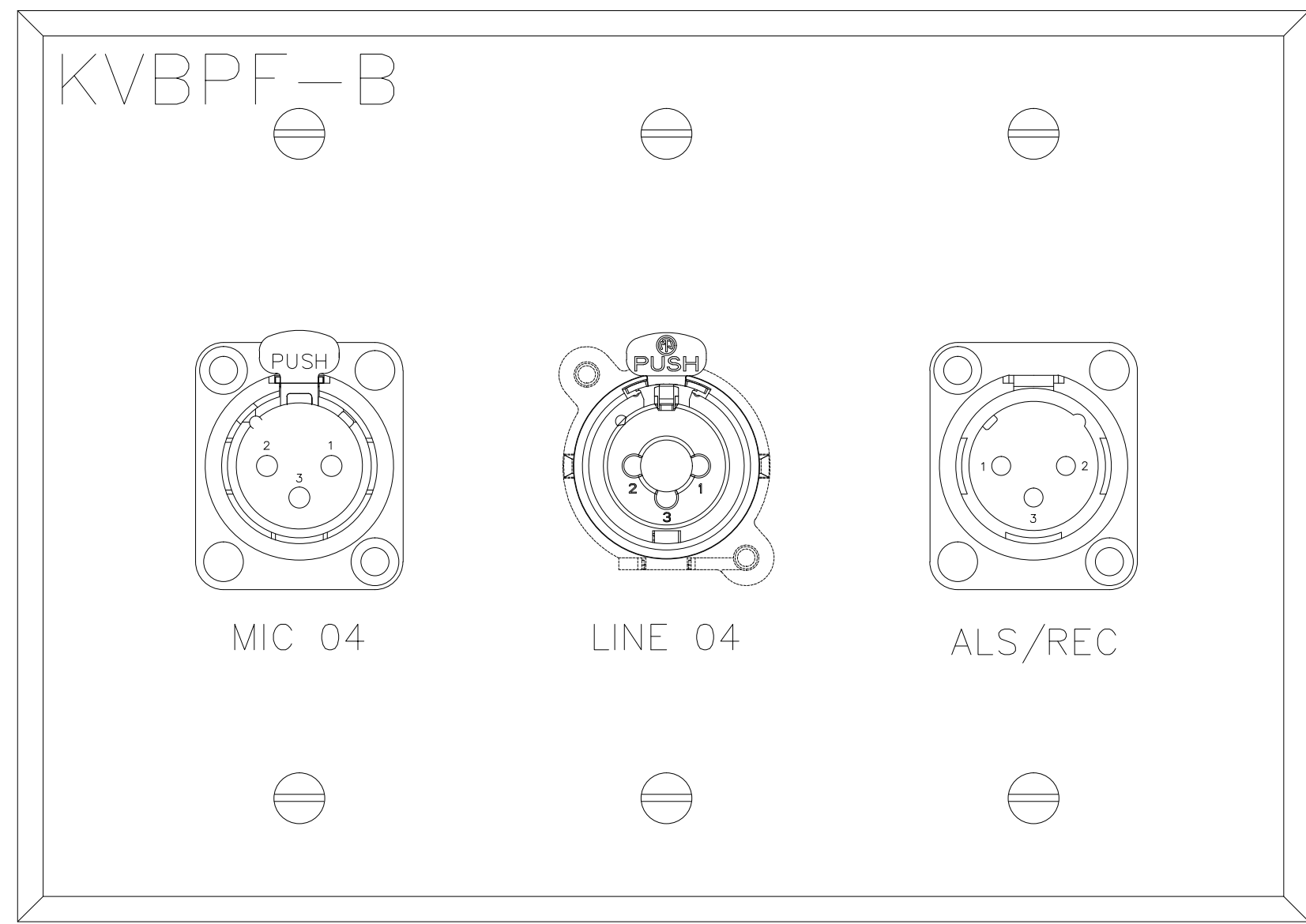

2

BY:	
DATE:	
REVISIONS	
NO.	

SCALE: SEE DETAIL MARK
DESIGN: H. L.
DRAWN:
CHECKED:
APPROVED:
DATE: 06/19/2013



COPYRIGHT © CONTI TECHNOLOGIES
PROJECT # 110-055

KEY PLAN
MUSIC CITY CENTER

AV WALL PLATES LEVEL 1 PREFUNCTION

MUSIC CITY CENTER
NASHVILLE, TENNESSEE

DRAWING TITLE

PROJECT

SHEET NO.
AV1-111

AS-BUILT

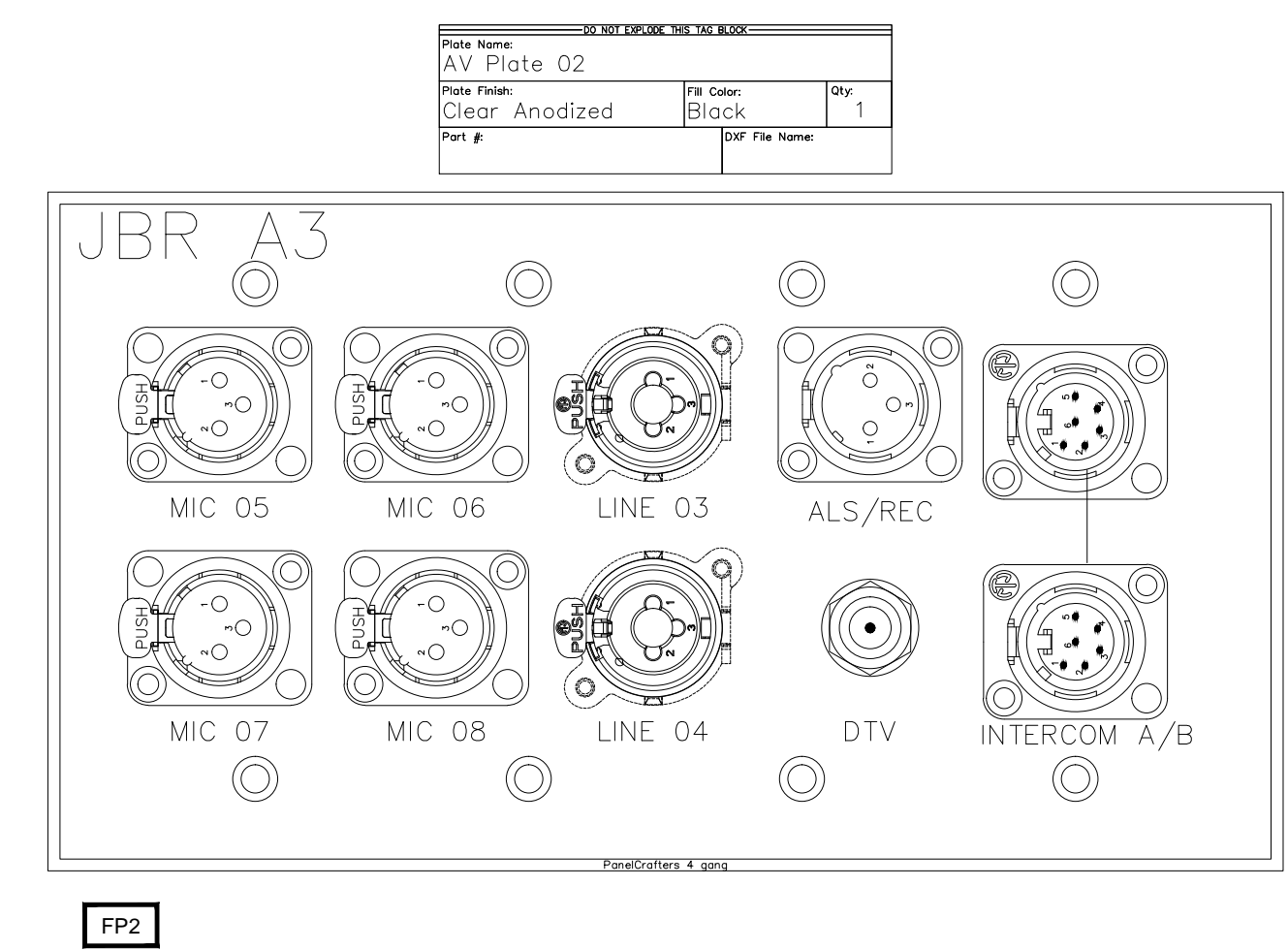
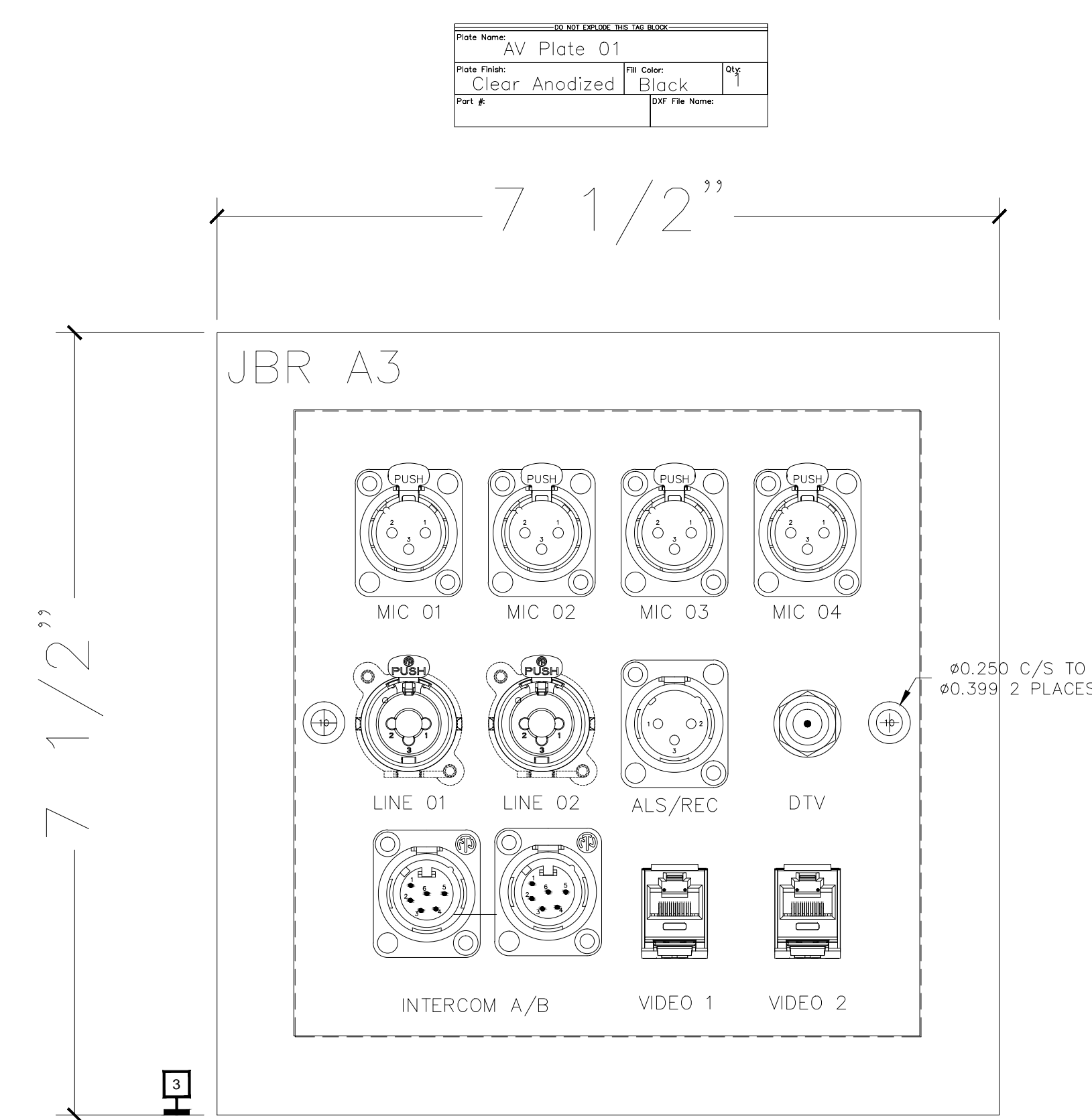
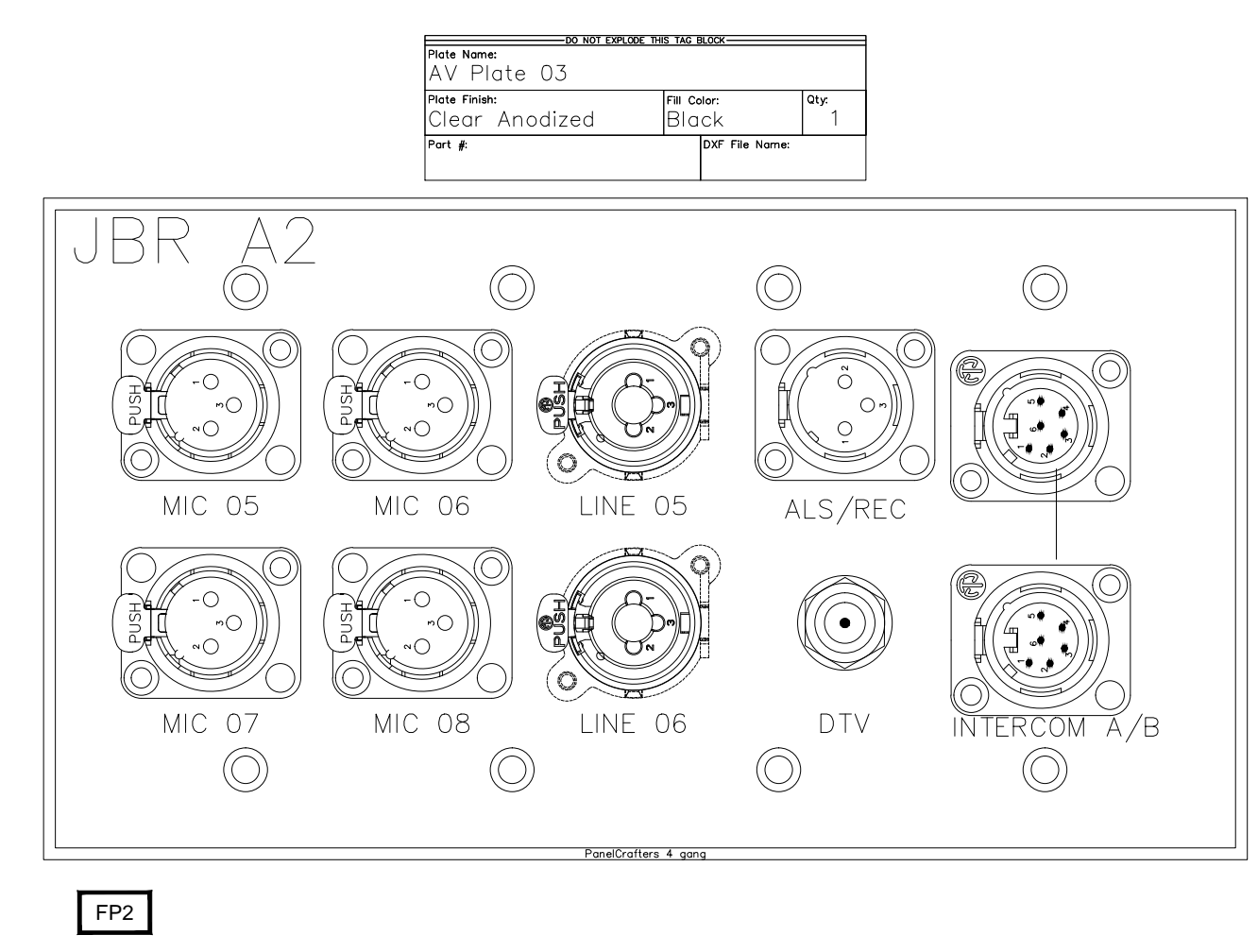
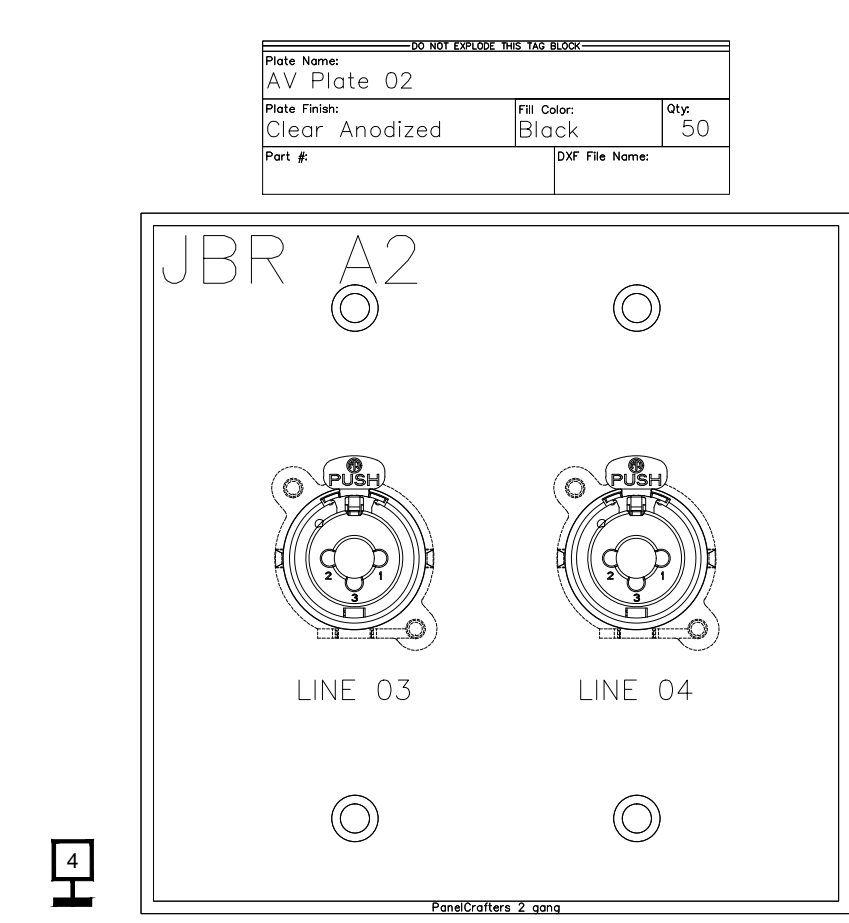
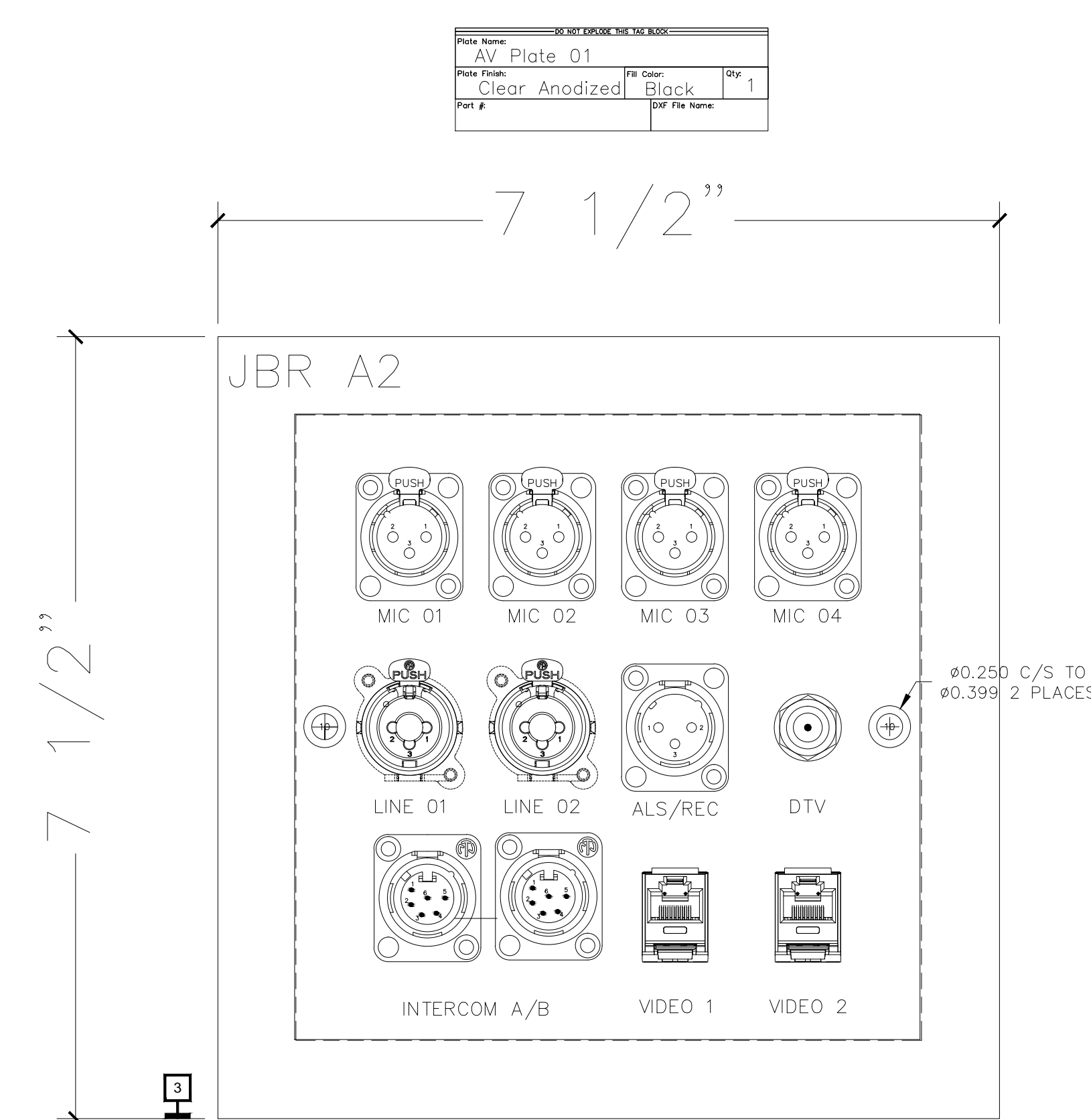
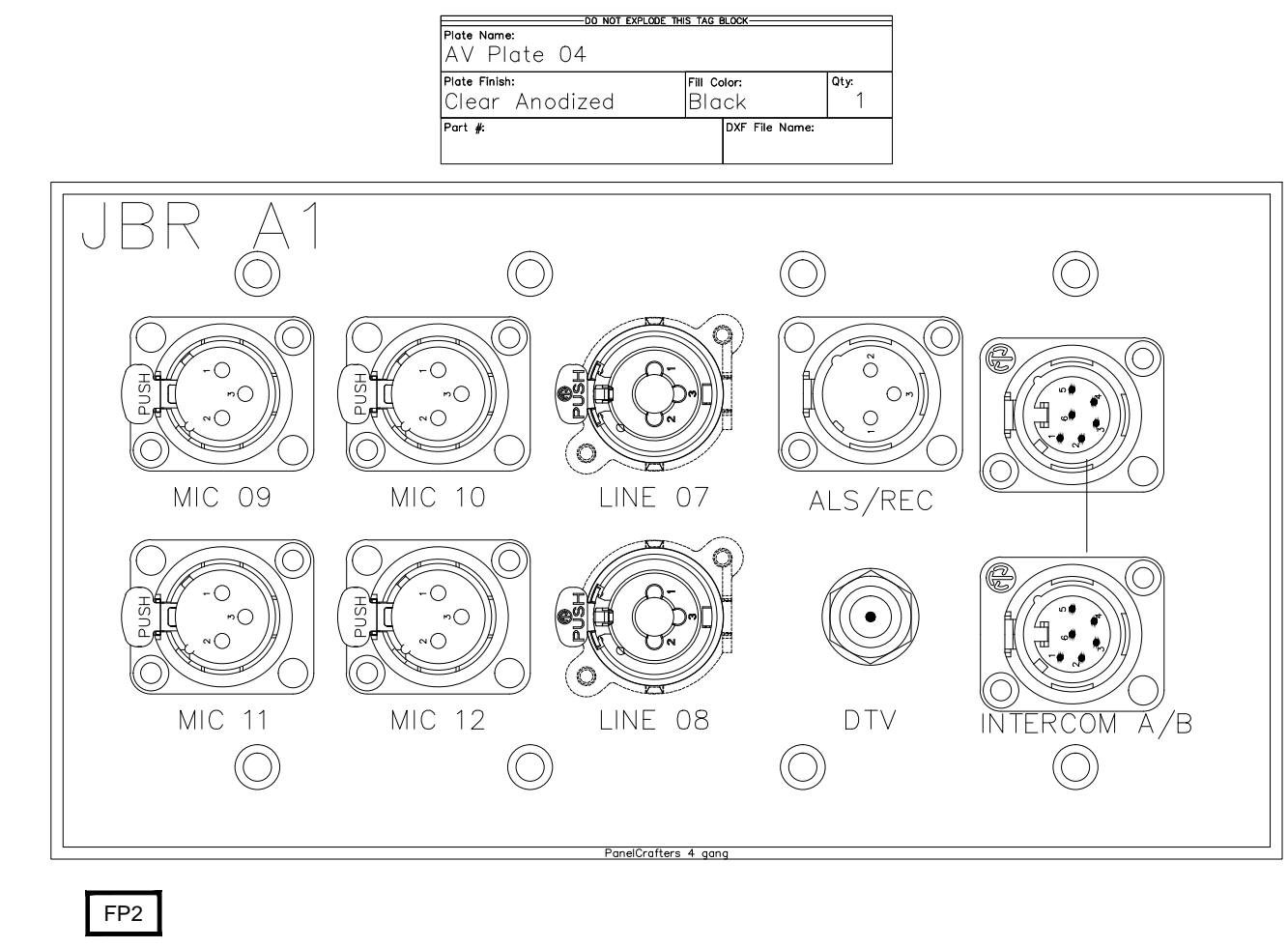
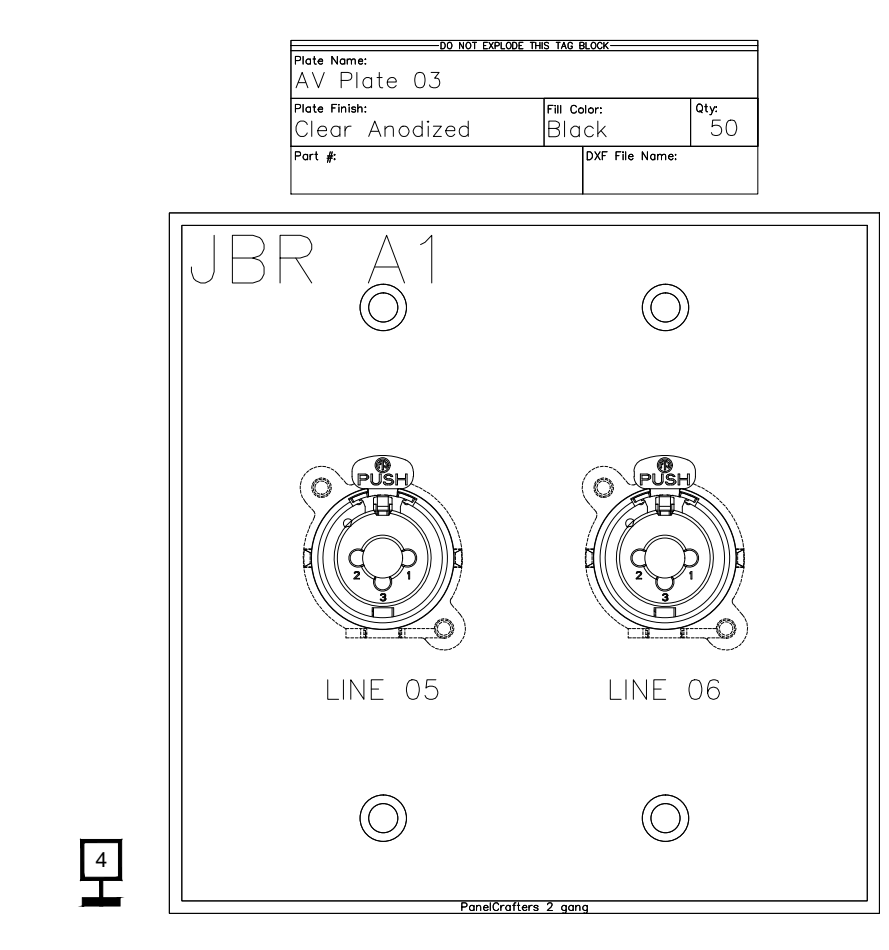
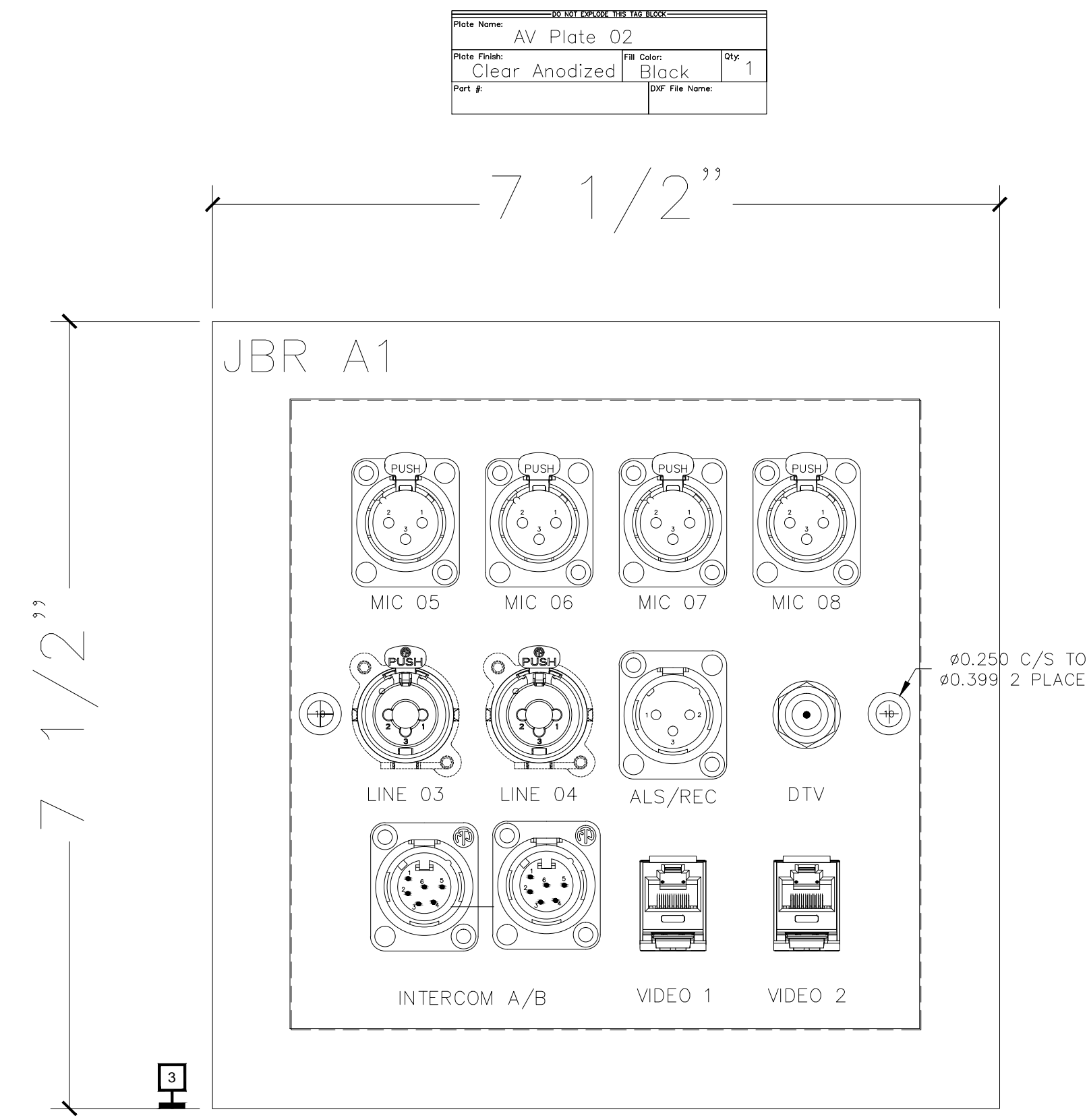
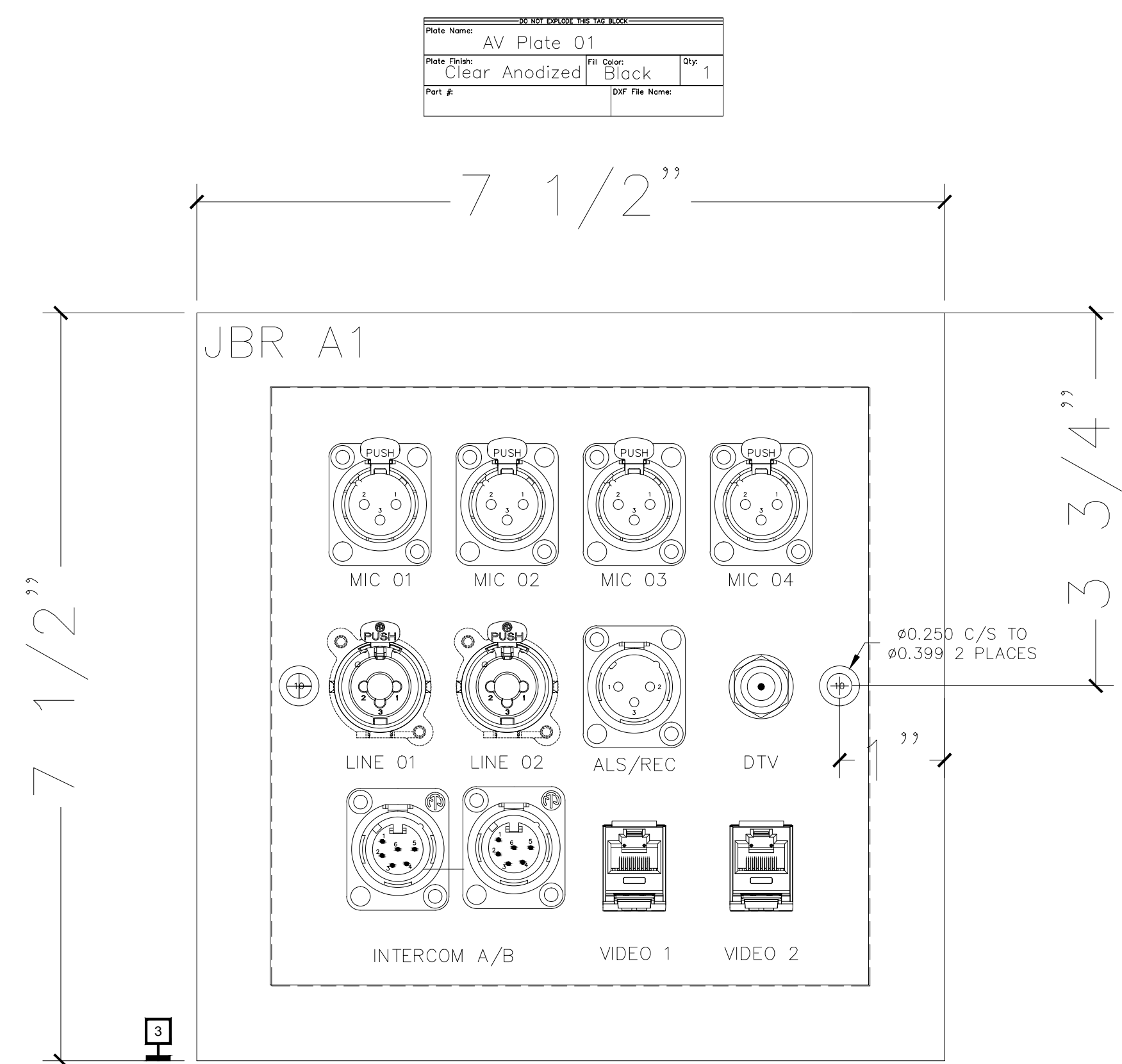

BY	
DATE	
REVISIONS	
NO.	

SCALE: SEE DETAIL MARK
 DESIGN: H. L.
 DRAWN:
 CHECKED:
 APPROVED:
 DATE: 06/19/2013

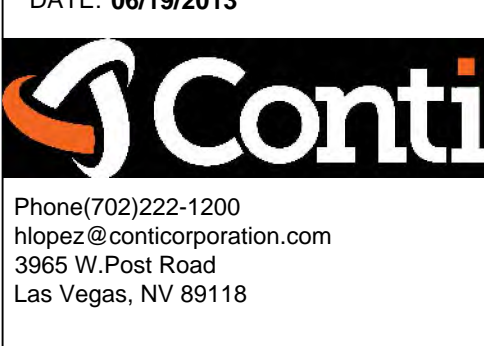

COPYRIGHT © CONTI TECHNOLOGIES
 PROJECT # 110-055

KEY PLAN
 MUSIC CITY CENTER

DRAWING TITLE
AV WALL PLATES JR BALLROOM
 PROJECT
MUSIC CITY CENTER
NASHVILLE, TENNESSEE

PART NAME: AV Plate 01			
Part #	Part Name	Part Color	Part Qty
Clear Anodized	Black		1

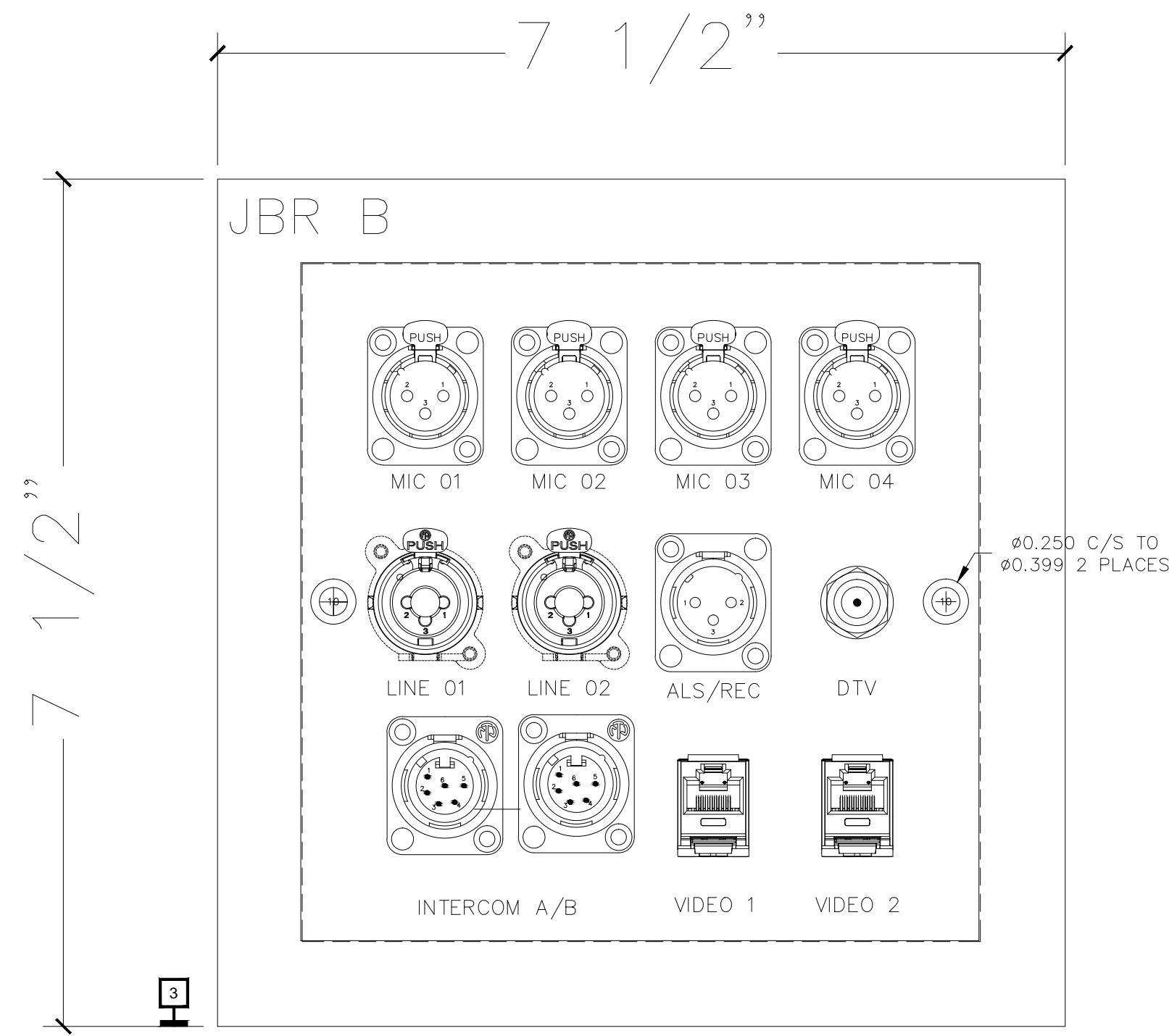

PART NAME: AV Plate 02			
Part #	Part Name	Part Color	Part Qty
Clear Anodized	Black		50

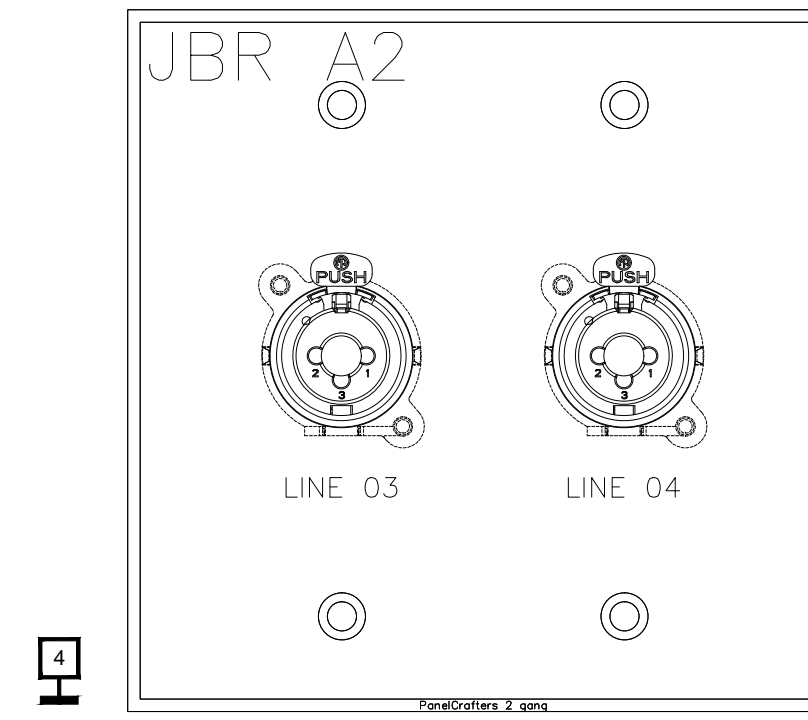

PART NAME: AV Plate 01			
Part #	Part Name	Part Color	Part Qty
Clear Anodized	Black		1

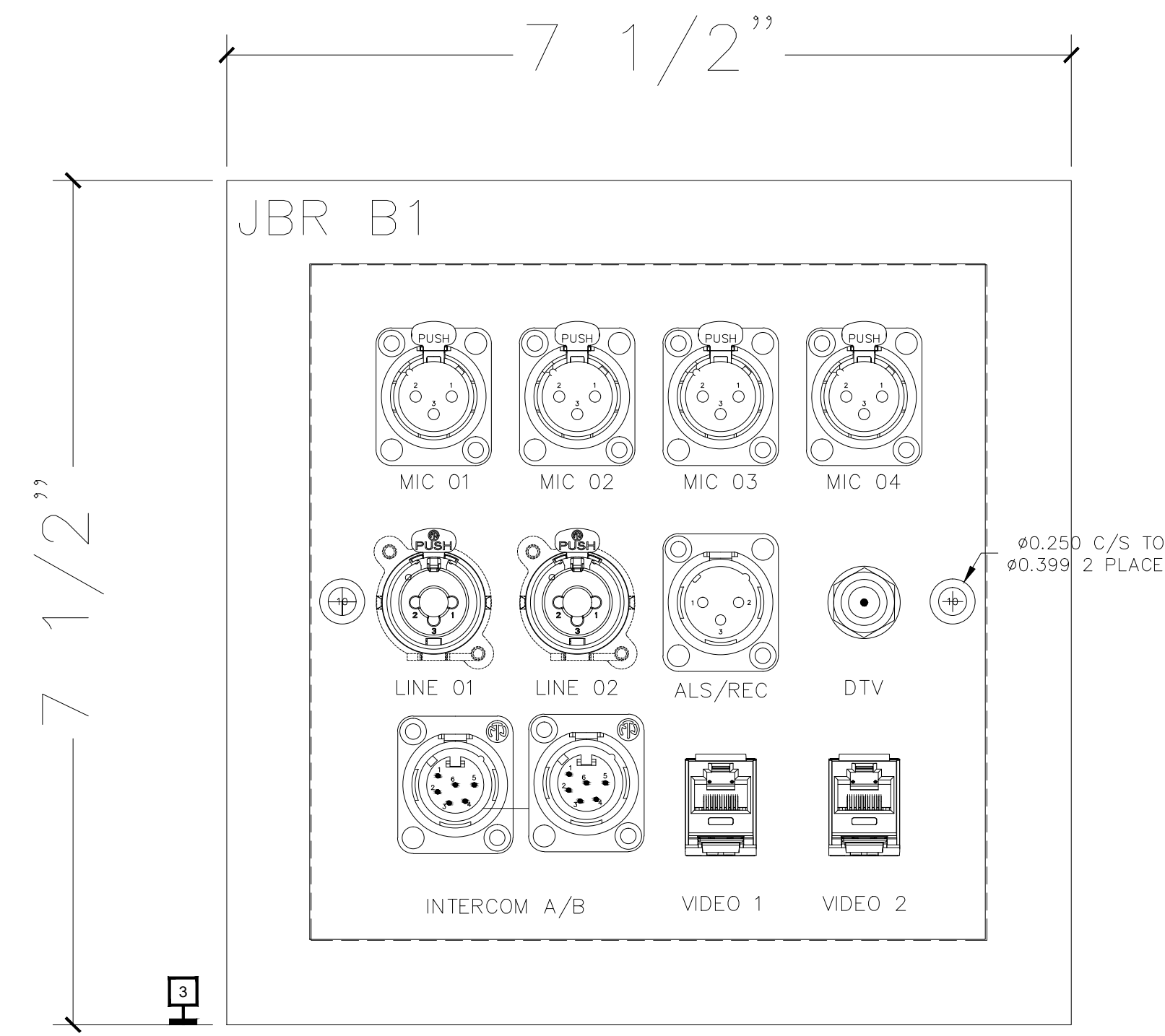

PART NAME: AV Plate 02			
Part #	Part Name	Part Color	Part Qty
Clear Anodized	Black		1

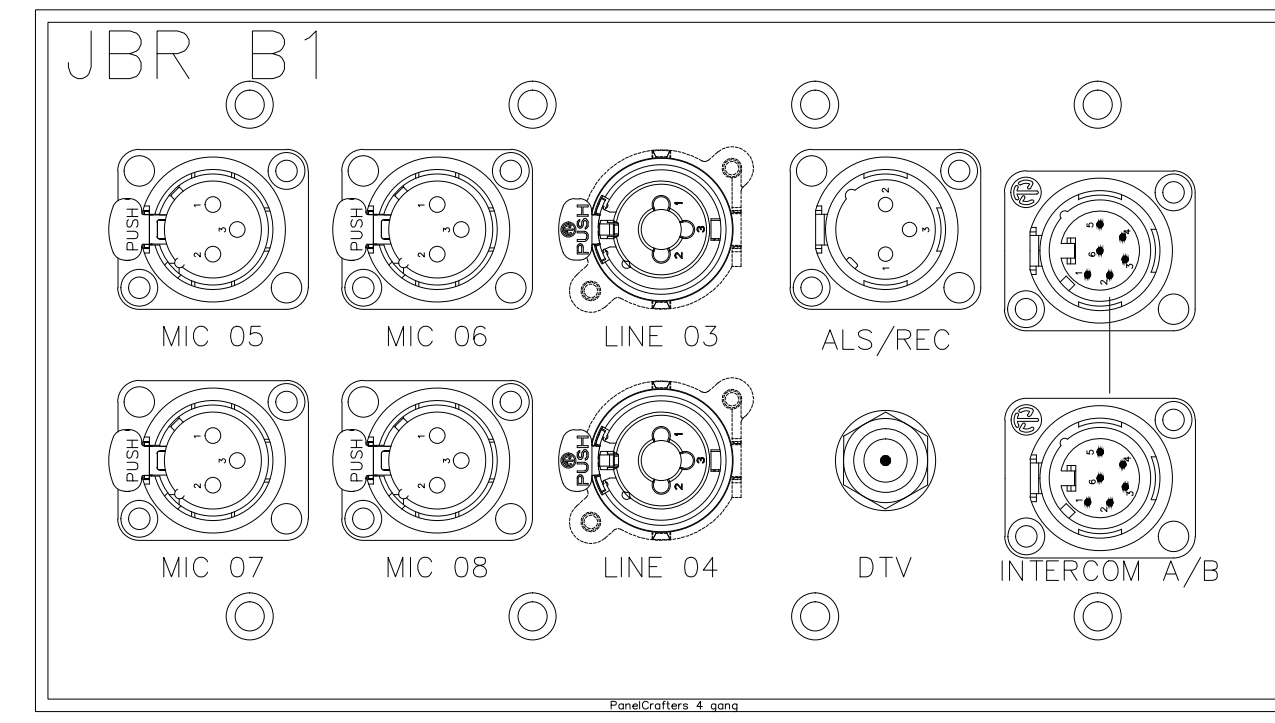

PART NAME: AV Plate 01			
Part #	Part Name	Part Color	Part Qty
Clear Anodized	Black		1

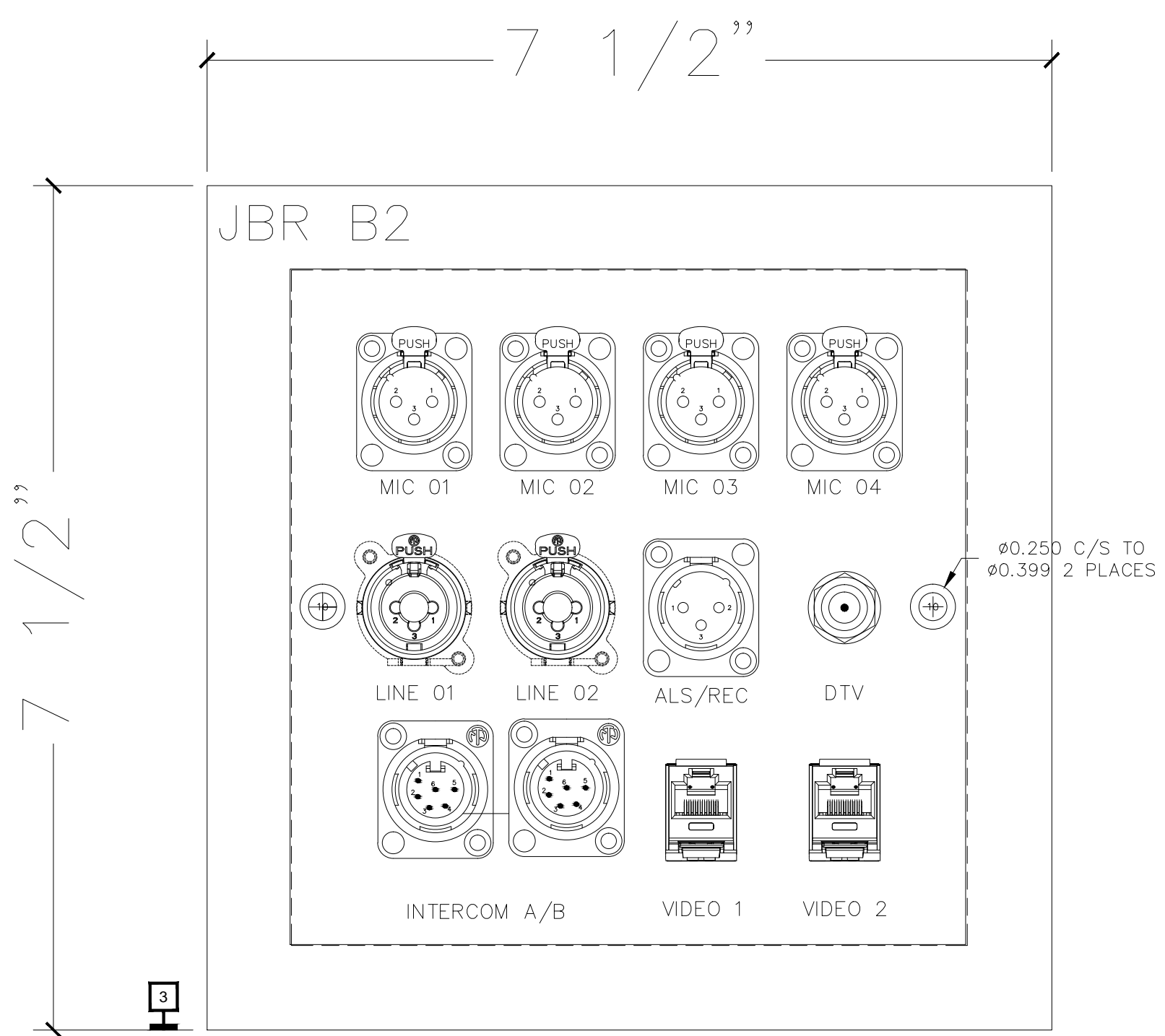

PART NAME: AV Plate 02			
Part #	Part Name	Part Color	Part Qty
Clear Anodized	Black		1

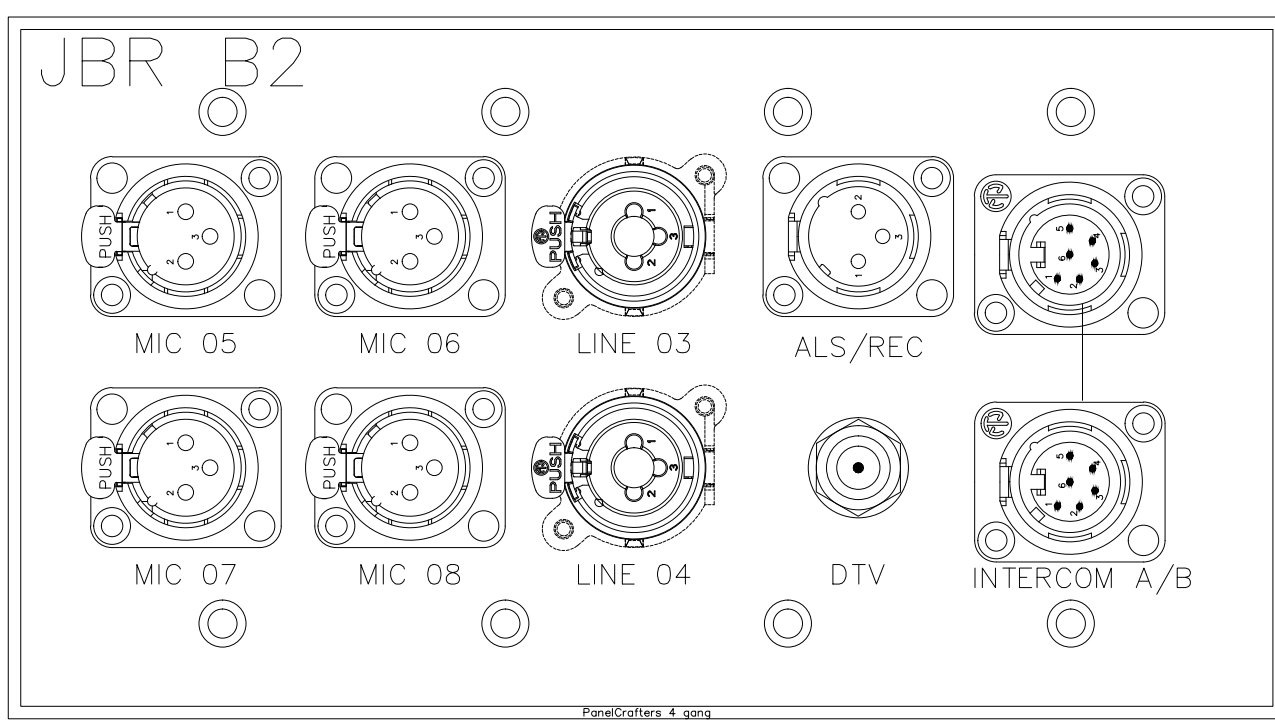

BY:	
DATE:	
REVISIONS	
No.	

SCALE: SEE DETAIL MARK
DESIGN: H. L.
DRAWN:
CHECKED:
APPROVED:

DATE: 06/19/2013



Phone 702.222-1200
hlopez@contitechnologies.com
3965 W. Post Road
Las Vegas, NV 89118

COPYRIGHT ©
CONTI TECHNOLOGIES
PROJECT #
T10-055

KEY PLAN
MUSIC CITY CENTER

AV WALL PLATES JR. BALLROOM

MUSIC CITY CENTER

NASHVILLE, TENNESSEE

DRAWING TITLE

PROJECT

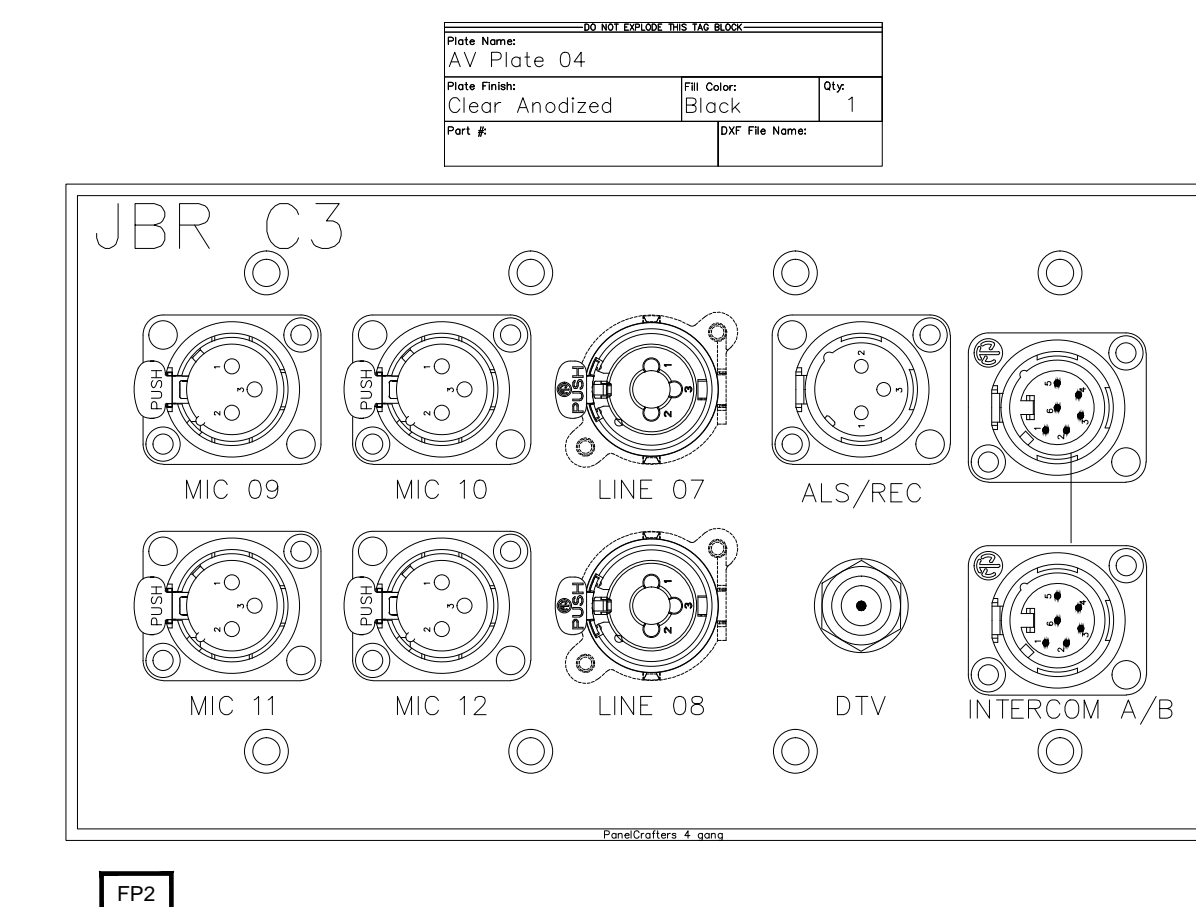
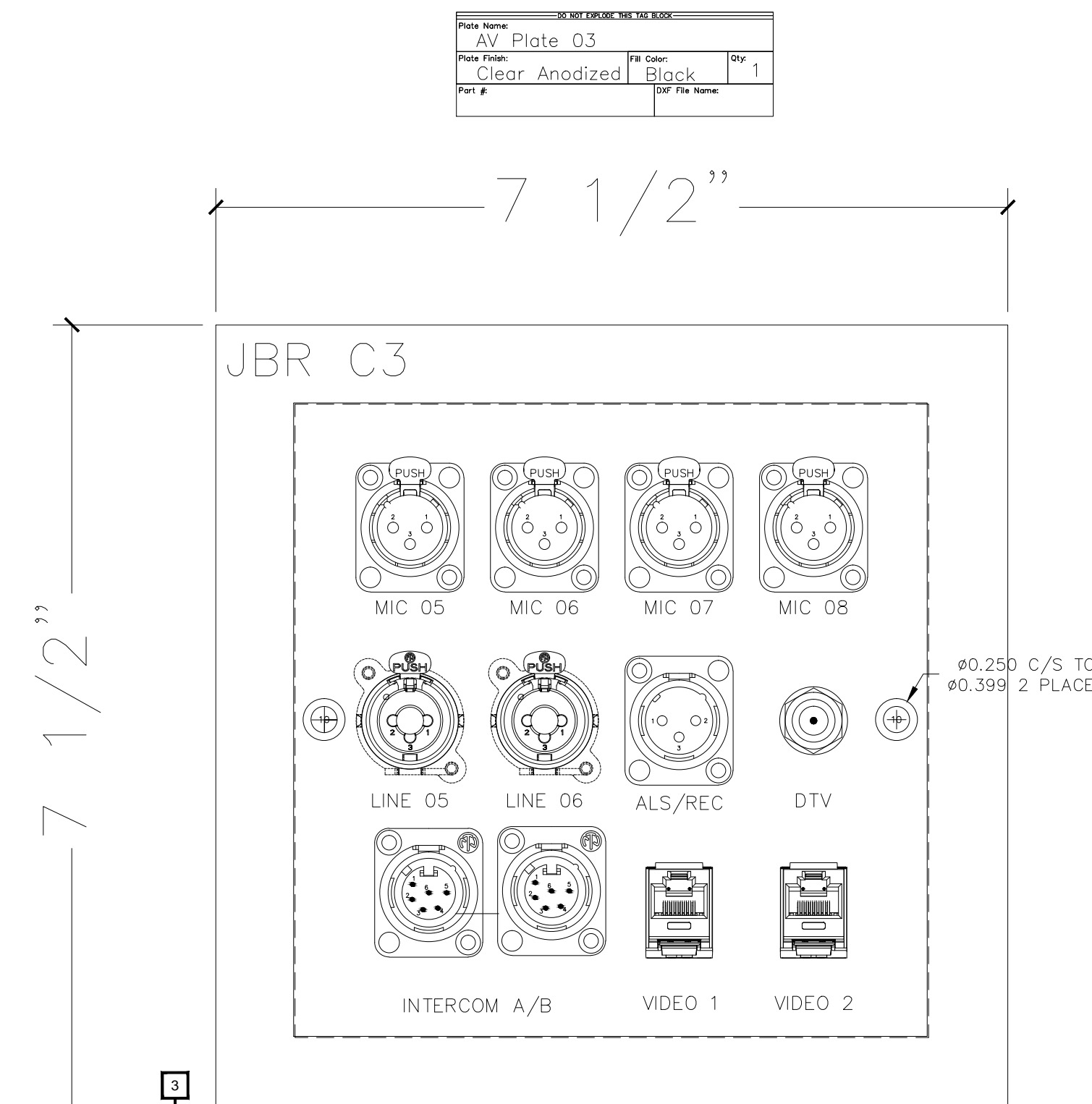
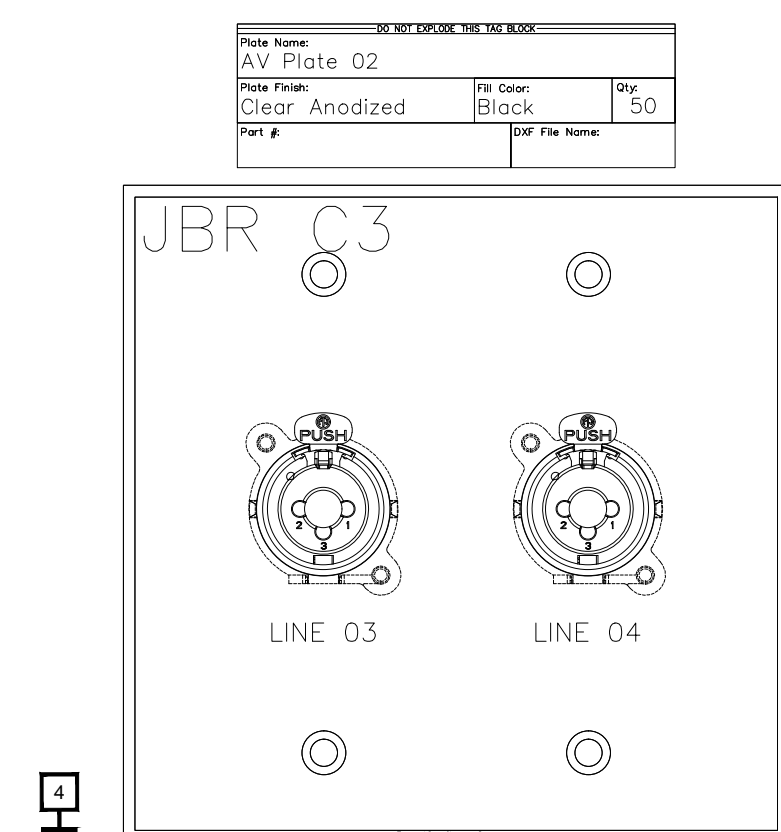
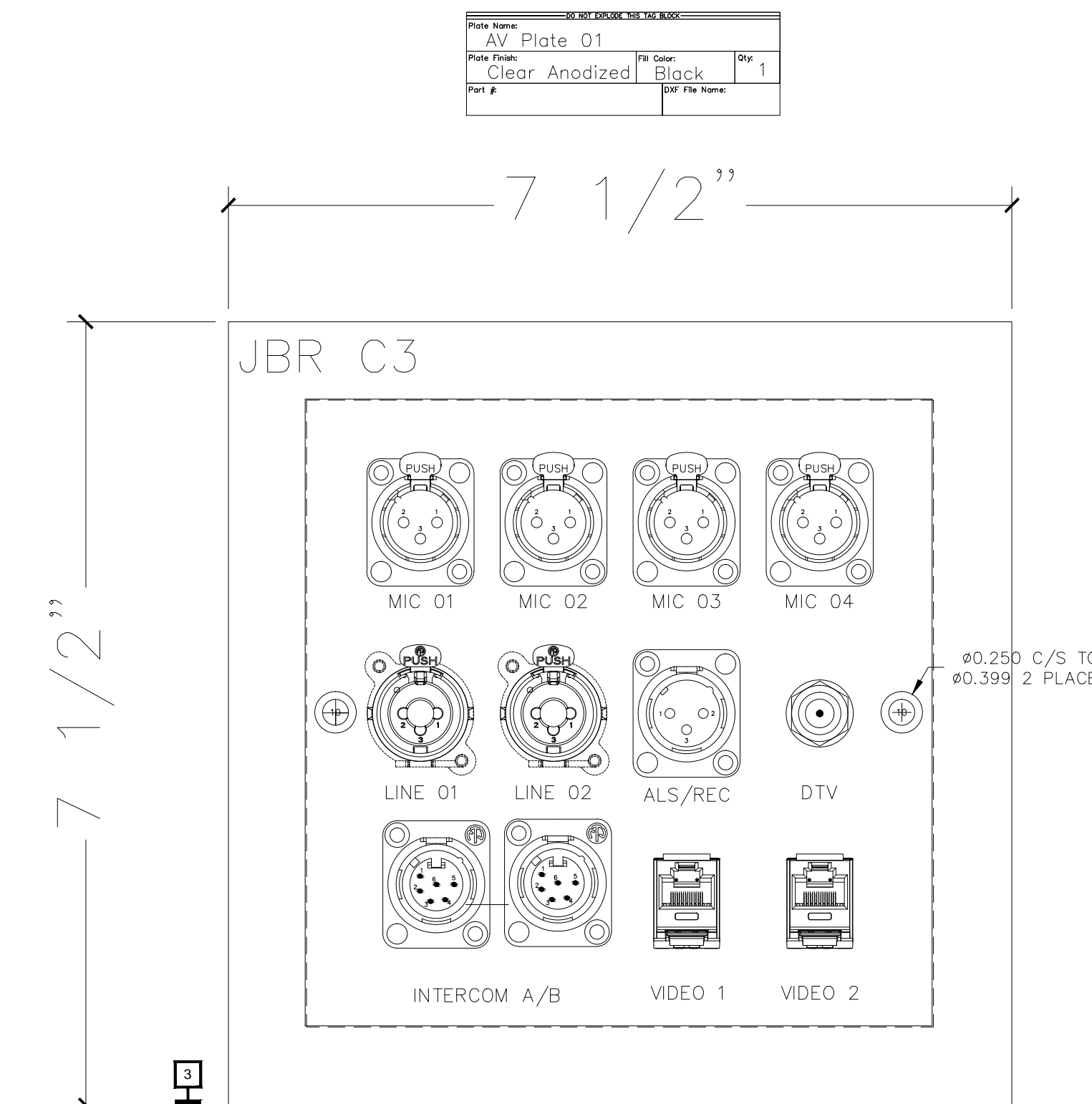
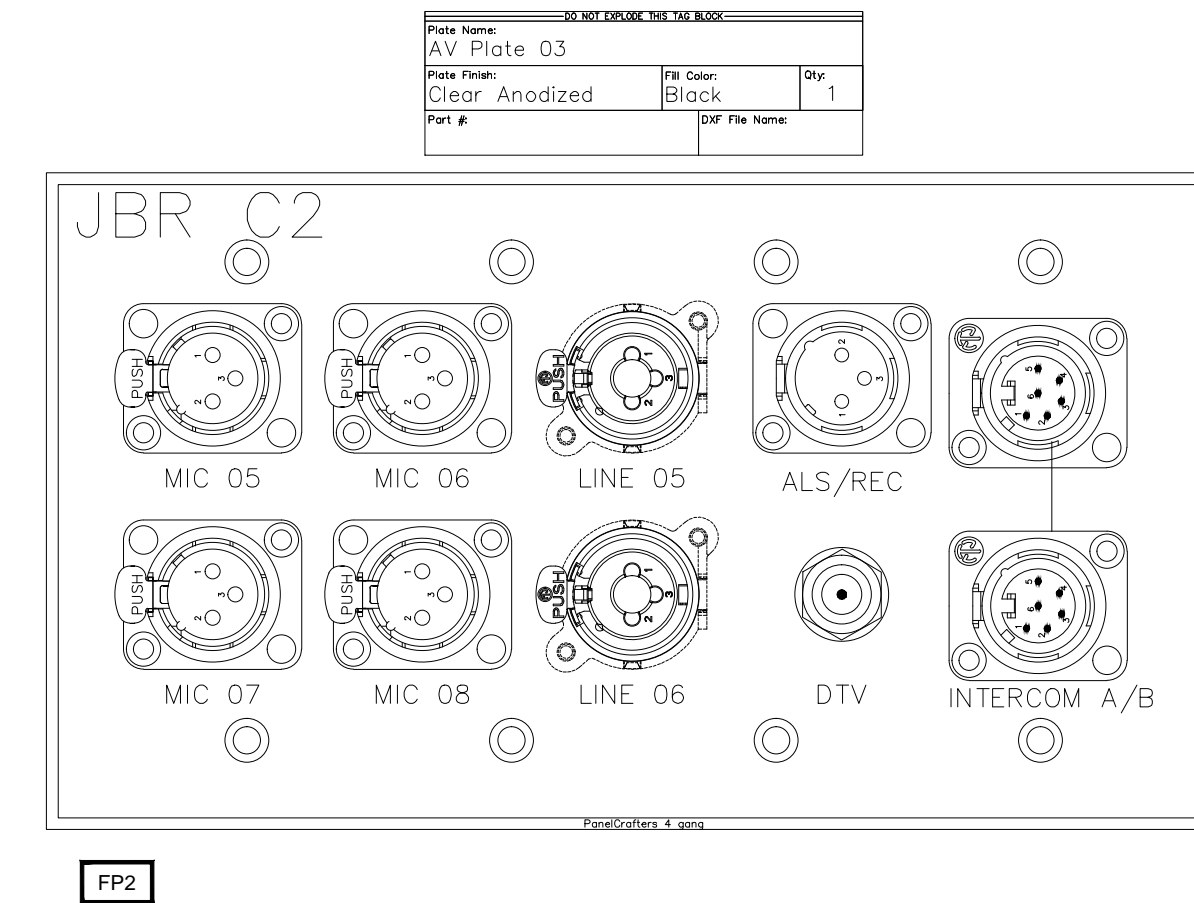
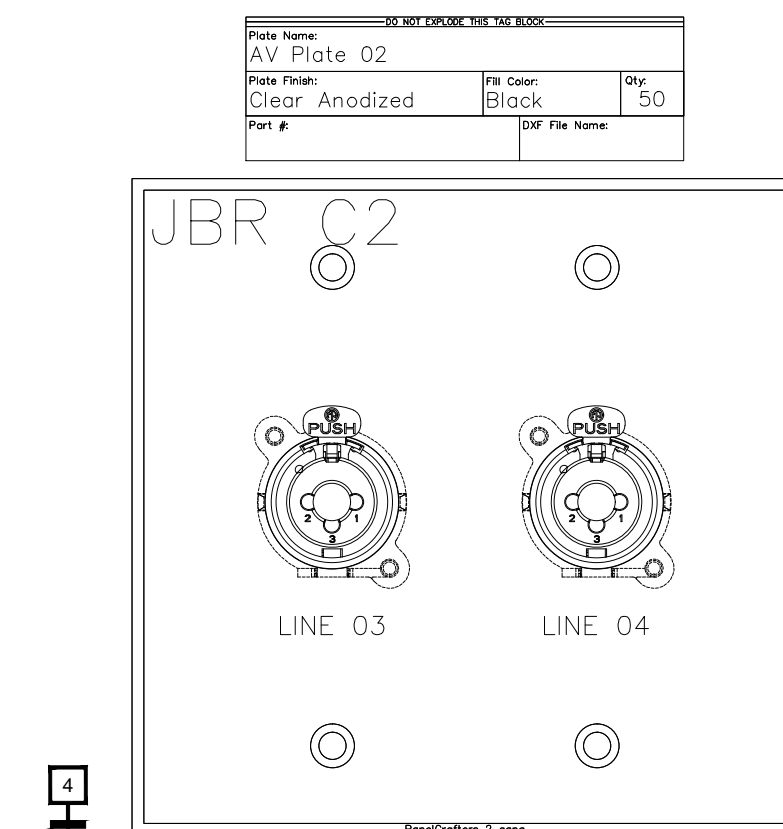
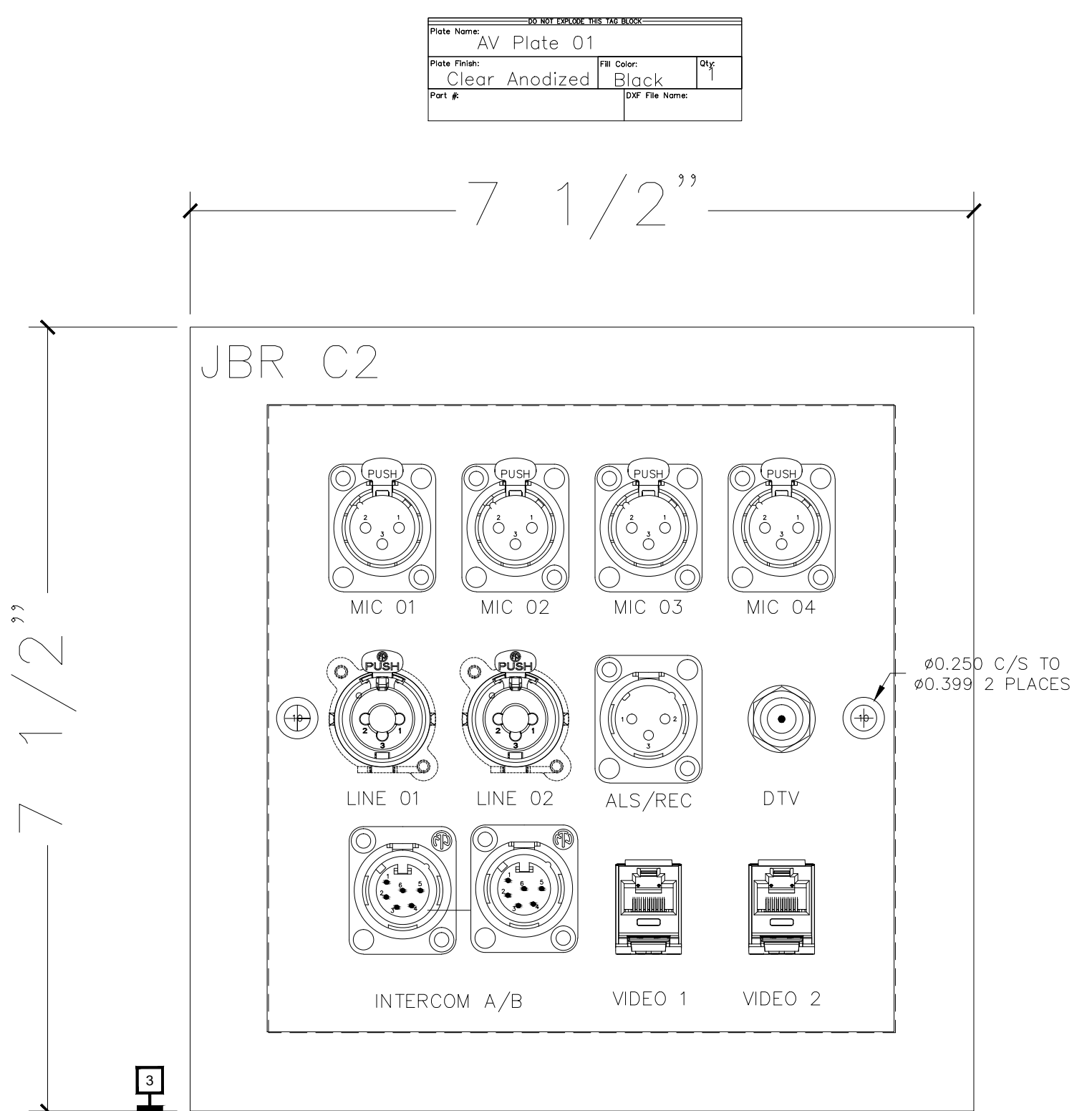
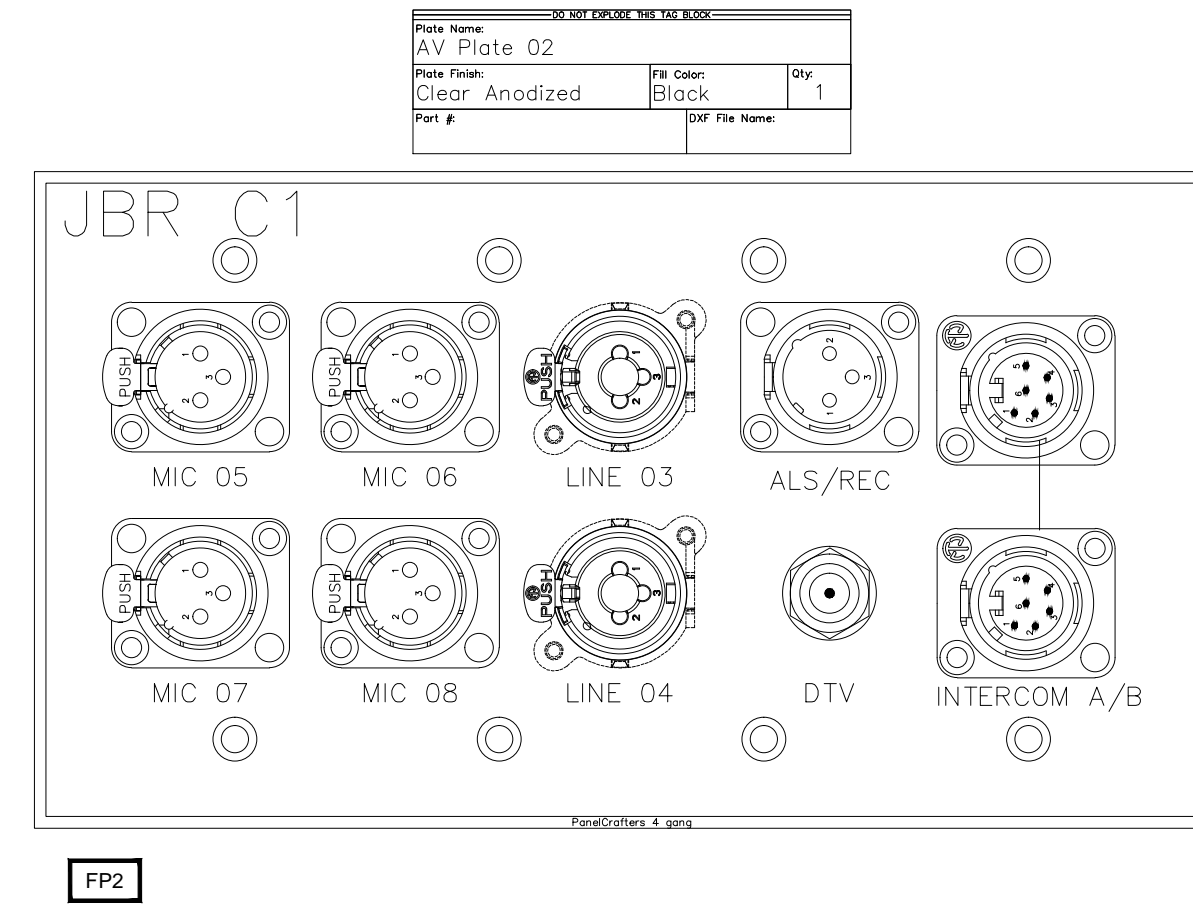
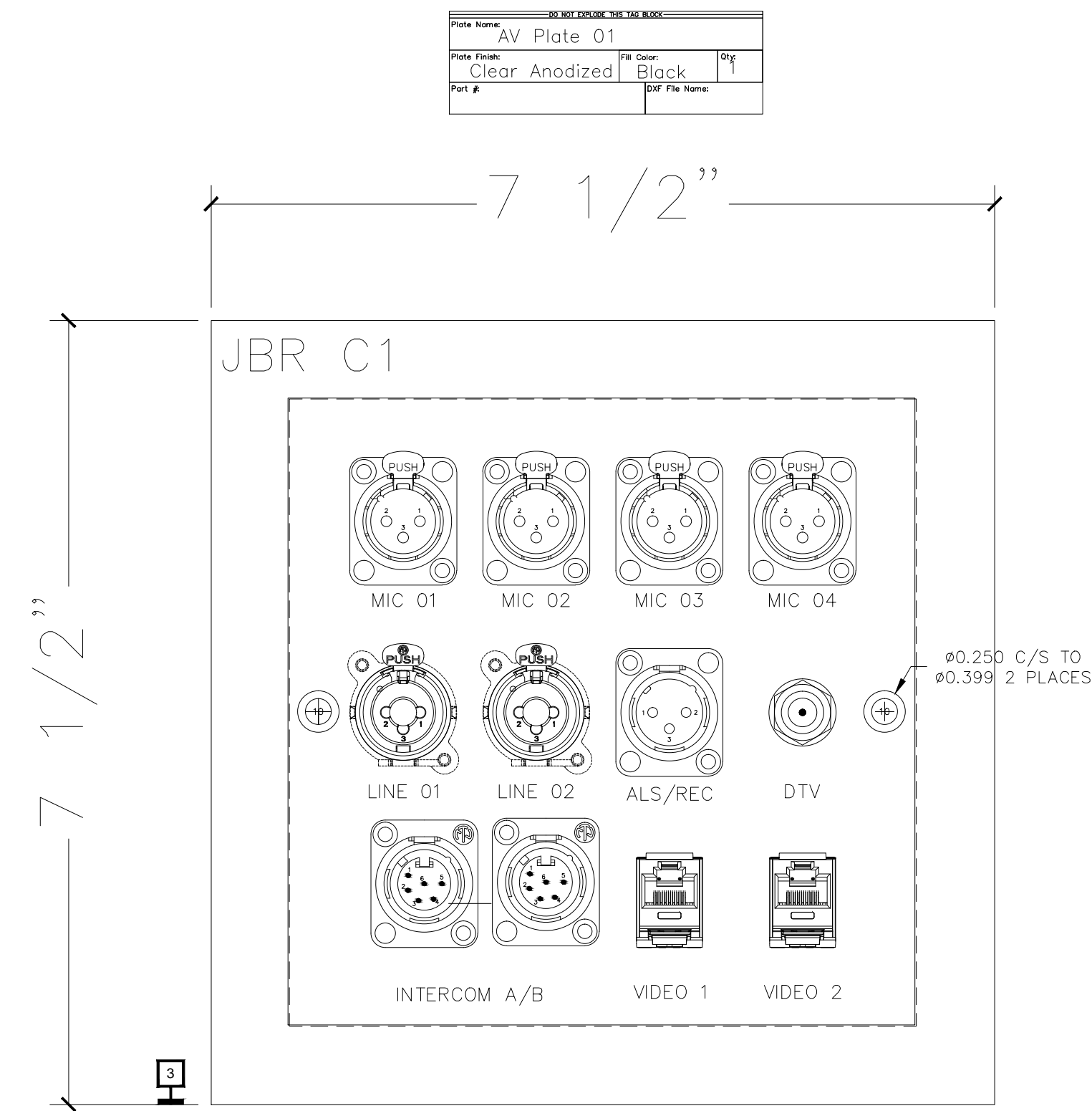

BY:	
DATE:	
REVISIONS	
NO.	

SCALE: SEE DETAIL MARK
DESIGN: H. L.
DRAWN:
CHECKED:
APPROVED:

DATE: 06/19/2013



Phone 702.222.1200
hlopez@contitechnologies.com
3965 W. Post Road
Las Vegas, NV 89118

COPYRIGHT ©
CONTI TECHNOLOGIES
PROJECT #
T10-053

KEY PLAN
MUSIC CITY CENTER

AV WALL PLATES JR. BALLROOM

MUSIC CITY CENTER

NASHVILLE, TENNESSEE

DRAWING TITLE

PROJECT

DO NOT ENLARGE THIS TAG BLOCK		
Plate Name:	JBRPF A	
Plate Finish:	Fill Color:	Qty:
Clear Anodized	Black	1
Part #:	DXF File Name:	

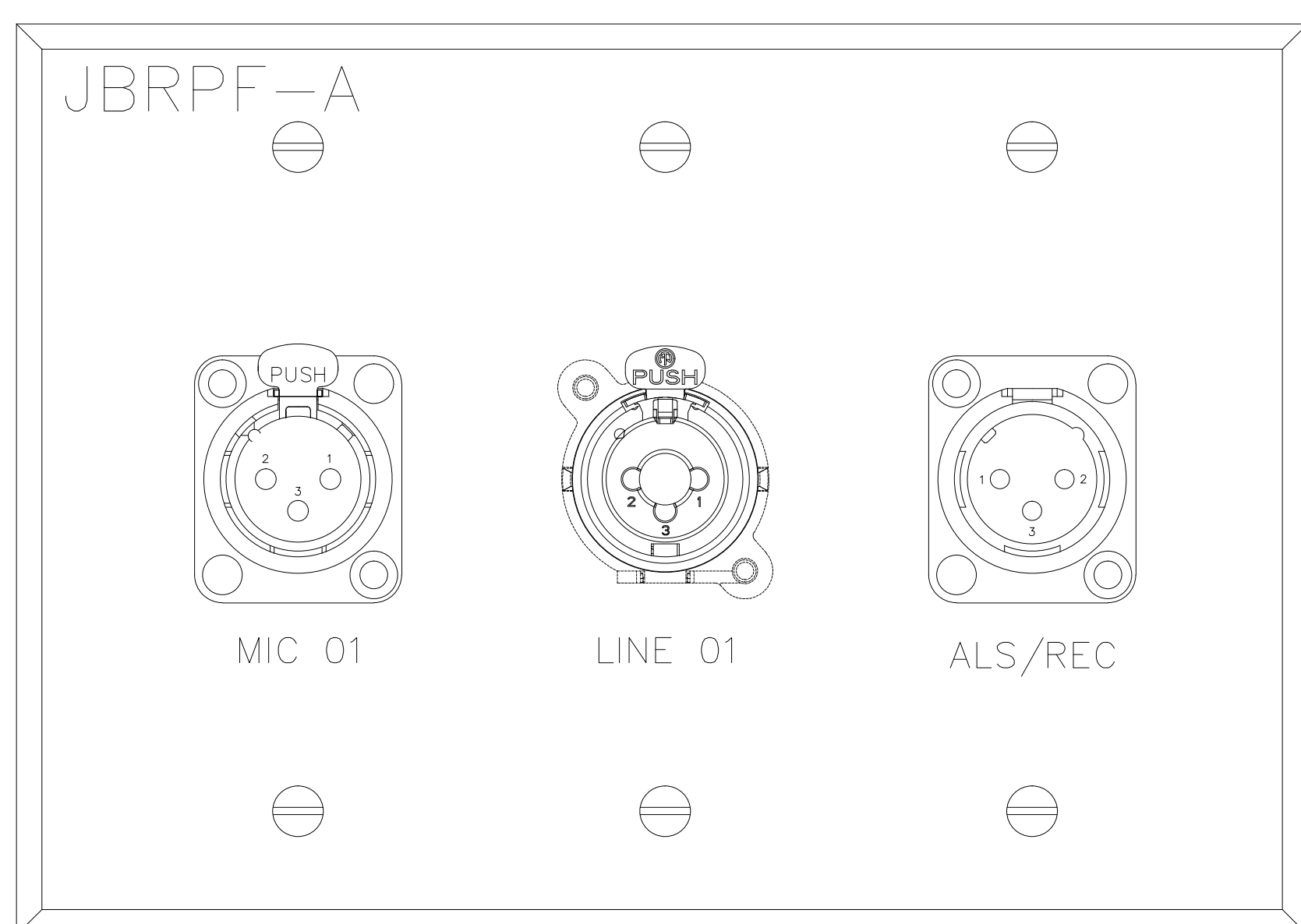

2

DO NOT ENLARGE THIS TAG BLOCK		
Plate Name:	JBRPF B	
Plate Finish:	Fill Color:	Qty:
Clear Anodized	Black	1
Part #:	DXF File Name:	

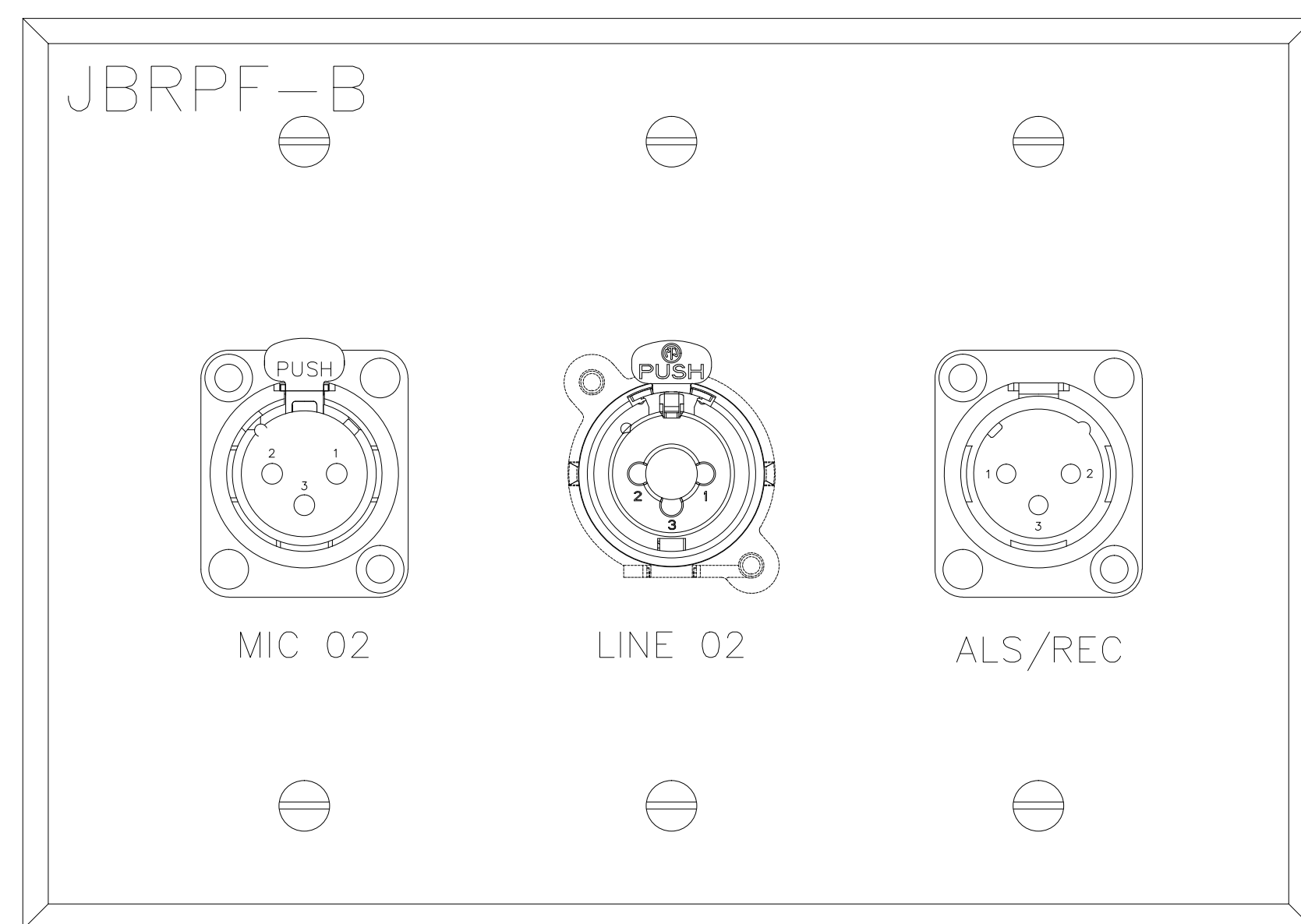

2

DO NOT ENLARGE THIS TAG BLOCK		
Plate Name:	JBRPF C	
Plate Finish:	Fill Color:	Qty:
Clear Anodized	Black	1
Part #:	DXF File Name:	

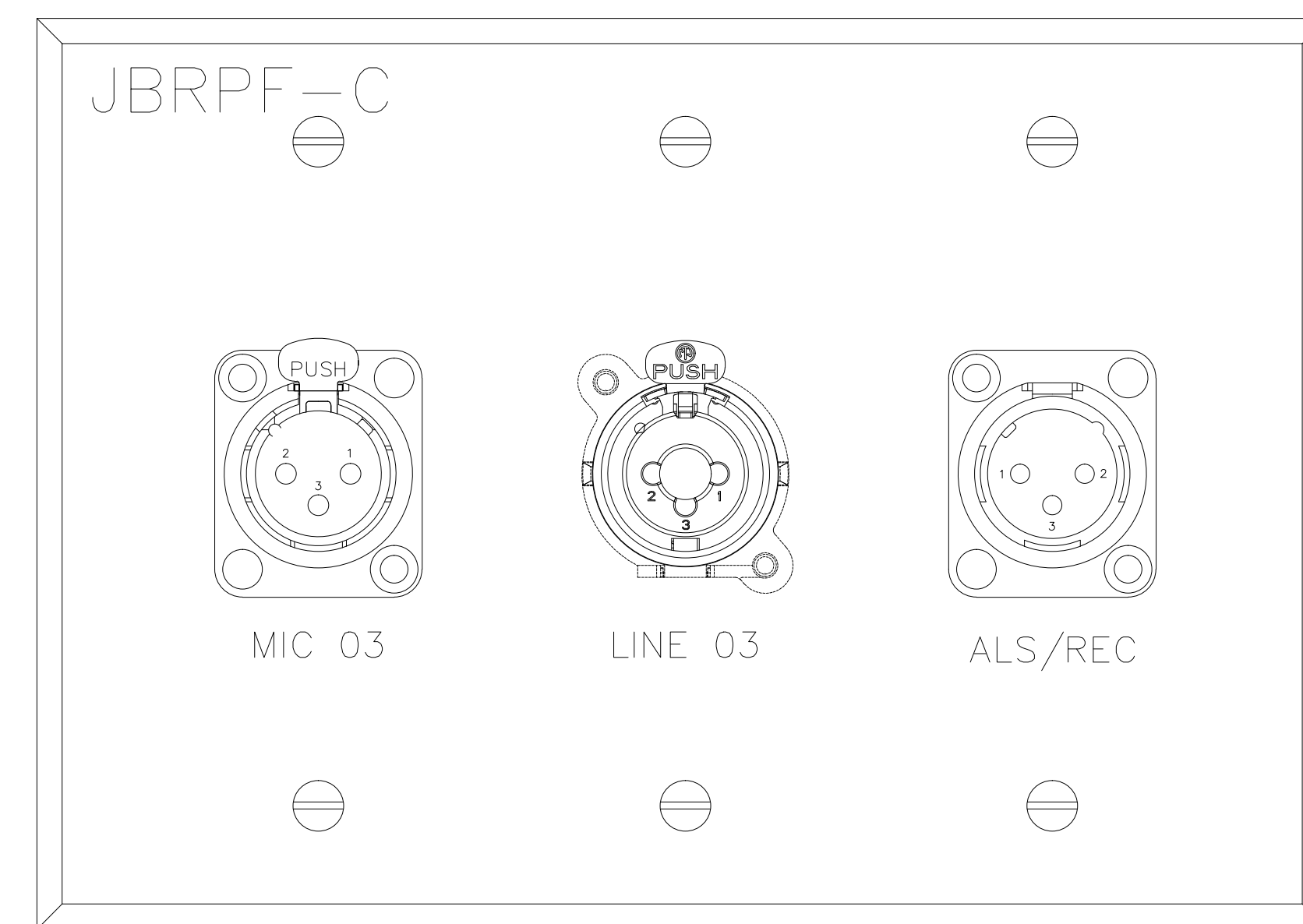

2

DO NOT ENLARGE THIS TAG BLOCK		
Plate Name:	JBRPF D	
Plate Finish:	Fill Color:	Qty:
Clear Anodized	Black	1
Part #:	DXF File Name:	

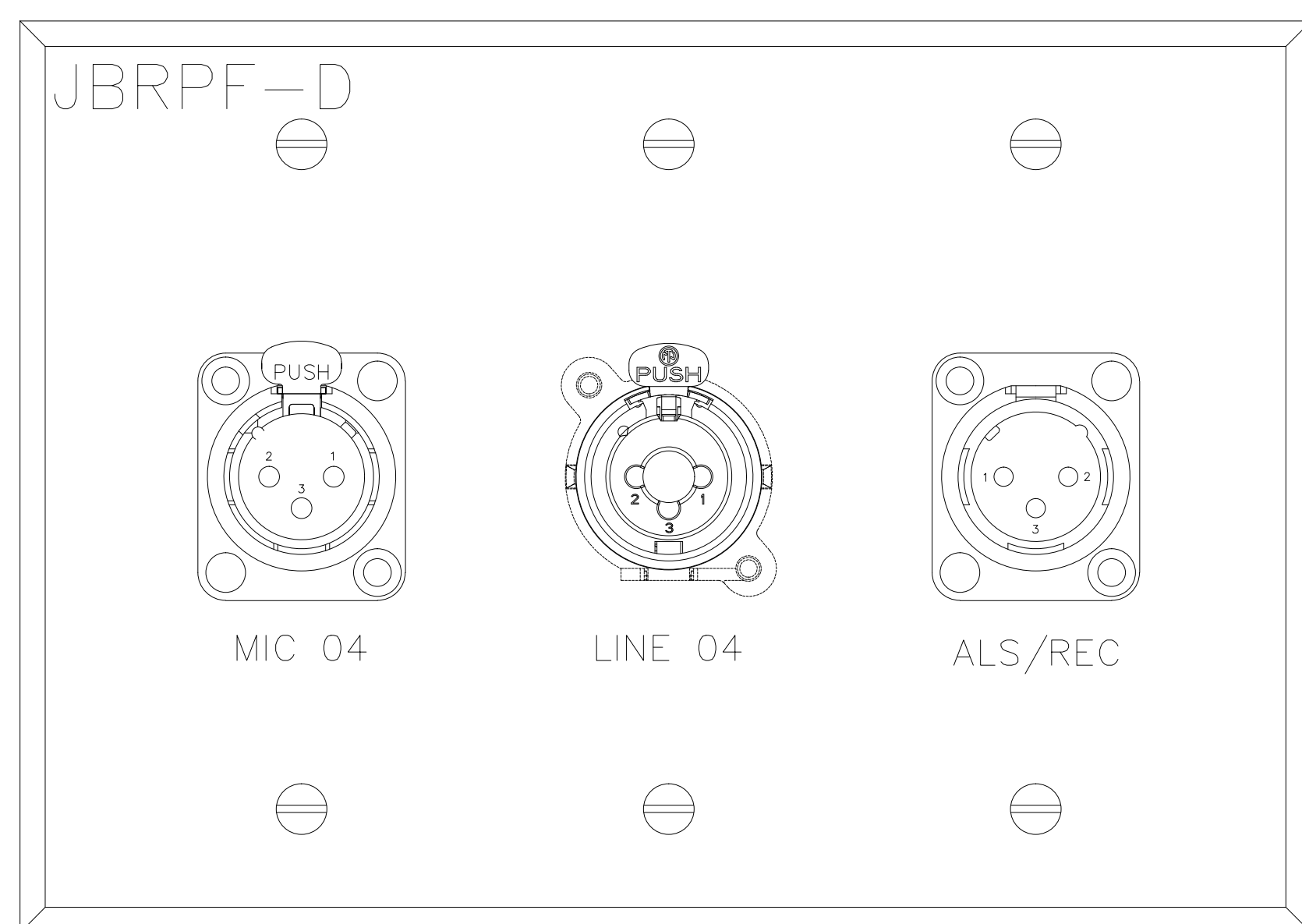

2

DO NOT ENLARGE THIS TAG BLOCK		
Plate Name:	JBRPF E	
Plate Finish:	Fill Color:	Qty:
Clear Anodized	Black	1
Part #:	DXF File Name:	

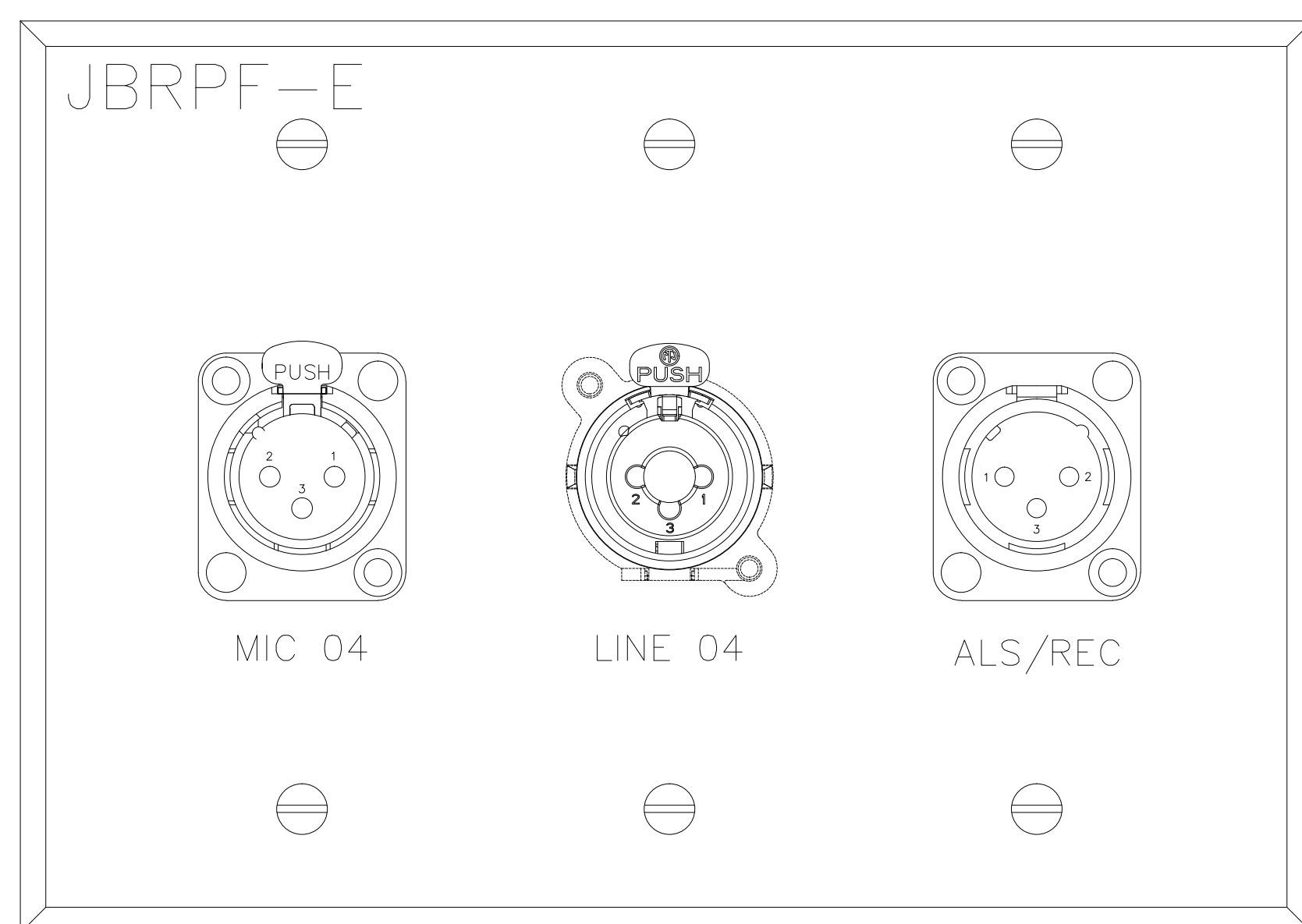

2

BY:	
DATE:	
REVISIONS	
NO.	

SCALE: SEE DETAIL MARK
 DESIGN: H. L.
 DRAWN:
 CHECKED:
 APPROVED:

DATE: 06/19/2013

 Phone: 702.222-1200
 Hooper@contitechnologies.com
 3965 W. Post Road
 Las Vegas, NV 89118

COPYRIGHT ©
 CONTI TECHNOLOGIES
 PROJECT #
 TB-055

KEY PLAN
 MUSIC CITY CENTER

DRAWING TITLE
AV WALL PLATES JR BALLROOM PREFUNCTION
 PROJECT
MUSIC CITY CENTER
NASHVILLE, TENNESSEE

DO NOT EXPOSE THE FACE			
Plate Name:	202-A		
Plate Finish:	BRUSHED S.S.	Plt Color:	Black
Qty:	1		
Part #		DWG File Name:	

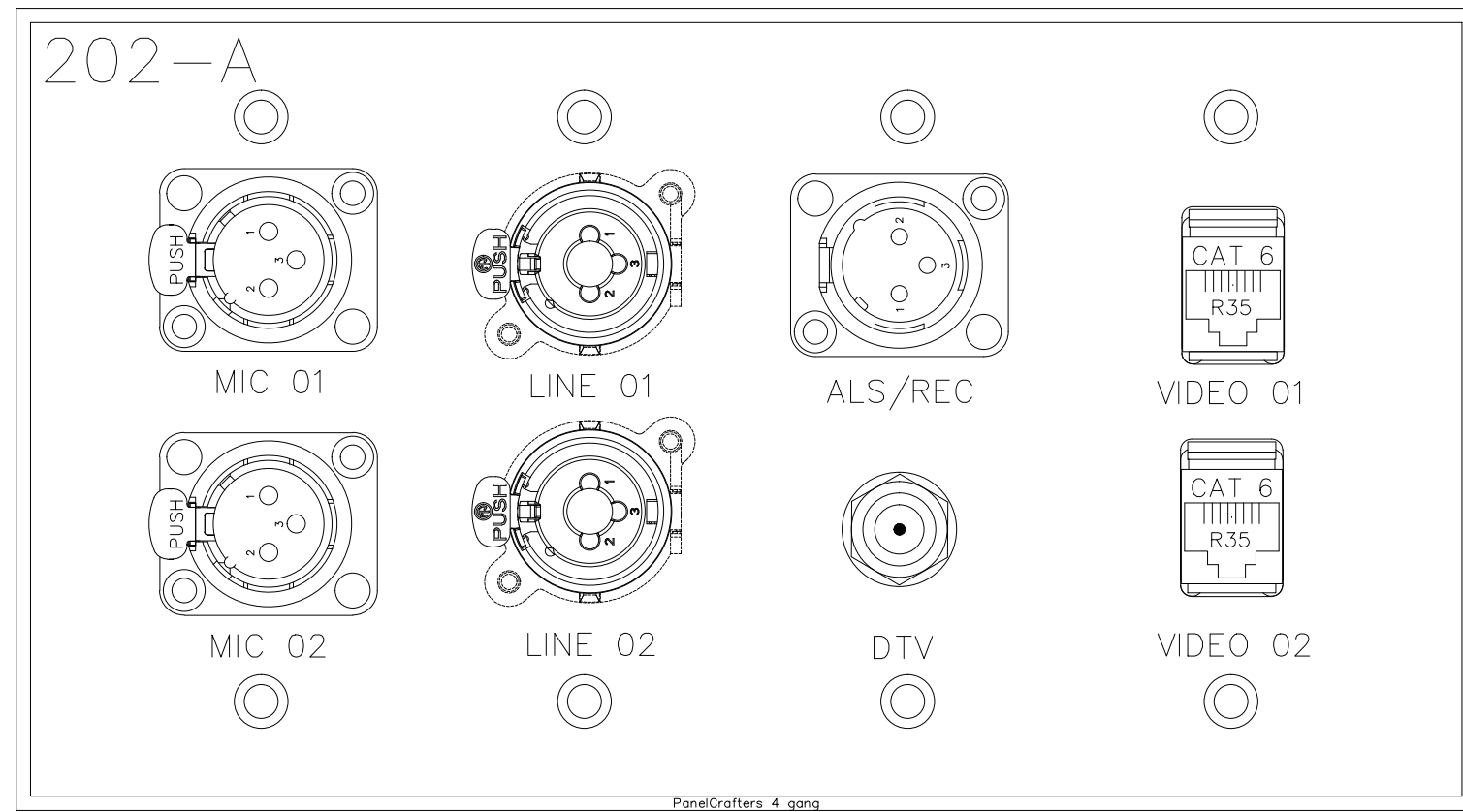

DO NOT EXPOSE THE FACE			
Plate Name:	202-A		
Plate Finish:	BRUSHED S.S.	Plt Color:	Black
Qty:	1		
Part #		DWG File Name:	

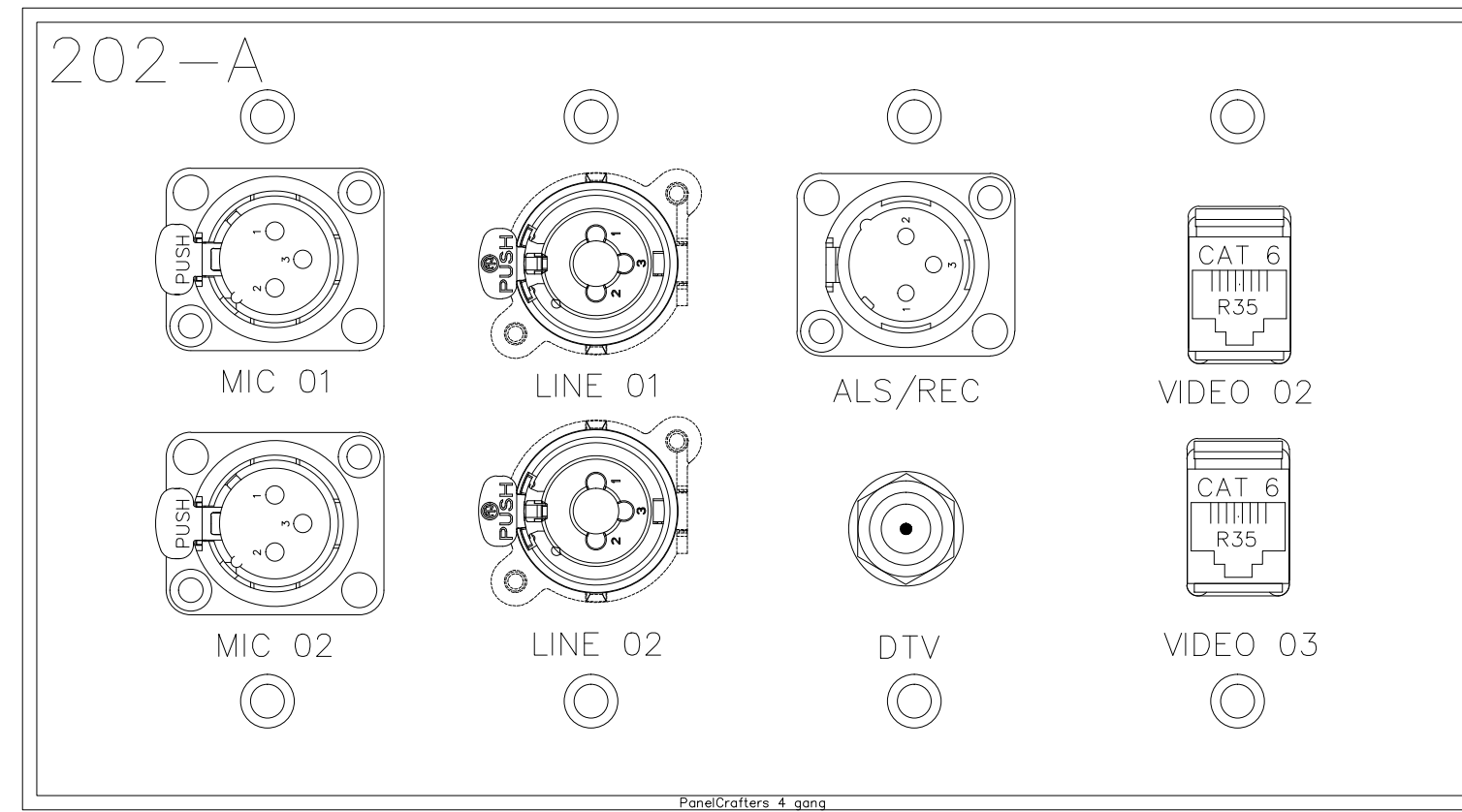

DO NOT EXPOSE THE FACE			
Plate Name:	202-A		
Plate Finish:	BRUSHED S.S.	Plt Color:	Black
Qty:	1		
Part #		DWG File Name:	

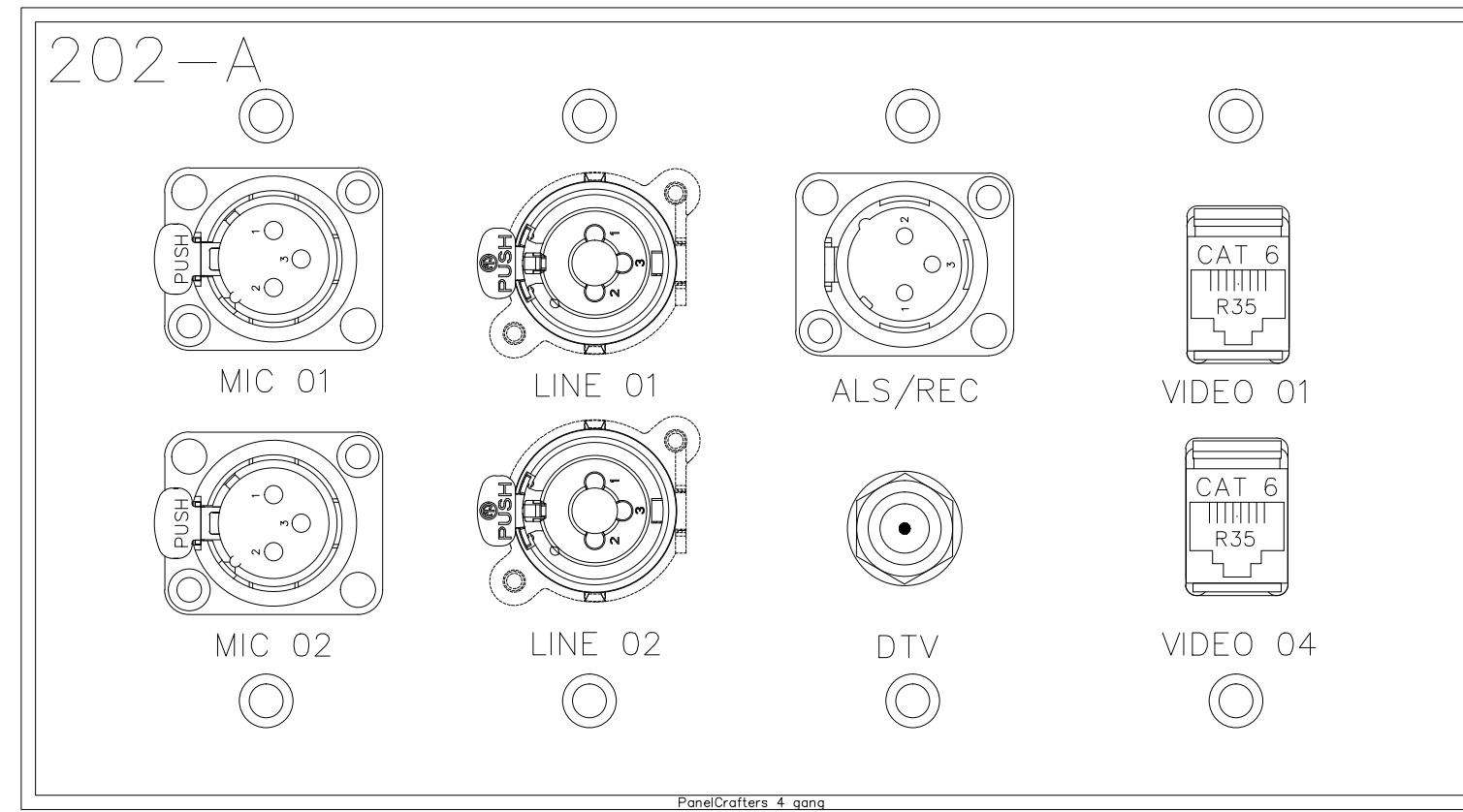

DO NOT EXPOSE THE FACE			
Plate Name:	202-A		
Plate Finish:	BRUSHED S.S.	Plt Color:	Black
Qty:	1		
Part #		DWG File Name:	

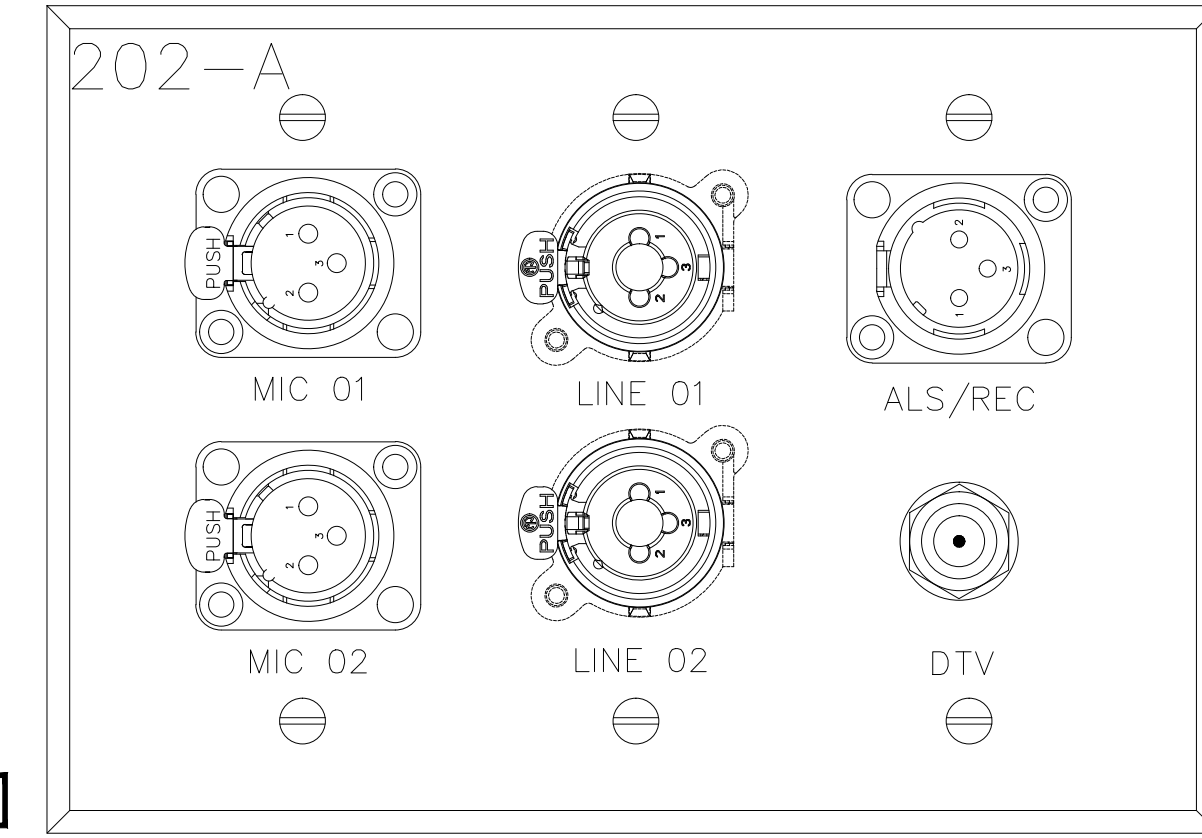

DO NOT EXPOSE THE FACE			
Plate Name:	202-B		
Plate Finish:	BRUSHED S.S.	Plt Color:	Black
Qty:	1		
Part #		DWG File Name:	

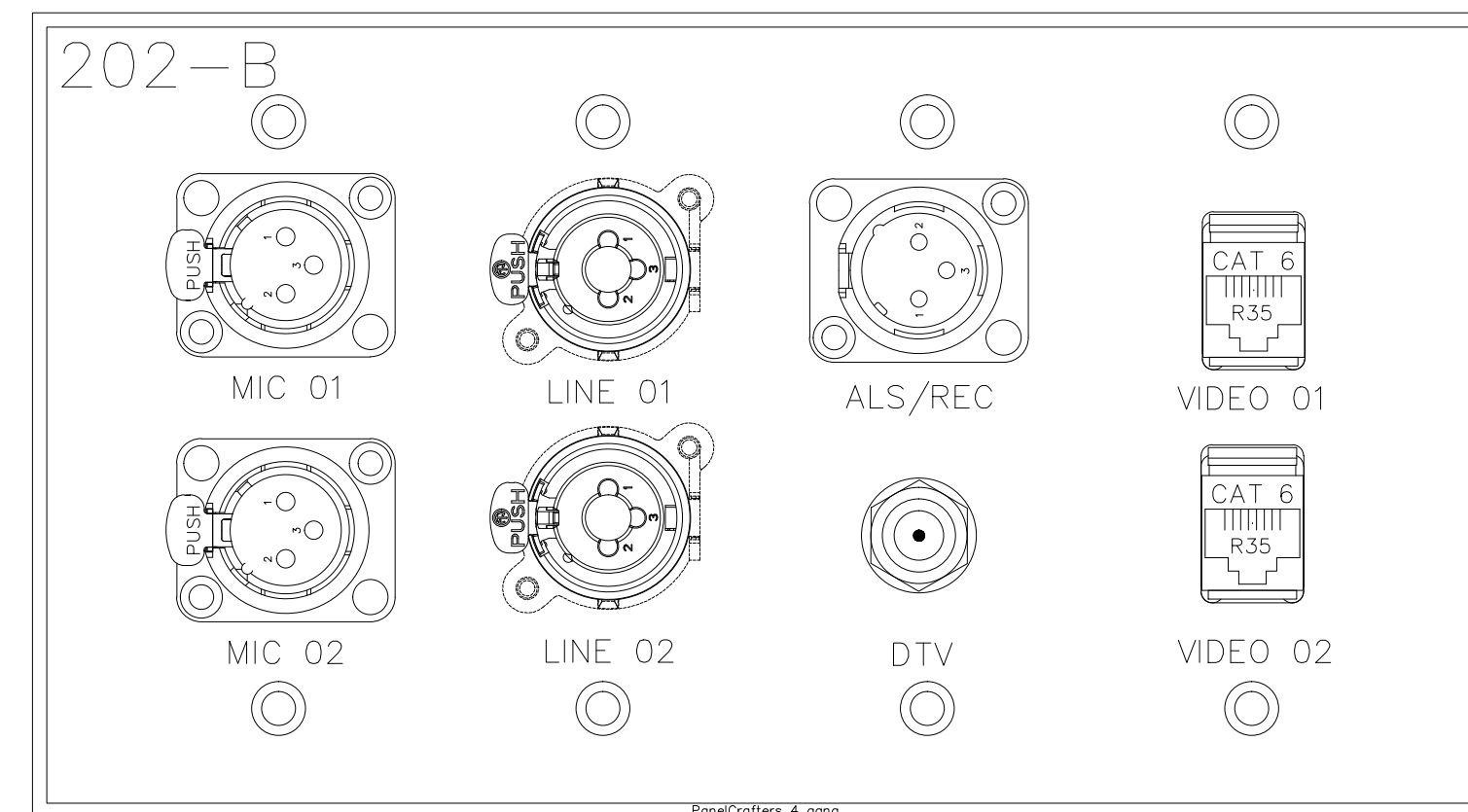

DO NOT EXPOSE THE FACE			
Plate Name:	202-B		
Plate Finish:	BRUSHED S.S.	Plt Color:	Black
Qty:	1		
Part #		DWG File Name:	

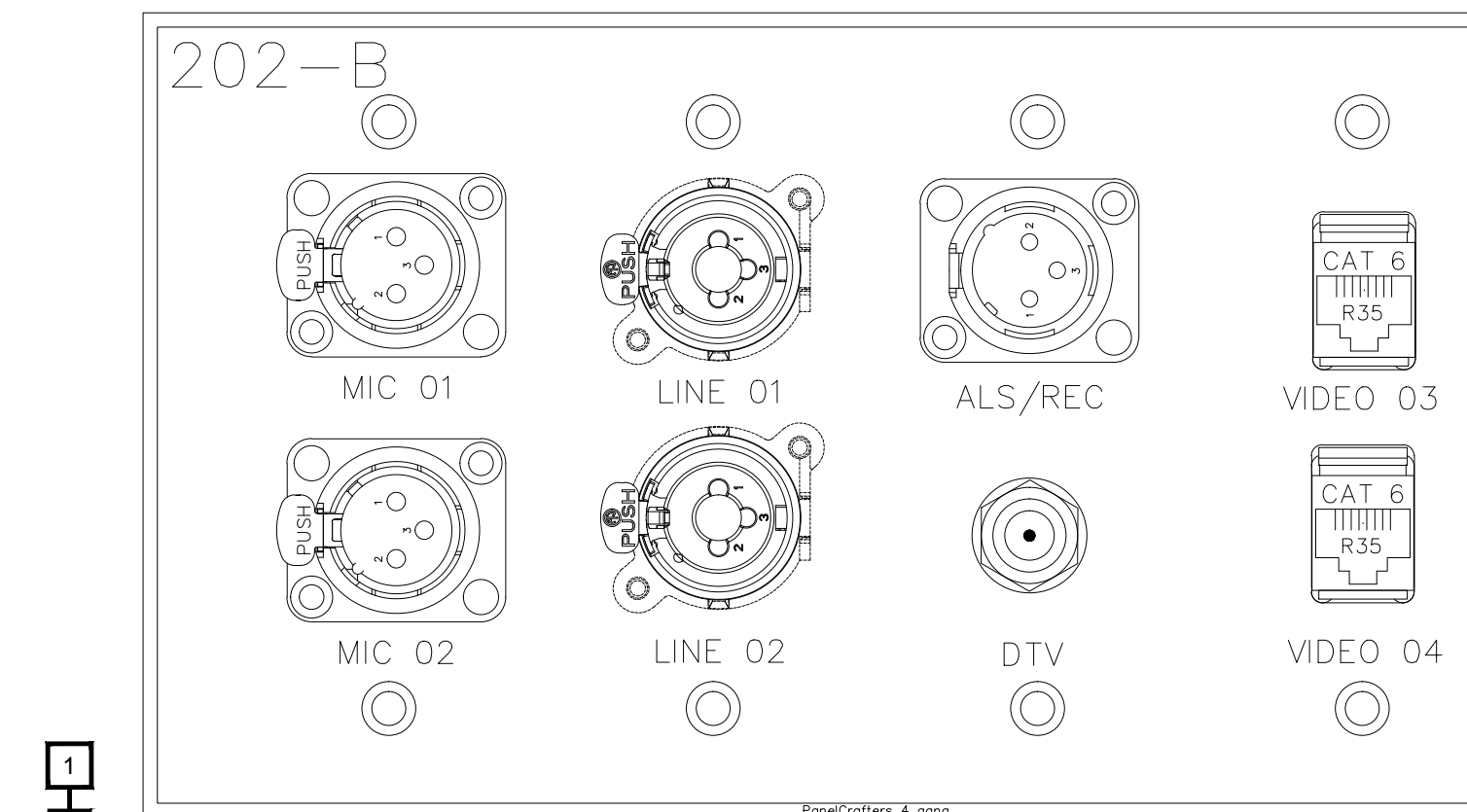

DO NOT EXPOSE THE FACE			
Plate Name:	202-B		
Plate Finish:	BRUSHED S.S.	Plt Color:	Black
Qty:	1		
Part #		DWG File Name:	

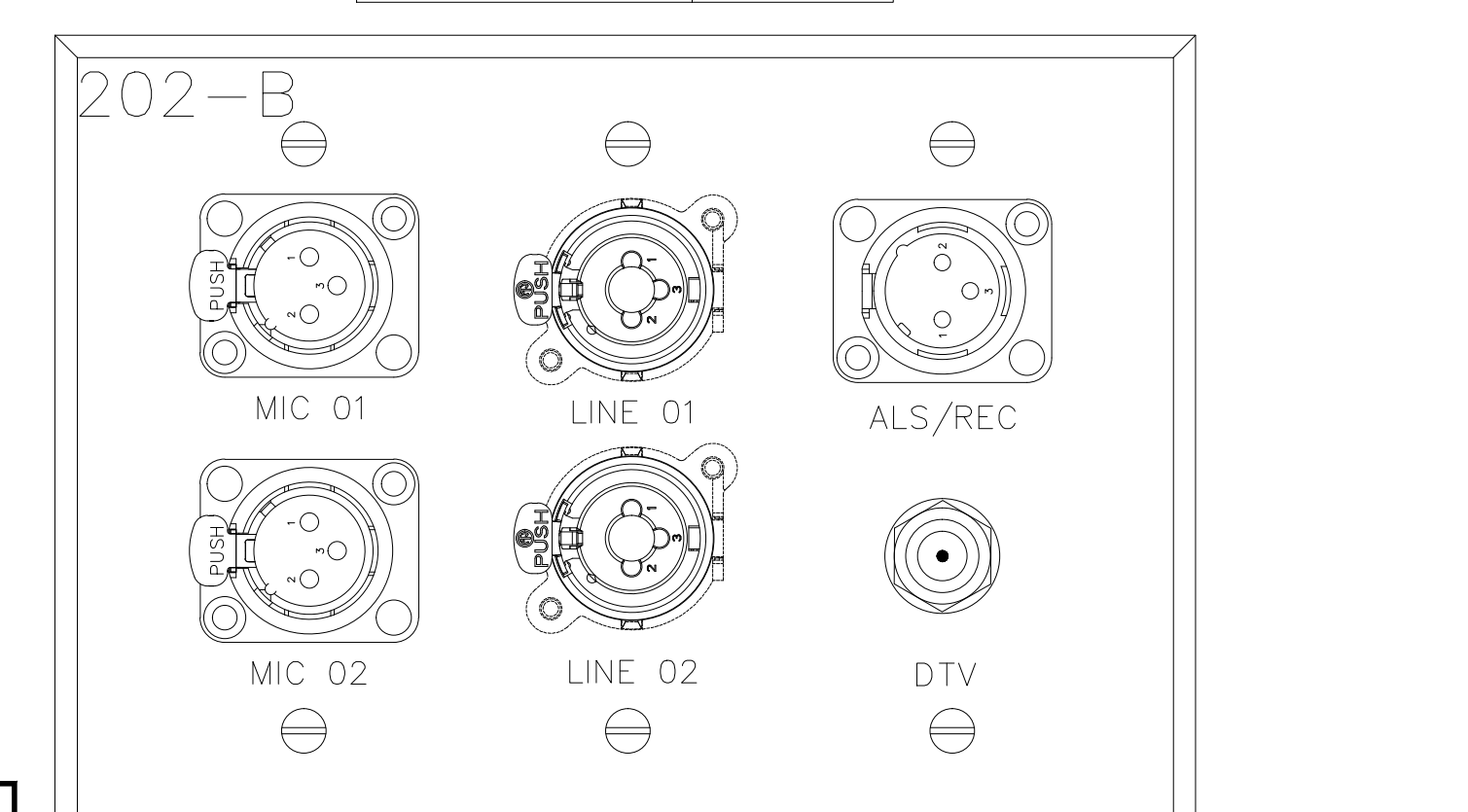

DO NOT EXPOSE THE FACE			
Plate Name:	202-B		
Plate Finish:	BRUSHED S.S.	Plt Color:	Black
Qty:	1		
Part #		DWG File Name:	

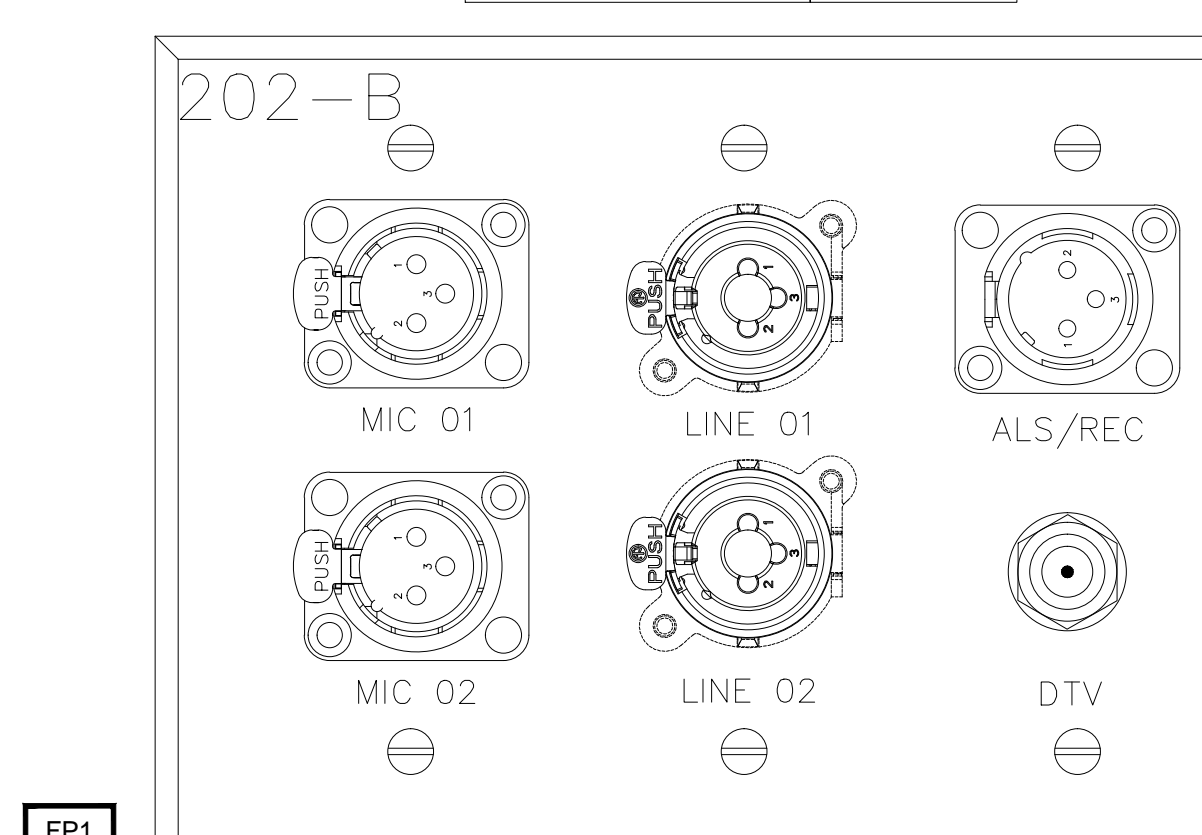

DO NOT EXPOSE THE FACE			
Plate Name:	202-C		
Plate Finish:	BRUSHED S.S.	Plt Color:	Black
Qty:	1		
Part #		DWG File Name:	

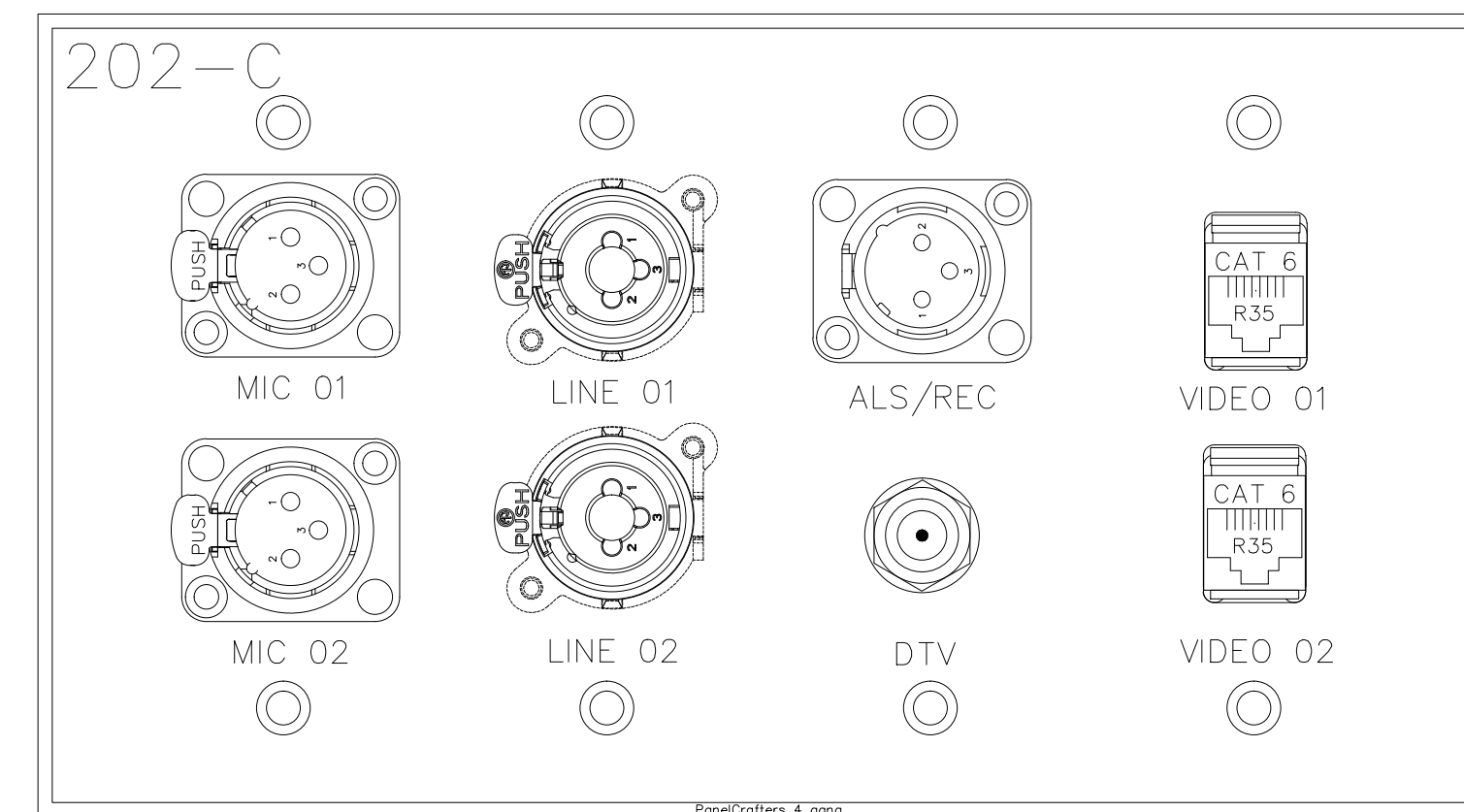

DO NOT EXPOSE THE FACE			
Plate Name:	202-C		
Plate Finish:	BRUSHED S.S.	Plt Color:	Black
Qty:	1		
Part #		DWG File Name:	

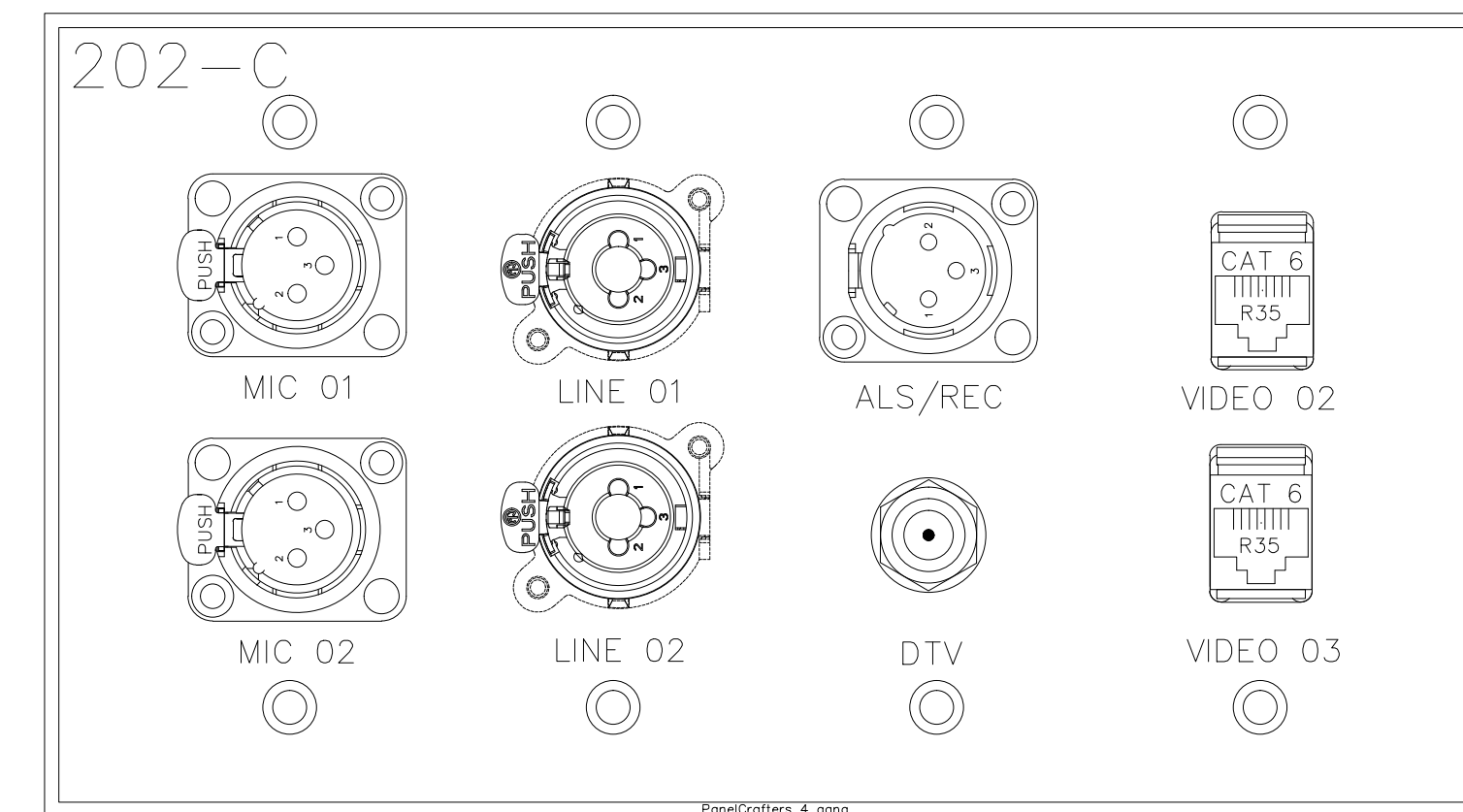

DO NOT EXPOSE THE FACE			
Plate Name:	202-C		
Plate Finish:	BRUSHED S.S.	Plt Color:	Black
Qty:	1		
Part #		DWG File Name:	

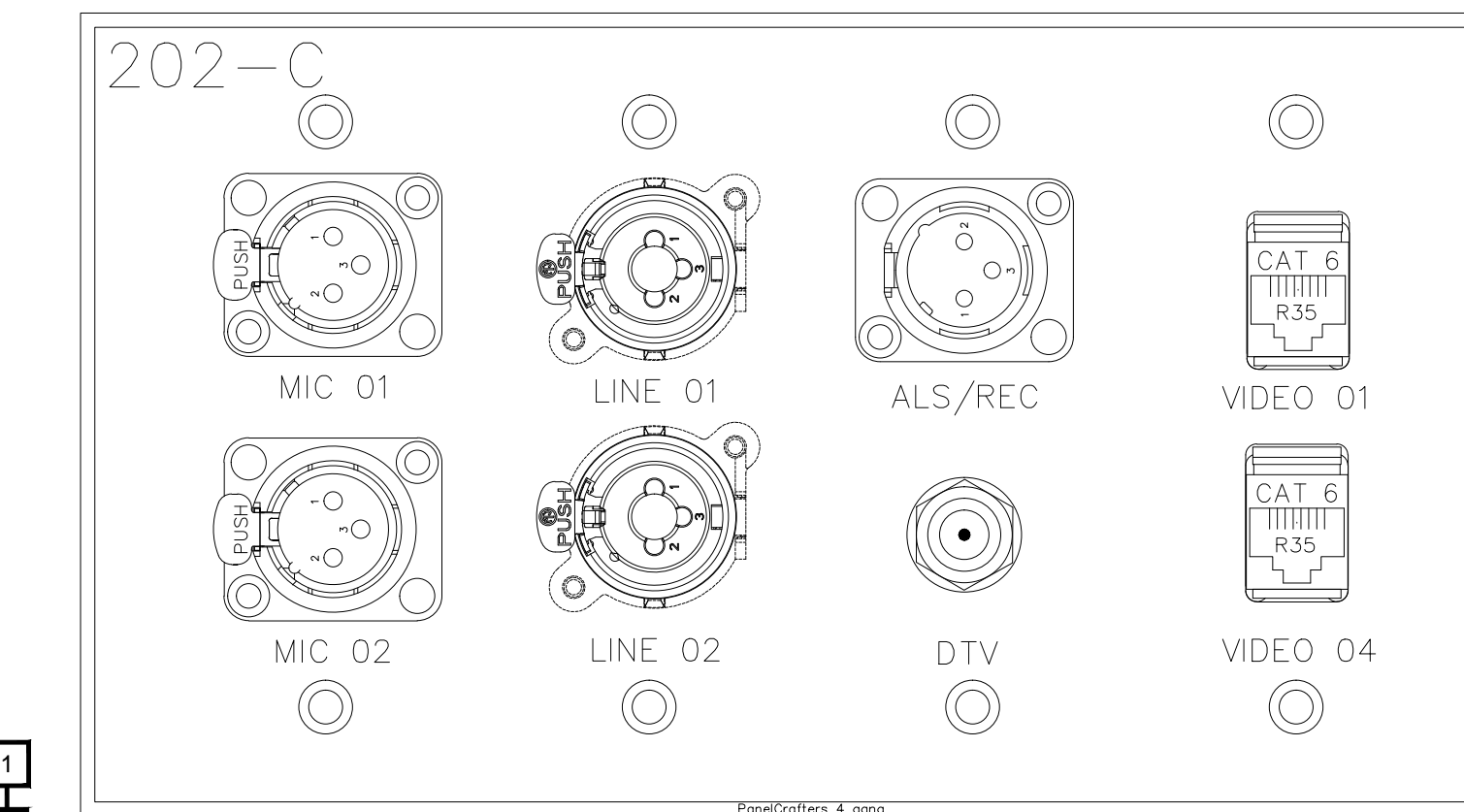

DO NOT EXPOSE THE FACE			
Plate Name:	202-C		
Plate Finish:	BRUSHED S.S.	Plt Color:	Black
Qty:	1		
Part #		DWG File Name:	

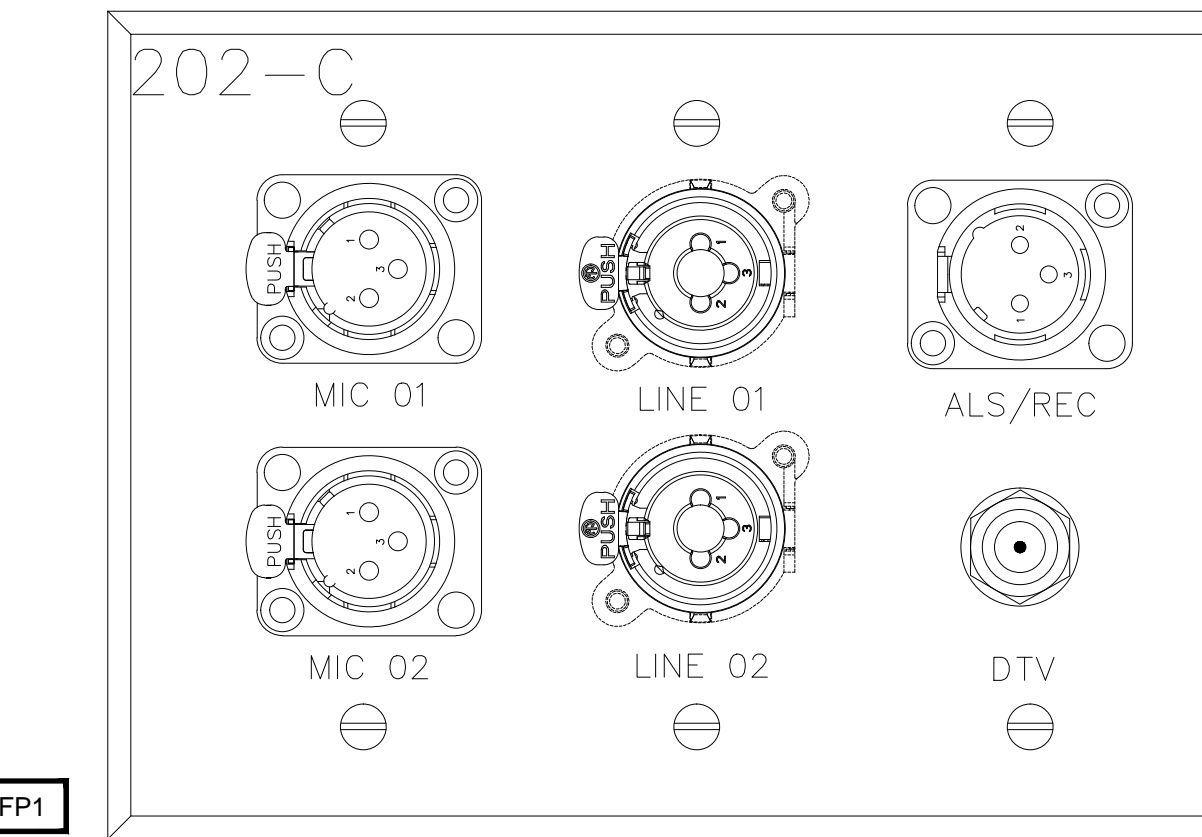

BY:	
DATE:	
REVISIONS	
NO	

SCALE: SEE DETAIL MARK
DESIGN: H. L.
DRAWN:
CHECKED:
APPROVED:

DATE: 06/19/2013



Phone: 702.222-1200
Hq: hq@contitechnologies.com
3965 W. Post Road
Las Vegas, NV 89118

COPYRIGHT ©
CONTI TECHNOLOGIES
PROJECT #
T10-055

KEY PLAN
MUSIC CITY CENTER

DO NOT ENLARGE THE BOOK			
Plate Name	203-A		
Plate Finish	BRUSHED S.S.	Plt Color	Black
Qty	1	Part #	
		DDP File Name	

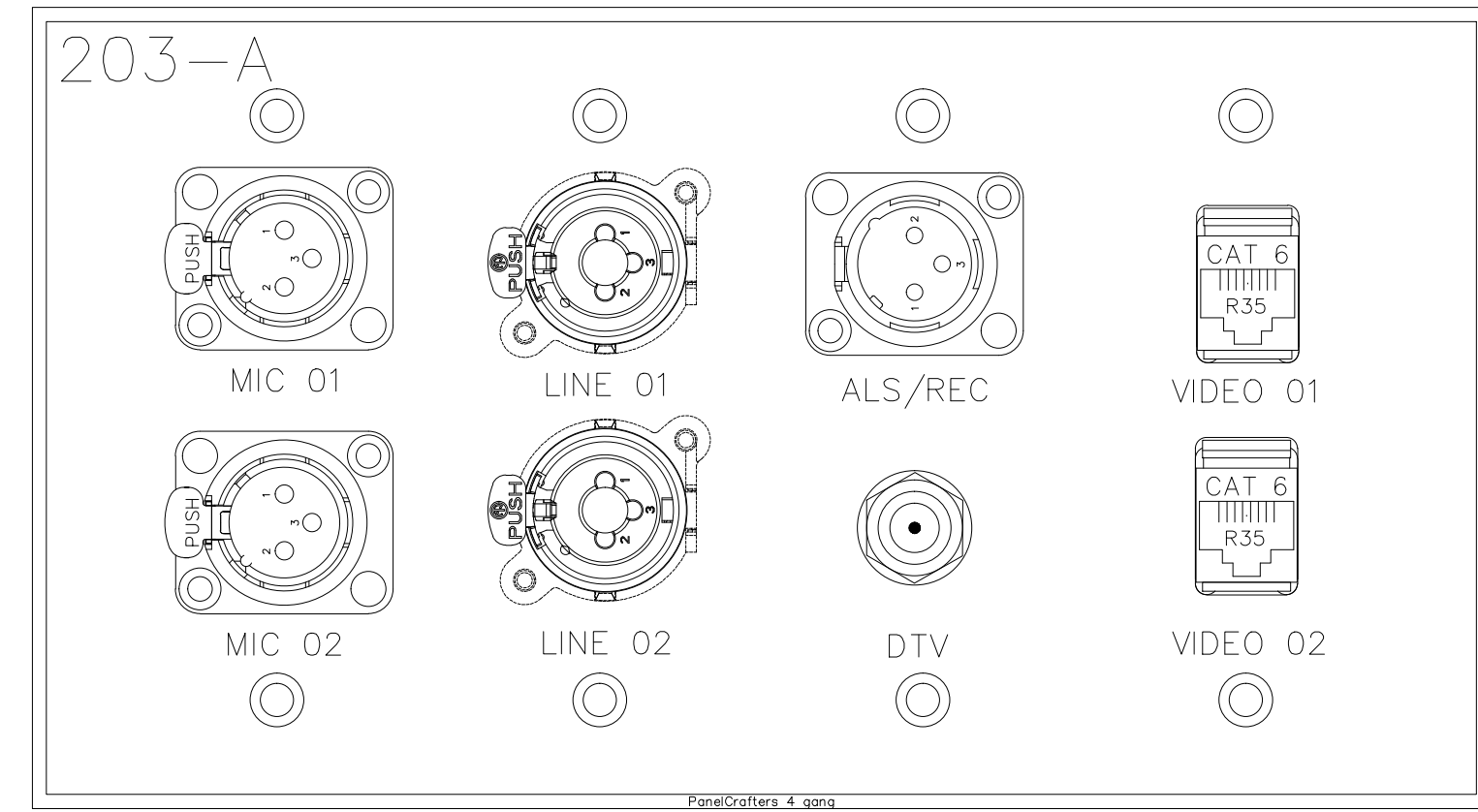

DO NOT ENLARGE THE BOOK			
Plate Name	203-B		
Plate Finish	BRUSHED S.S.	Plt Color	Black
Qty	1	Part #	
		DDP File Name	

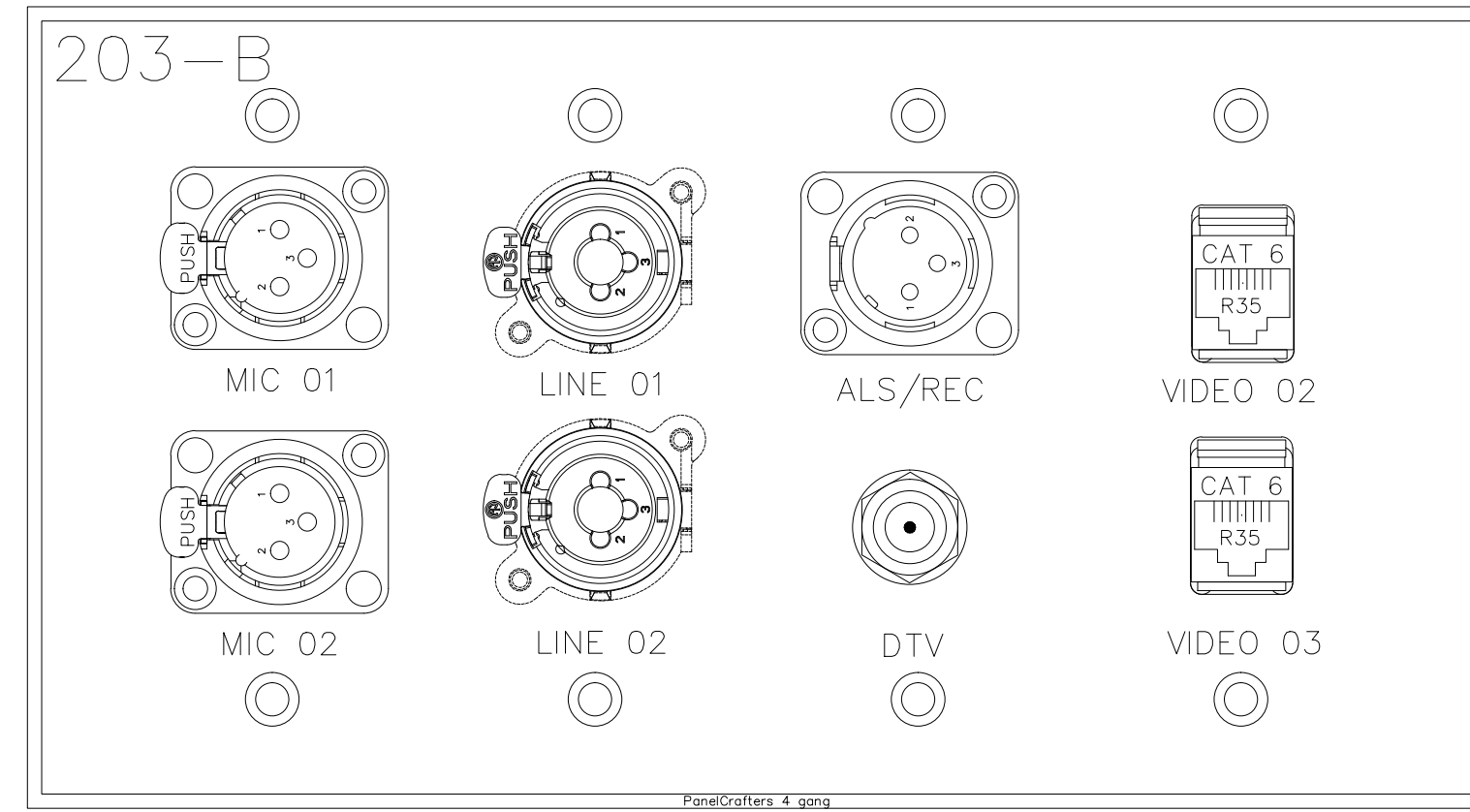

DO NOT ENLARGE THE BOOK			
Plate Name	204		
Plate Finish	BRUSHED S.S.	Plt Color	Black
Qty	1	Part #	
		DDP File Name	

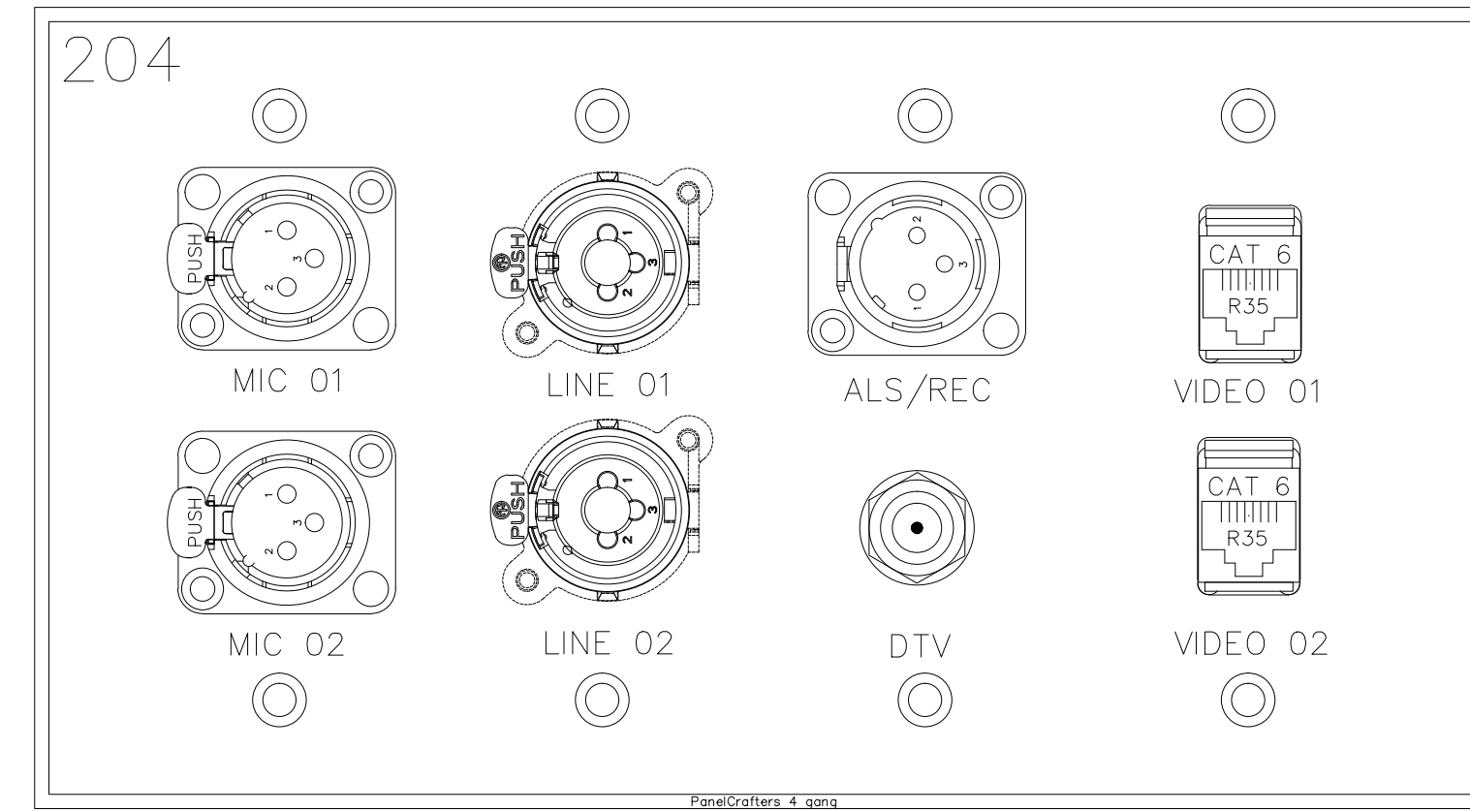

DO NOT ENLARGE THE BOOK			
Plate Name	204		
Plate Finish	BRUSHED S.S.	Plt Color	Black
Qty	1	Part #	
		DDP File Name	

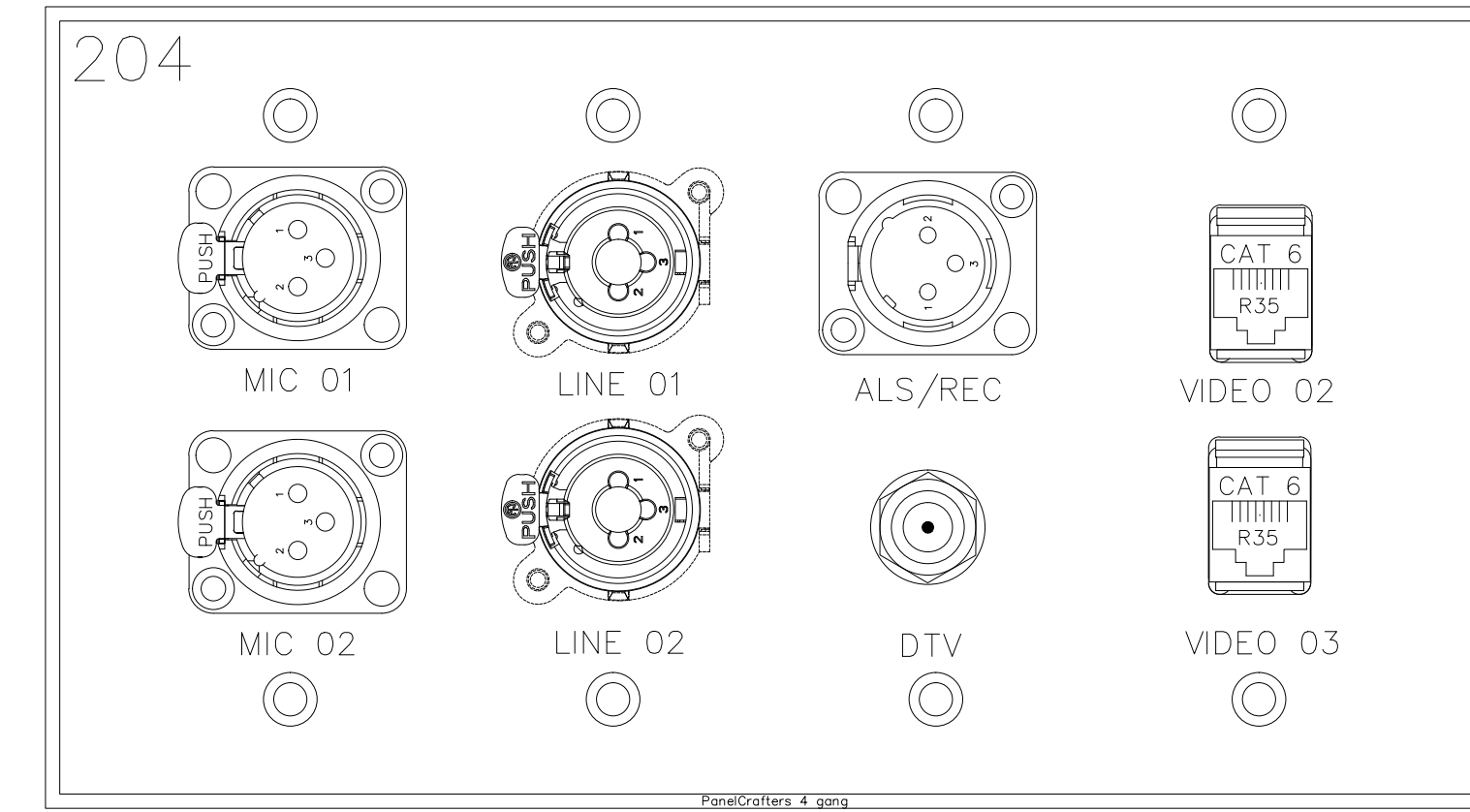

DO NOT ENLARGE THE BOOK			
Plate Name	203-A		
Plate Finish	BRUSHED S.S.	Plt Color	Black
Qty	1	Part #	
		DDP File Name	

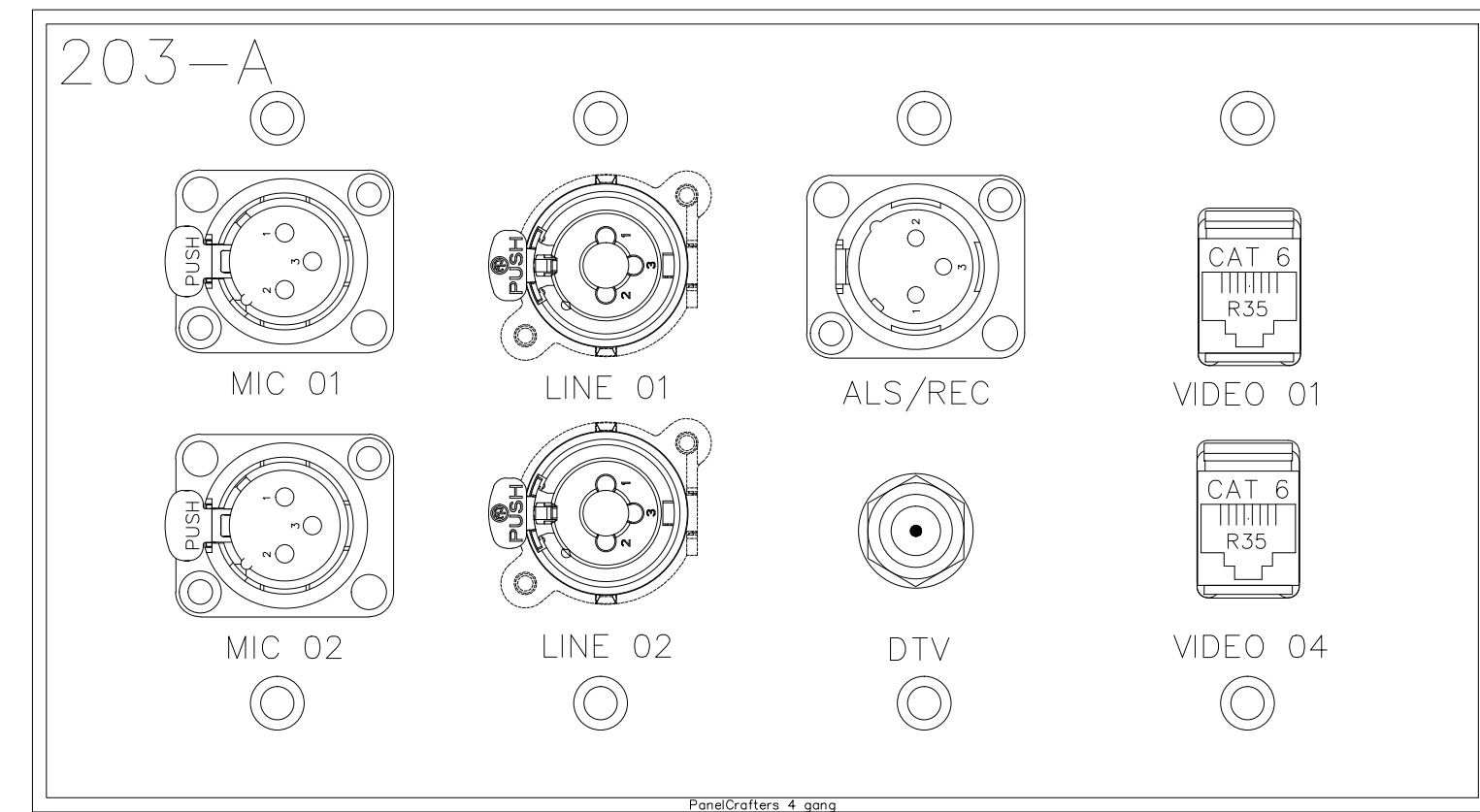

DO NOT ENLARGE THE BOOK			
Plate Name	203-B		
Plate Finish	BRUSHED S.S.	Plt Color	Black
Qty	1	Part #	
		DDP File Name	

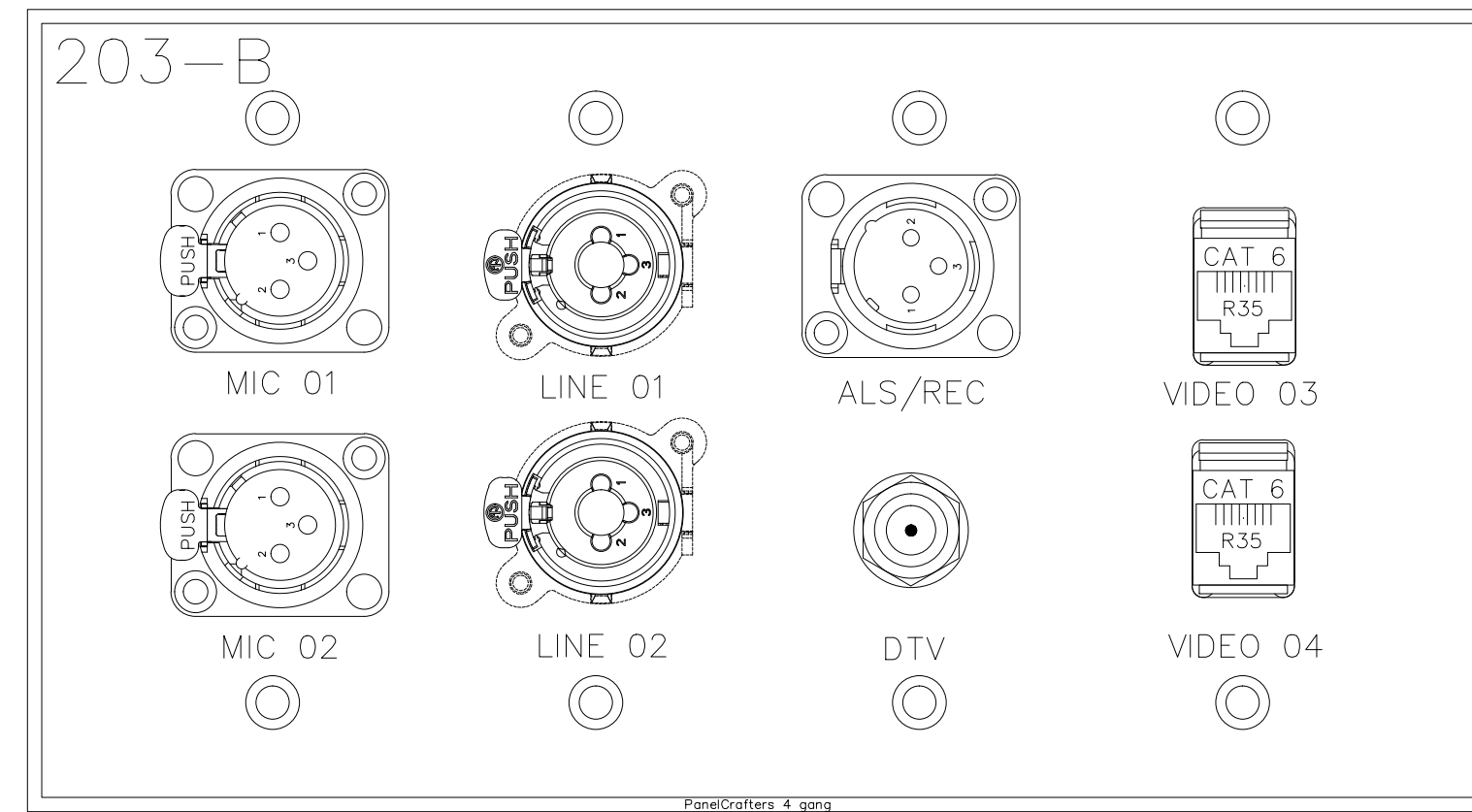

DO NOT ENLARGE THE BOOK			
Plate Name	204		
Plate Finish	BRUSHED S.S.	Plt Color	Black
Qty	1	Part #	
		DDP File Name	

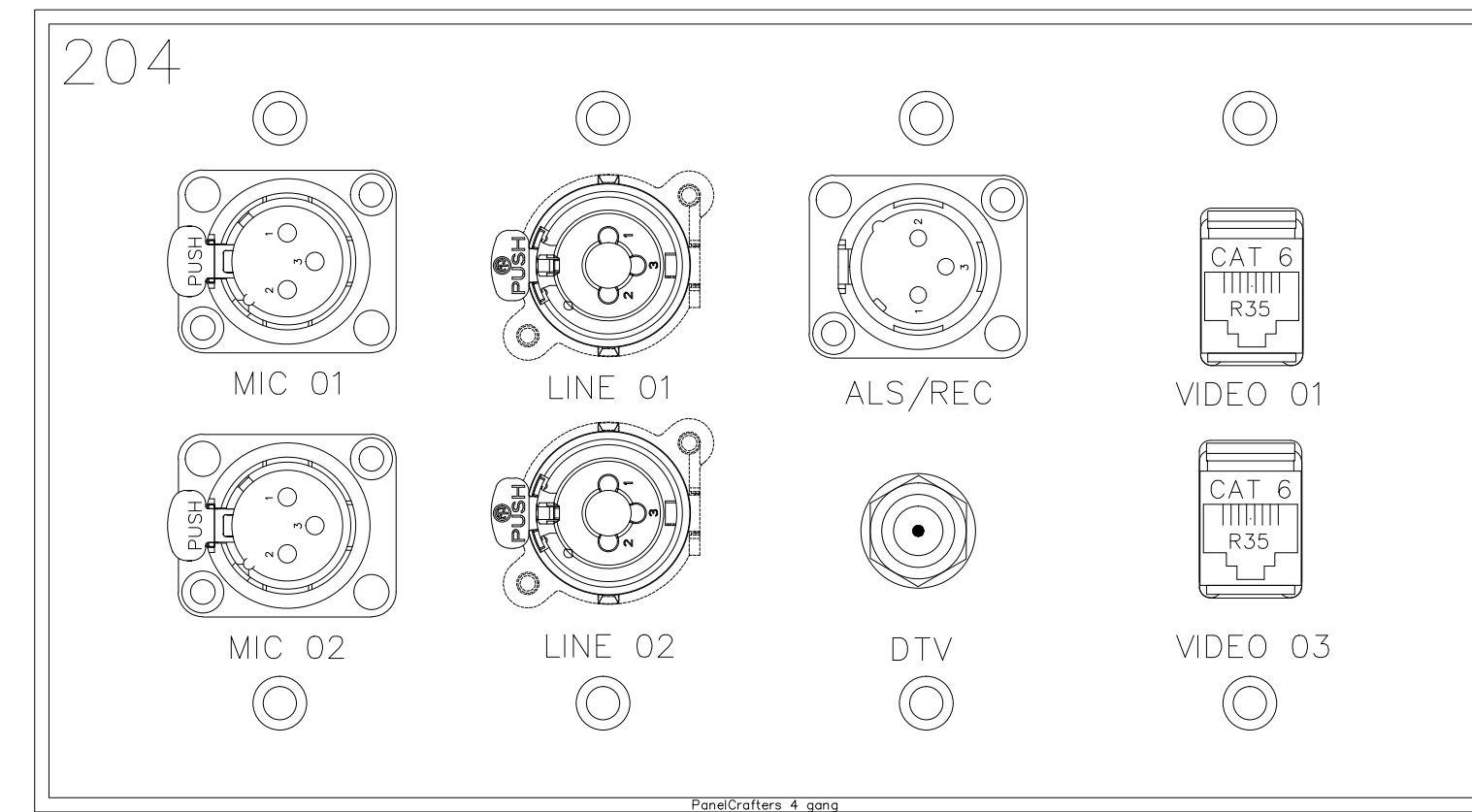

BY	
DATE	
REVISIONS	
NO.	

SCALE: SEE DETAIL MARK
 DESIGN: H. L.
 DRAWN:
 CHECKED:
 APPROVED:

DATE: 06/19/2013

 Phone: 702.222.1200
 hlopez@contitechnologies.com
 3965 W. Post Road
 Las Vegas, NV 89118

COPYRIGHT ©
 CONTI TECHNOLOGIES
 PROJECT #
 110-055

KEY PLAN
 MUSIC CITY CENTER

DRAWING TITLE
AV WALL PLATES MEETING ROOM 203-204
 PROJECT
MUSIC CITY CENTER
NASHVILLE, TENNESSEE

SHEET NO.
AV1-203-204

DO NOT EXPLODE THIS TAG BLOCK		
Plate Name:	206-A	
Plate Finish:	BRUSHED S.S.	Qty: 1
Fill Color:	Black	
Part #:	DXF File Name:	

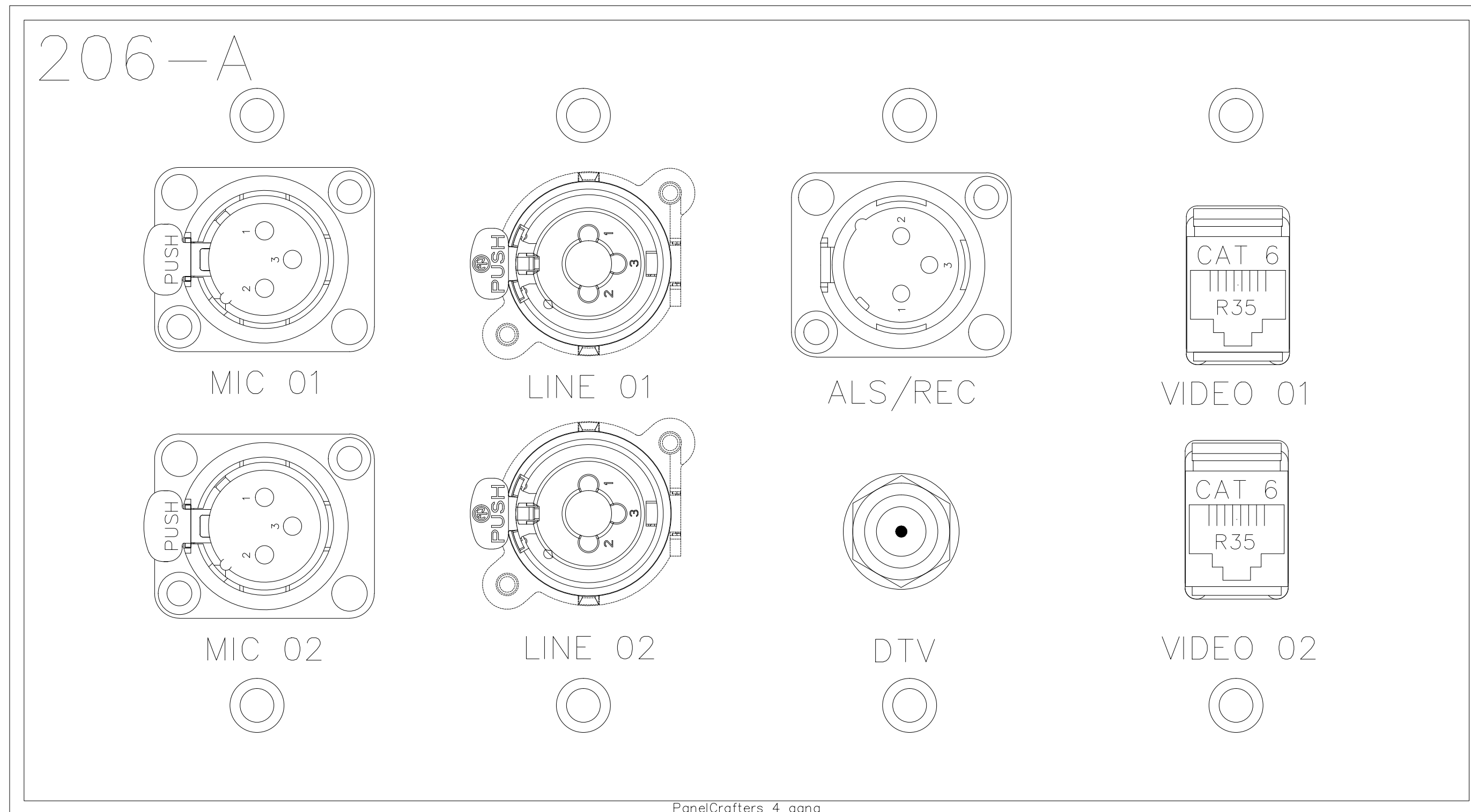

1

DO NOT EXPLODE THIS TAG BLOCK		
Plate Name:	206-B	
Plate Finish:	BRUSHED S.S.	Qty: 1
Fill Color:	Black	
Part #:	DXF File Name:	

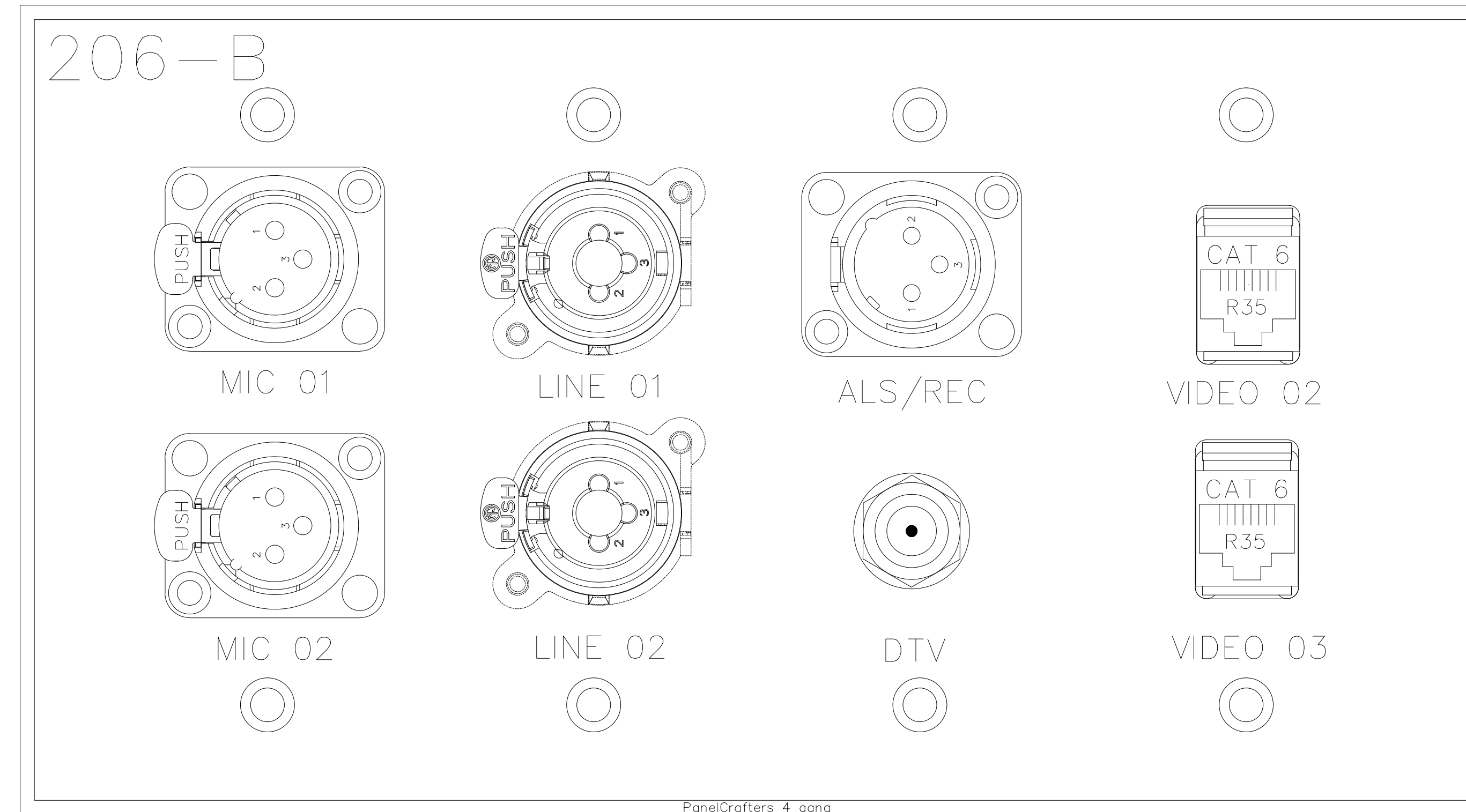

1

DO NOT EXPLODE THIS TAG BLOCK		
Plate Name:	206-A	
Plate Finish:	BRUSHED S.S.	Qty: 1
Fill Color:	Black	
Part #:	DXF File Name:	

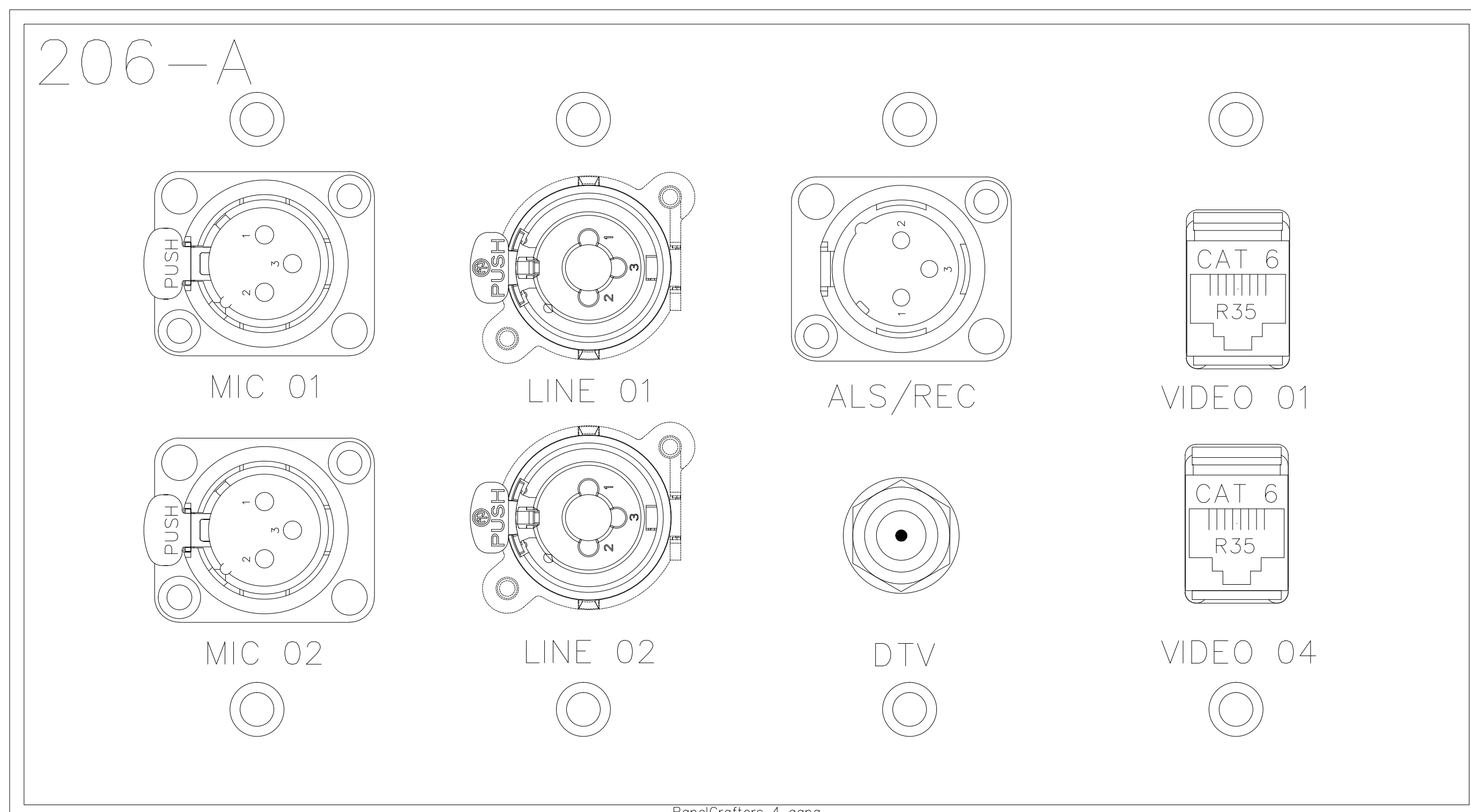

1

DO NOT EXPLODE THIS TAG BLOCK		
Plate Name:	206-B	
Plate Finish:	BRUSHED S.S.	Qty: 1
Fill Color:	Black	
Part #:	DXF File Name:	

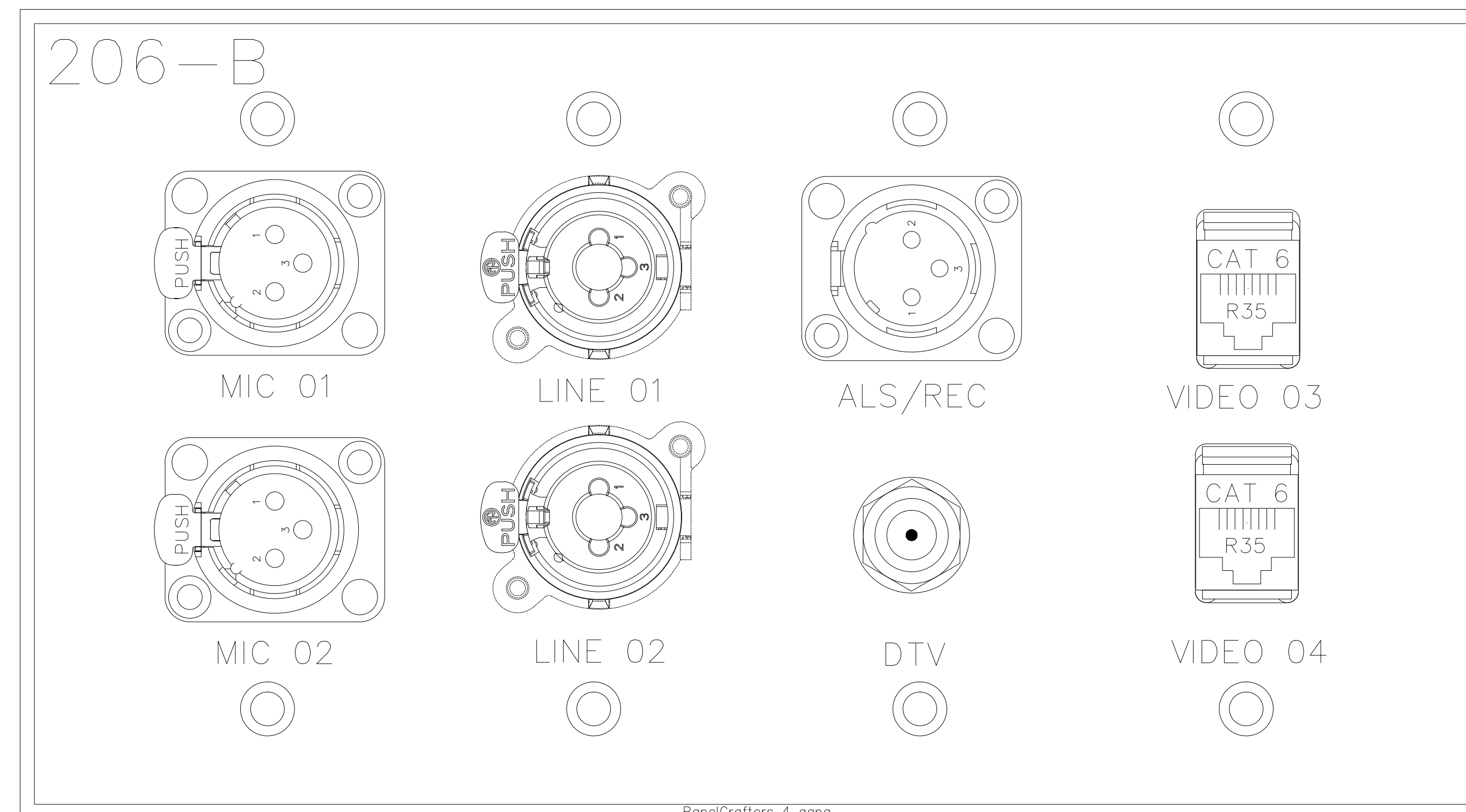

1

BY:	
DATE:	
REVISIONS	
NO.	

SCALE: SEE DETAIL MARK
DESIGN: H. L.
DRAWN:
CHECKED:
APPROVED:

DATE: 06/19/2013



Phone: 702.222.1200
hlopez@contitechnologies.com
3965 W. Post Road
Las Vegas, NV 89118

COPYRIGHT ©
CONTI TECHNOLOGIES
PROJECT #
T10-055

KEY PLAN
MUSIC CITY CENTER

BY	
DATE:	
REVISIONS	
NO.	
DESCRIPTION	

SCALE: SEE DETAIL MARK
 DESIGN: H. L.
 DRAWN:
 CHECKED:
 APPROVED:

DATE: 06/19/2013

 Phone: 702.222.1200
 hlopez@contitechnologies.com
 3965 W. Post Road
 Las Vegas, NV 89118

COPYRIGHT ©
 CONTI TECHNOLOGIES
 PROJECT #
 TB-055

KEY PLAN
 MUSIC CITY CENTER

AV WALL PLATES MEETING ROOM 207
 MUSIC CITY CENTER
 NASHVILLE, TENNESSEE

DRAWING TITLE
 PROJECT

SHEET NO.
 AV1-207

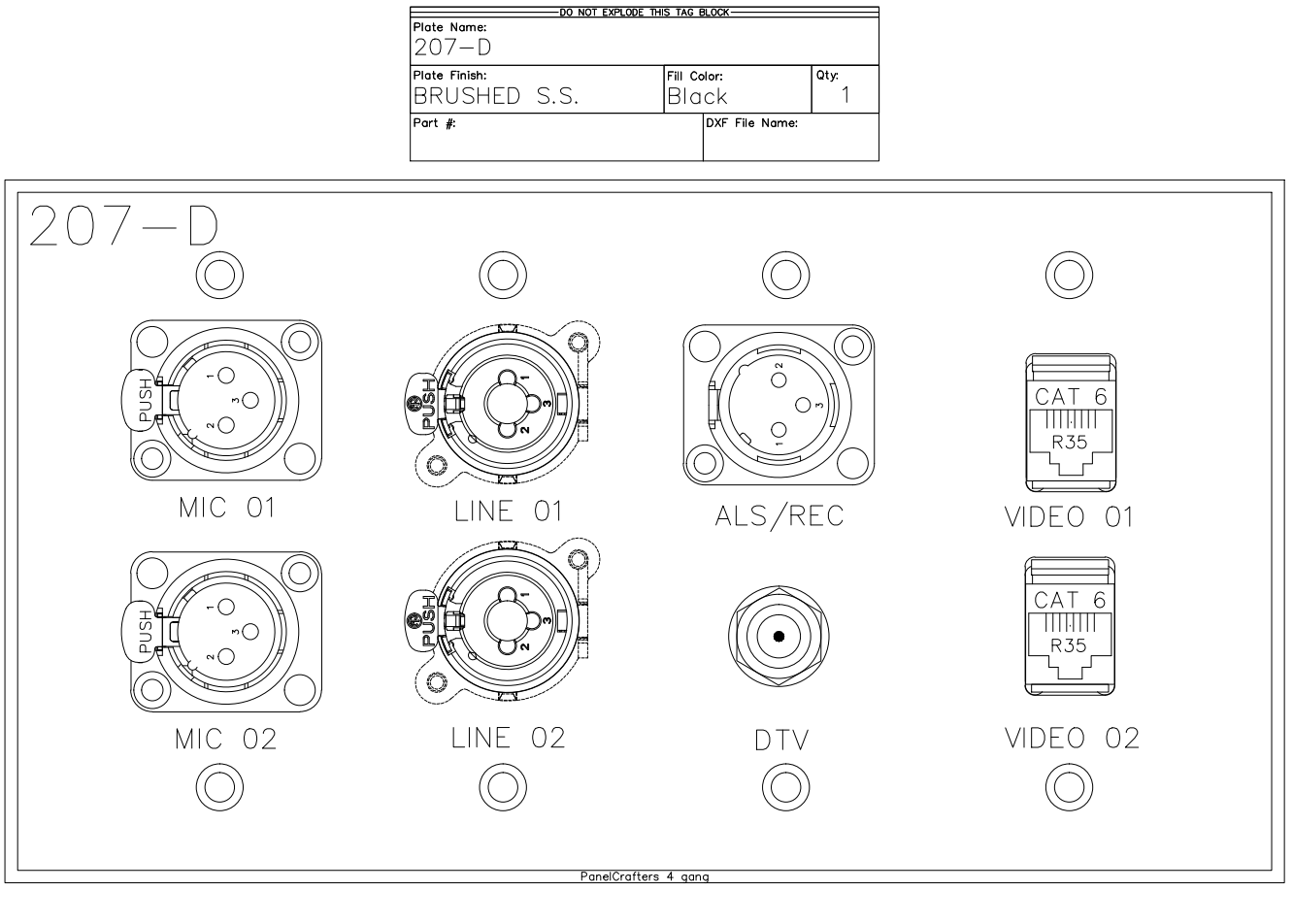
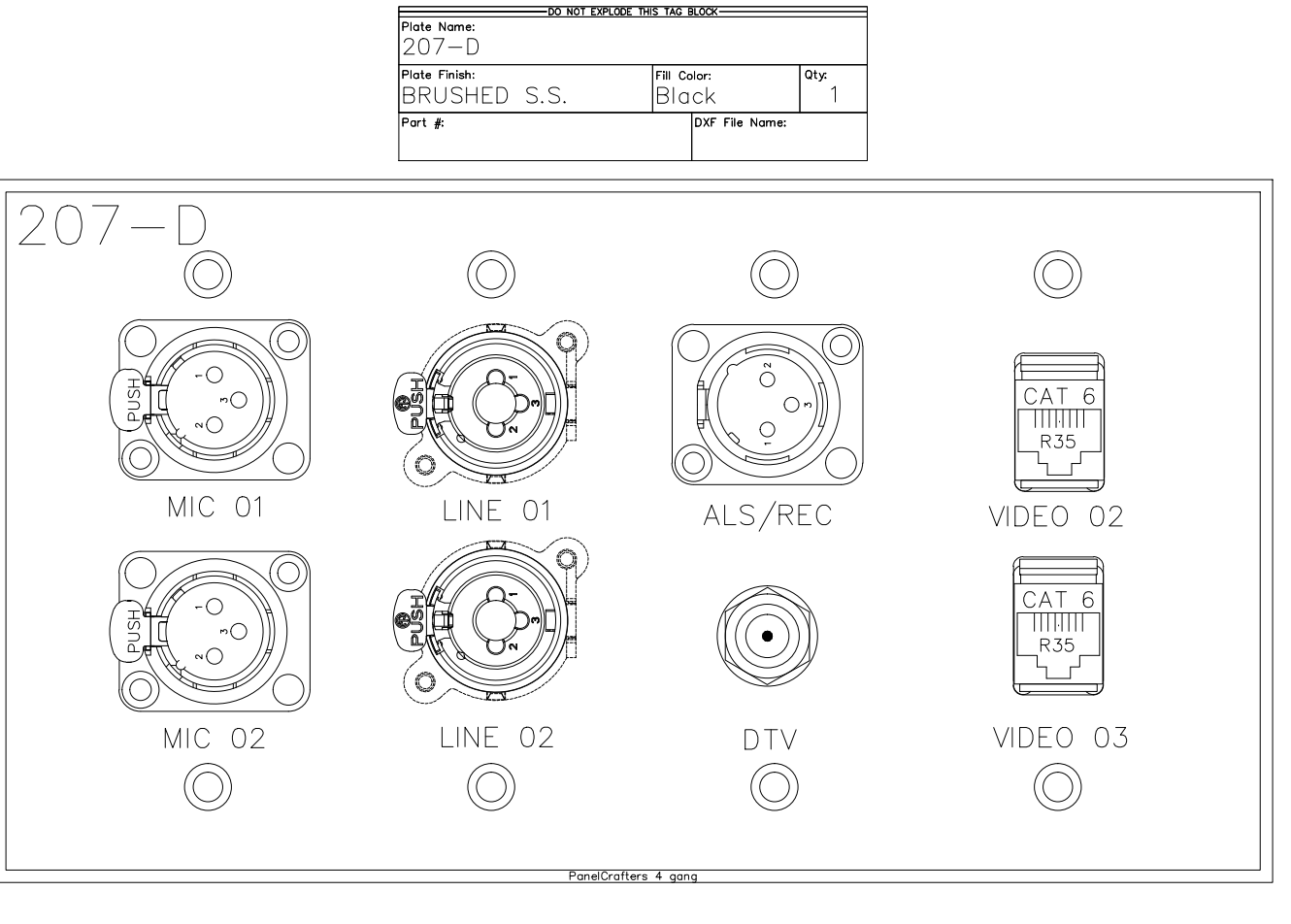
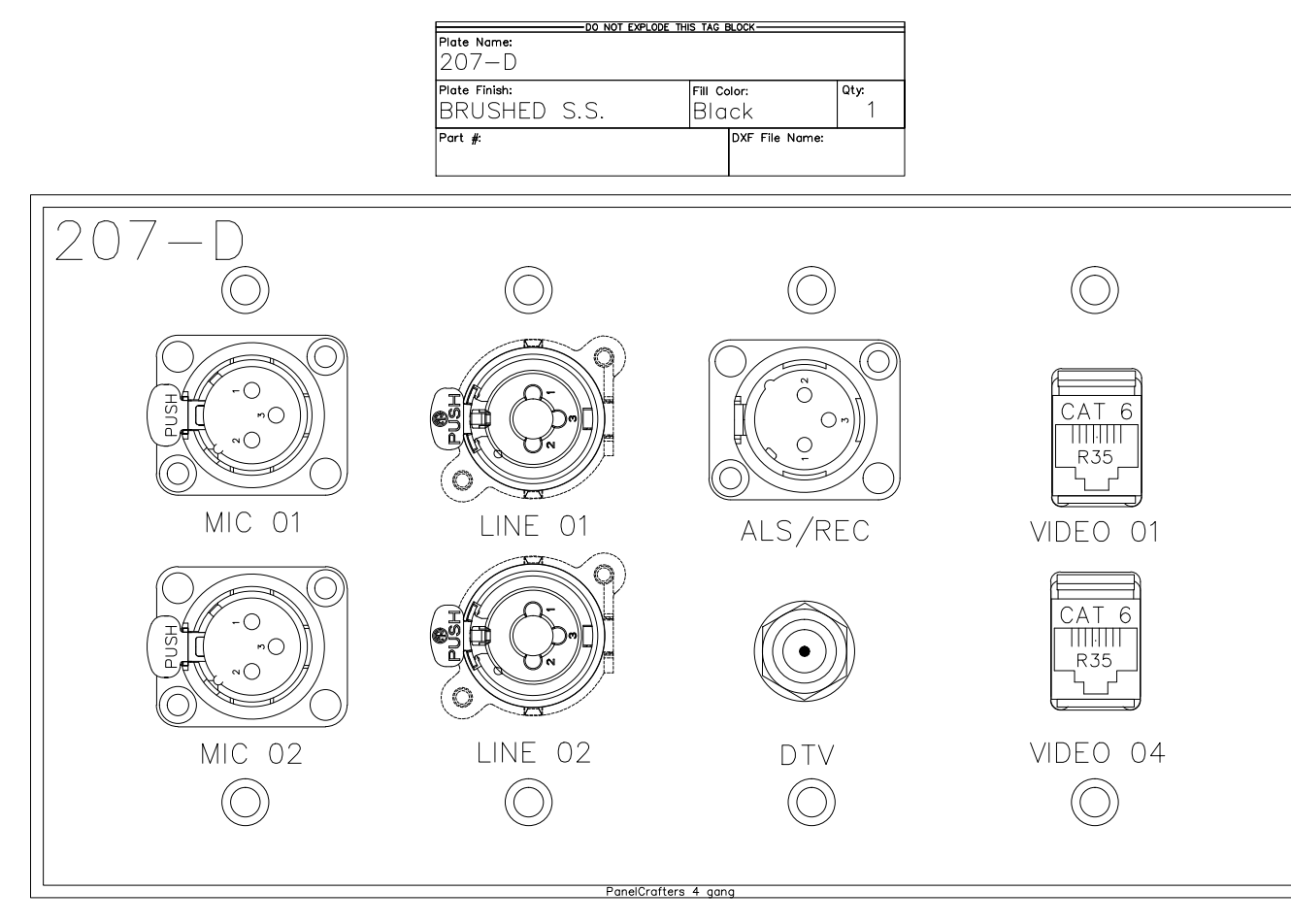
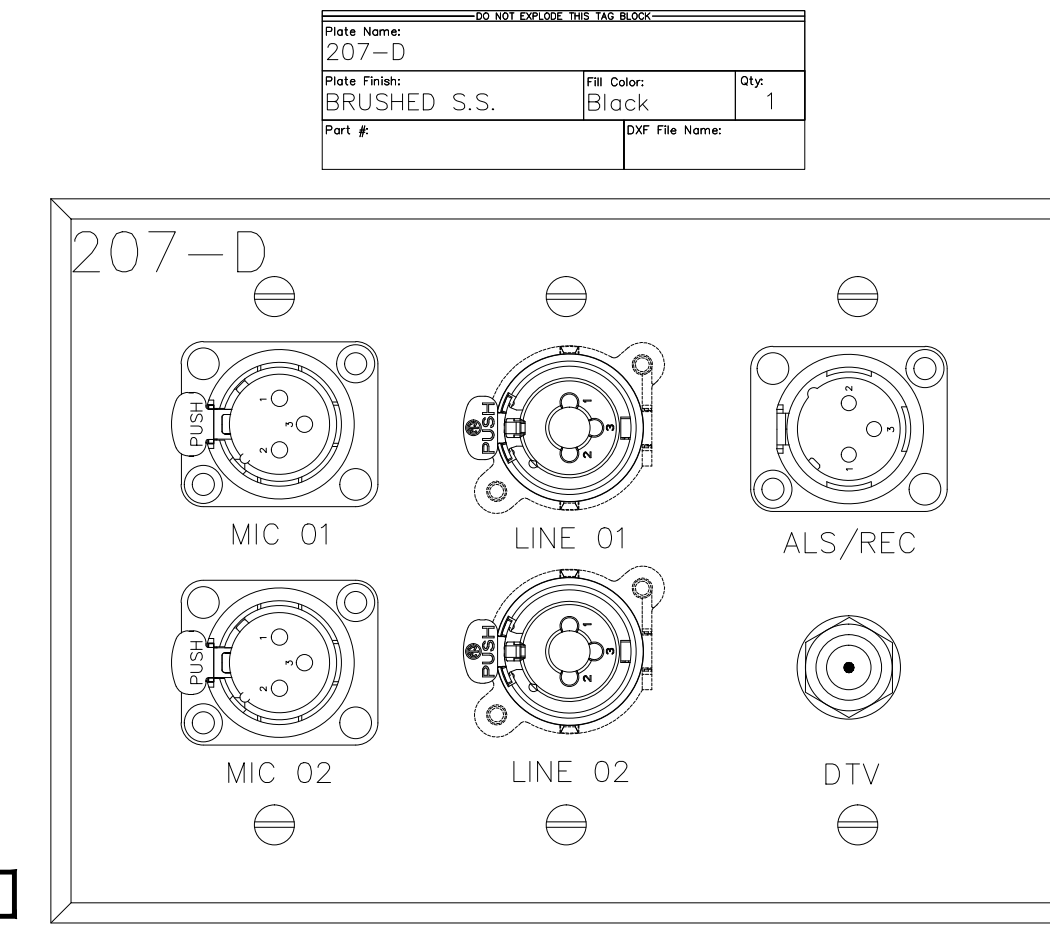
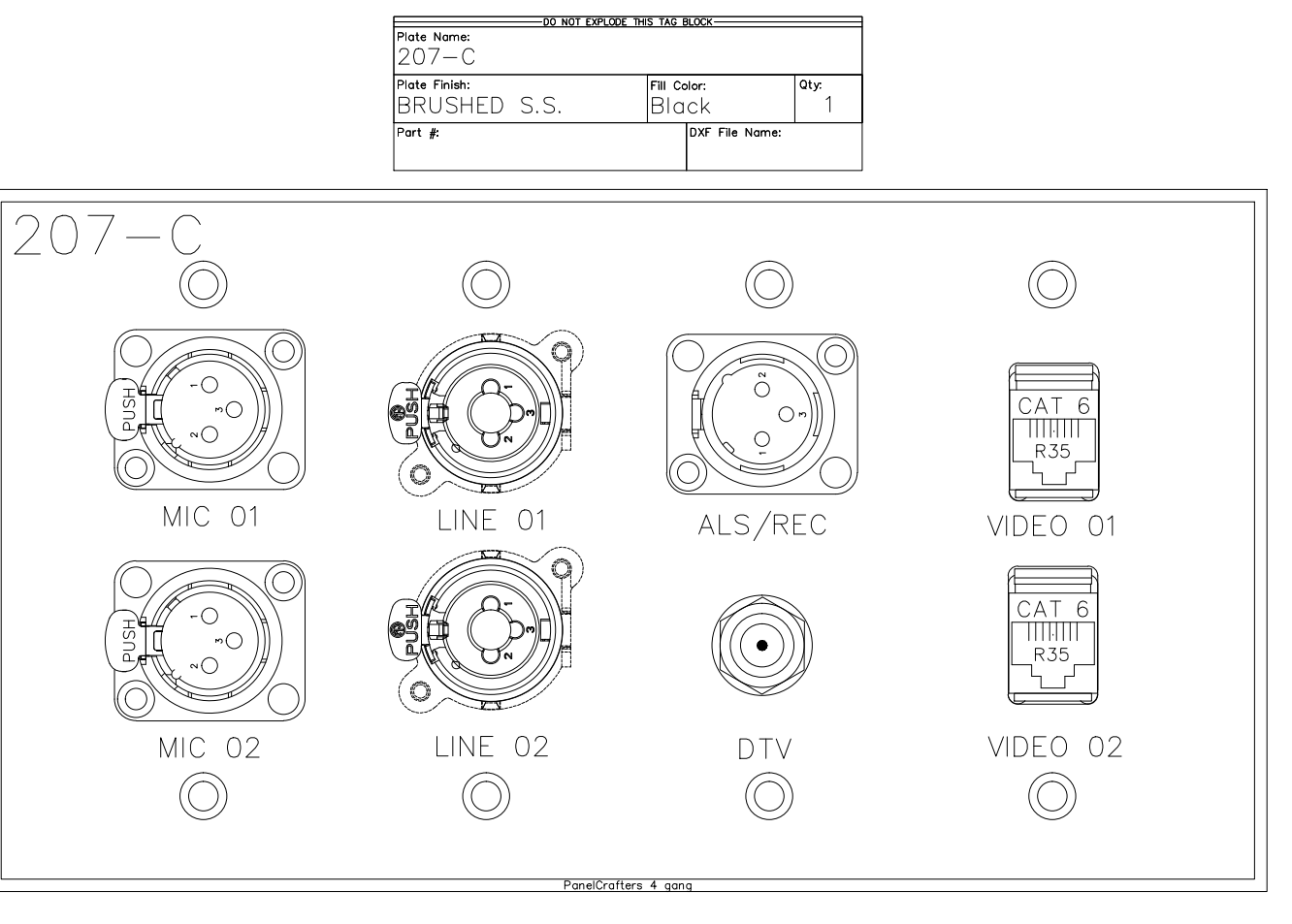
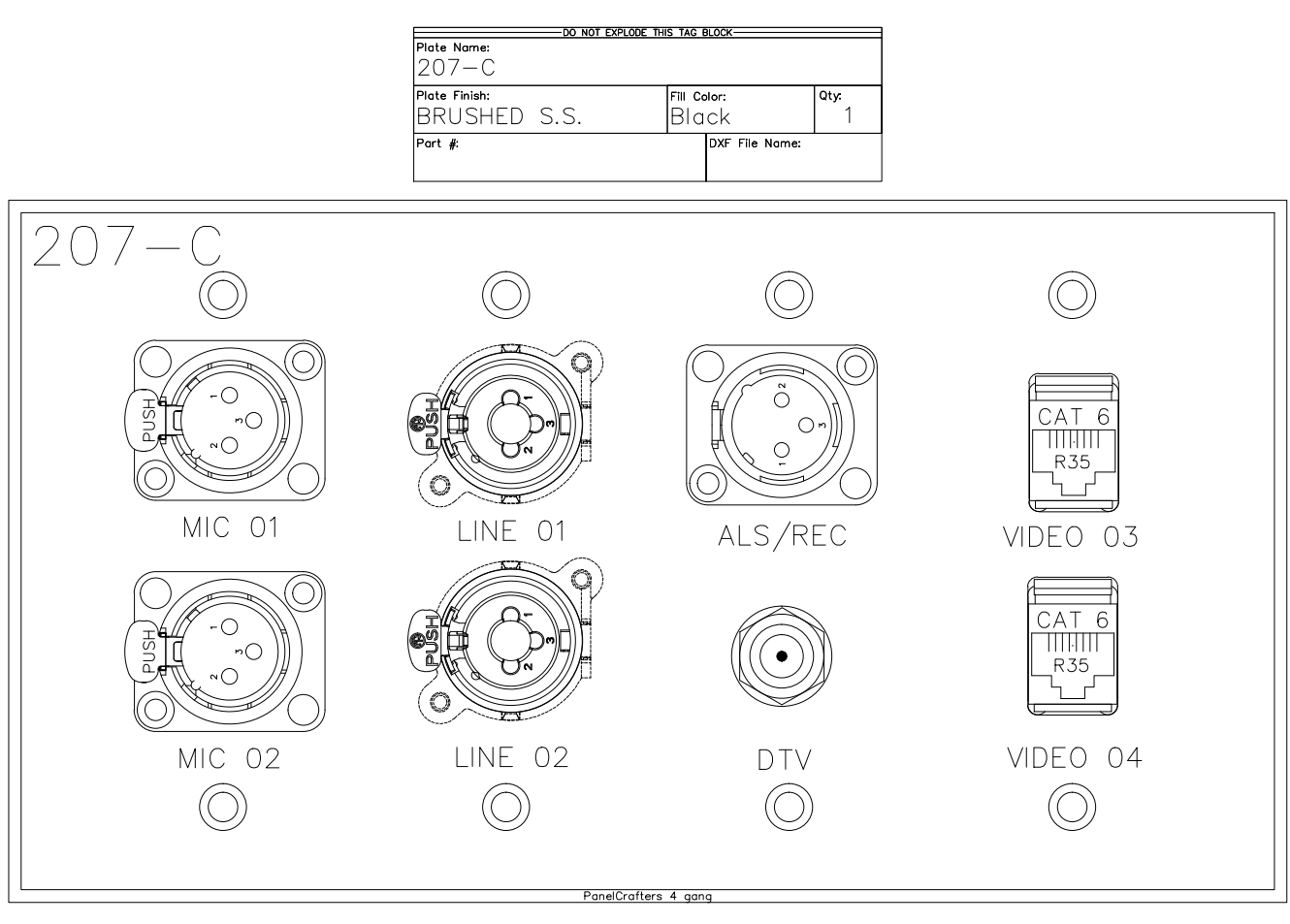
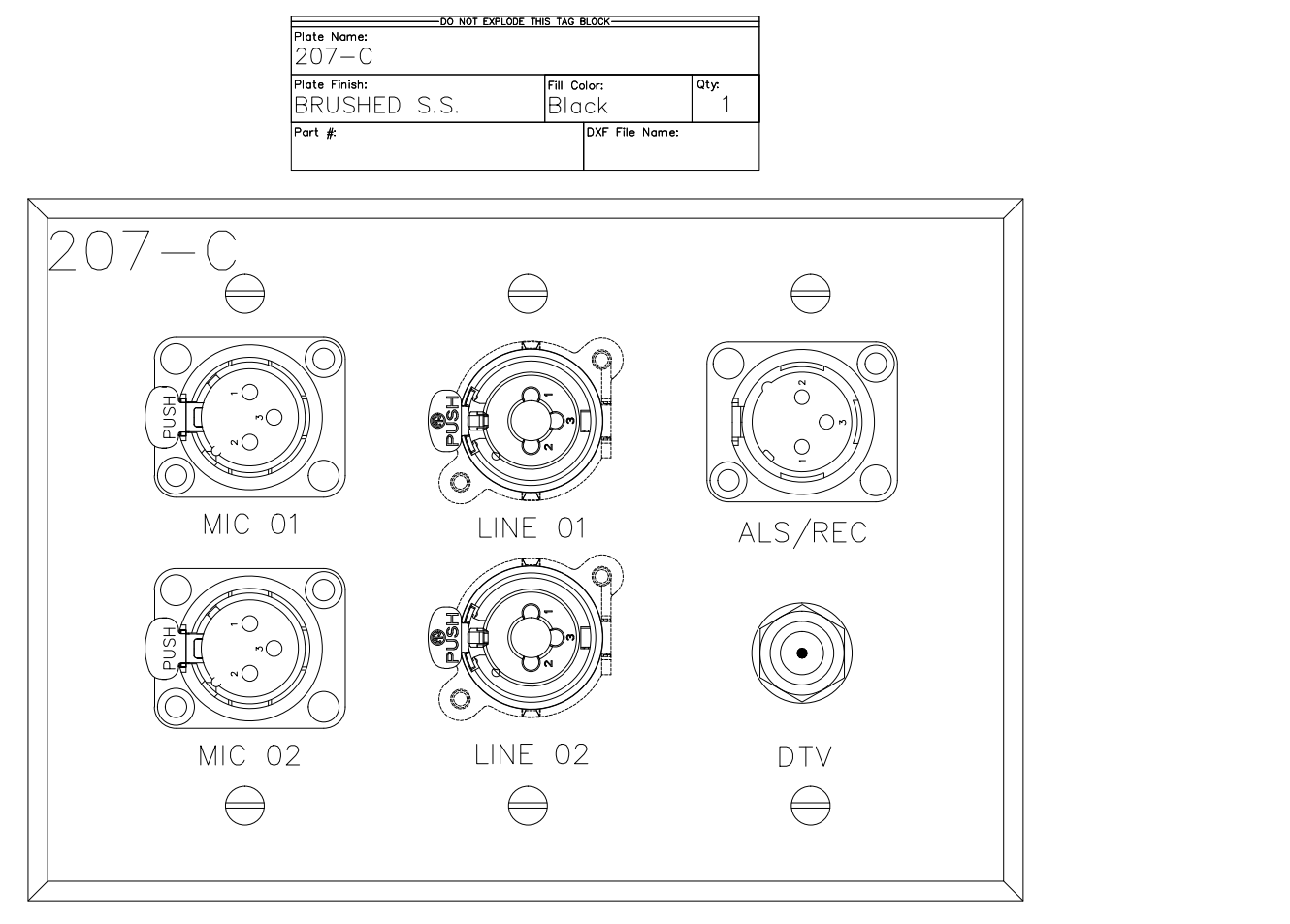
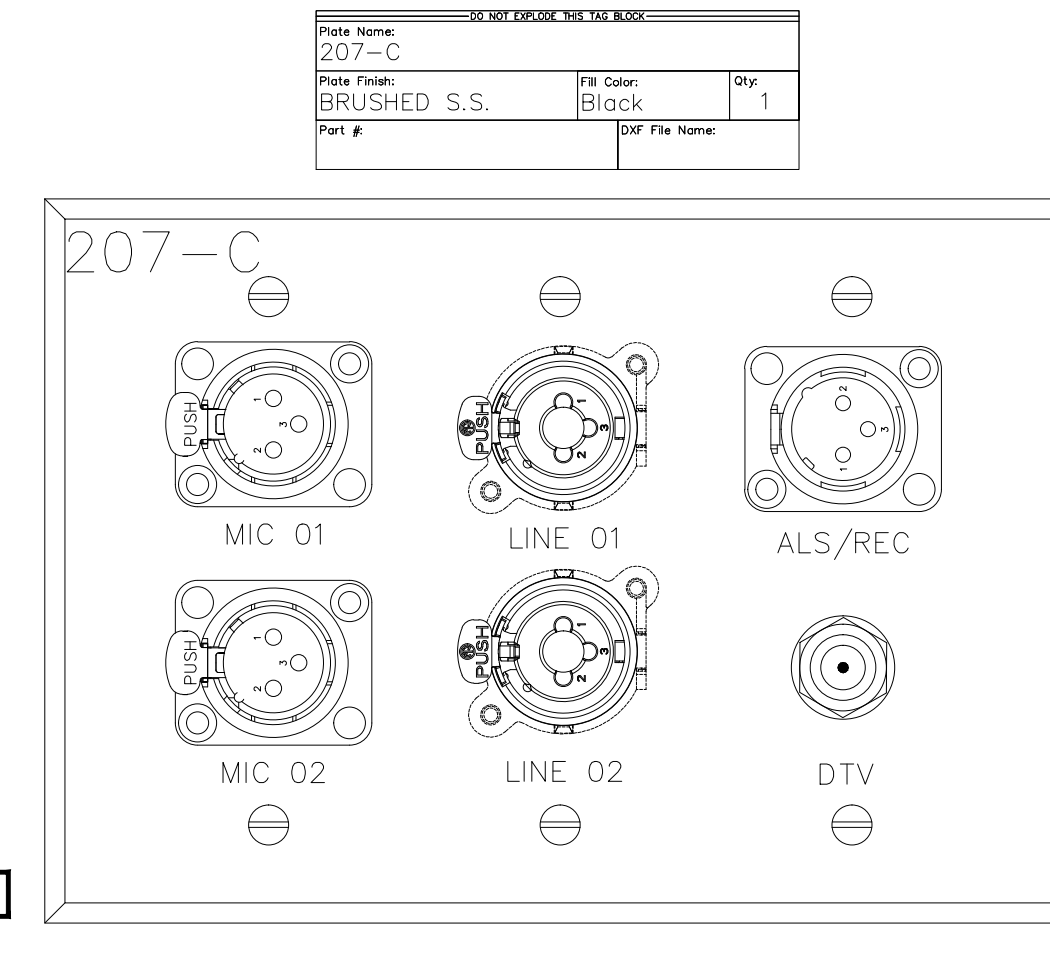
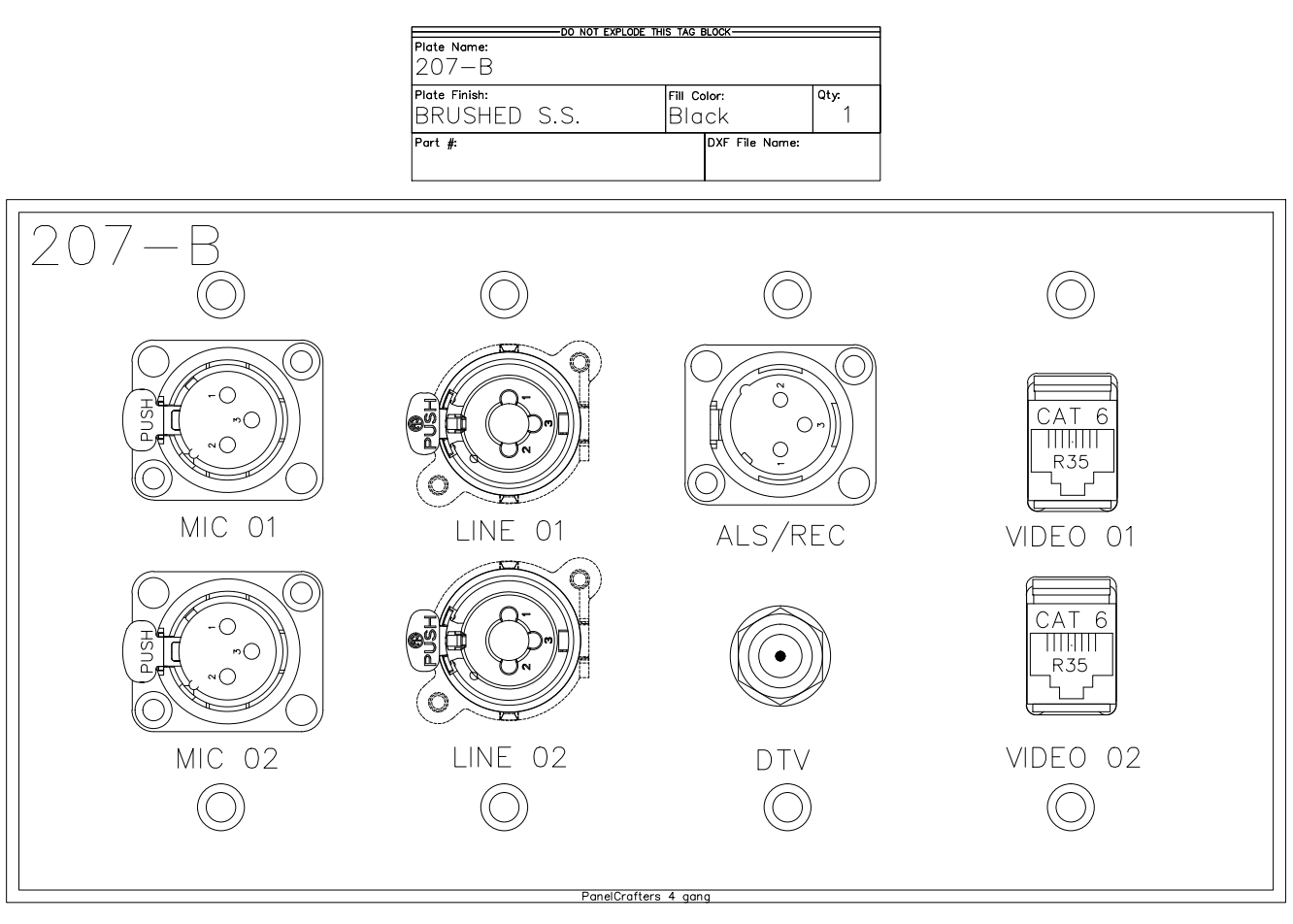
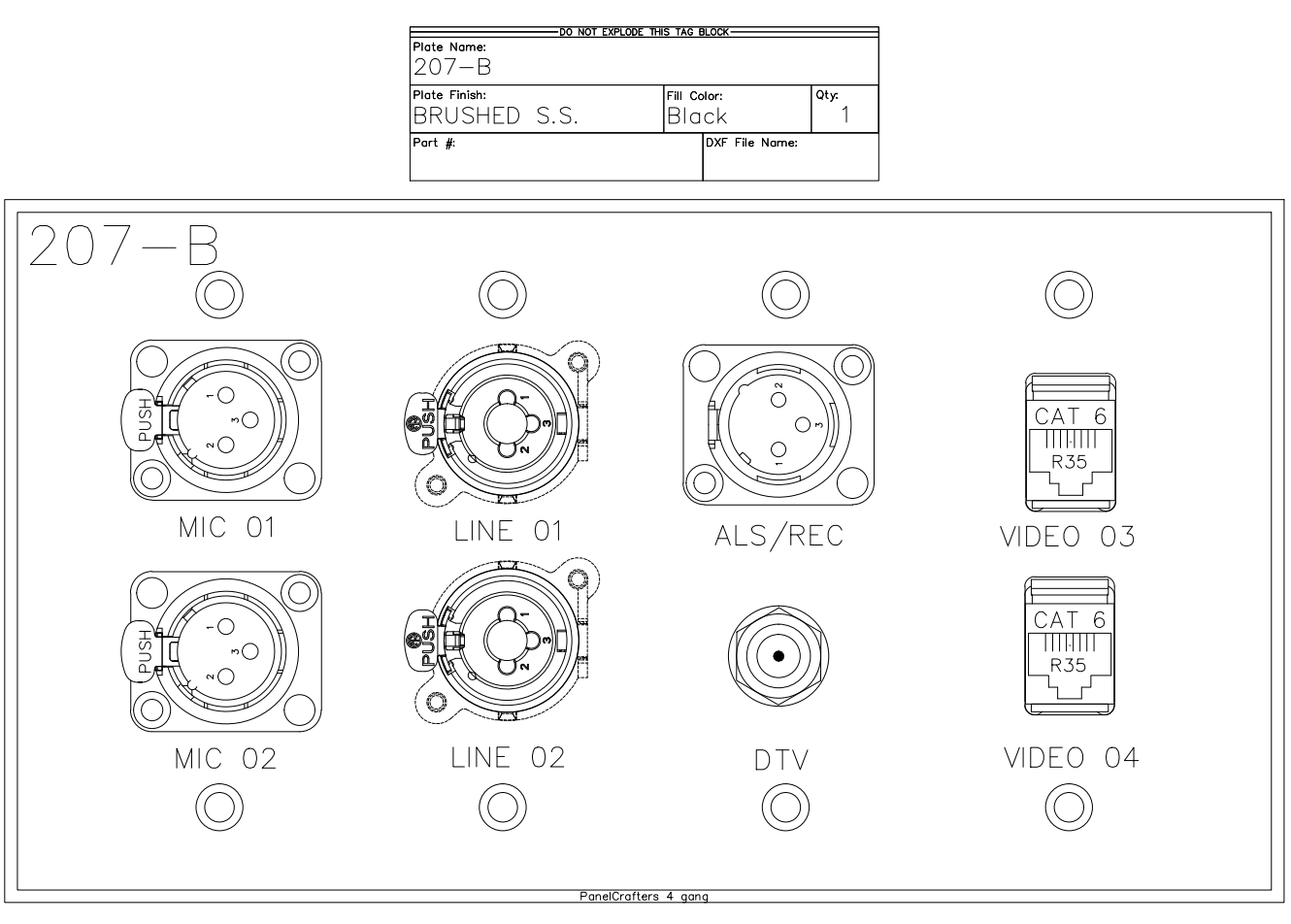
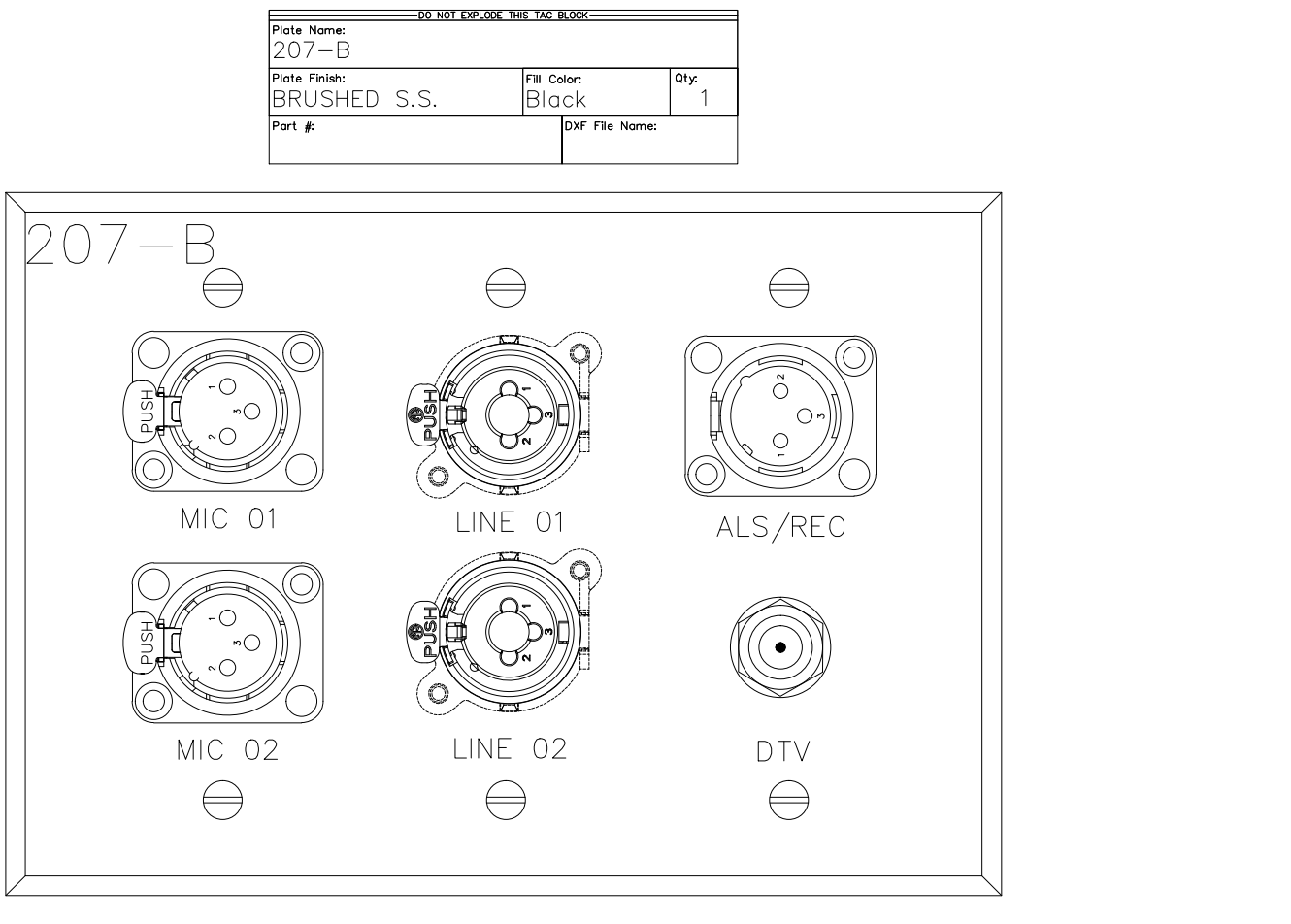
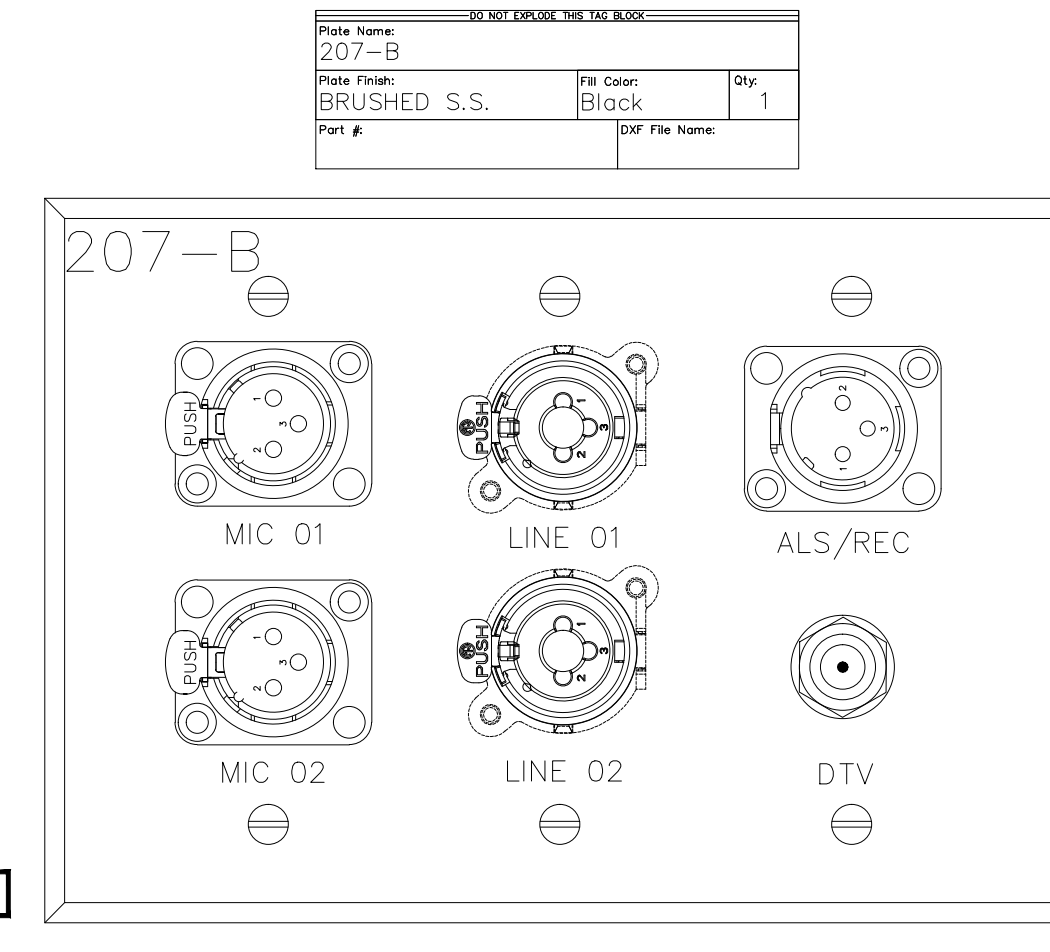
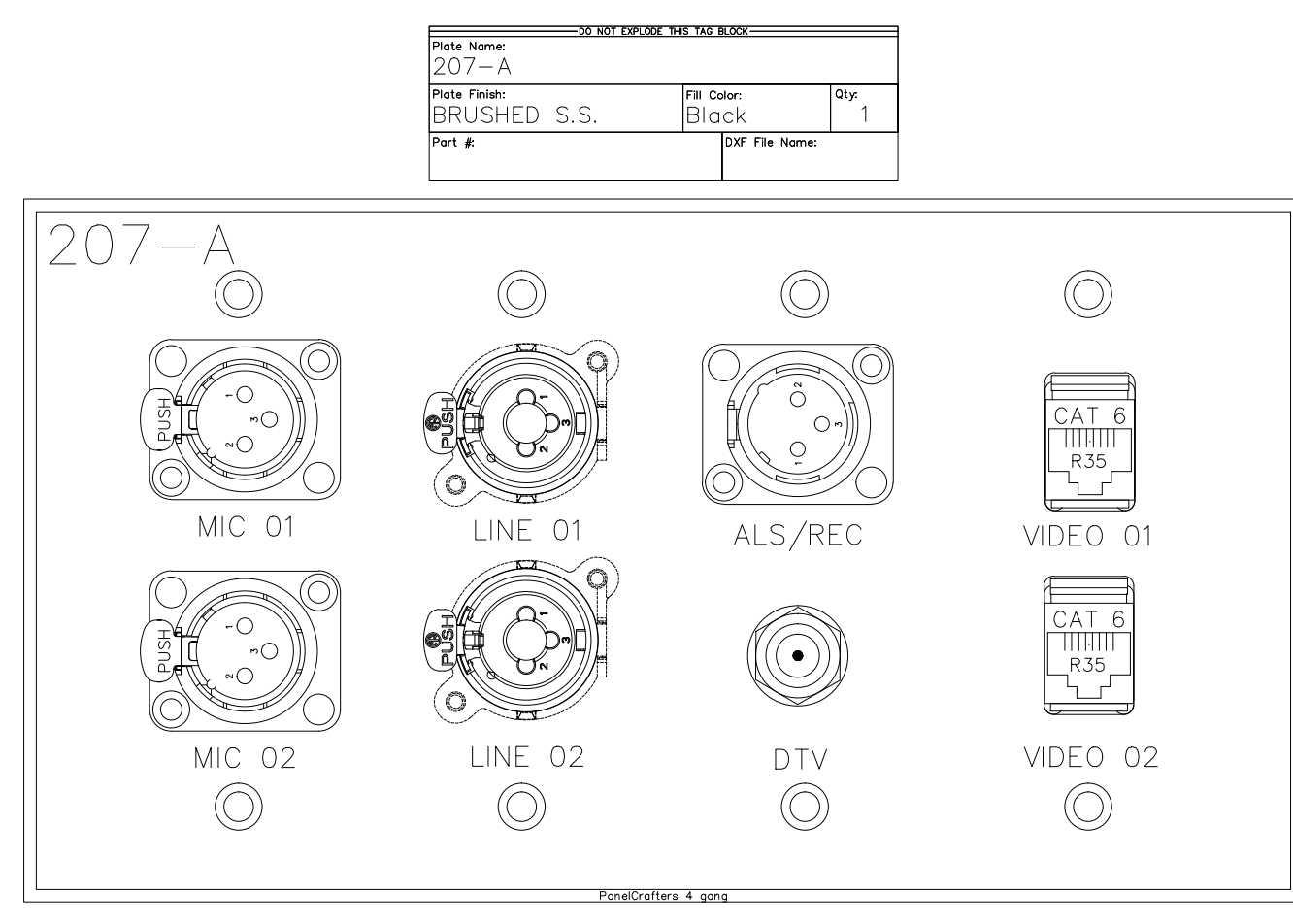
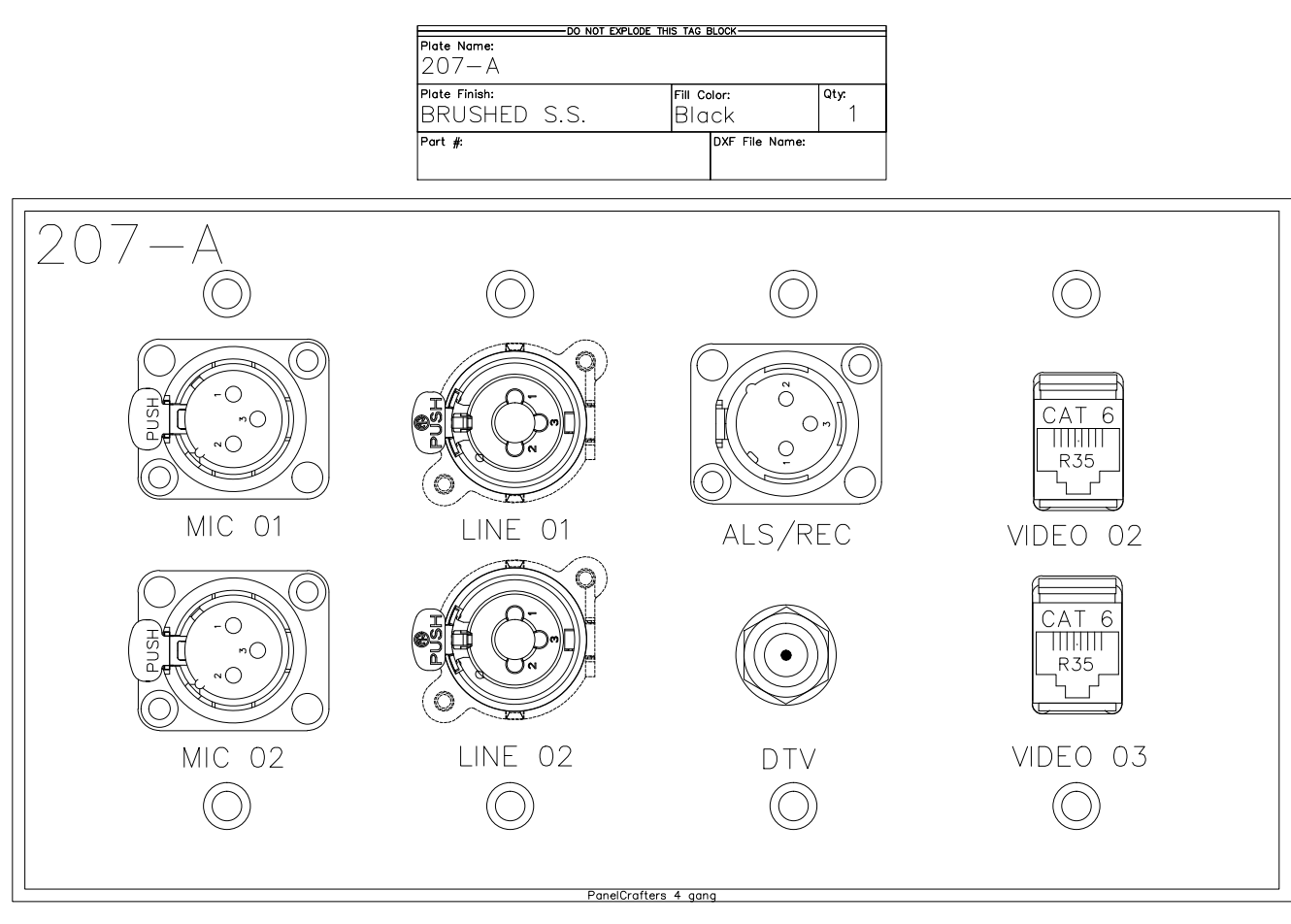
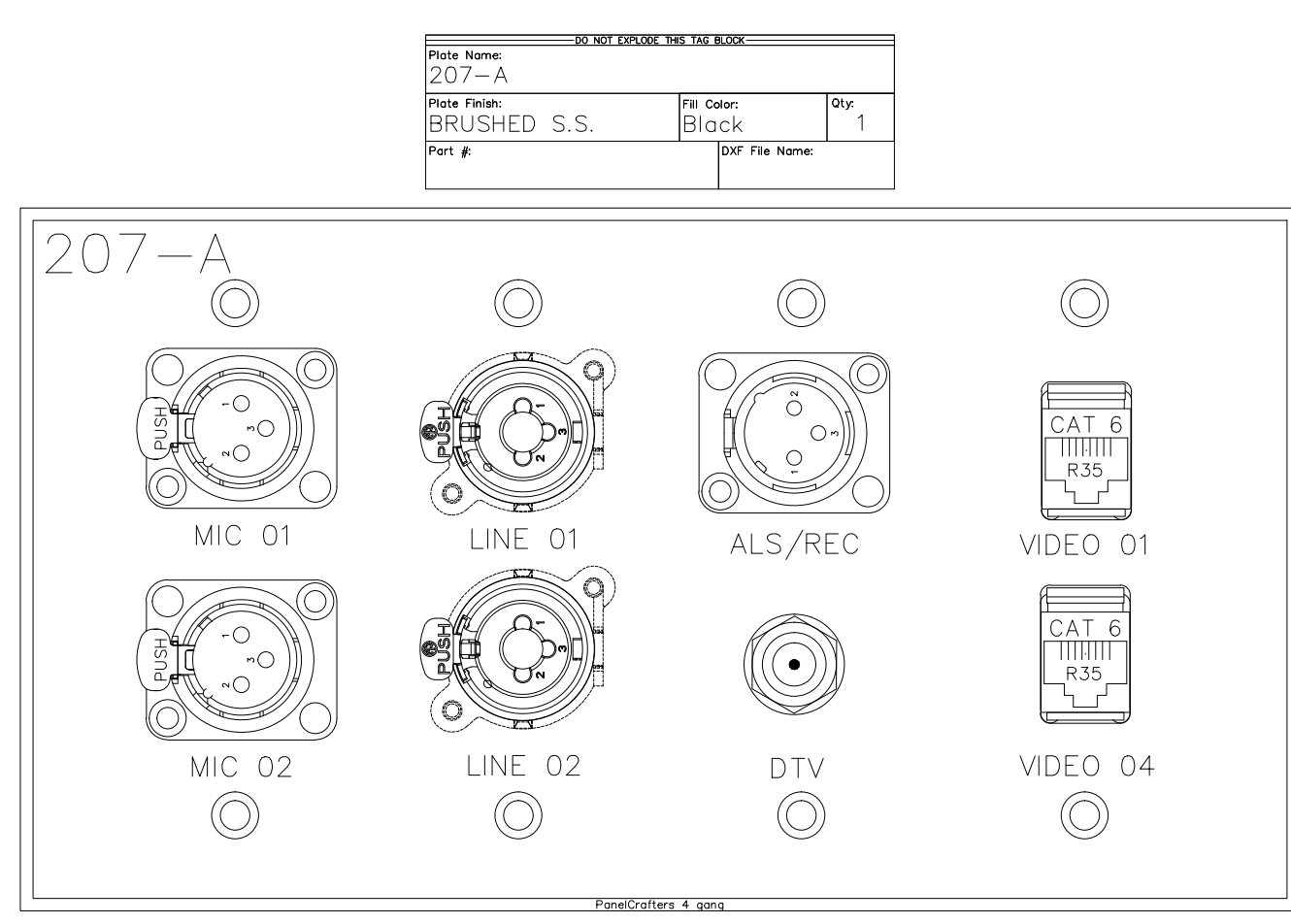
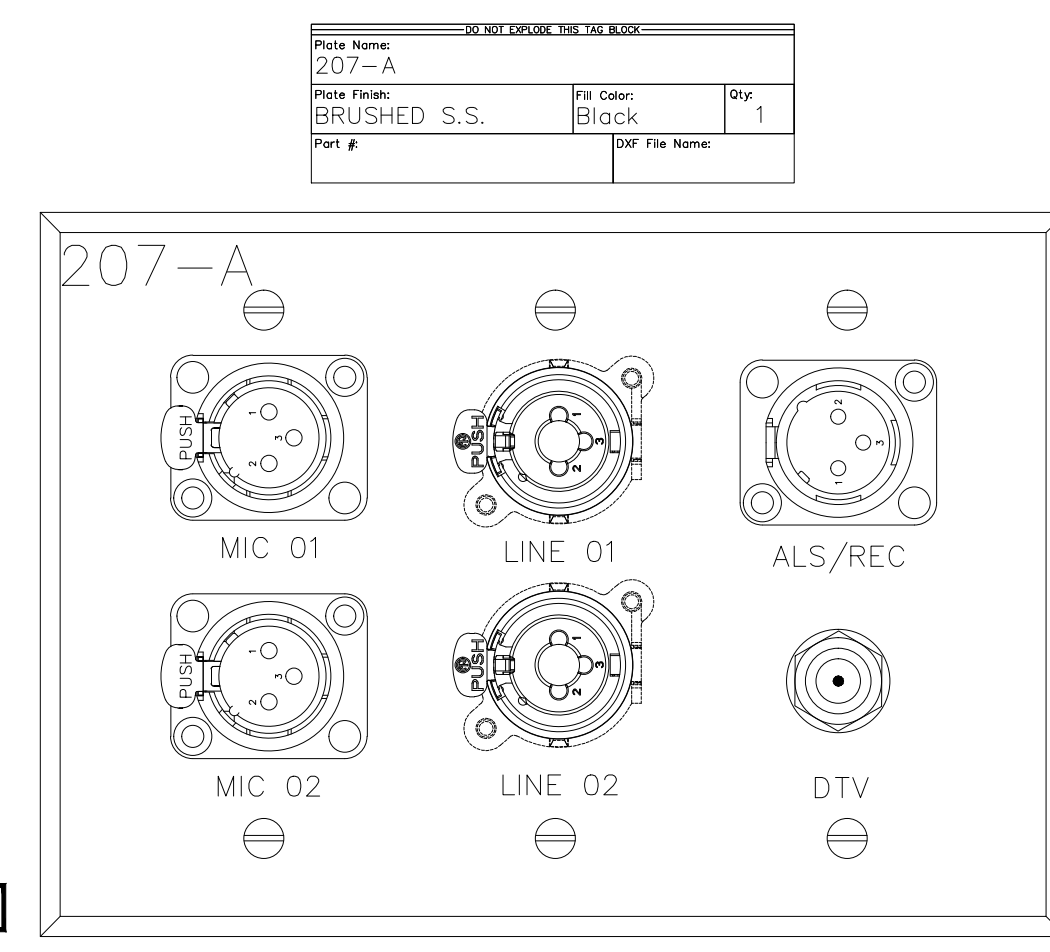

DO NOT OPEN THE DOOR			
Plate Name	210		
Plate Finish	BRUSHED S.S.	Plt Color	Black
Qty	1		
Part #		DW File Name	

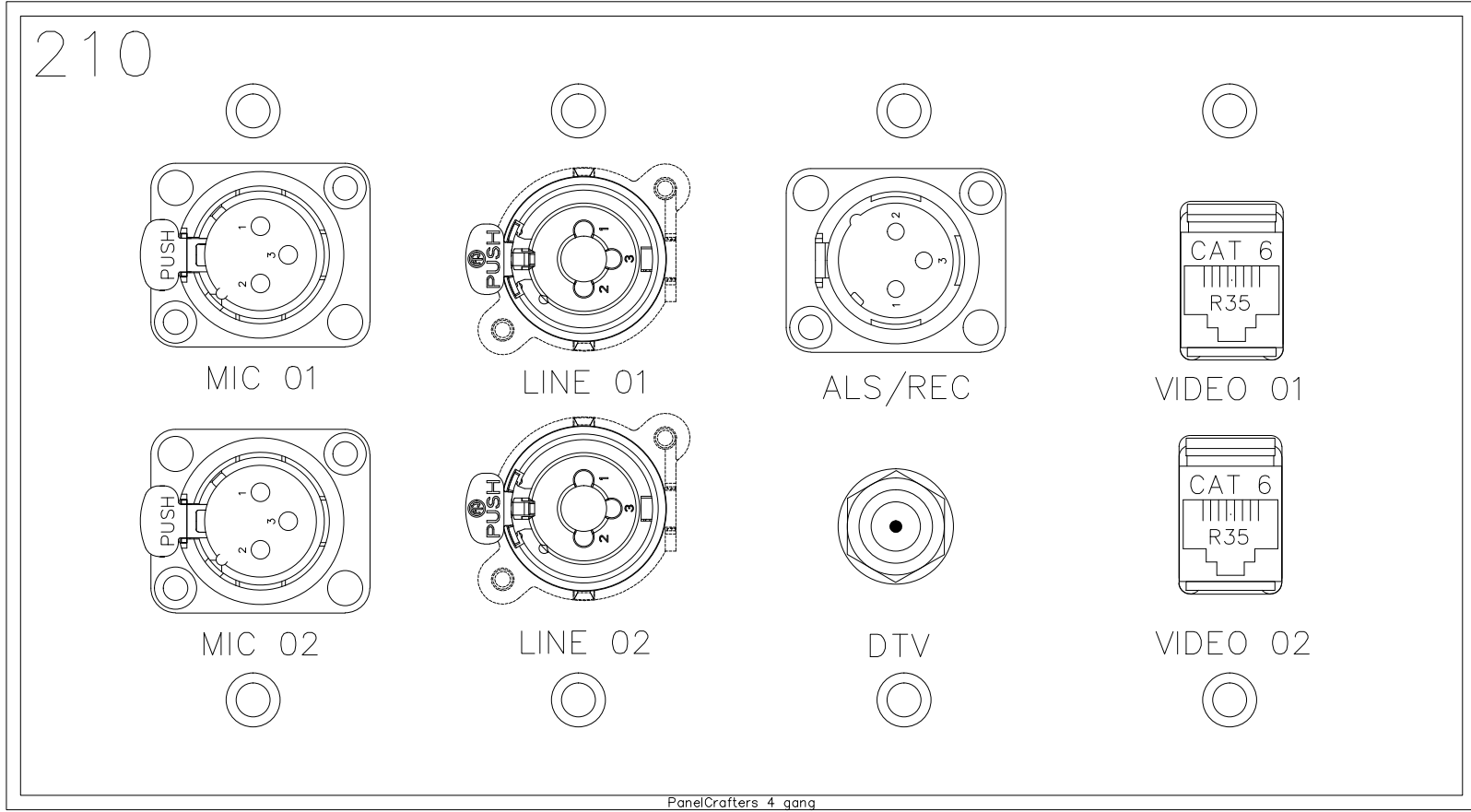

DO NOT OPEN THE DOOR			
Plate Name	211		
Plate Finish	BRUSHED S.S.	Plt Color	Black
Qty	1		
Part #		DW File Name	

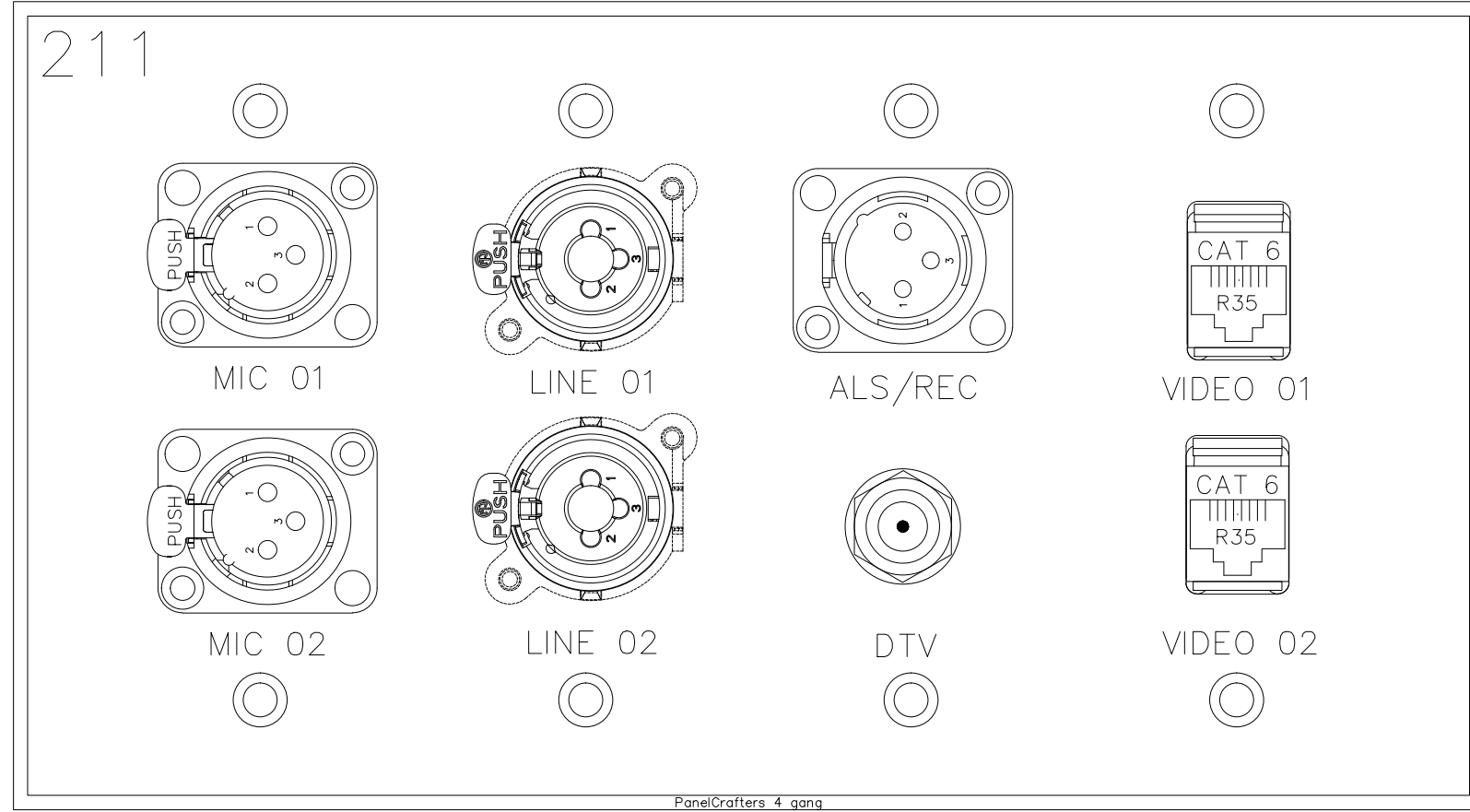

DO NOT OPEN THE DOOR			
Plate Name	212		
Plate Finish	BRUSHED S.S.	Plt Color	Black
Qty	1		
Part #		DW File Name	

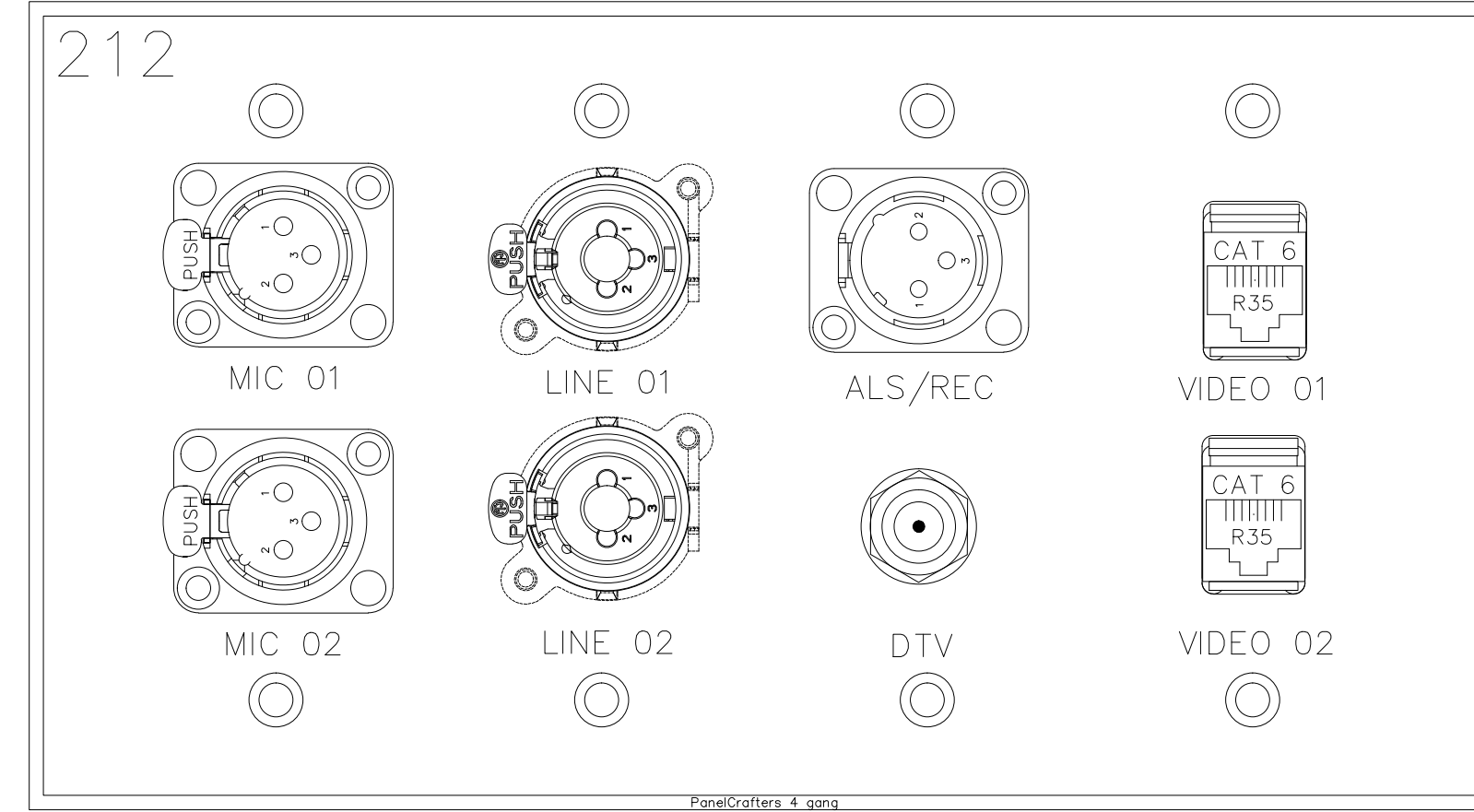

DO NOT OPEN THE DOOR			
Plate Name	210		
Plate Finish	BRUSHED S.S.	Plt Color	Black
Qty	1		
Part #		DW File Name	

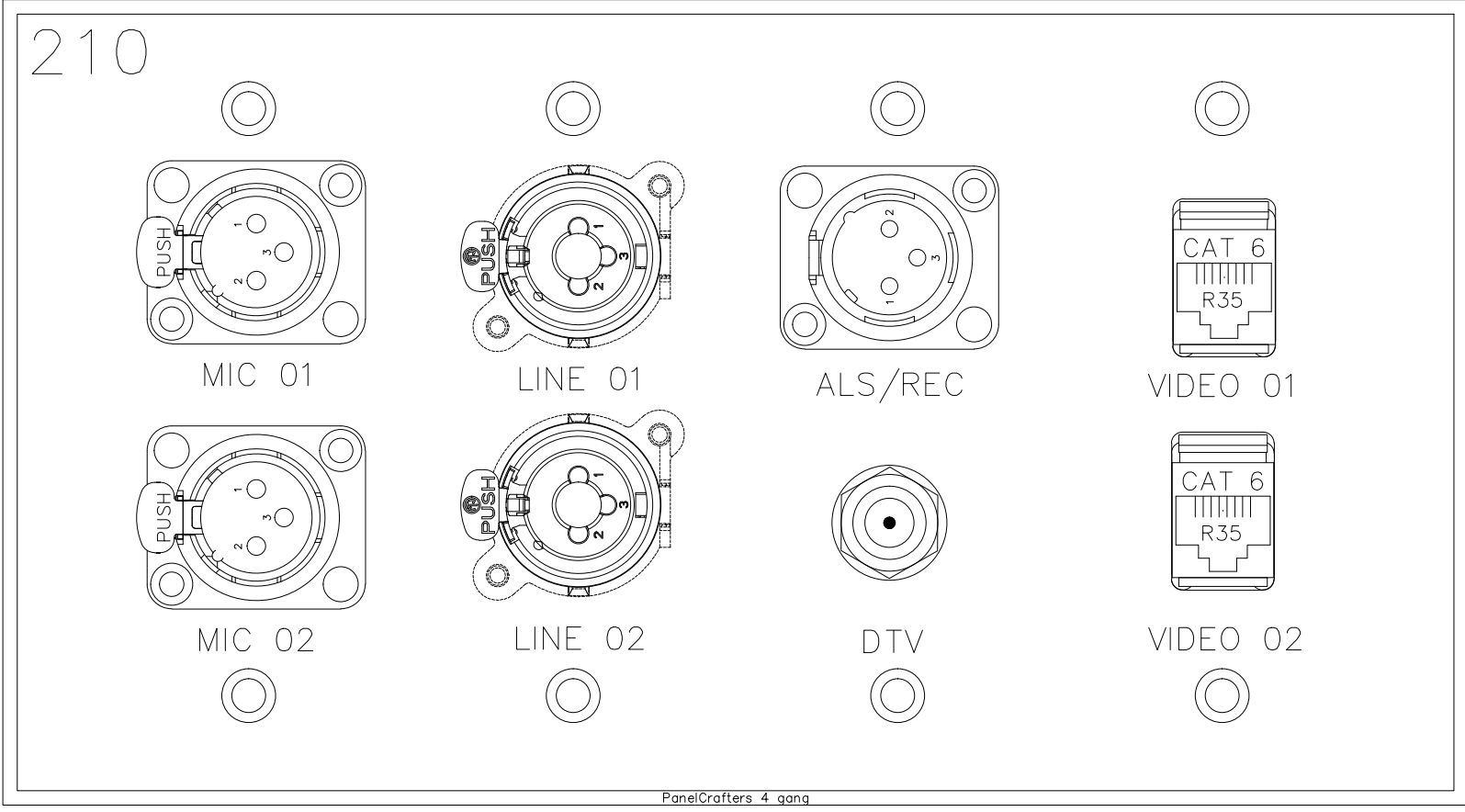

DO NOT OPEN THE DOOR			
Plate Name	211		
Plate Finish	BRUSHED S.S.	Plt Color	Black
Qty	1		
Part #		DW File Name	

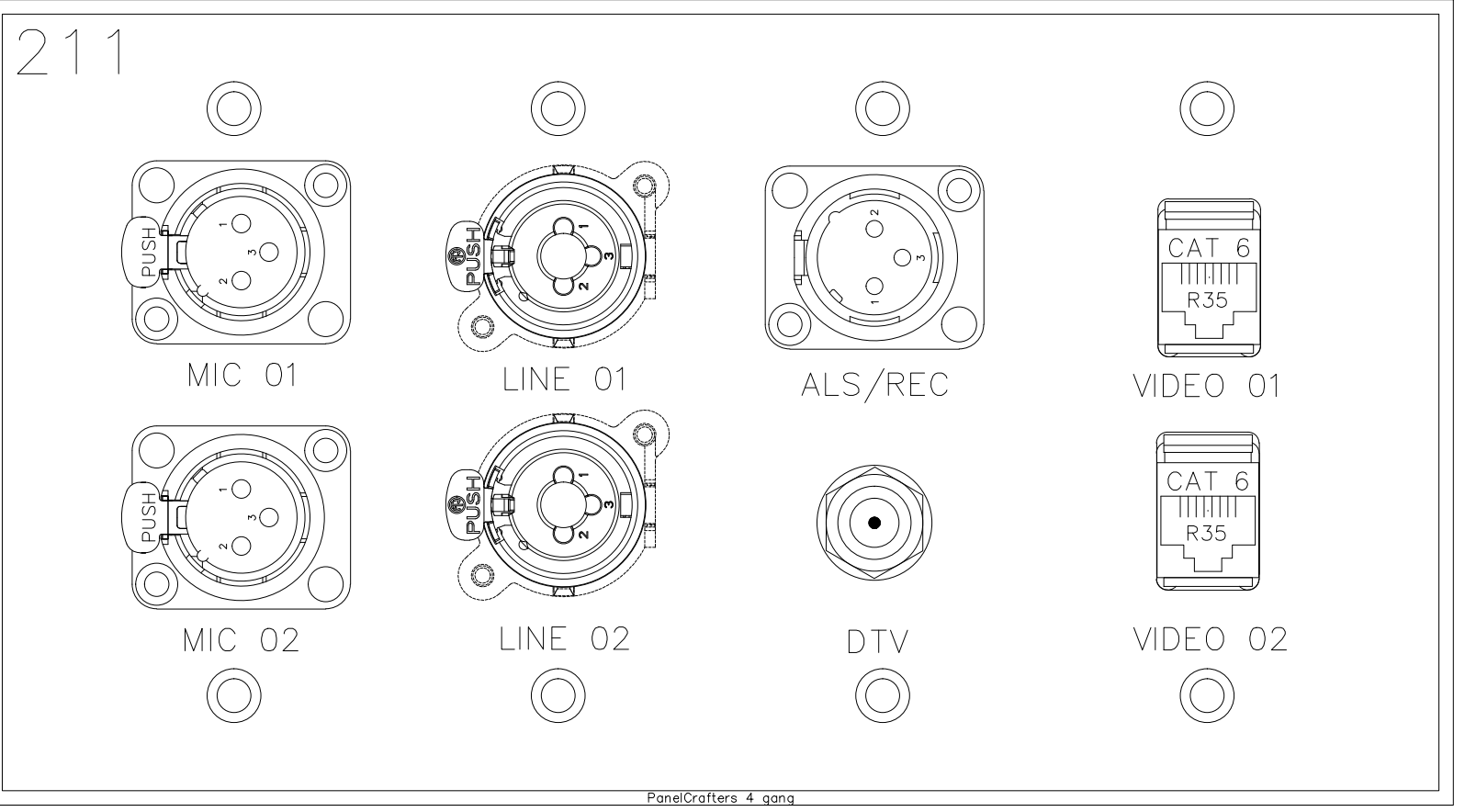

DO NOT OPEN THE DOOR			
Plate Name	212		
Plate Finish	BRUSHED S.S.	Plt Color	Black
Qty	1		
Part #		DW File Name	

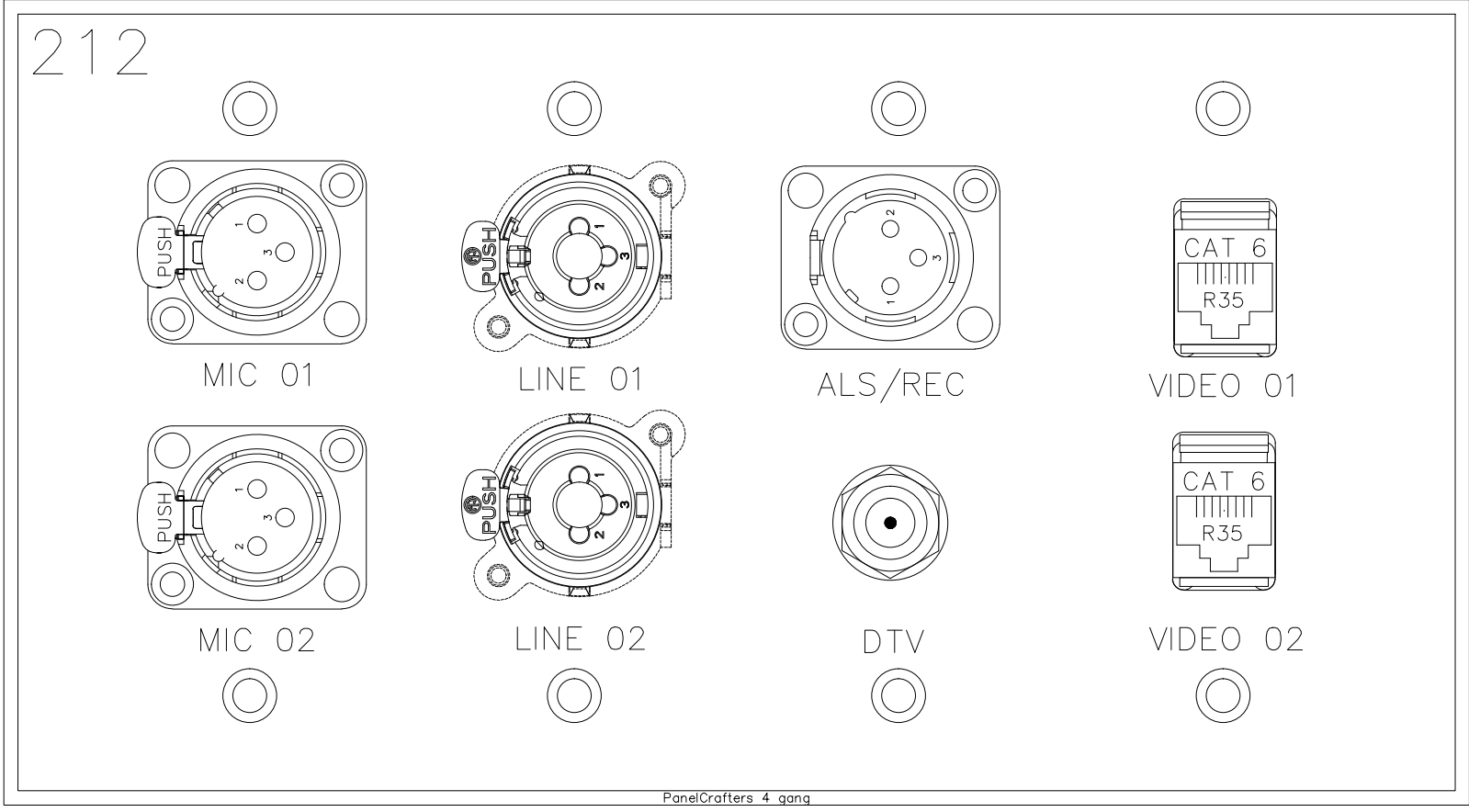

DO NOT OPEN THE DOOR			
Plate Name	213		
Plate Finish	BRUSHED S.S.	Plt Color	Black
Qty	1		
Part #		DW File Name	

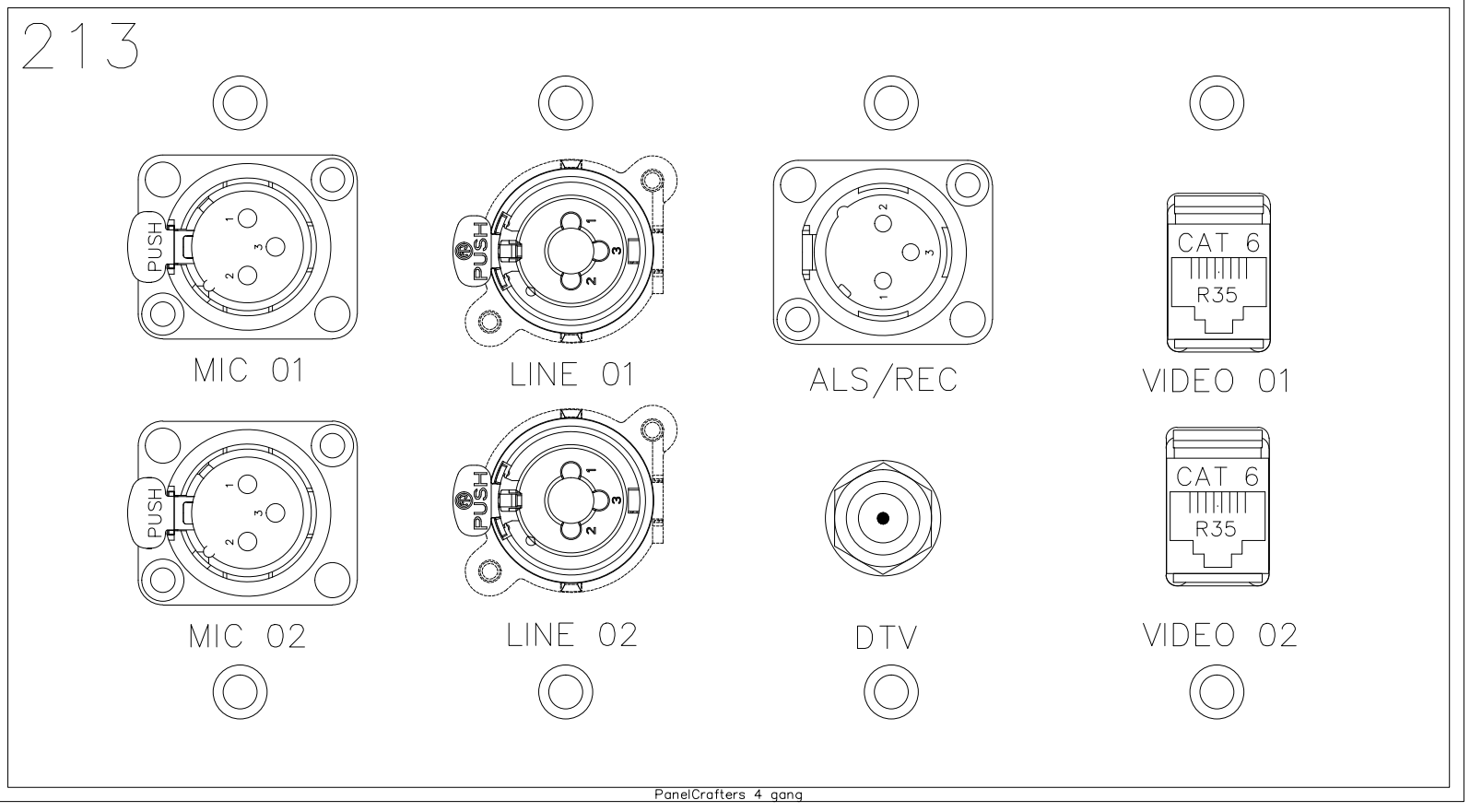

DO NOT OPEN THE DOOR			
Plate Name	214		
Plate Finish	BRUSHED S.S.	Plt Color	Black
Qty	1		
Part #		DW File Name	

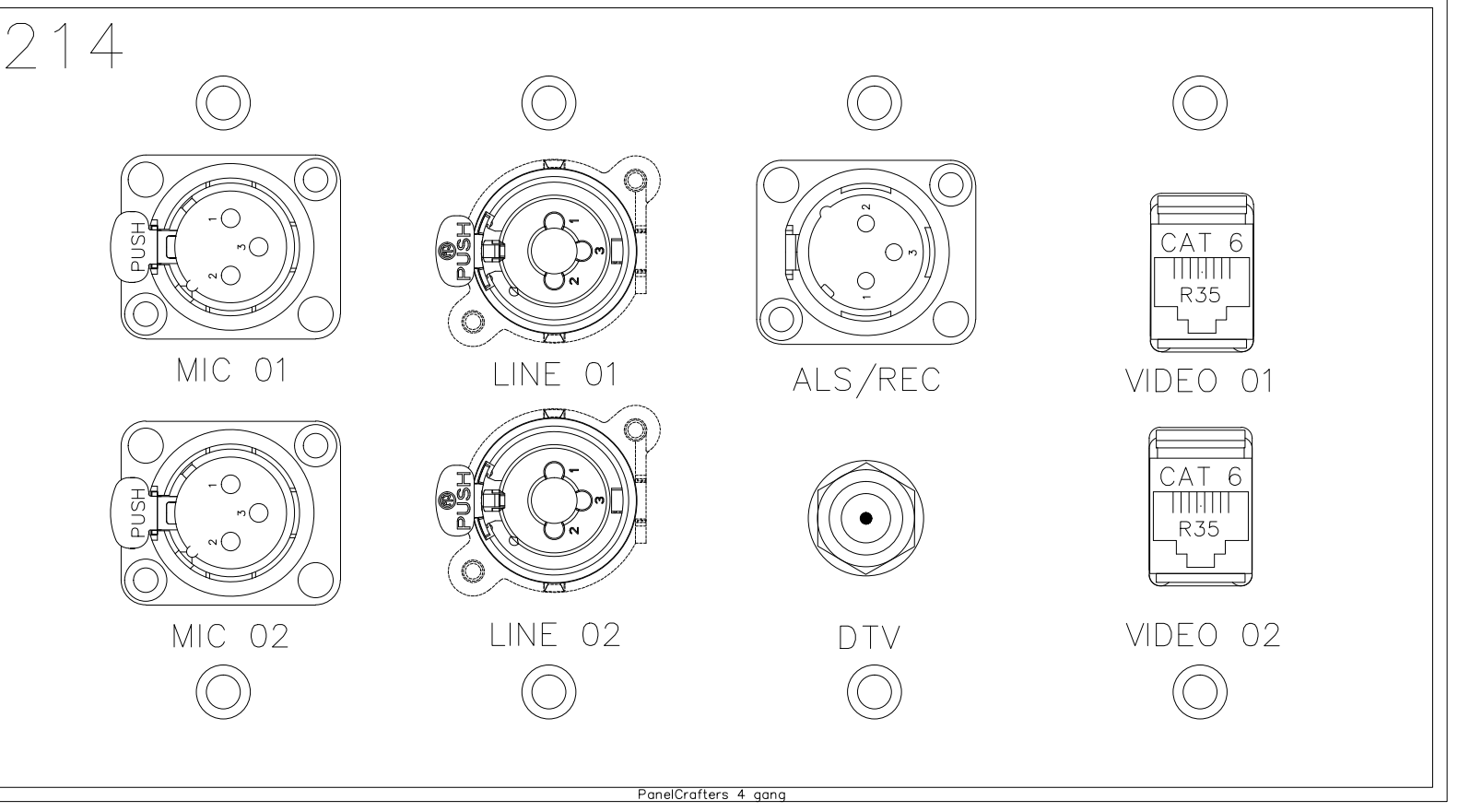

DO NOT OPEN THE DOOR			
Plate Name	213		
Plate Finish	BRUSHED S.S.	Plt Color	Black
Qty	1		
Part #		DW File Name	

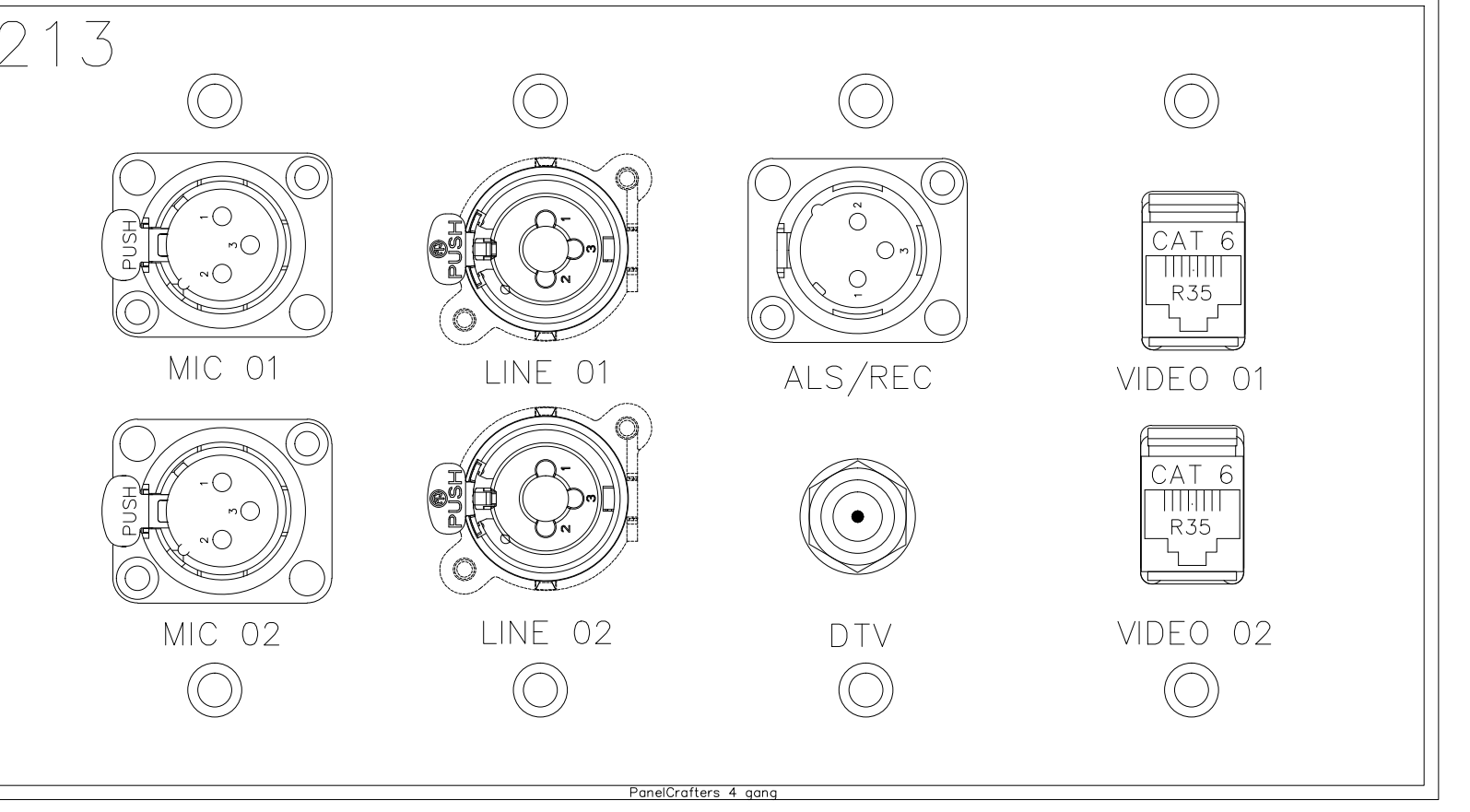

DO NOT OPEN THE DOOR			
Plate Name	214		
Plate Finish	BRUSHED S.S.	Plt Color	Black
Qty	1		
Part #		DW File Name	

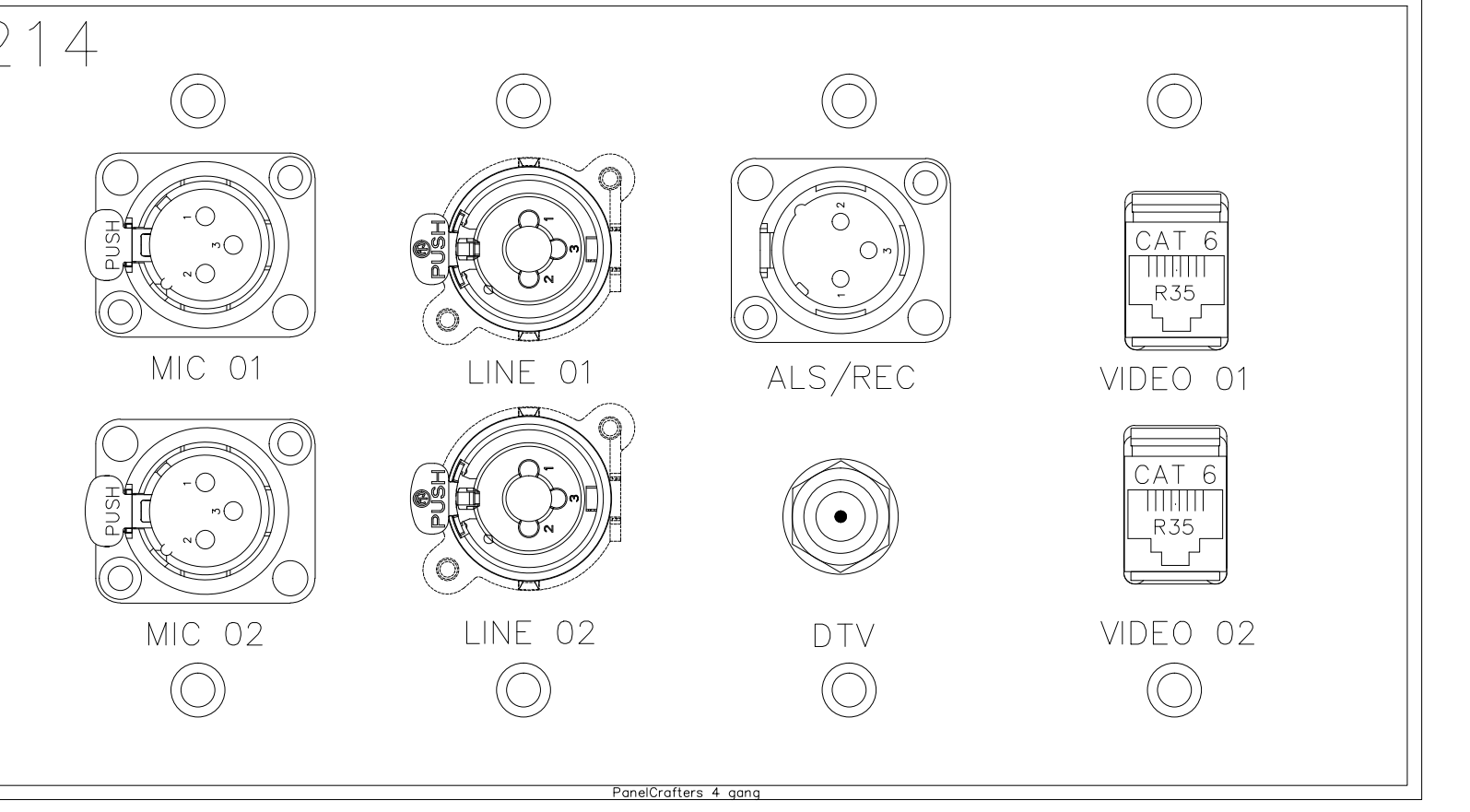

BY	
DATE	
REVISIONS	
No.	

SCALE: SEE DETAIL MARK
DESIGN: H. L.
DRAWN:
CHECKED:
APPROVED:

DATE: 06/19/2013
Conti
Phone: 702.222-1200
hlopez@conticorporation.com
3965 W. Post Road
Las Vegas, NV 89118

COPYRIGHT ©
CONTI TECHNOLOGIES
PROJECT #
T10-055

KEY PLAN
MUSIC CITY CENTER

DRAWING TITLE
AV WALL PLATES MEETING ROOM 210-214

PROJECT
**MUSIC CITY CENTER
NASHVILLE, TENNESSEE**

SHEET NO.

BY	
DATE	
REVISIONS	
NO.	
DESCRIPTION	

SCALE: SEE DETAIL MARK
 DESIGN: H. L.
 DRAWN:
 CHECKED:
 APPROVED:
 DATE: 06/19/2013

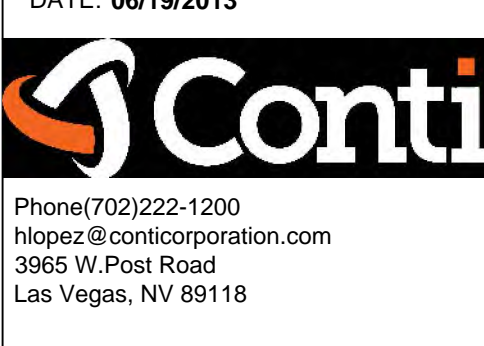

COPYRIGHT © CONTI TECHNOLOGIES
 PROJECT # 110-055

KEY PLAN
 MUSIC CITY CENTER

DRAWING TITLE
AV WALL PLATES EXHIBIT HALL C
 PROJECT
MUSIC CITY CENTER
NASHVILLE, TENNESSEE

SHEET NO.
AV1-218

Part Name	EHC-01	Qty	1
Part #			
Material	BRUSHED S.S.	Finish	Black

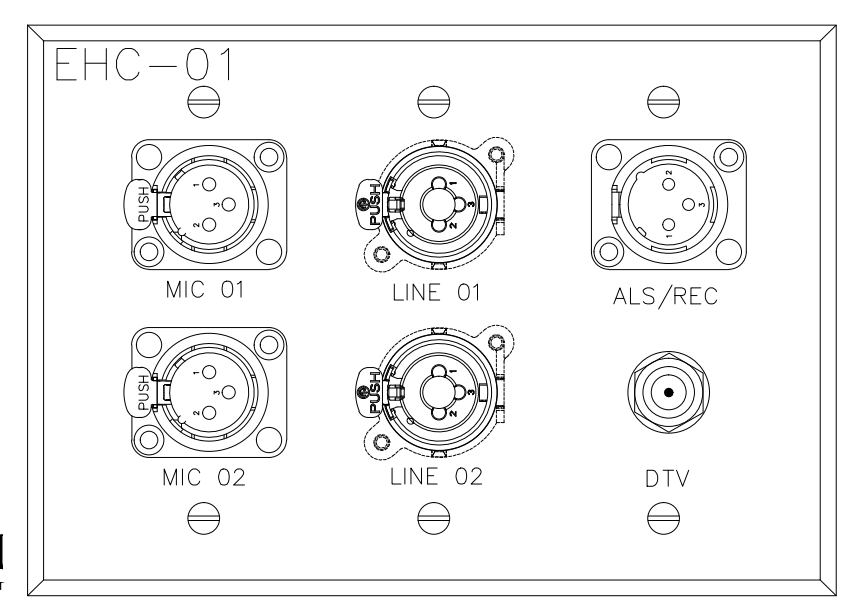

Part Name	EHC-02	Qty	1
Part #			
Material	BRUSHED S.S.	Finish	Black

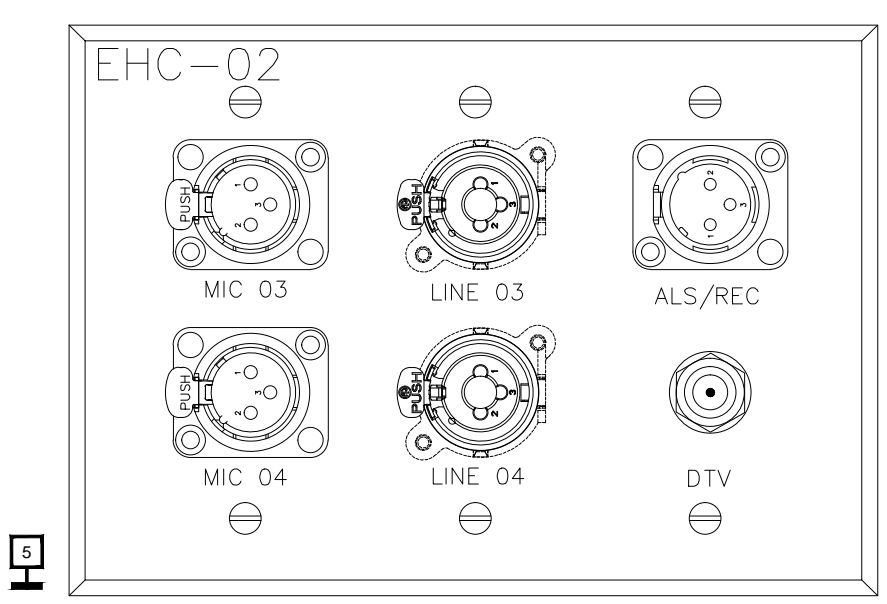

Part Name	EHC-03	Qty	1
Part #			
Material	BRUSHED S.S.	Finish	Black

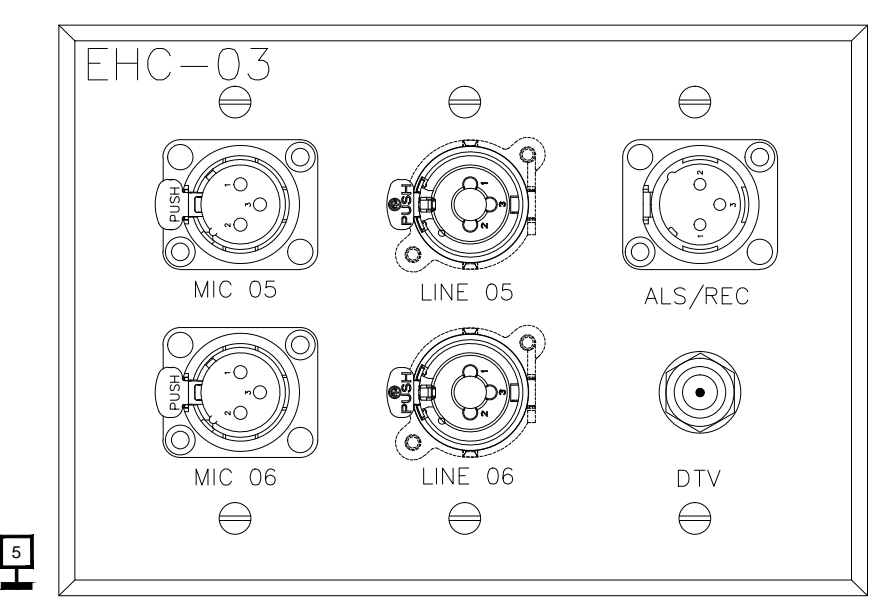

Part Name	EHC-04	Qty	1
Part #			
Material	Brushed Stainless	Finish	Black

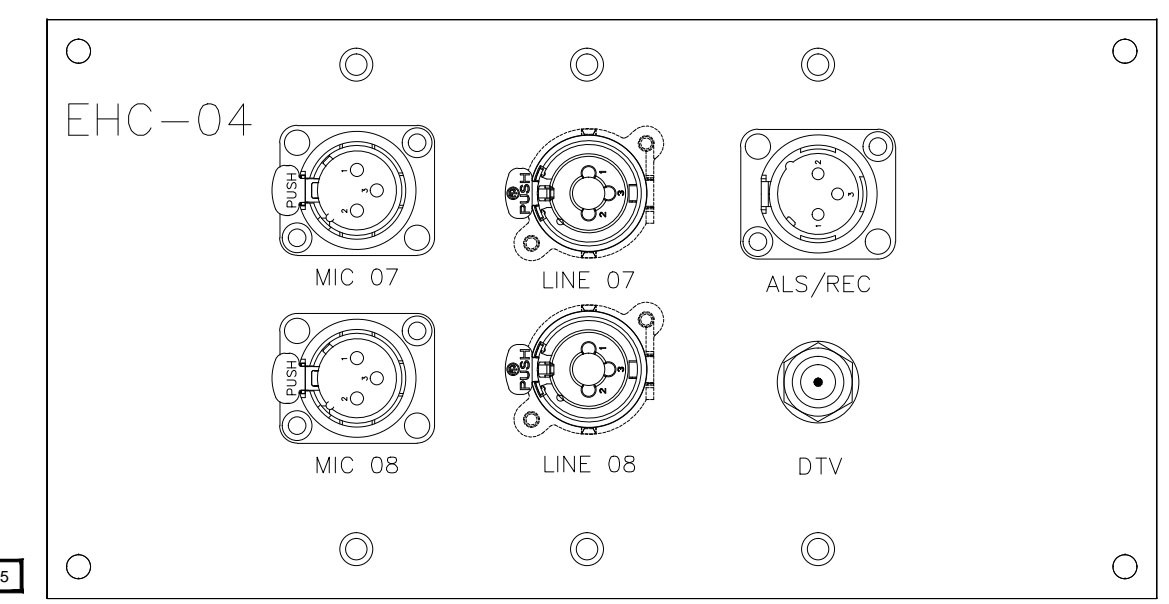

Part Name	EHC-05	Qty	1
Part #			
Material	Brushed Stainless	Finish	Black

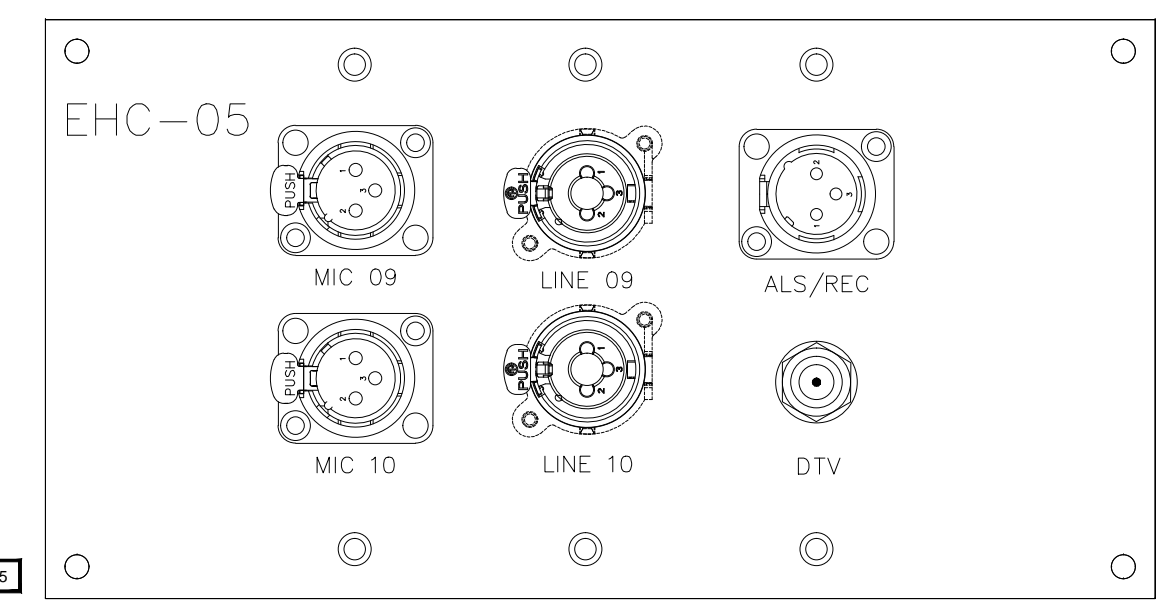

Part Name	EHC-06	Qty	1
Part #			
Material	Clear Anodized	Finish	Black

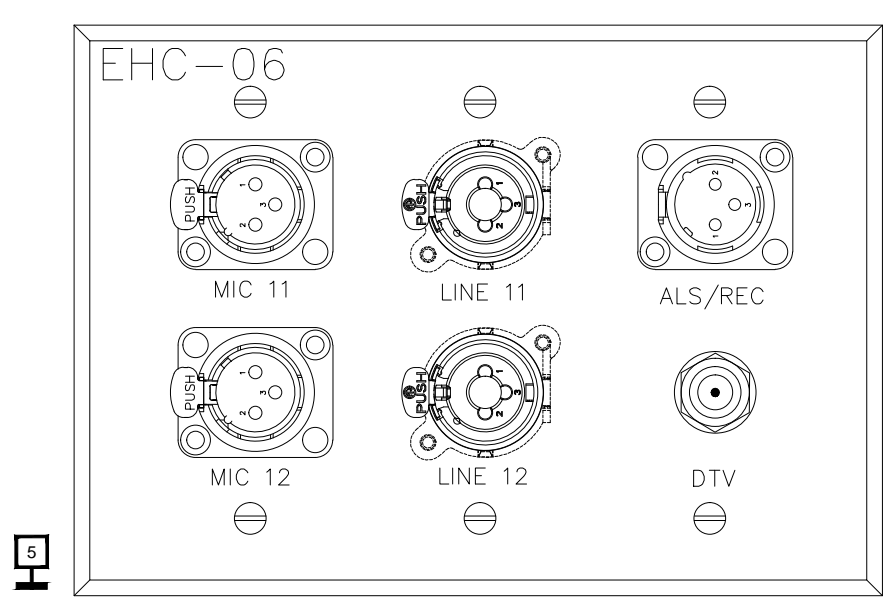

Part Name	EHC-07	Qty	1
Part #			
Material	BRUSHED S.S.	Finish	Black

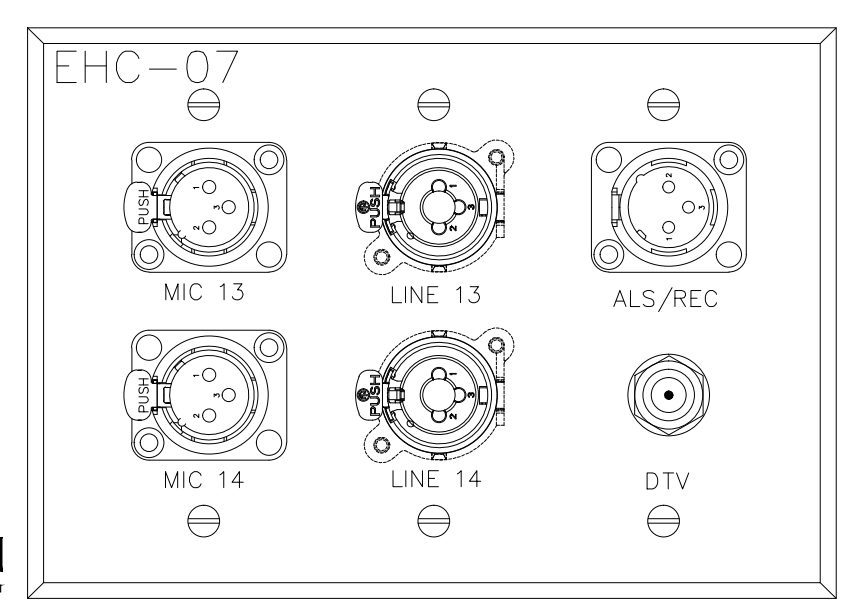

Part Name	EHC-08	Qty	1
Part #			
Material	Brushed Stainless	Finish	Black

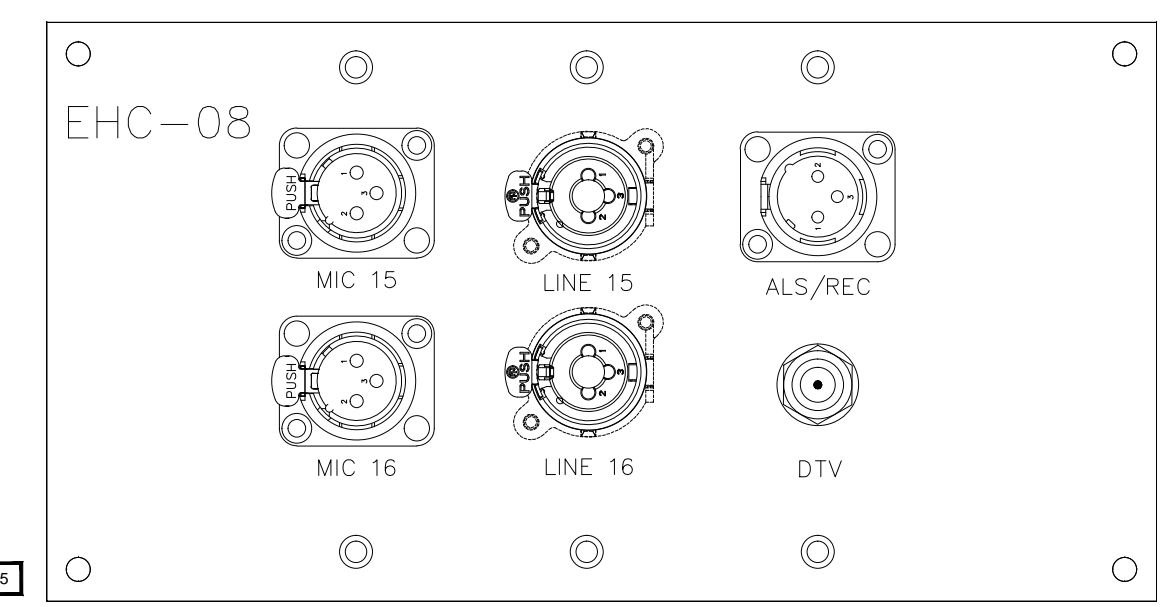

Part Name	EHC-09	Qty	1
Part #			
Material	Brushed Stainless	Finish	Black

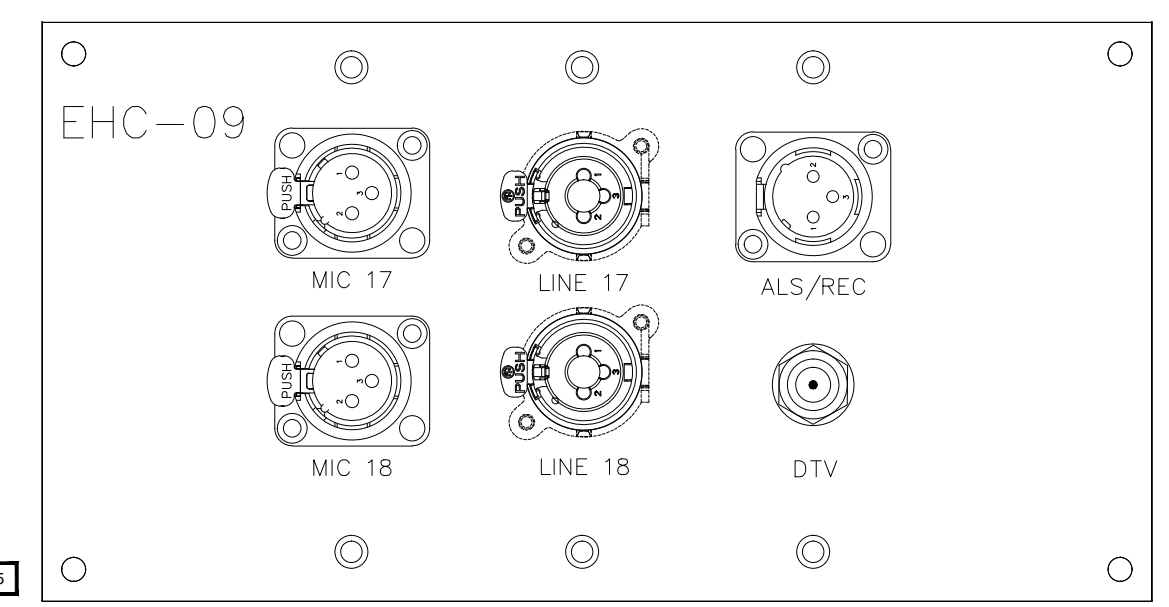

Part Name	EHC-10	Qty	1
Part #			
Material	BRUSHED S.S.	Finish	Black

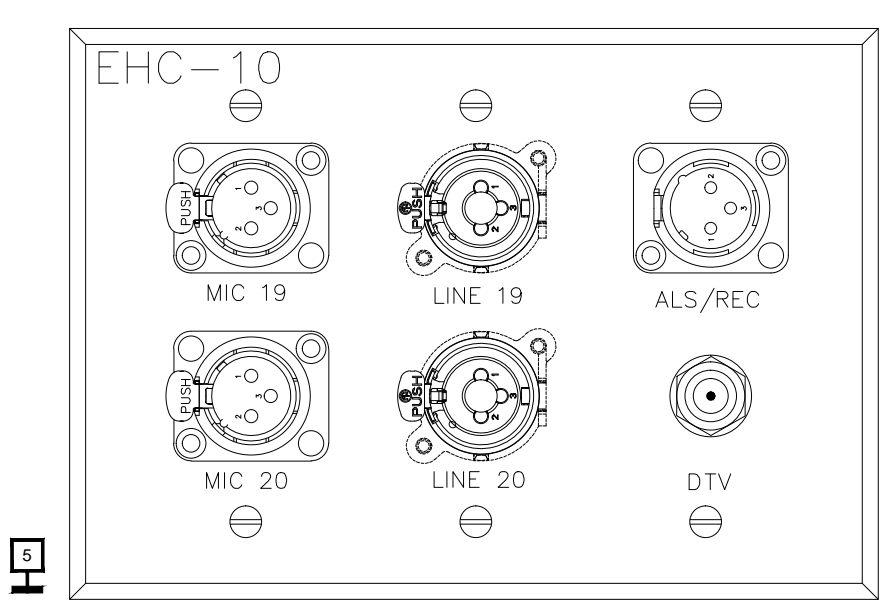

Part Name	EHC-11	Qty	1
Part #			
Material	BRUSHED S.S.	Finish	Black

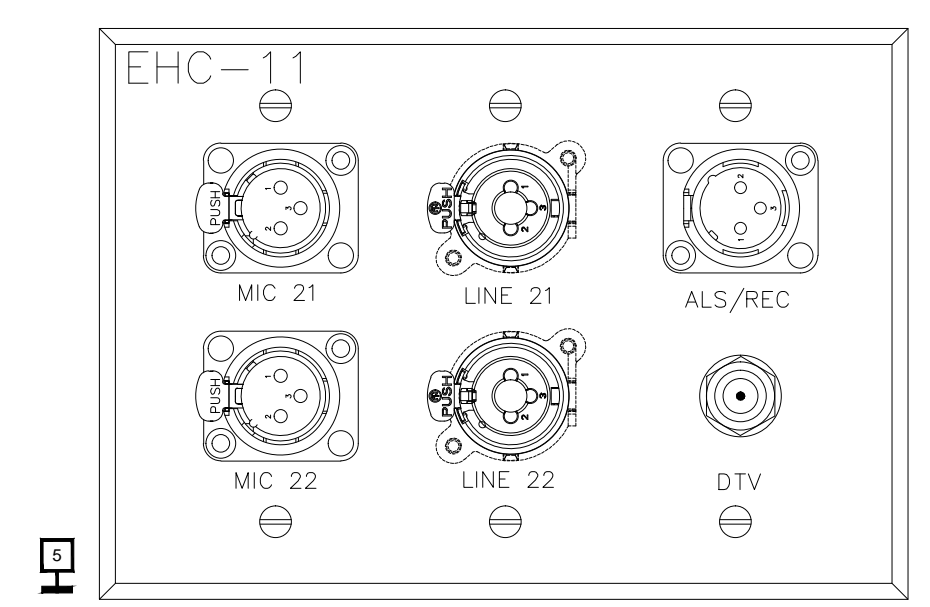

Part Name	EHC-12	Qty	1
Part #			
Material	Brushed Stainless	Finish	Black

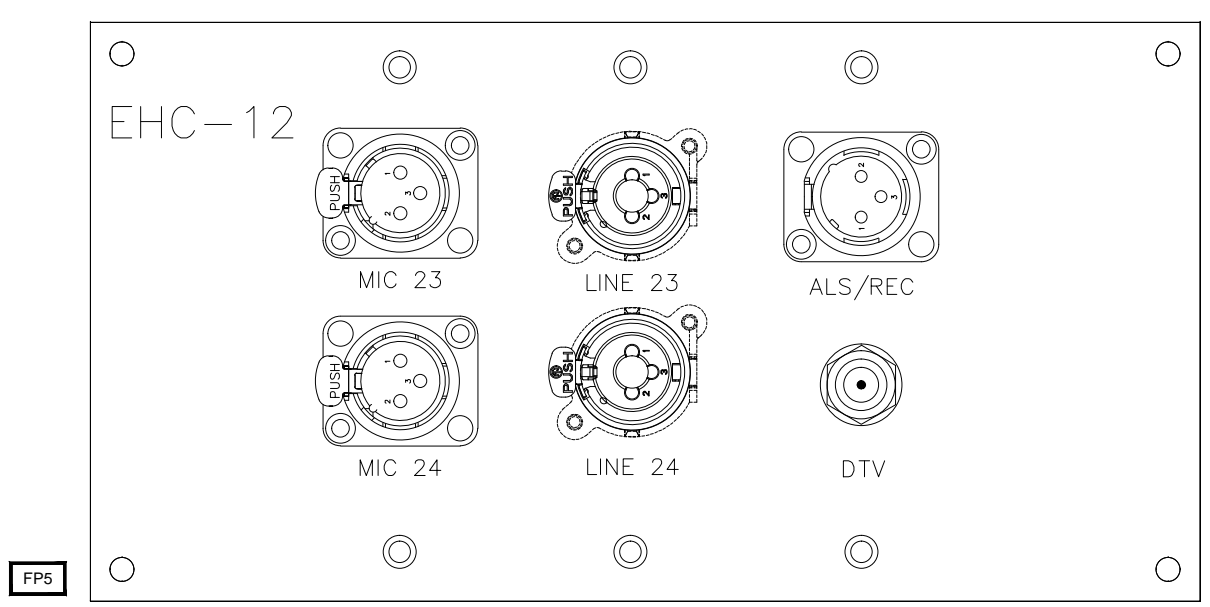

Part Name	EHC-13	Qty	1
Part #			
Material	Brushed Stainless	Finish	Black

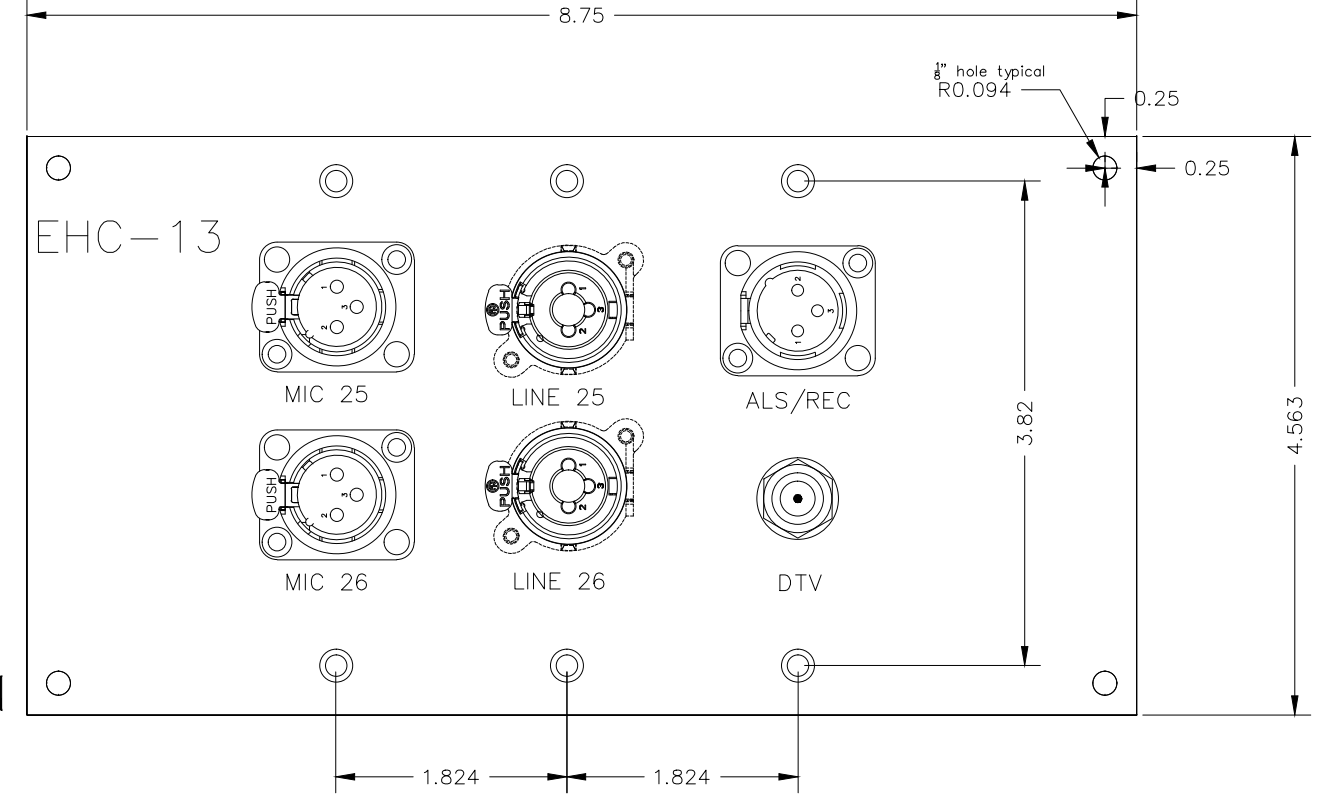

Part Name	EHC-14	Qty	1
Part #			
Material	BRUSHED S.S.	Finish	Black

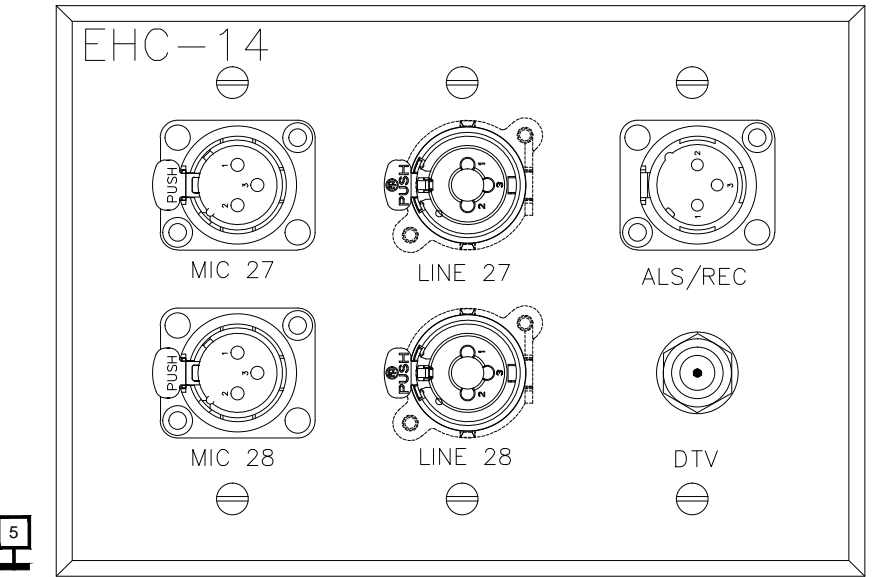

Part Name	EHC-15	Qty	1
Part #			
Material	BRUSHED S.S.	Finish	Black

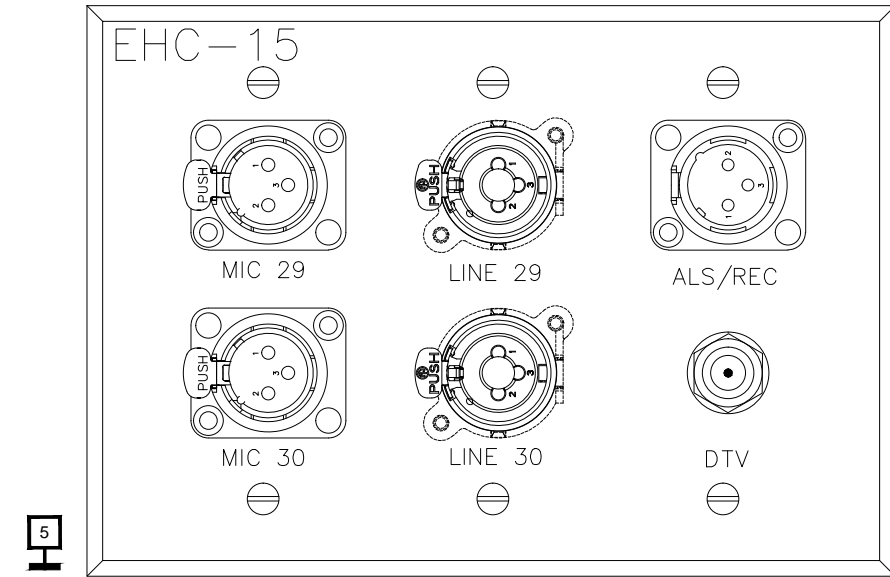

Part Name	EHC-16	Qty	1
Part #			
Material	BRUSHED S.S.	Finish	Black

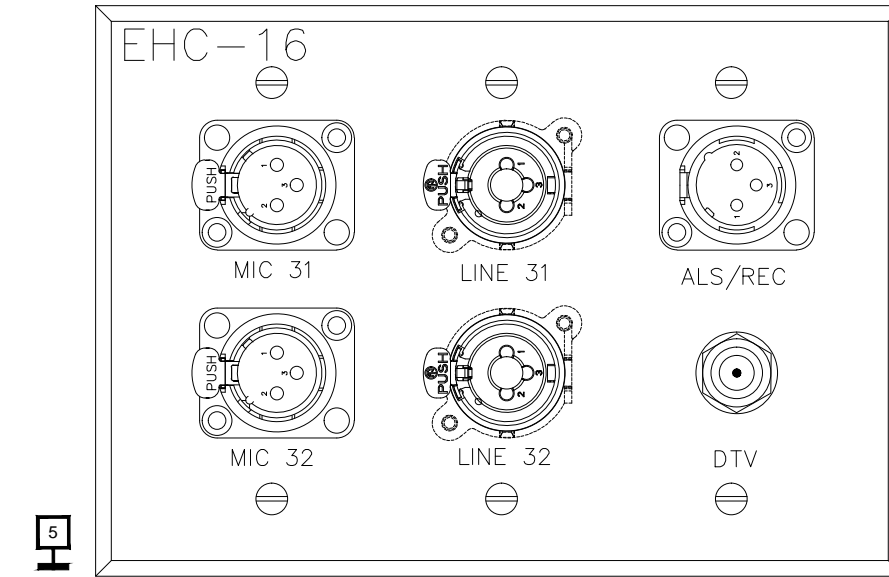

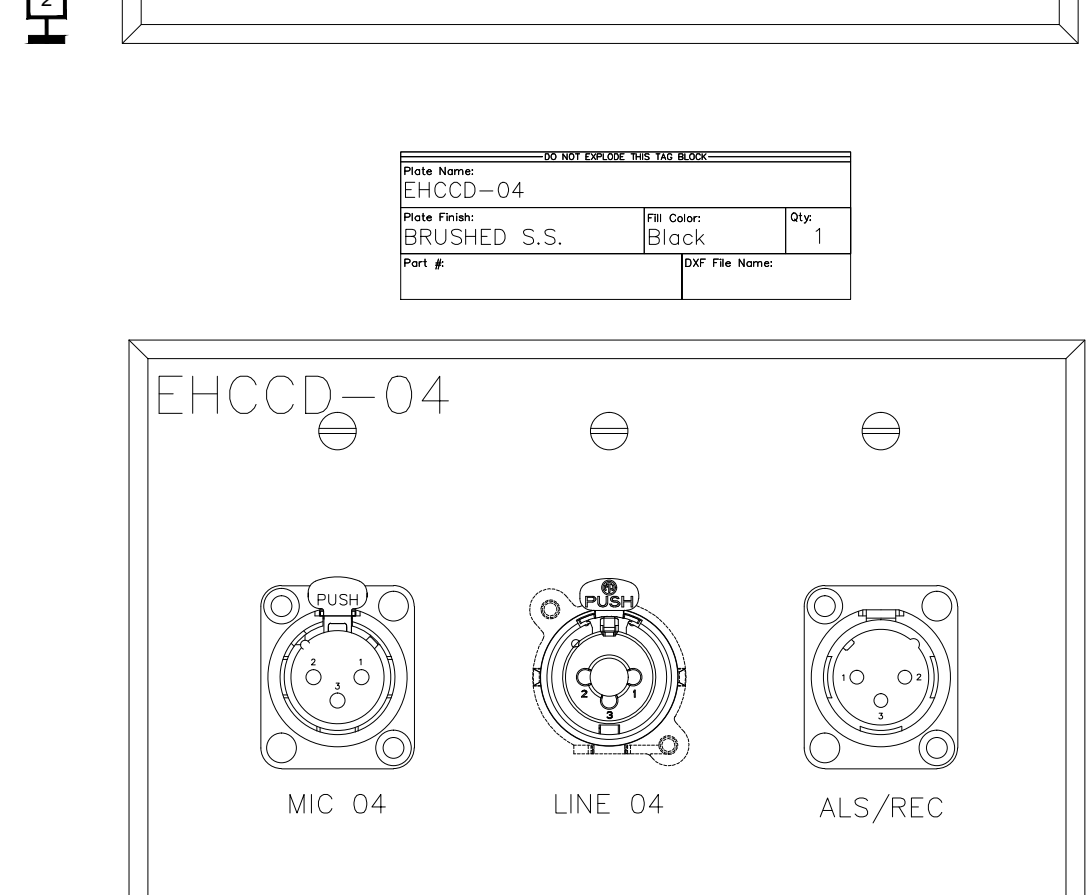
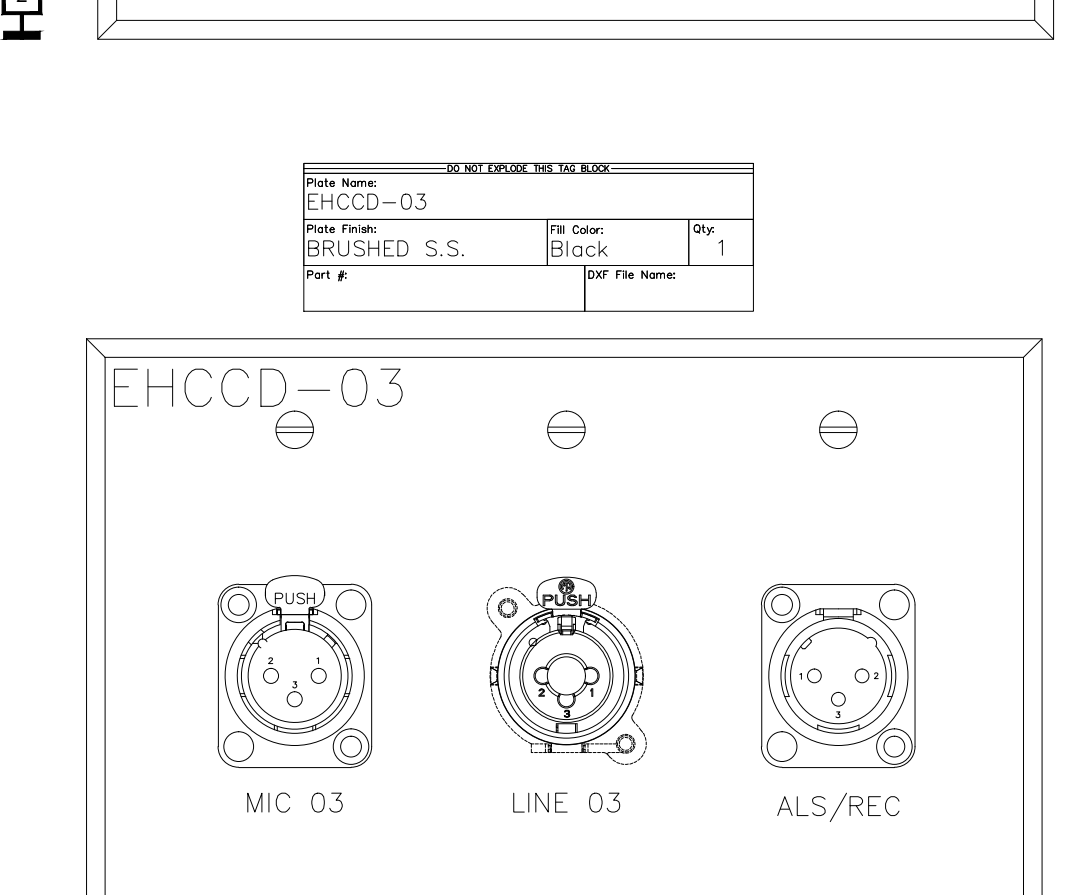
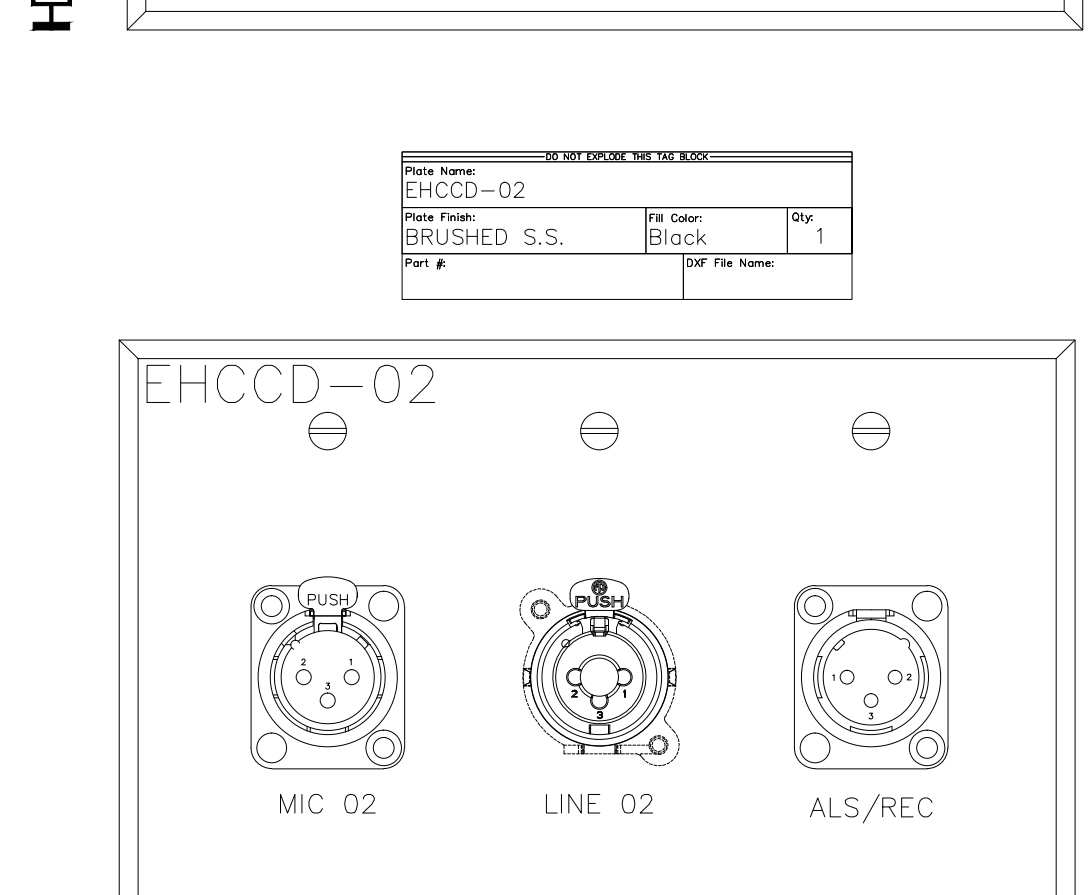
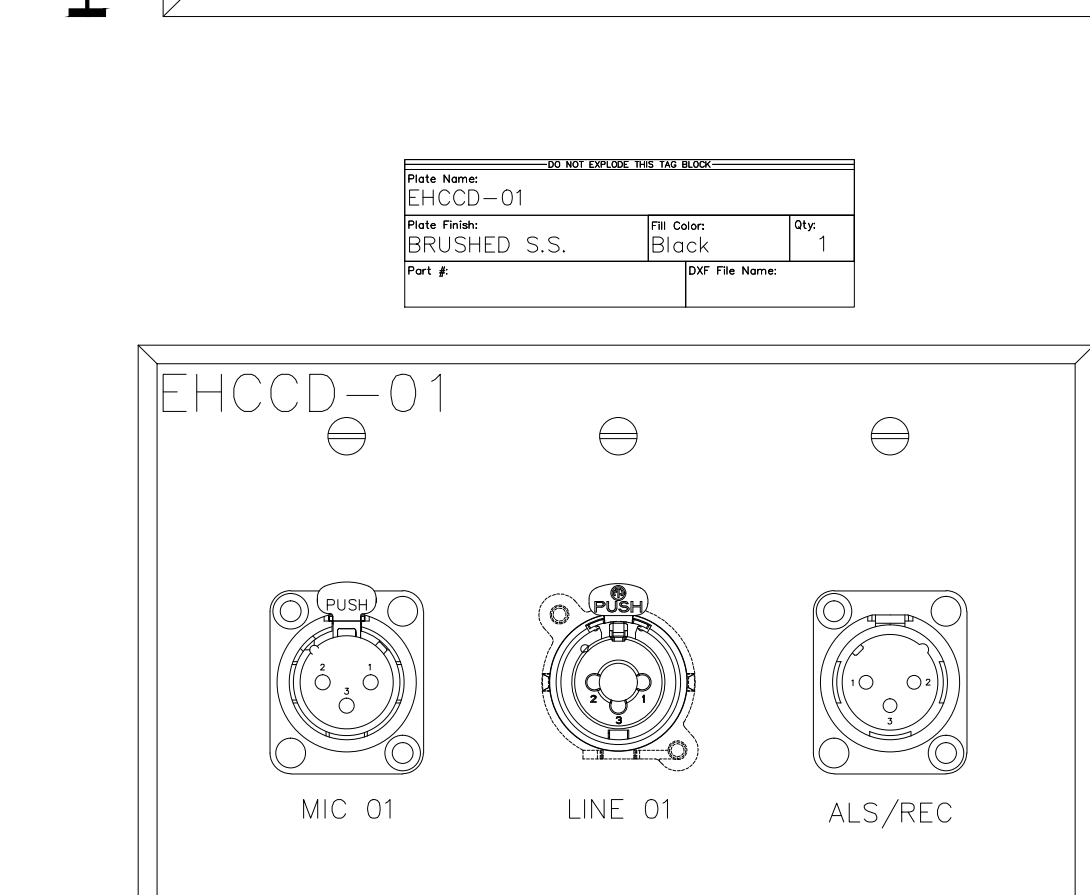
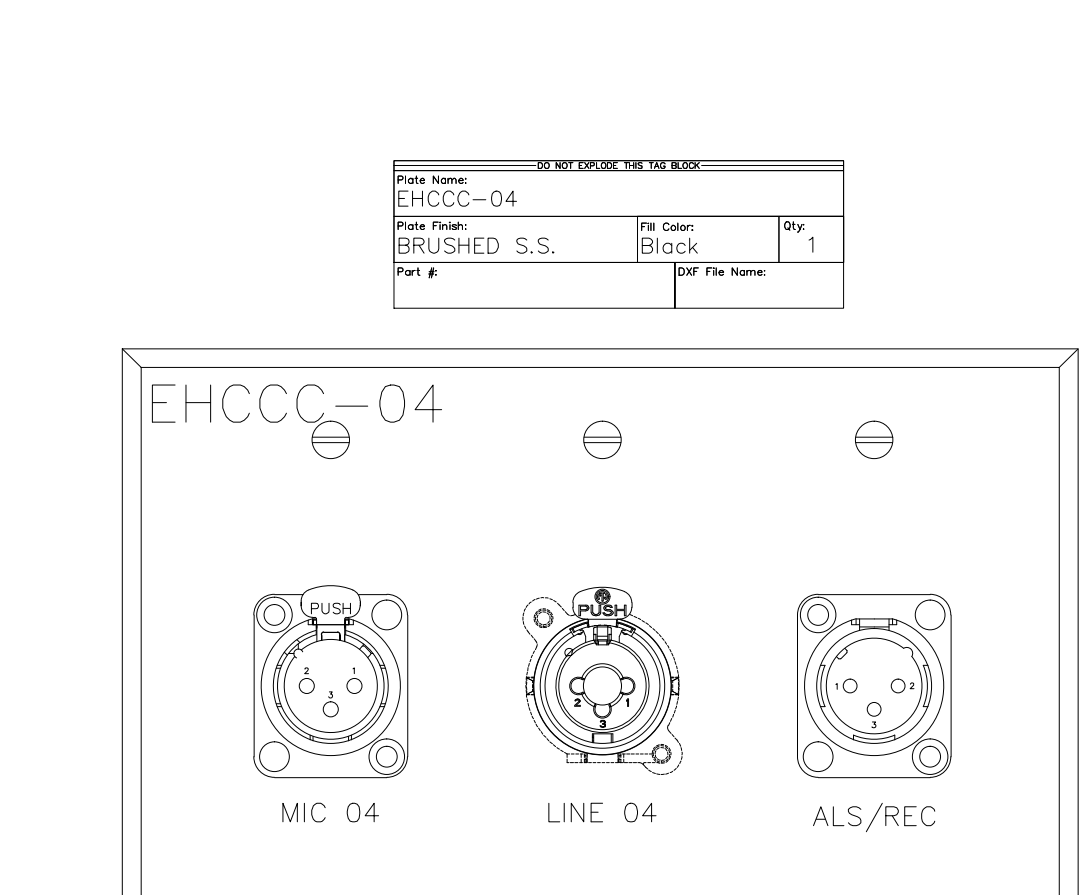
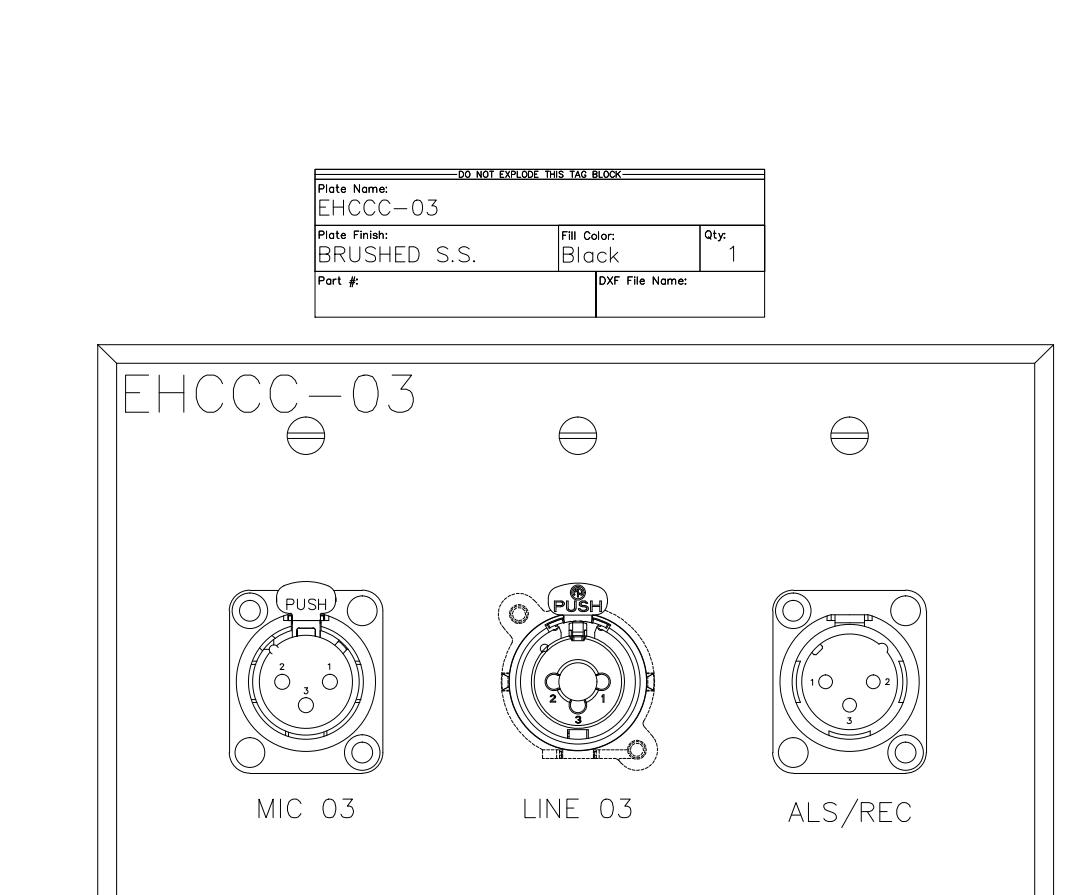
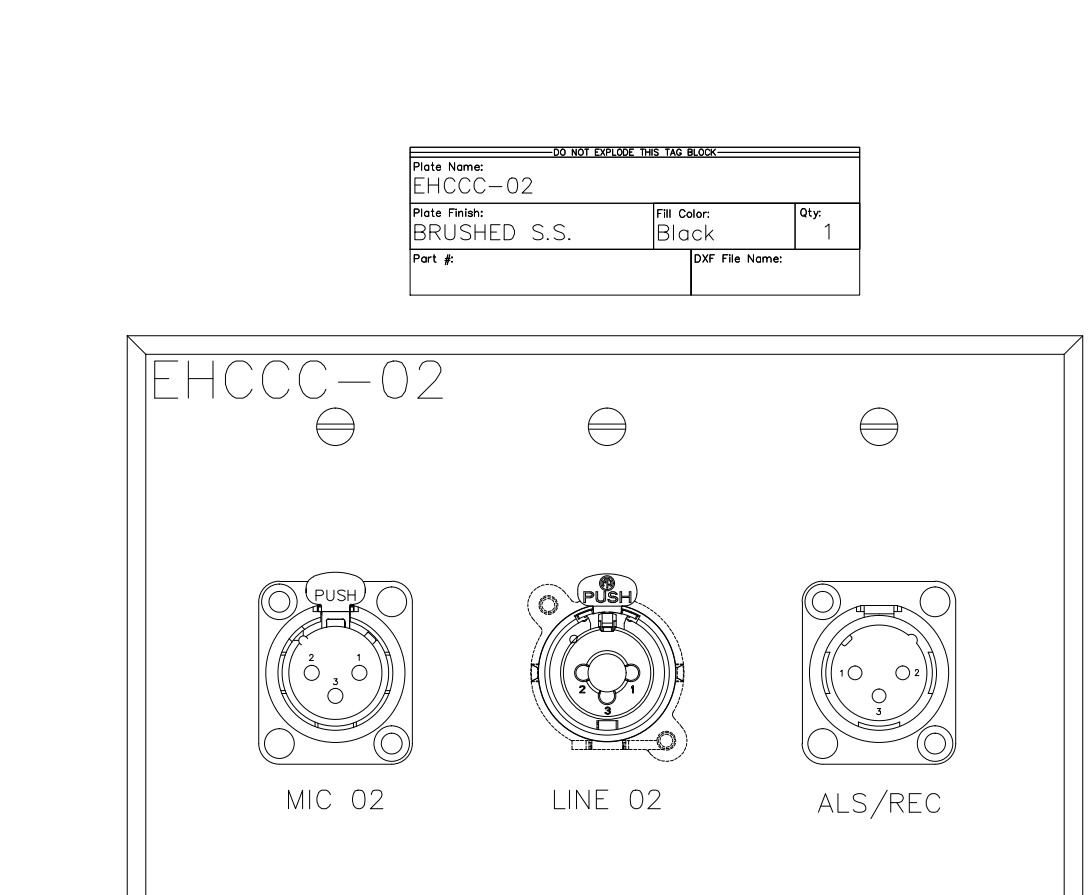
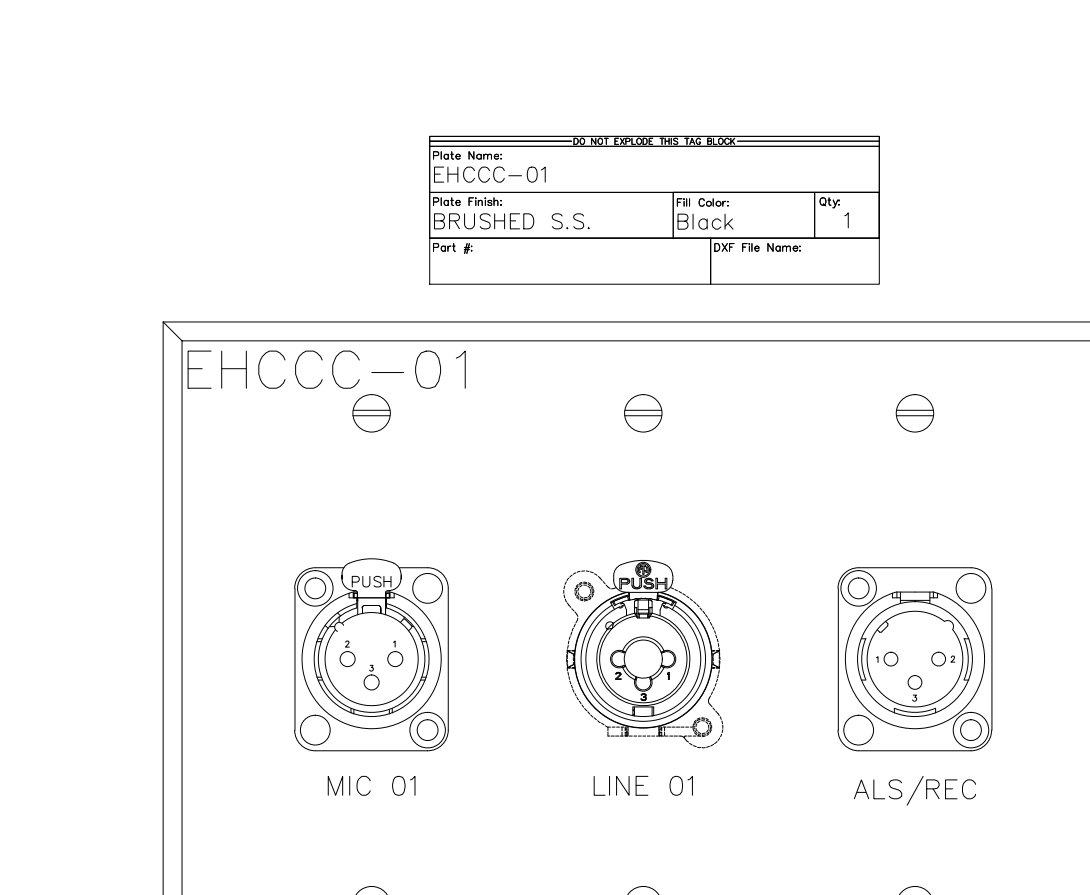
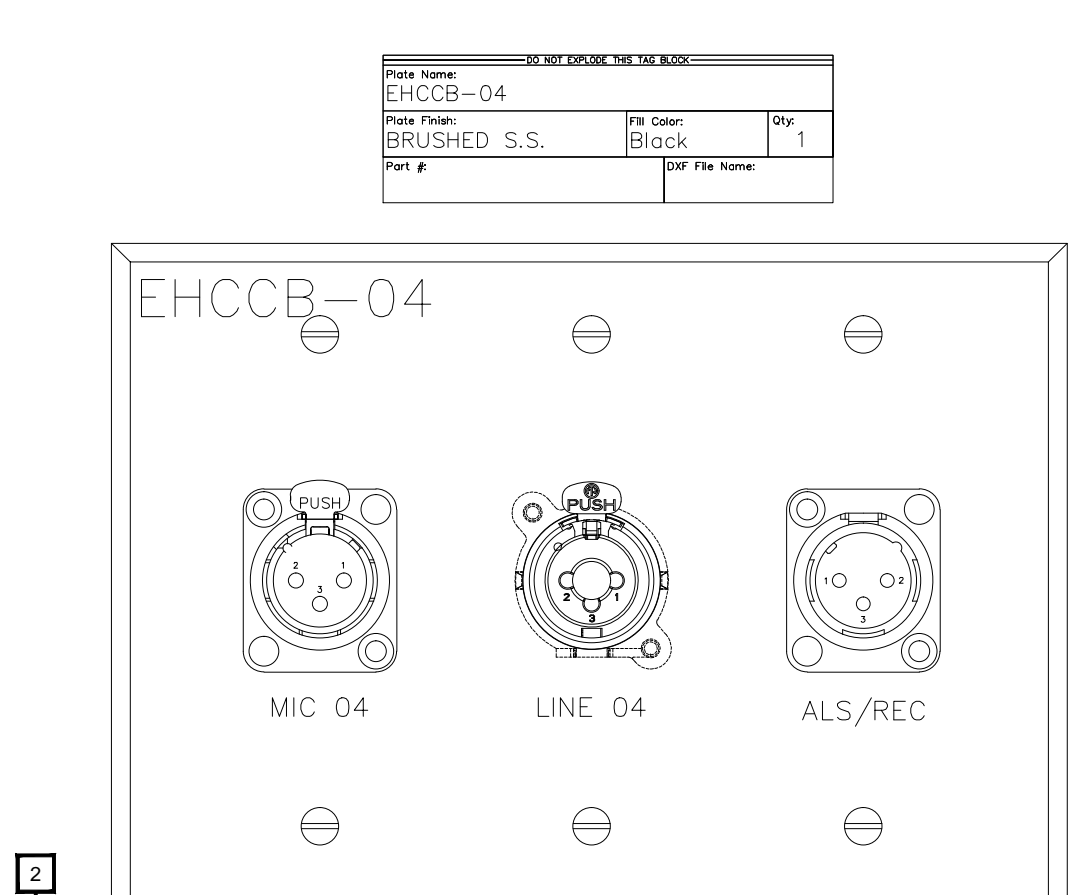
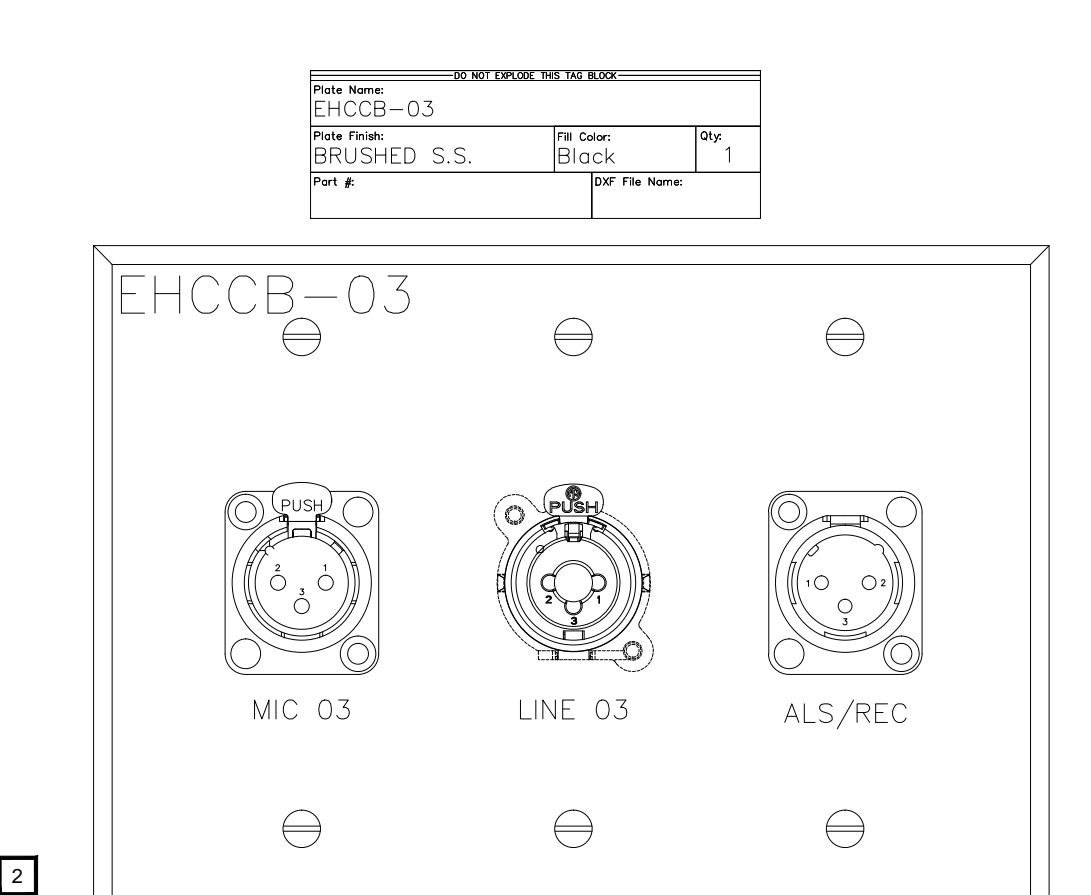
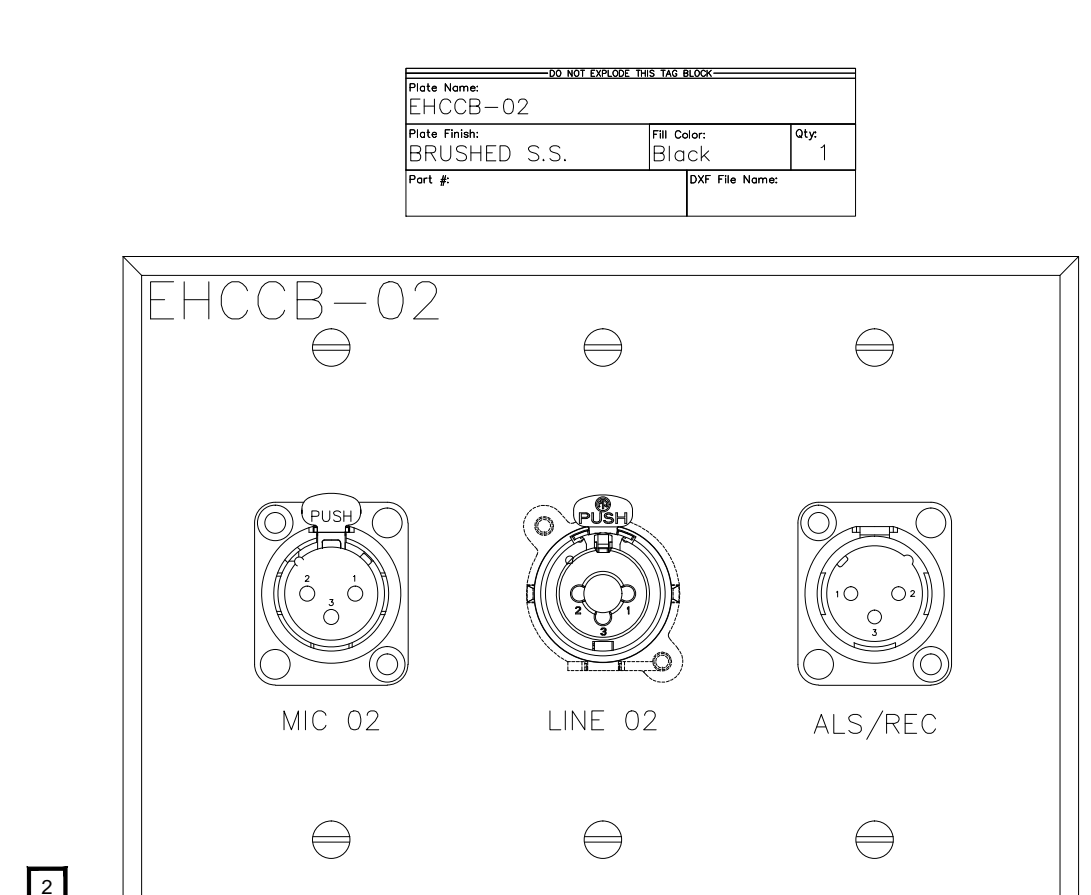
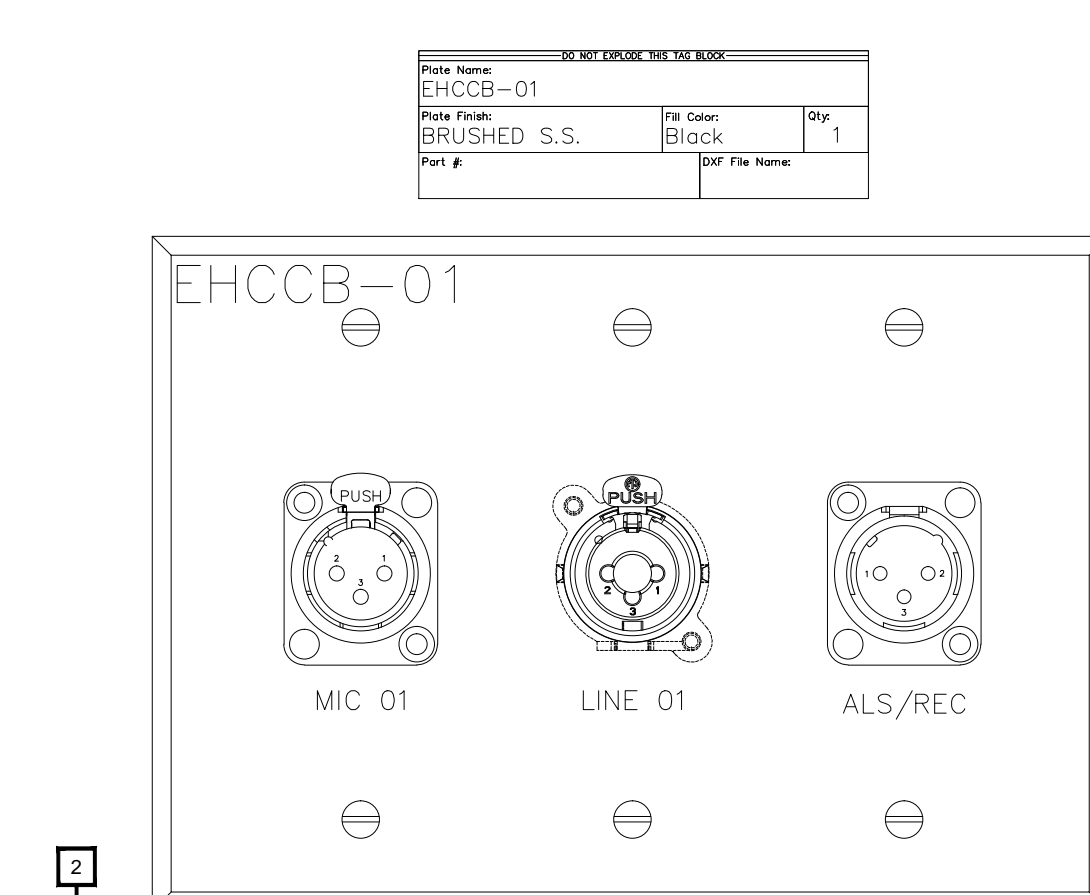
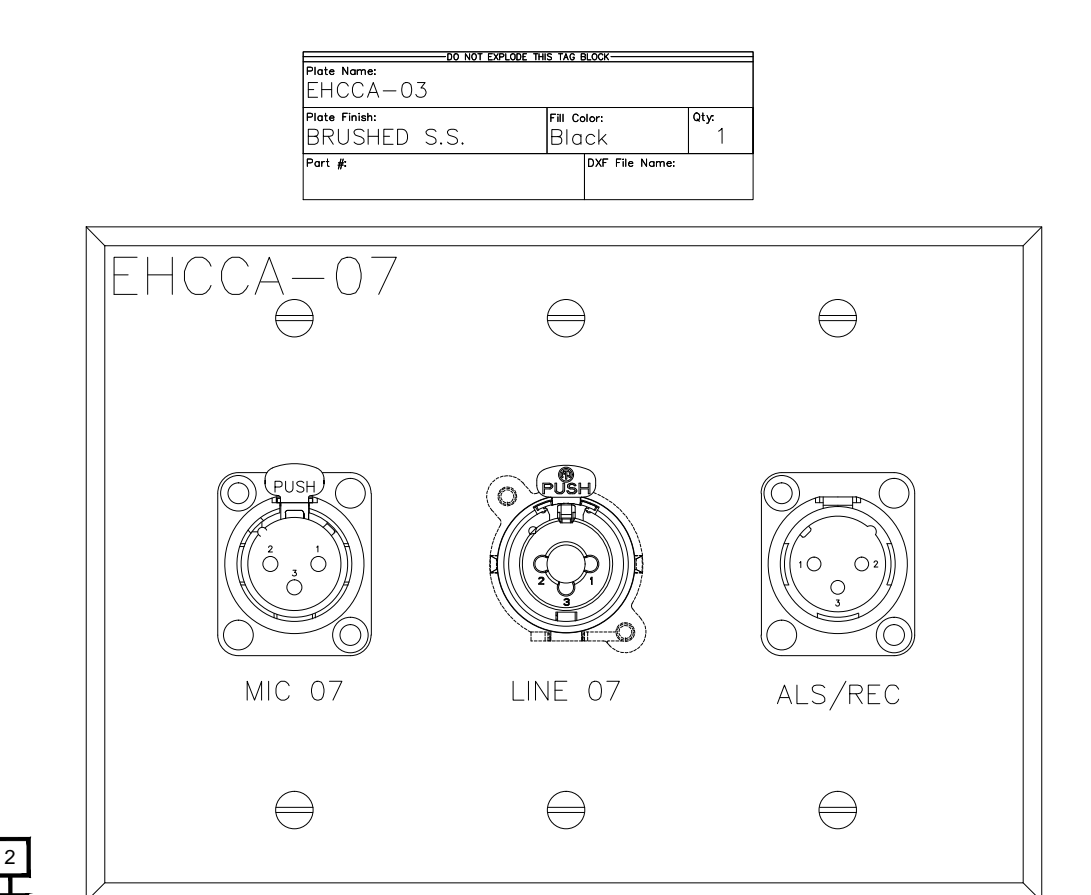
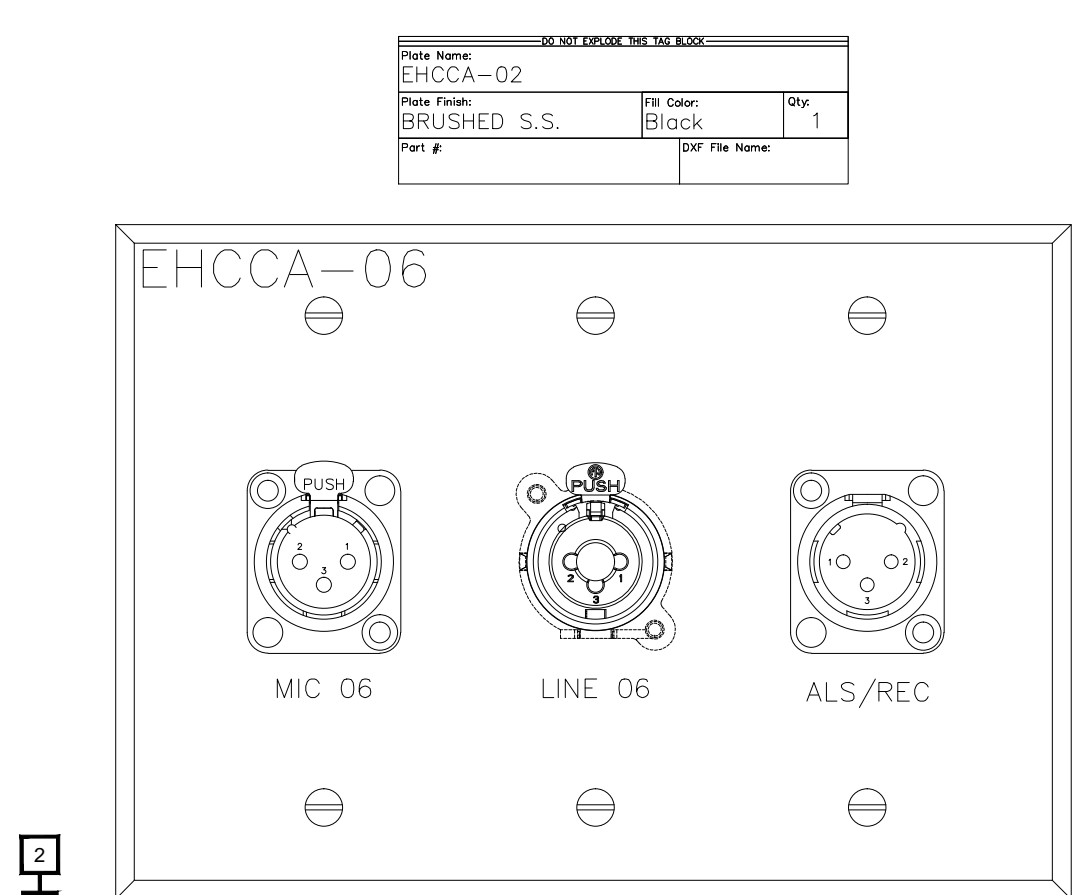
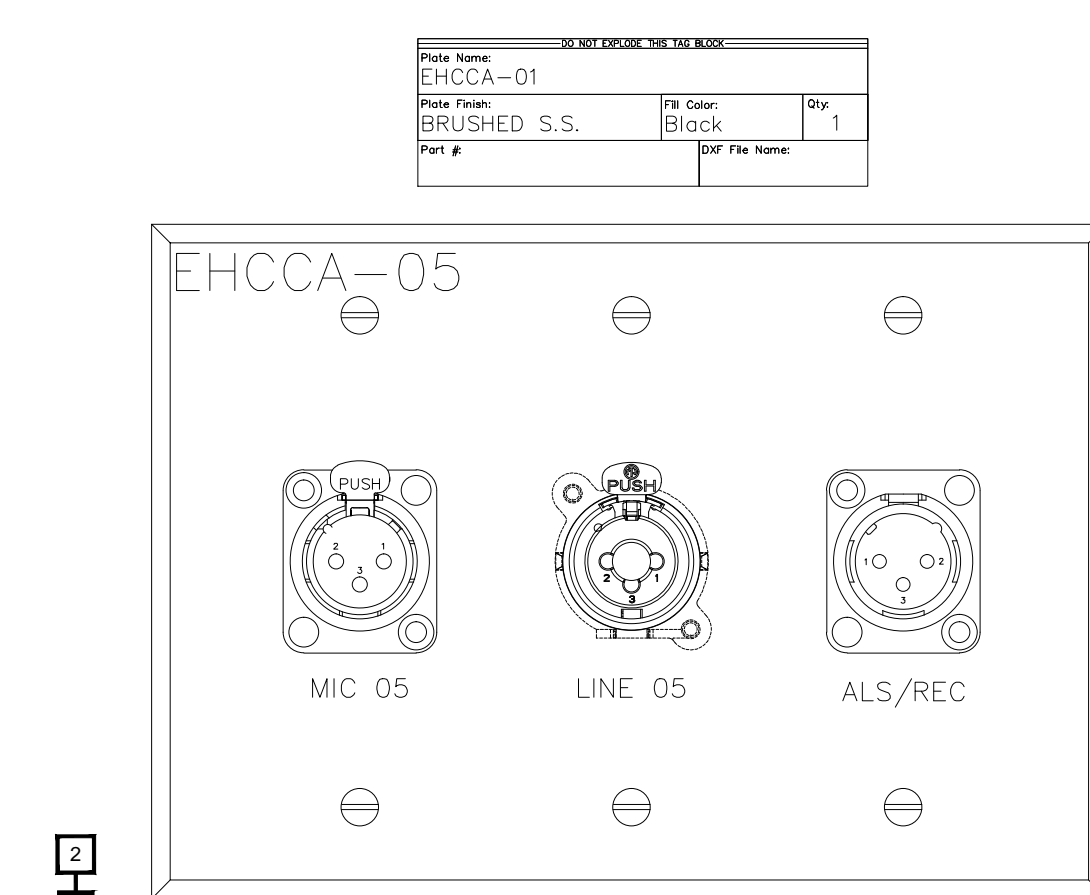
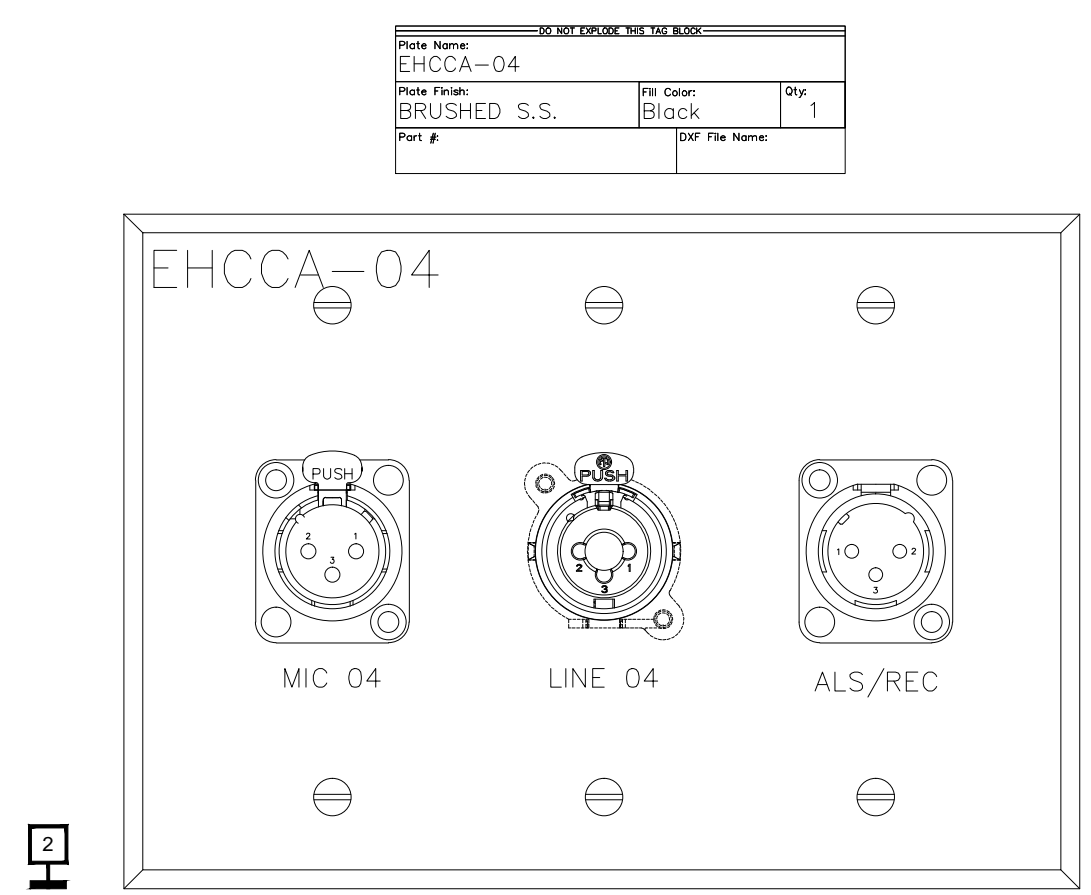
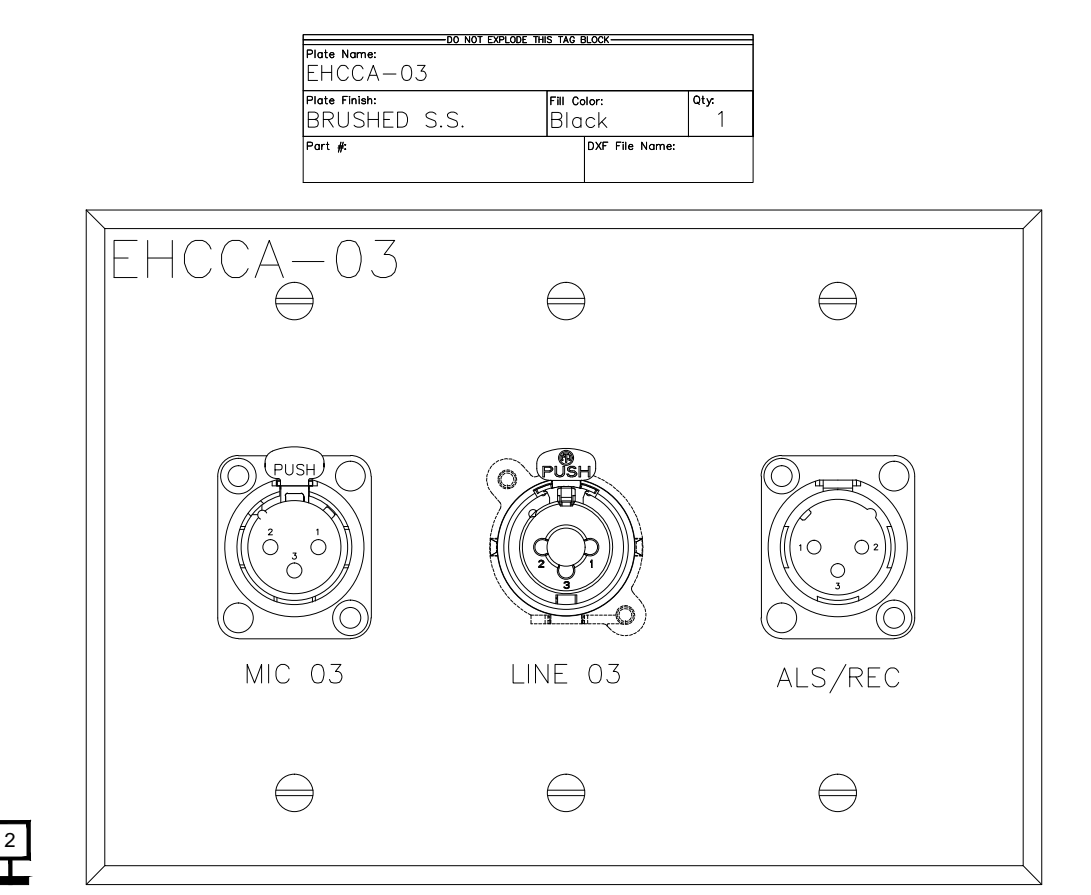
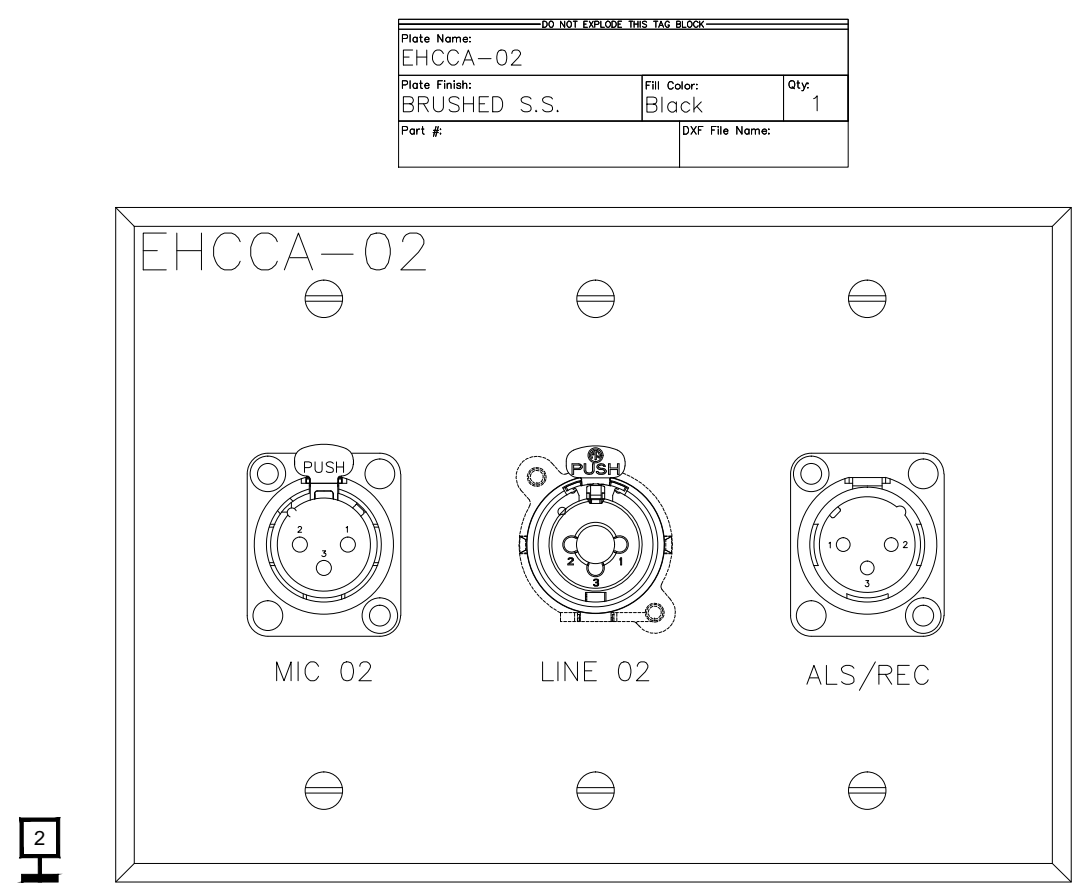
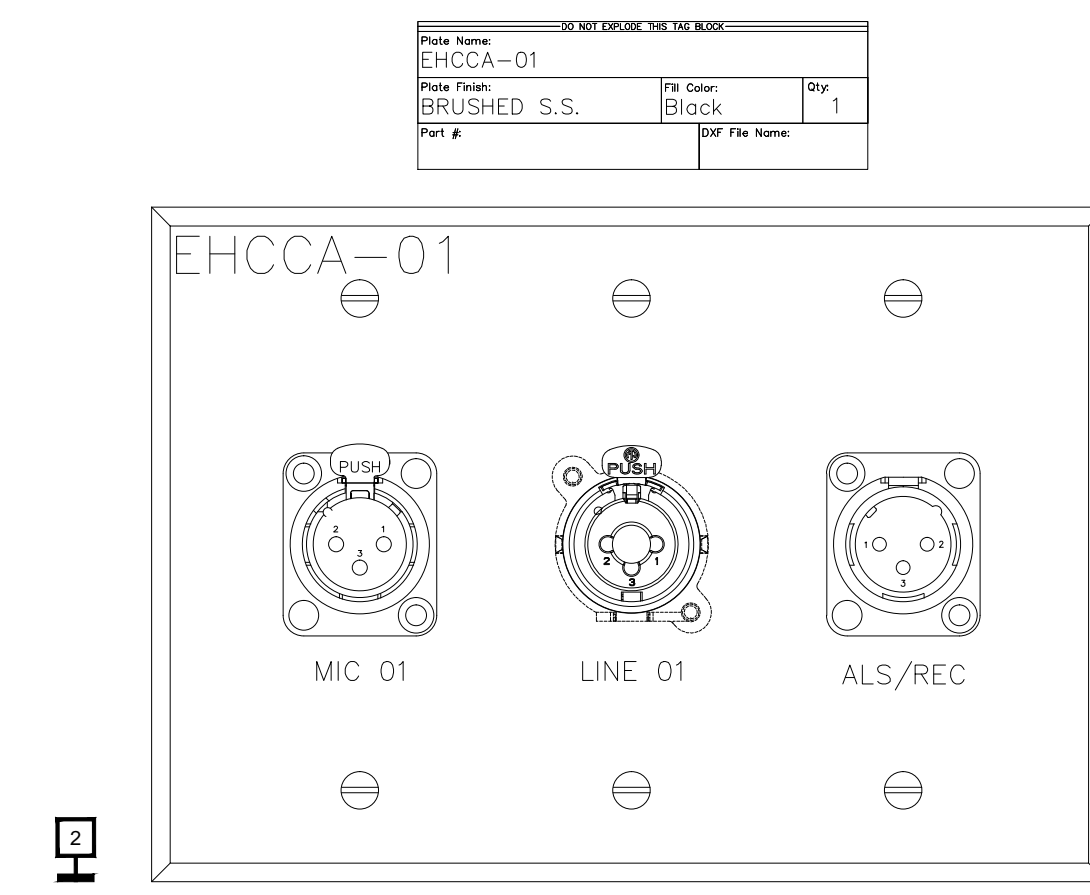

BY	
DATE	
REVISIONS	
NO.	

SCALE: SEE DETAIL MARK
 DESIGN: H. L.
 DRAWN:
 CHECKED:
 APPROVED:
 DATE: 06/19/2013



PHONE: 702.222.1200
 HIGGINS@CONTICORPORATION.COM
 3965 W. POST ROAD
 LAS VEGAS, NV 89118

COPYRIGHT © CONTI TECHNOLOGIES
 PROJECT # 110-055
 KEY PLAN
 MUSIC CITY CENTER

AV WALL PLATES EXHIBIT HALL CONCOURSE
 MUSIC CITY CENTER
 NASHVILLE, TENNESSEE

DRAWING TITLE
 SHEET NO.
AV1-220

REVISE PER THE NEW BOX			
Plate Name	BR A1	Rev	1
Plate Finish	Brushed Stainless Steel	File Color	Black
Part #		PDF File Name	

REVISE PER THE NEW BOX			
Plate Name	BR A1	Rev	09
Plate Finish	Brushed Stainless Steel	File Color	Black
Part #		PDF File Name	

REVISE PER THE NEW BOX			
Plate Name	BR A1	Rev	01
Plate Finish	Brushed Stainless Steel	File Color	Black
Part #		PDF File Name	

REVISE PER THE NEW BOX			
Plate Name	BR A1	Rev	1
Plate Finish	Brushed Stainless Steel	File Color	Black
Part #		PDF File Name	

REVISE PER THE NEW BOX			
Plate Name	BR A2	Rev	09
Plate Finish	Brushed Stainless Steel	File Color	Black
Part #		PDF File Name	

REVISE PER THE NEW BOX			
Plate Name	BR A2	Rev	01
Plate Finish	Brushed Stainless Steel	File Color	Black
Part #		PDF File Name	

REVISE PER THE NEW BOX			
Plate Name	BR A2	Rev	01
Plate Finish	Brushed Stainless Steel	File Color	Black
Part #		PDF File Name	

REVISE PER THE NEW BOX			
Plate Name	BR A2	Rev	1
Plate Finish	BRUSHED S.S.	File Color	Black
Part #		PDF File Name	

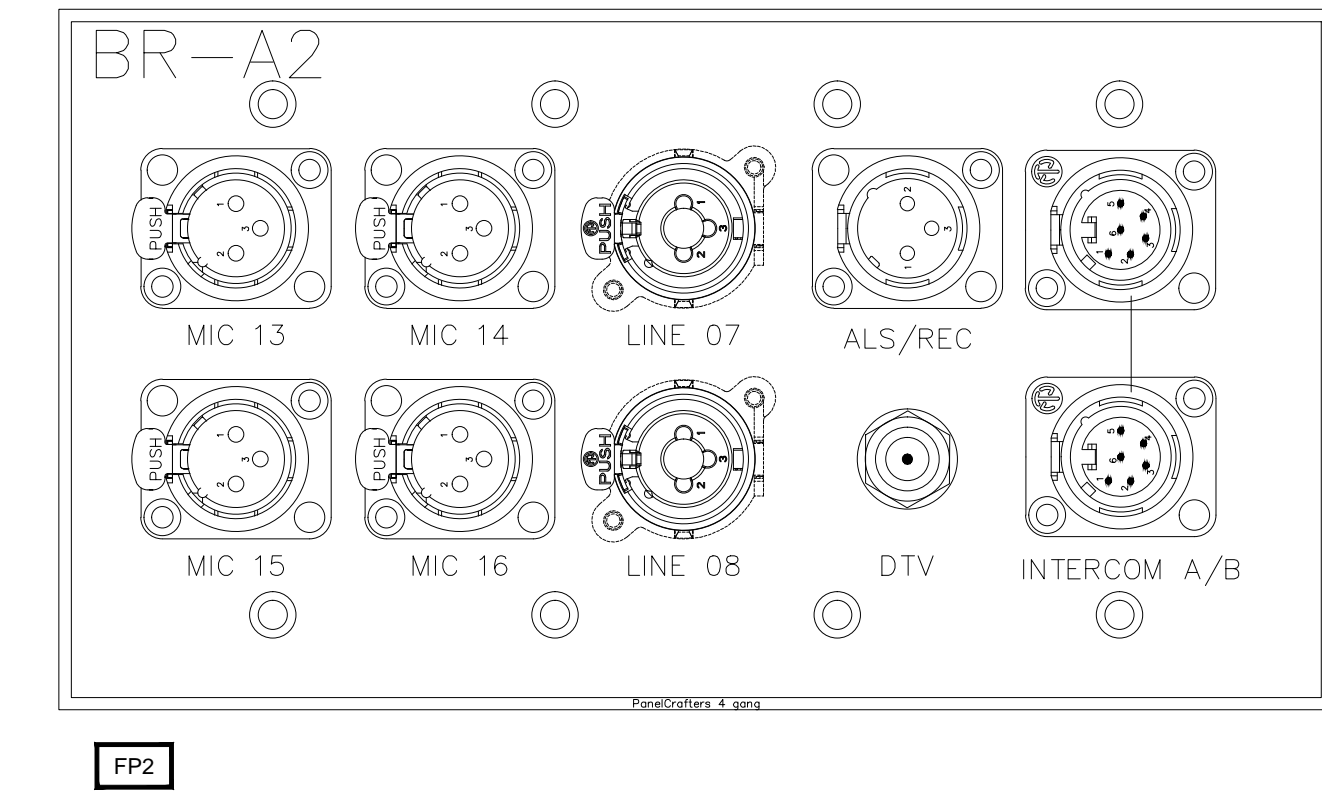
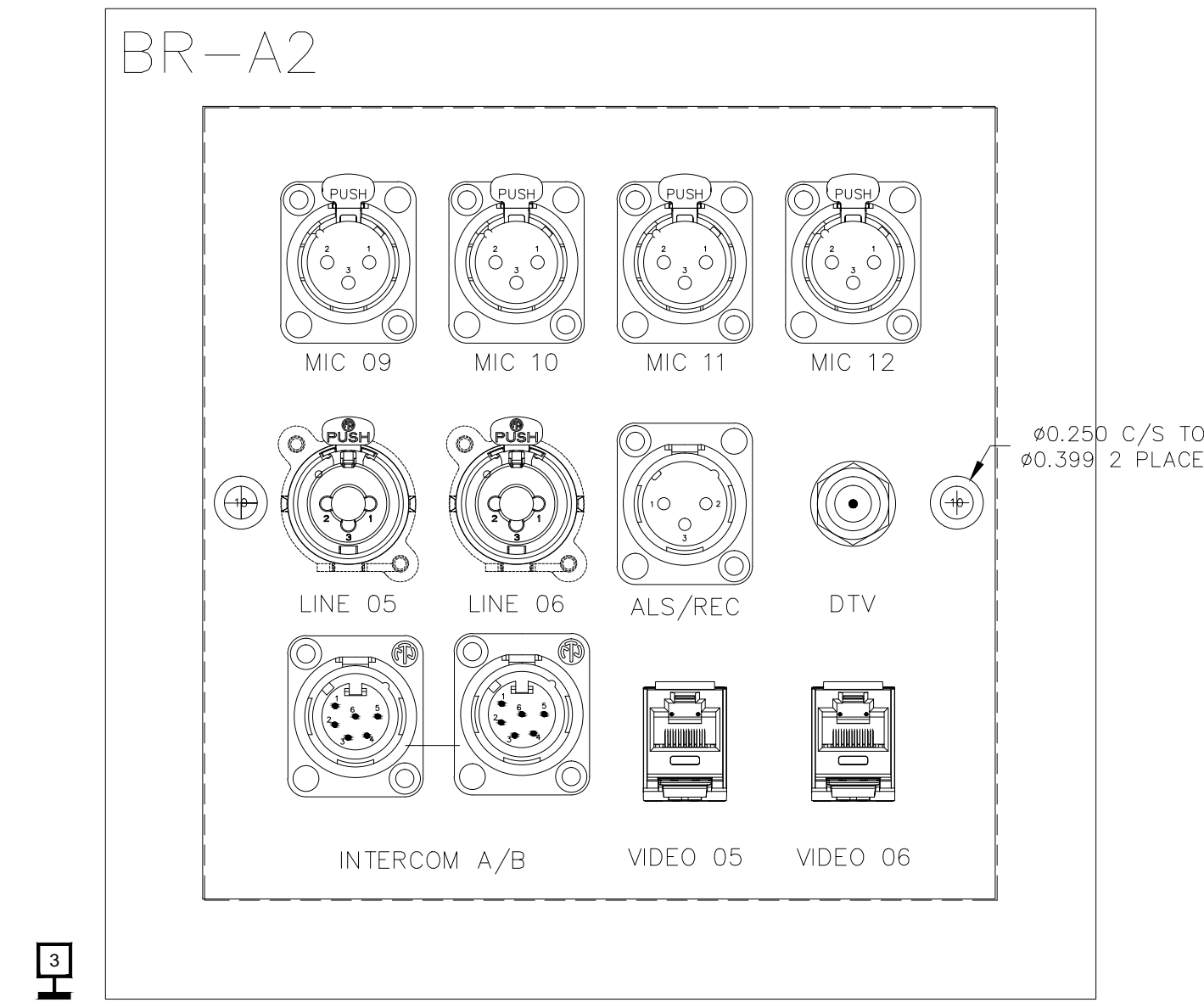
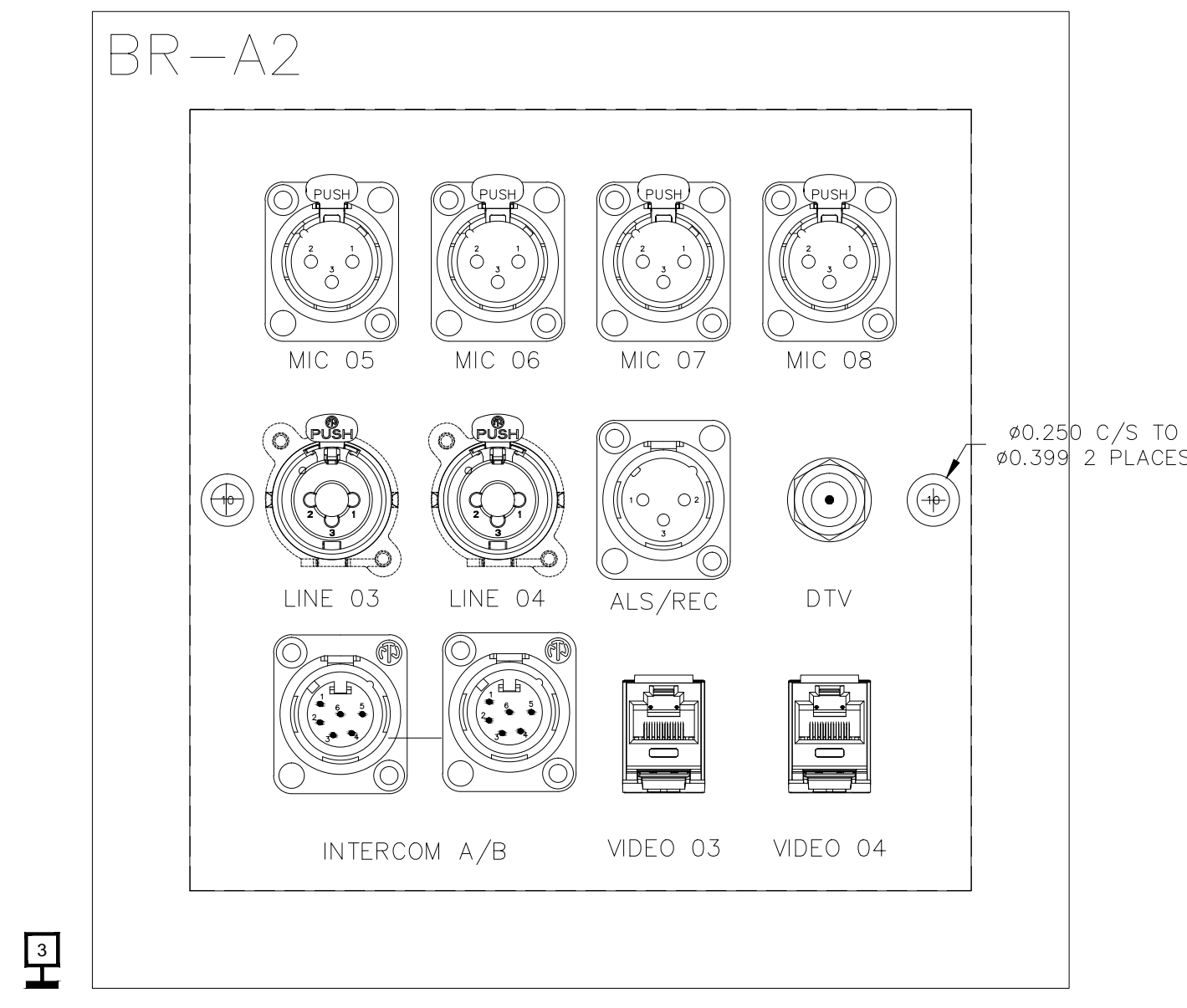
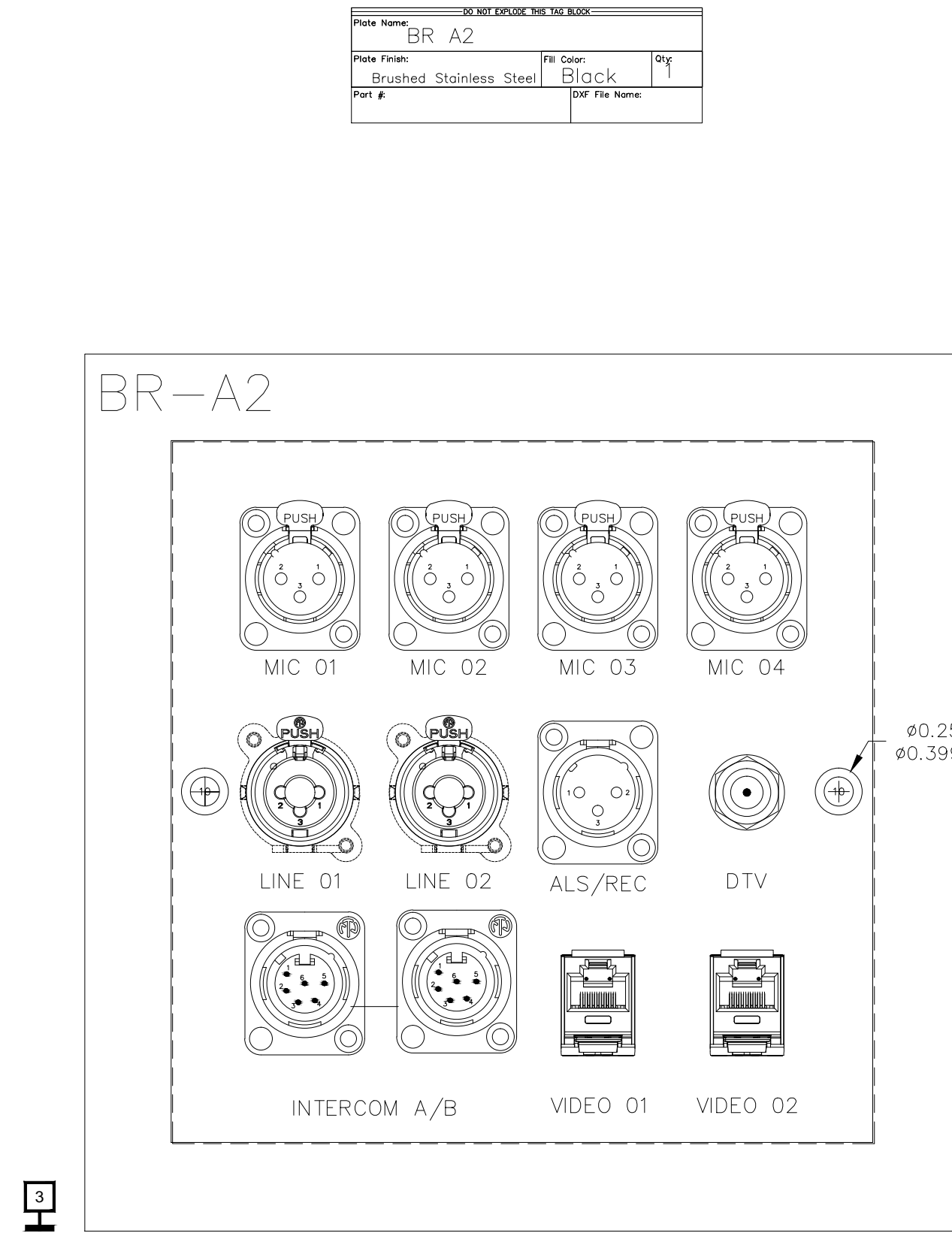
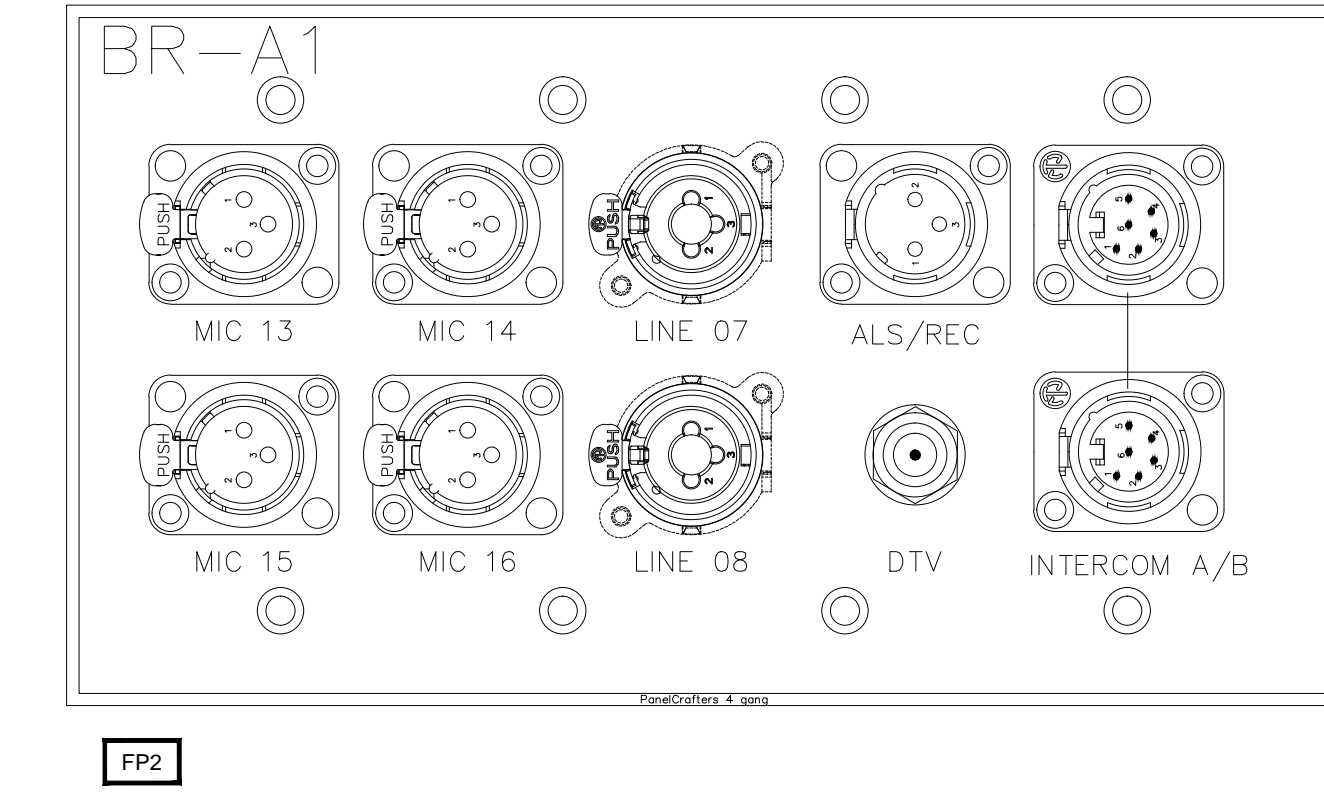
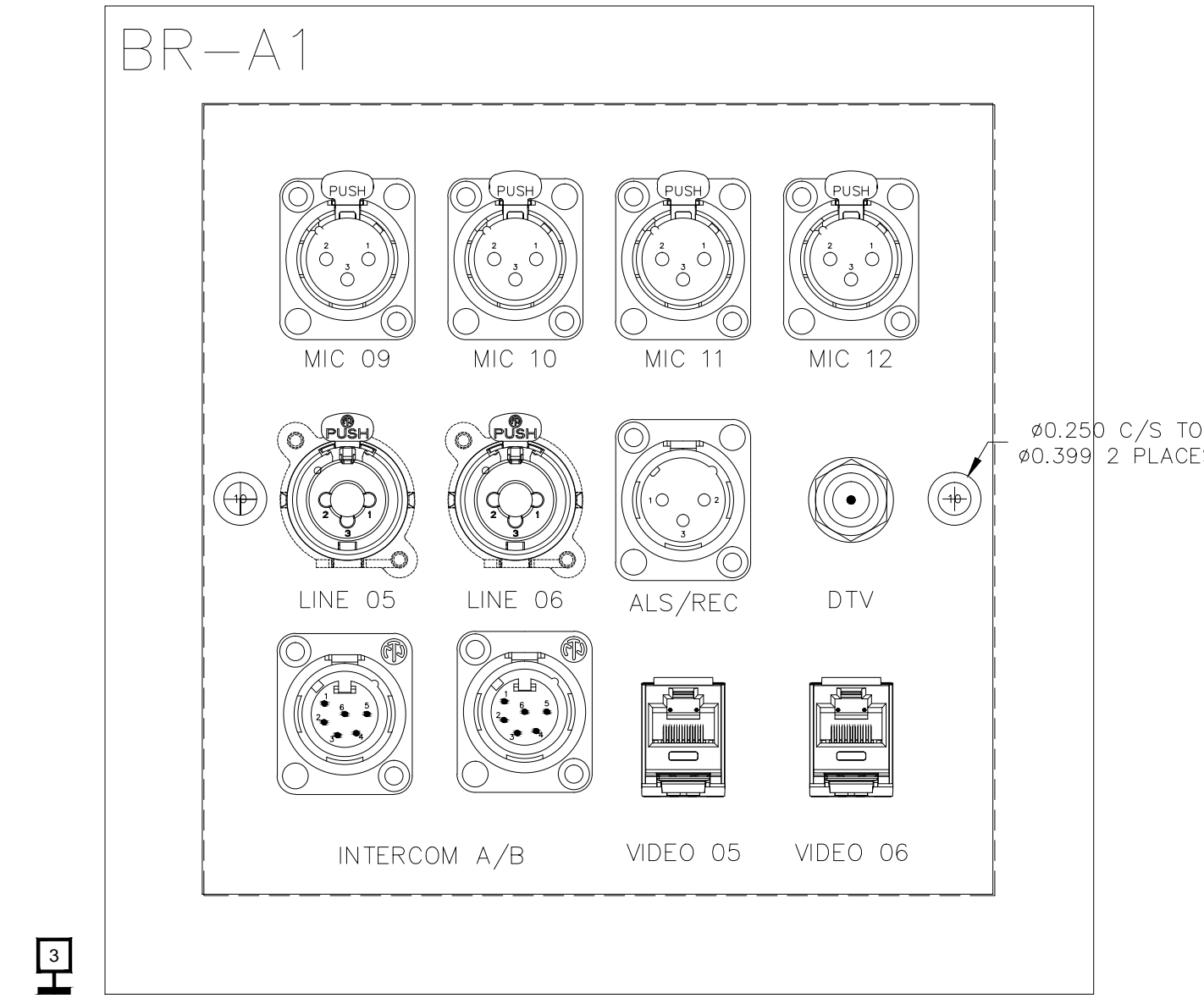
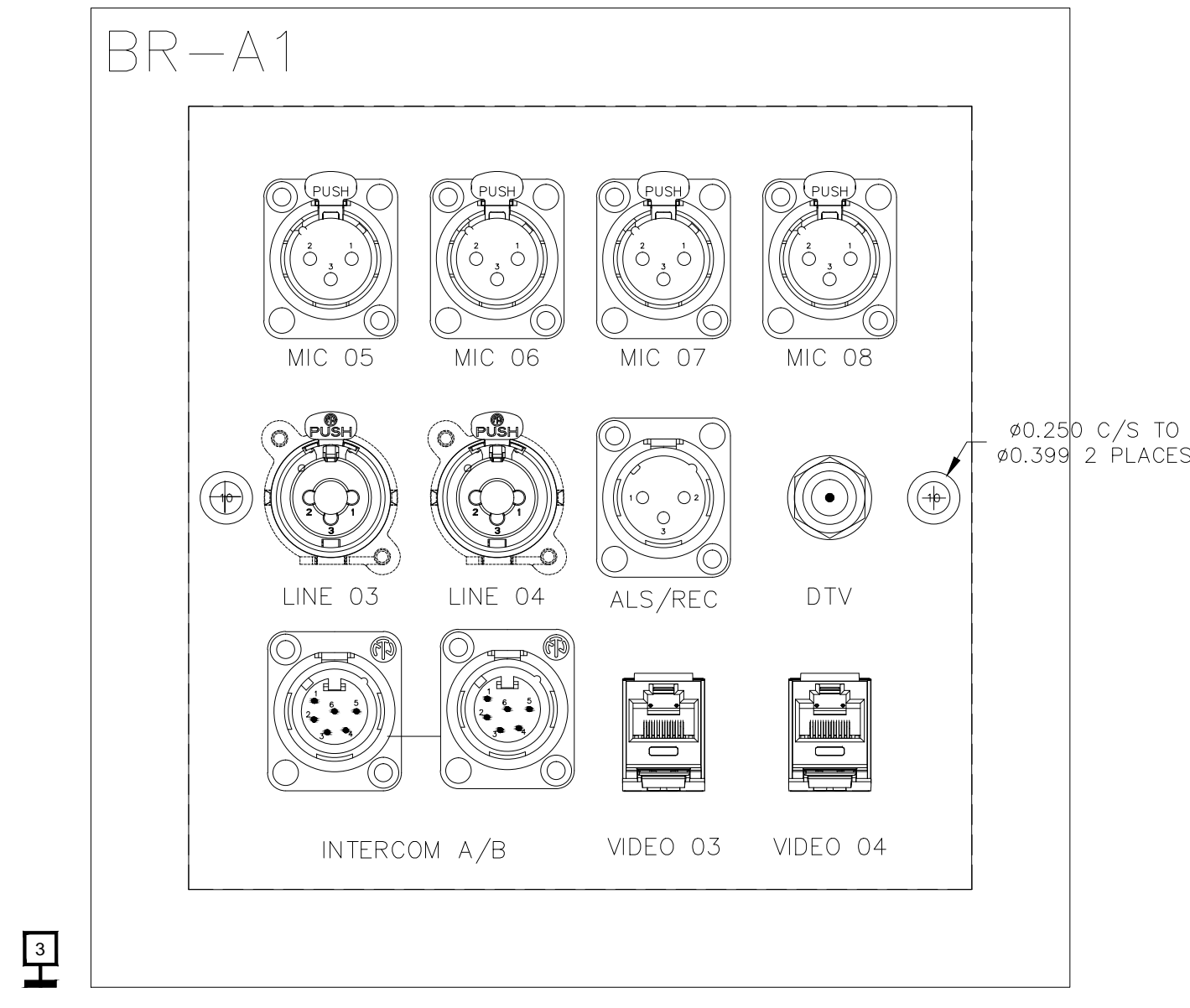
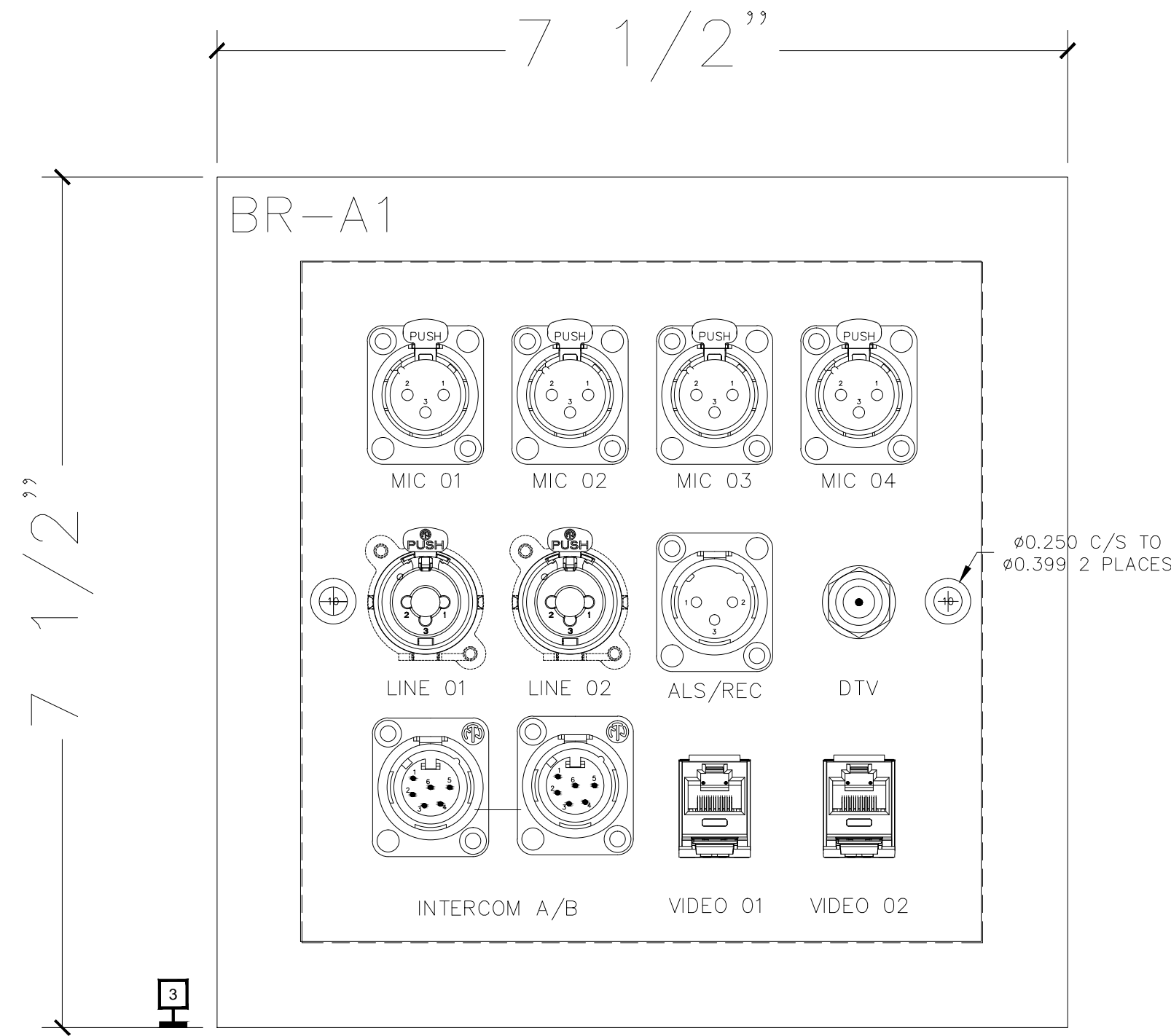

BY	
DATE	
REVISIONS	
NO.	

SCALE: SEE DETAIL MARK
DESIGN: H. L.
DRAWN:
CHECKED:
APPROVED:

DATE: 06/19/2013



Phone: 702.222.1200
hlopez@contitechnologies.com
3965 W. Post Road
Las Vegas, NV 89118

COPYRIGHT ©
CONTI TECHNOLOGIES
PROJECT #
T10-055

KEY PLAN
MUSIC CITY CENTER

AV WALL PLATES BALLROOM A

MUSIC CITY CENTER

NASHVILLE, TENNESSEE

DRAWING TITLE

PROJECT

PART NAME: BR B1			
Part From:	Part Desc:	Part Qty:	Part #:
Brushed Stainless Steel	Black	1	
REF: See Notes			

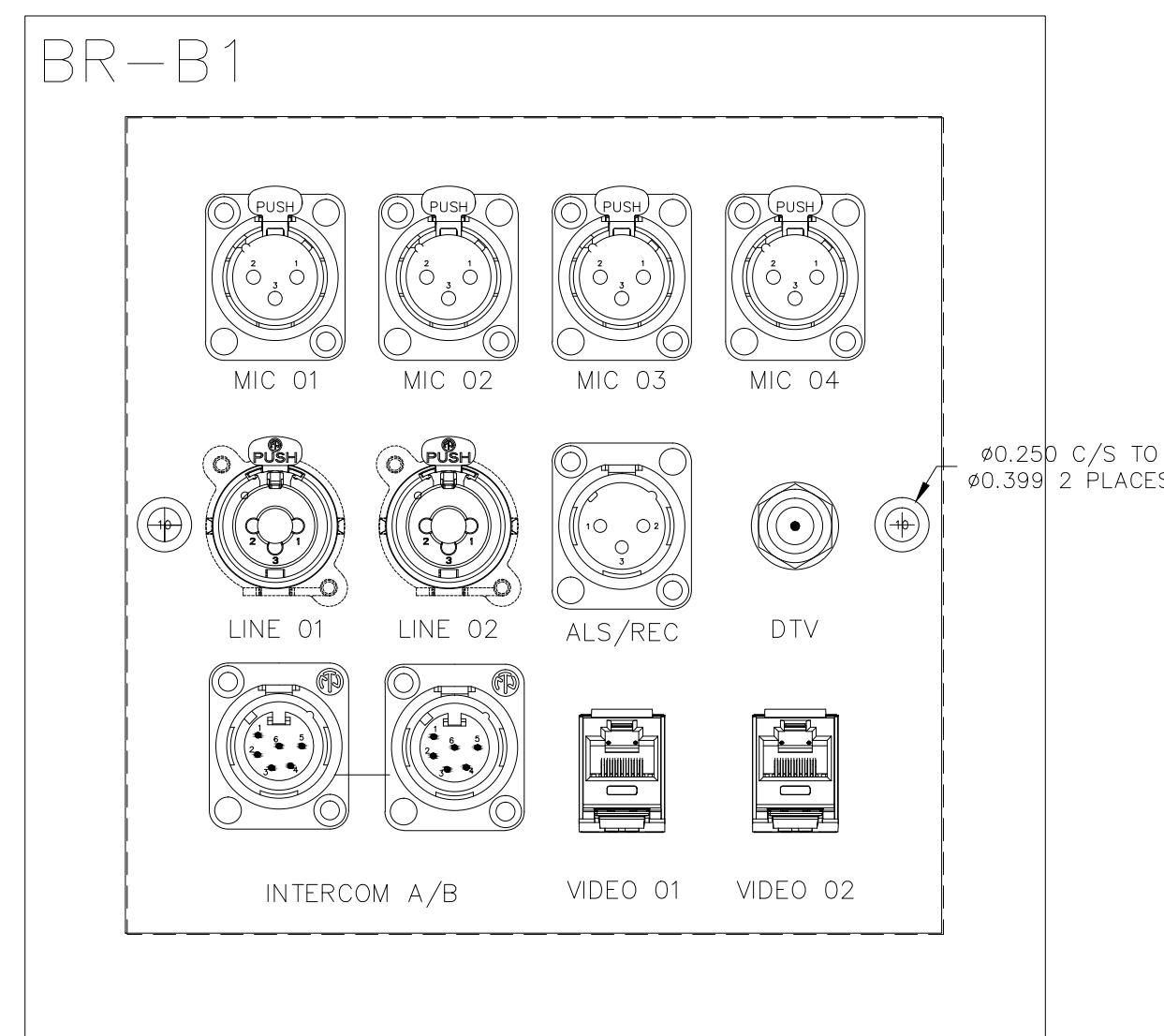

PART NAME: BR B1			
Part From:	Part Desc:	Part Qty:	Part #:
Brushed Stainless Steel	Black	1	
REF: See Notes			

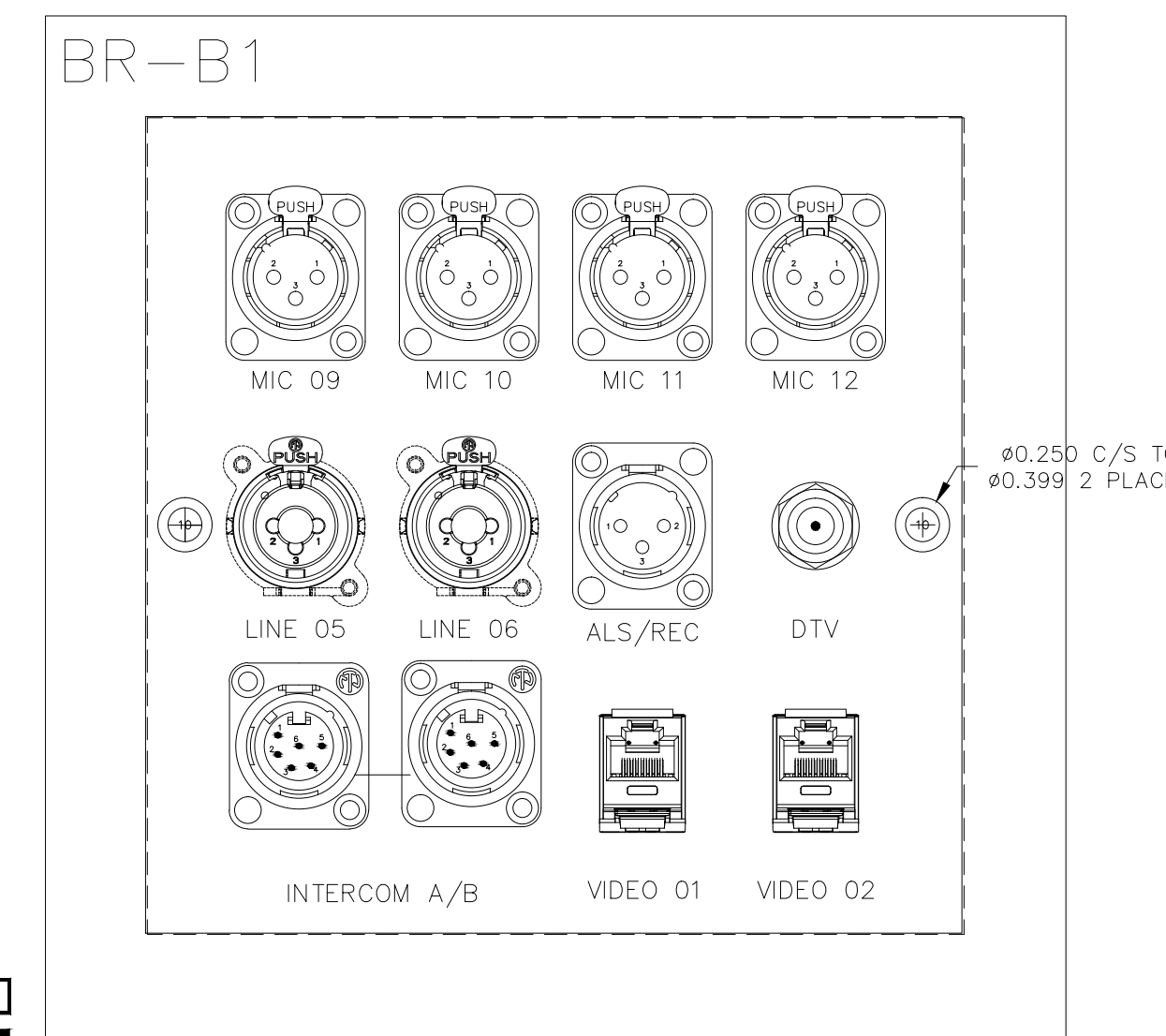

PART NAME: AV Plate 02			
Part From:	Part Desc:	Part Qty:	Part #:
Clear Anodized	Black	1	
REF: See Notes			

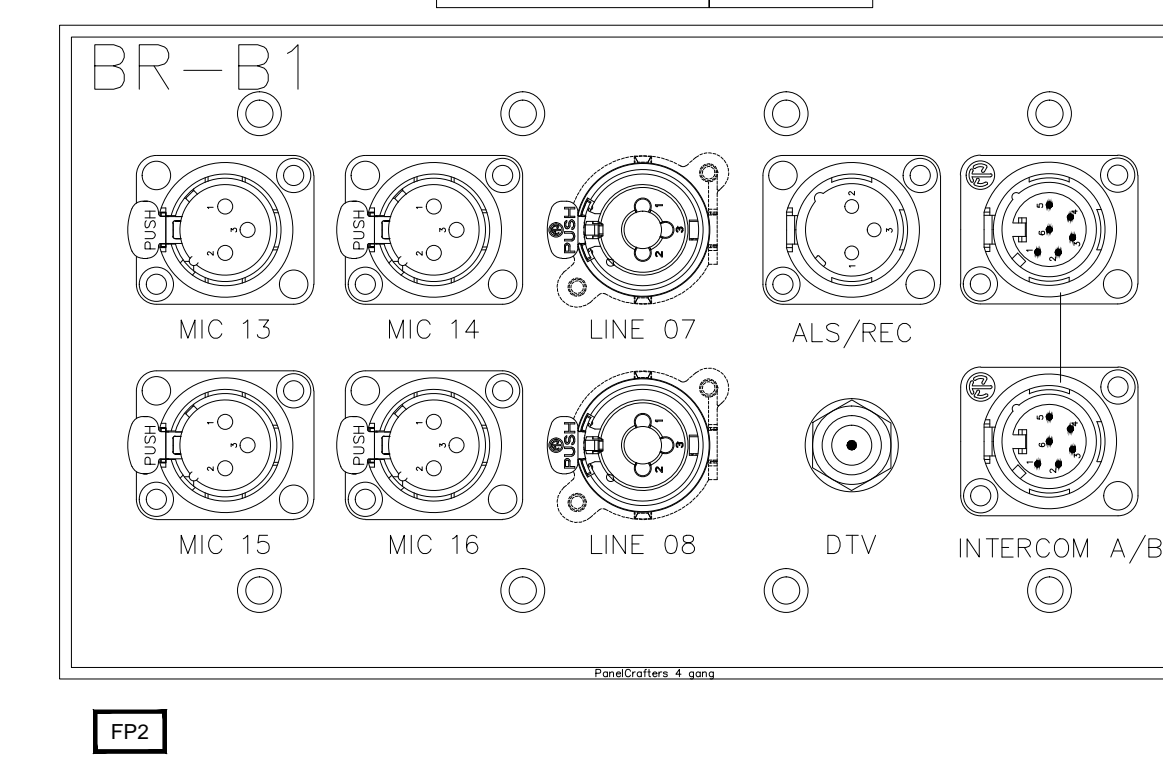

PART NAME: BR C1			
Part From:	Part Desc:	Part Qty:	Part #:
Brushed Stainless Steel	Black	1	
REF: See Notes			

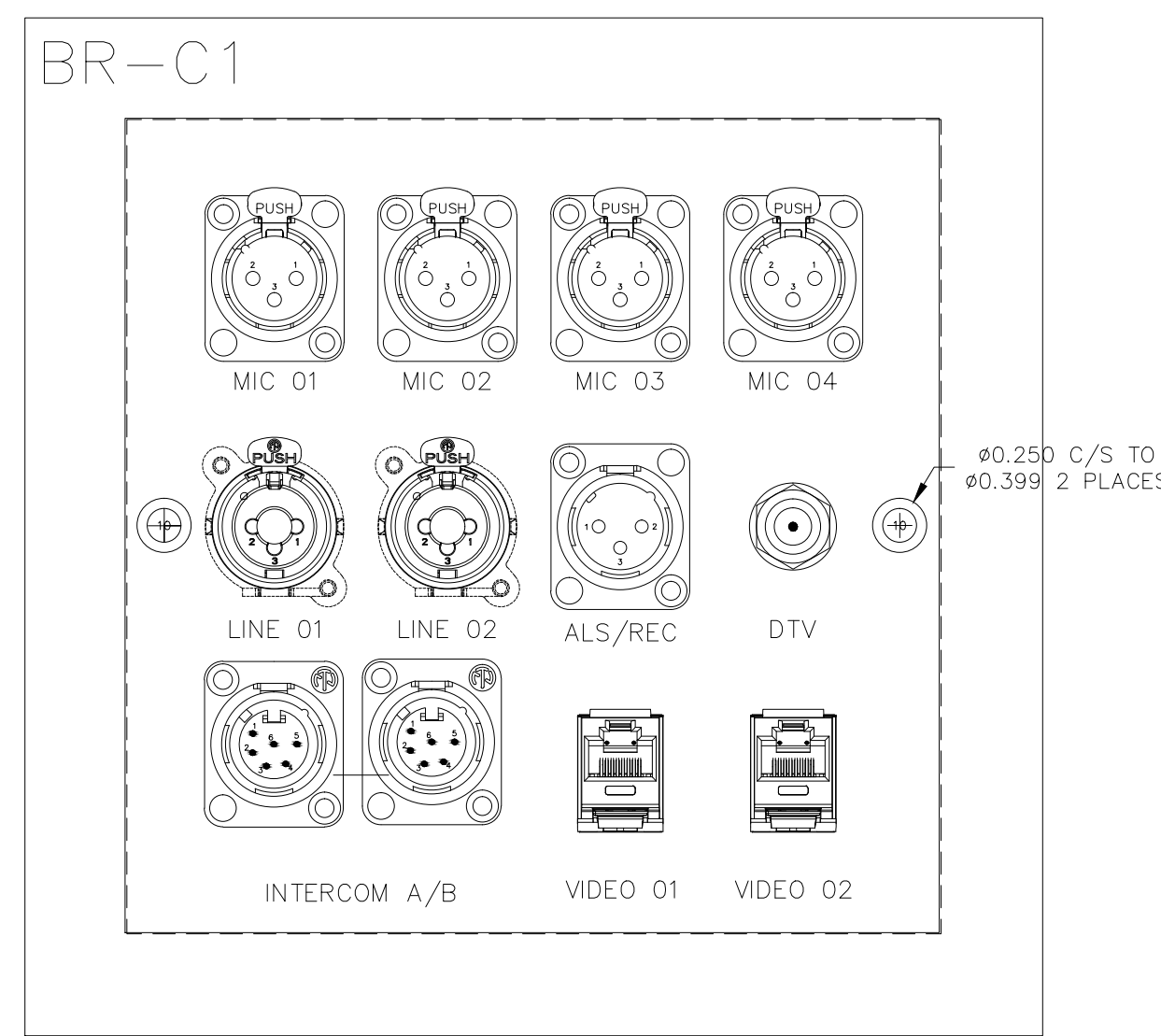

PART NAME: BR C1			
Part From:	Part Desc:	Part Qty:	Part #:
Brushed Stainless Steel	Black	1	
REF: See Notes			

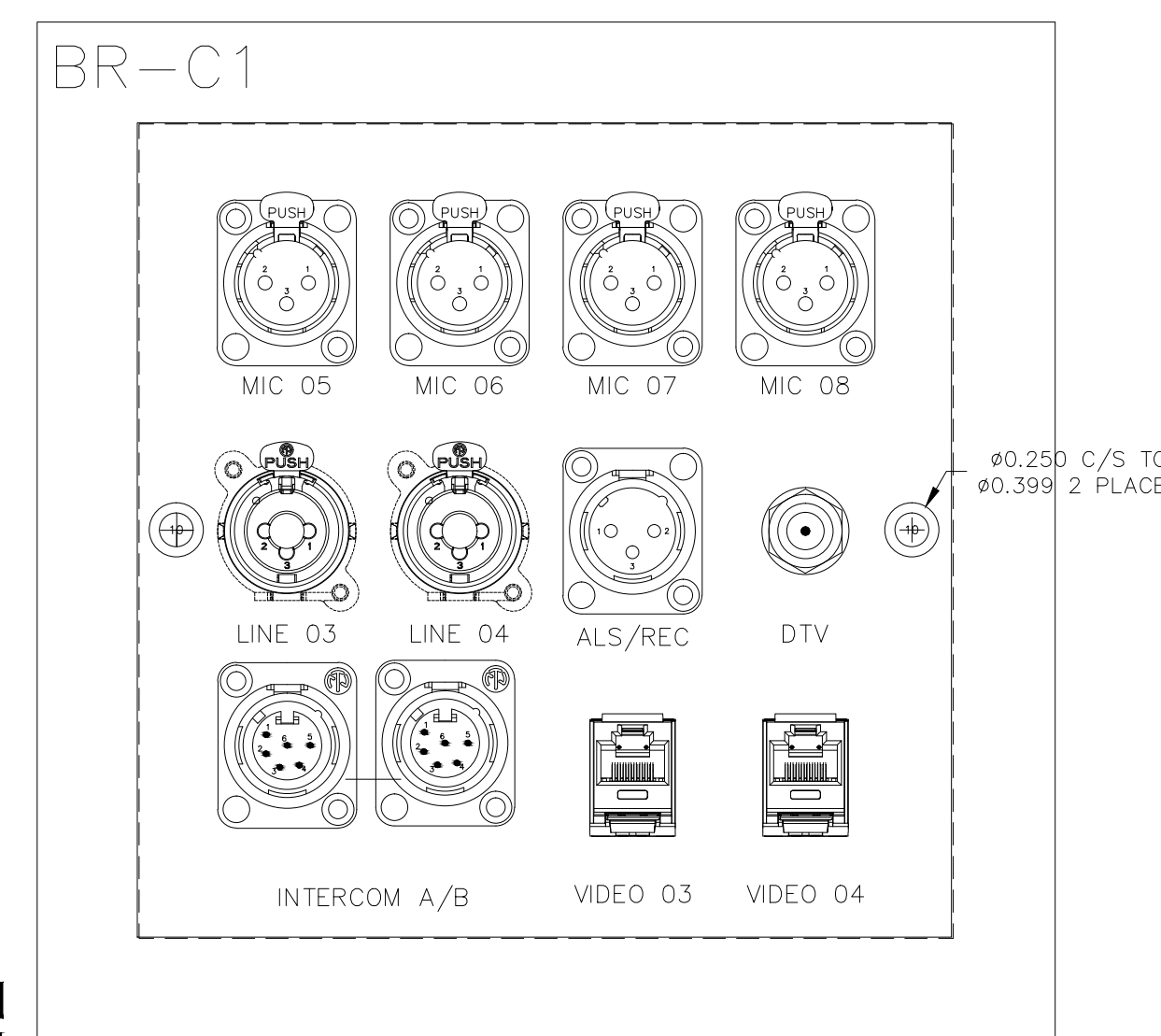

PART NAME: BR C1			
Part From:	Part Desc:	Part Qty:	Part #:
BRUSHED S.S.	Black	1	
REF: See Notes			

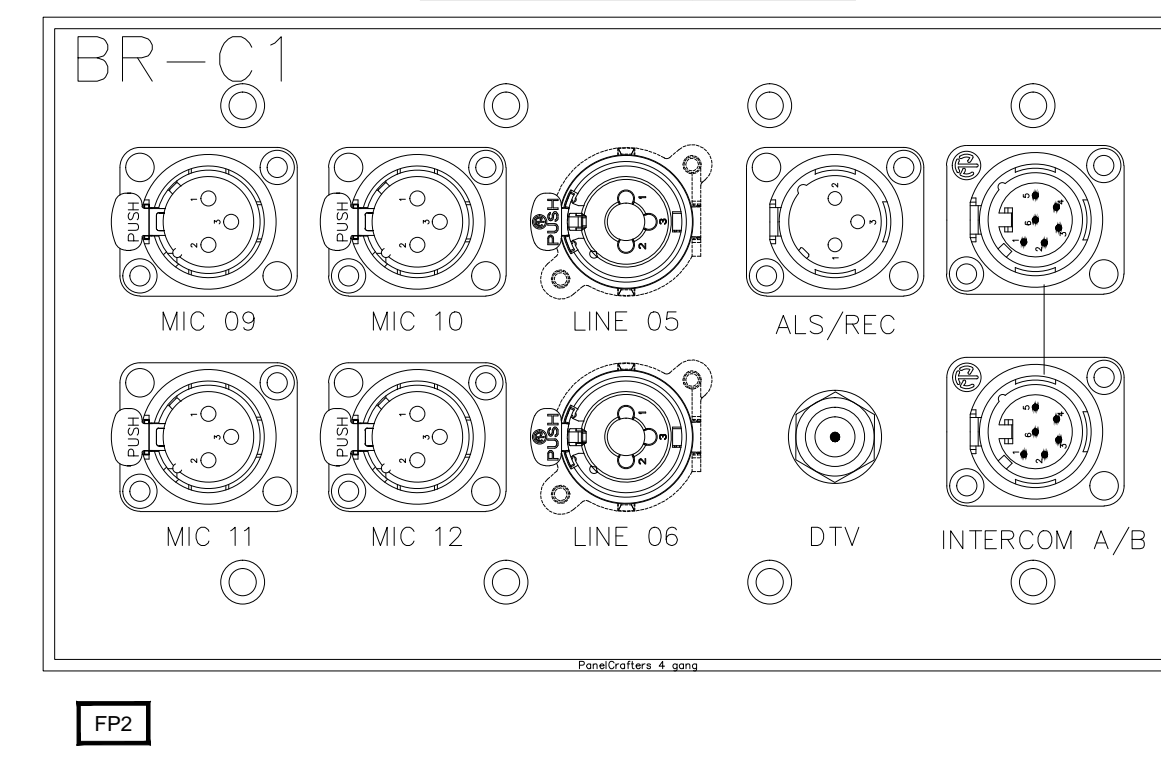

PART NAME: BR C2			
Part From:	Part Desc:	Part Qty:	Part #:
Brushed Stainless Steel	Black	1	
REF: See Notes			

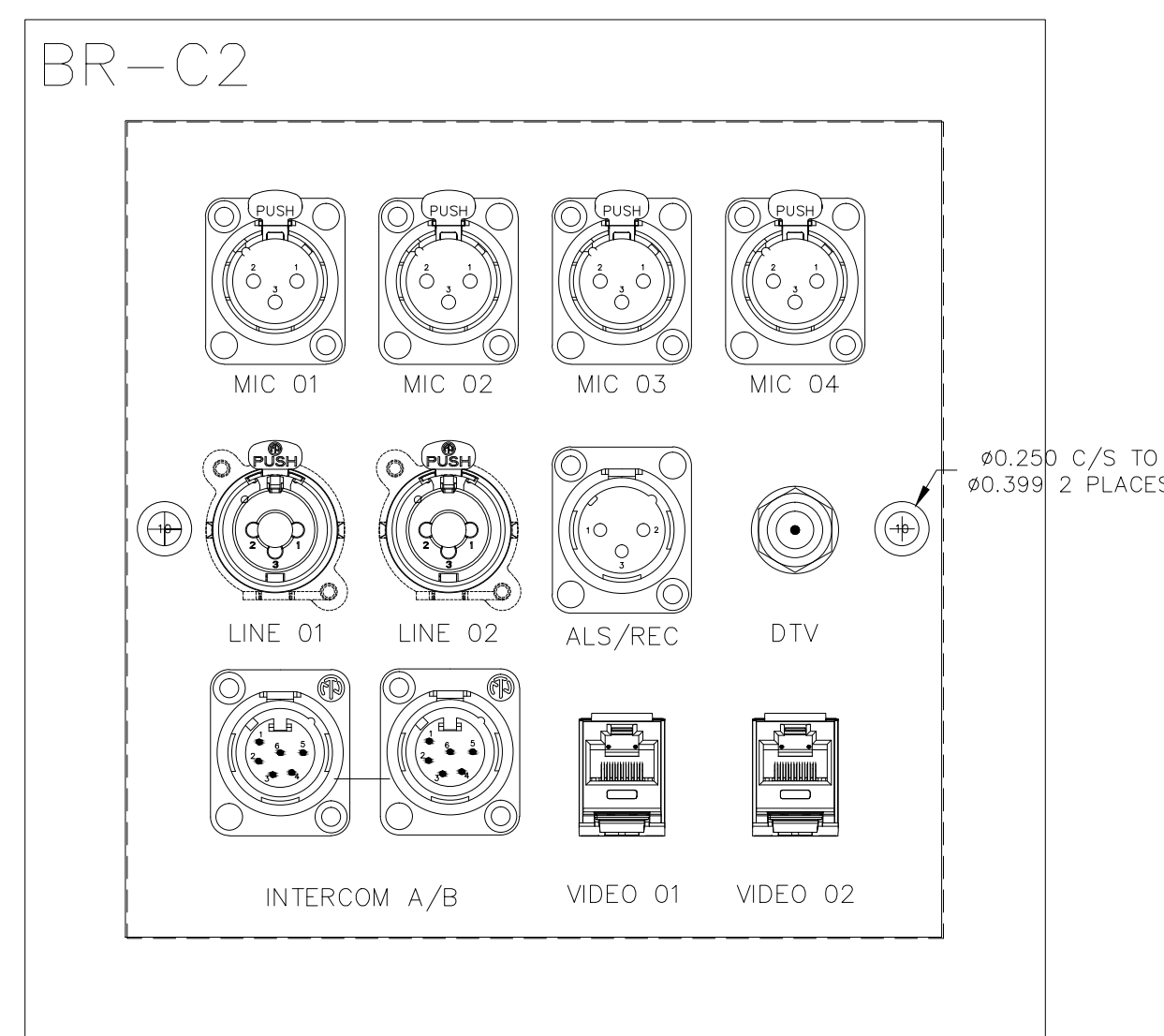

PART NAME: BR C2			
Part From:	Part Desc:	Part Qty:	Part #:
Brushed Stainless Steel	Black	1	
REF: See Notes			

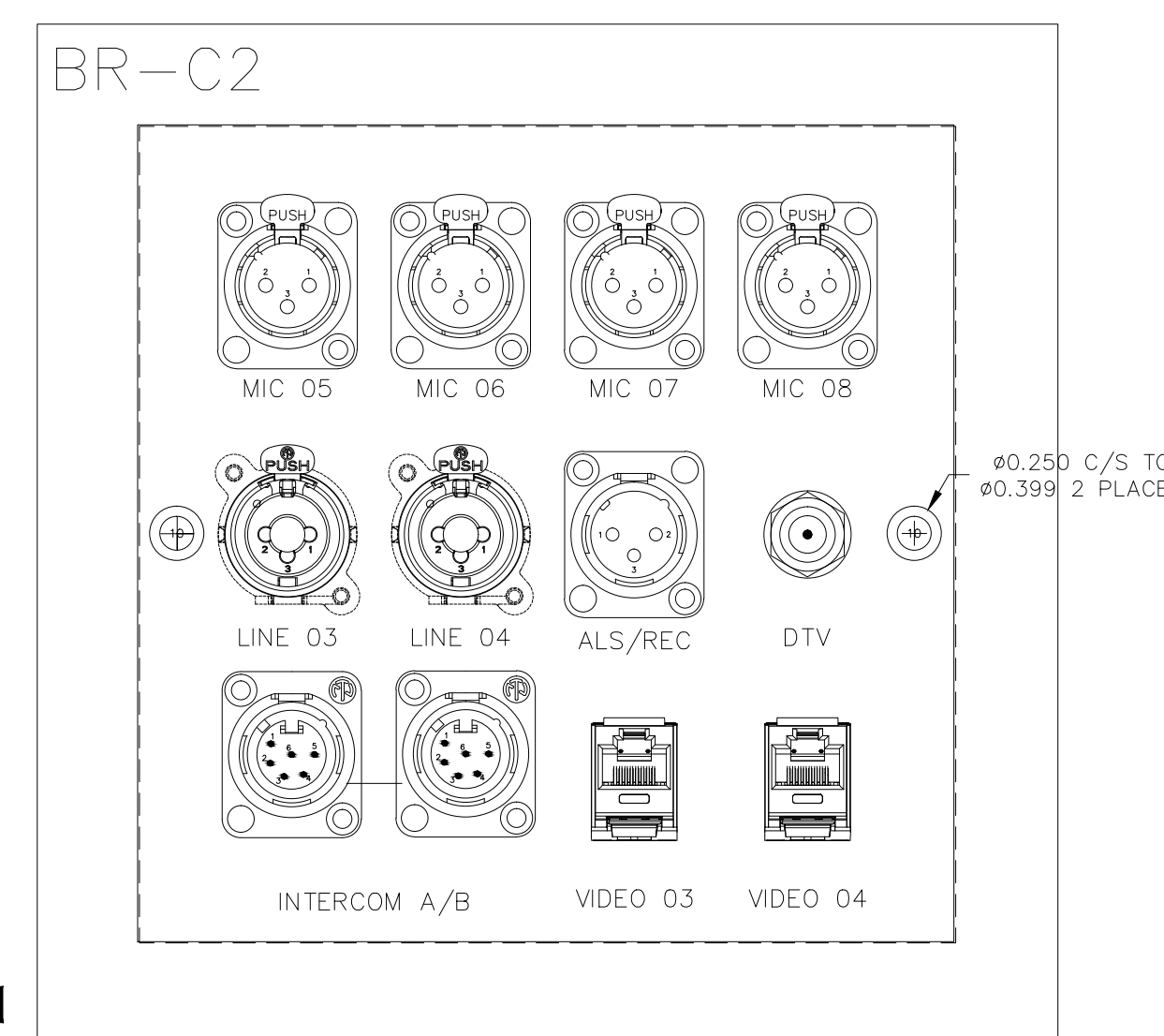

PART NAME: BR C2			
Part From:	Part Desc:	Part Qty:	Part #:
BRUSHED S.S.	Black	1	
REF: See Notes			

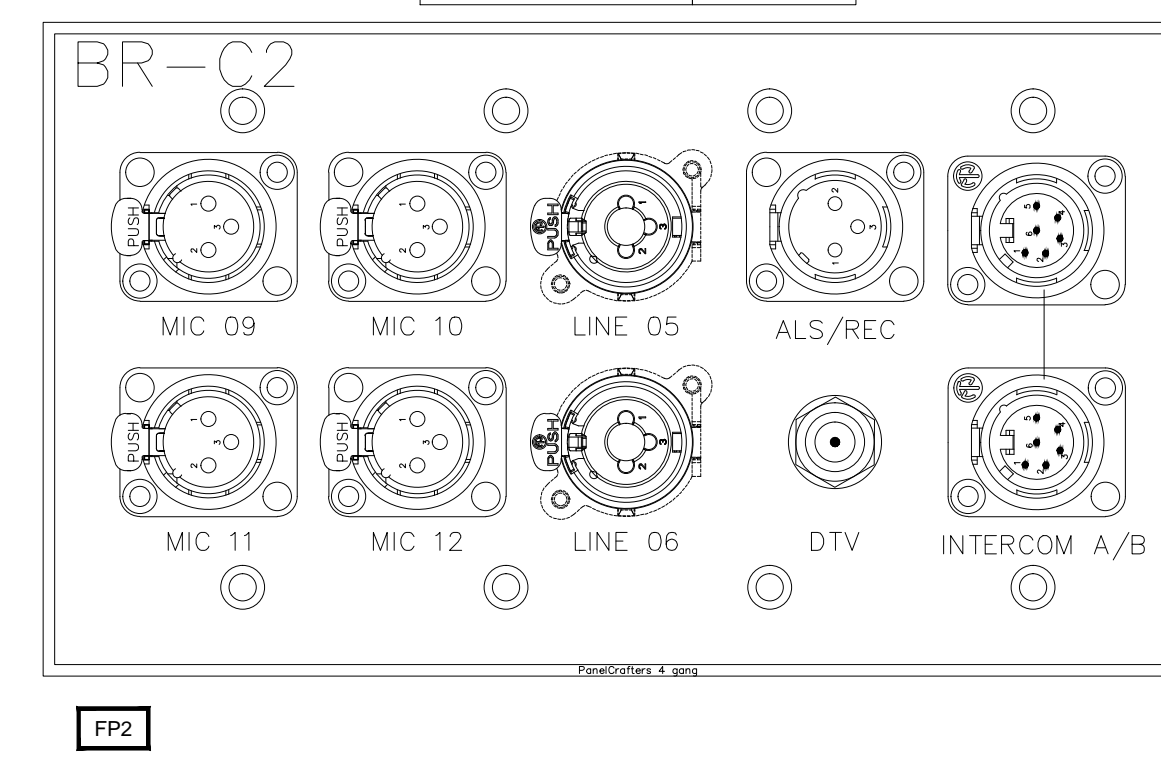

AV WALL PLATES, JR. BALLROOM B & C
AS NOTED

AS-BUILT

BY:	
DATE:	
REVISIONS:	
NO.	

SCALE: SEE DETAIL MARK
DESIGN: H. L.
DRAWN:
CHECKED:
APPROVED:

DATE: 06/19/2013

Conti
Phone: 702.222.1200
hlopez@contitechnologies.com
3965 W. Post Road
Las Vegas, NV 89118

COPYRIGHT ©
CONTI TECHNOLOGIES
PROJECT #
T10-055

KEY PLAN
MUSIC CITY CENTER

DRAWING TITLE

AV WALL PLATES JR. BALLROOM B & C
MUSIC CITY CENTER
NASHVILLE, TENNESSEE

PROJECT

SHEET NO.
AV1-222

PART NAME: BR SR			
PART FROM: BRUSHED STAINLESS STEEL	PART COLOR: BLACK	QTY: 1	REF: FILE NAME
PART #			

PART NAME: BR SL			
PART FROM: BRUSHED STAINLESS STEEL	PART COLOR: BLACK	QTY: 1	REF: FILE NAME
PART #			

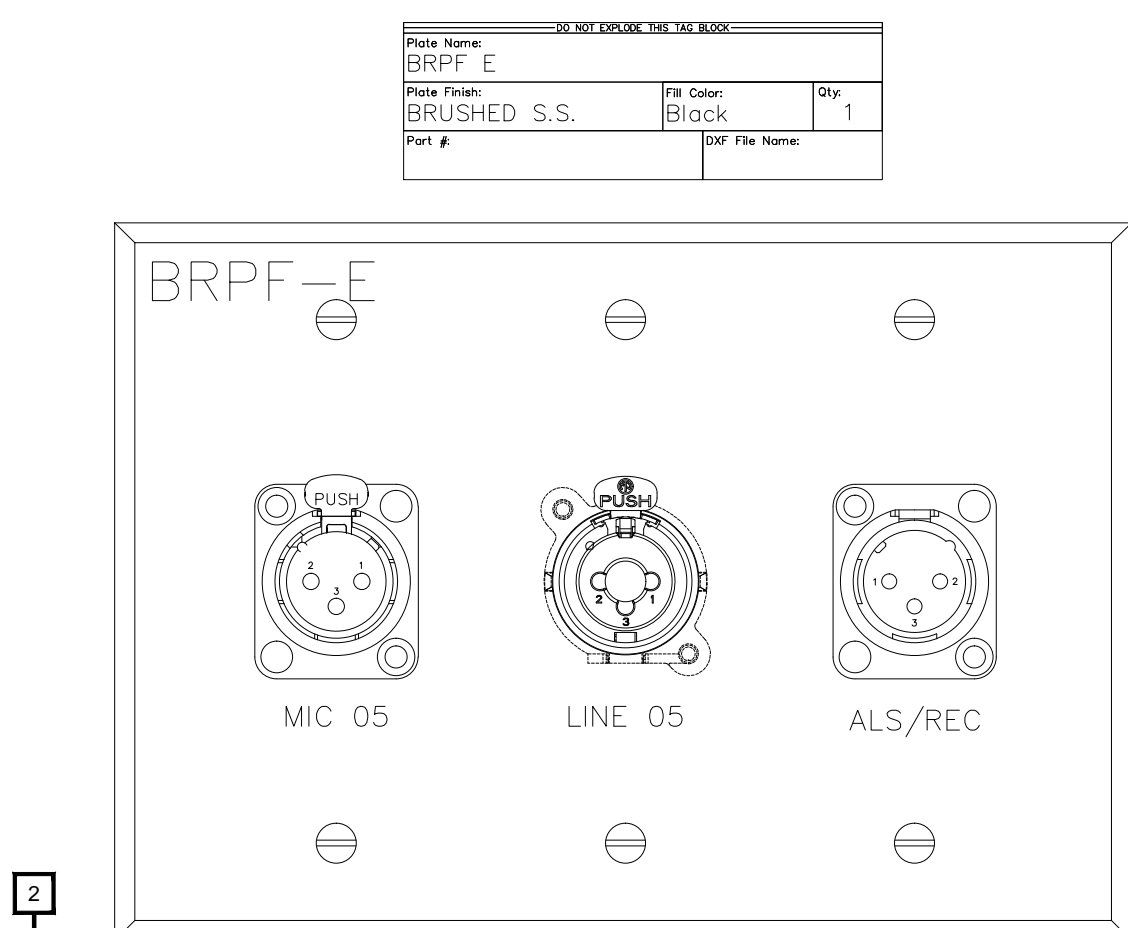
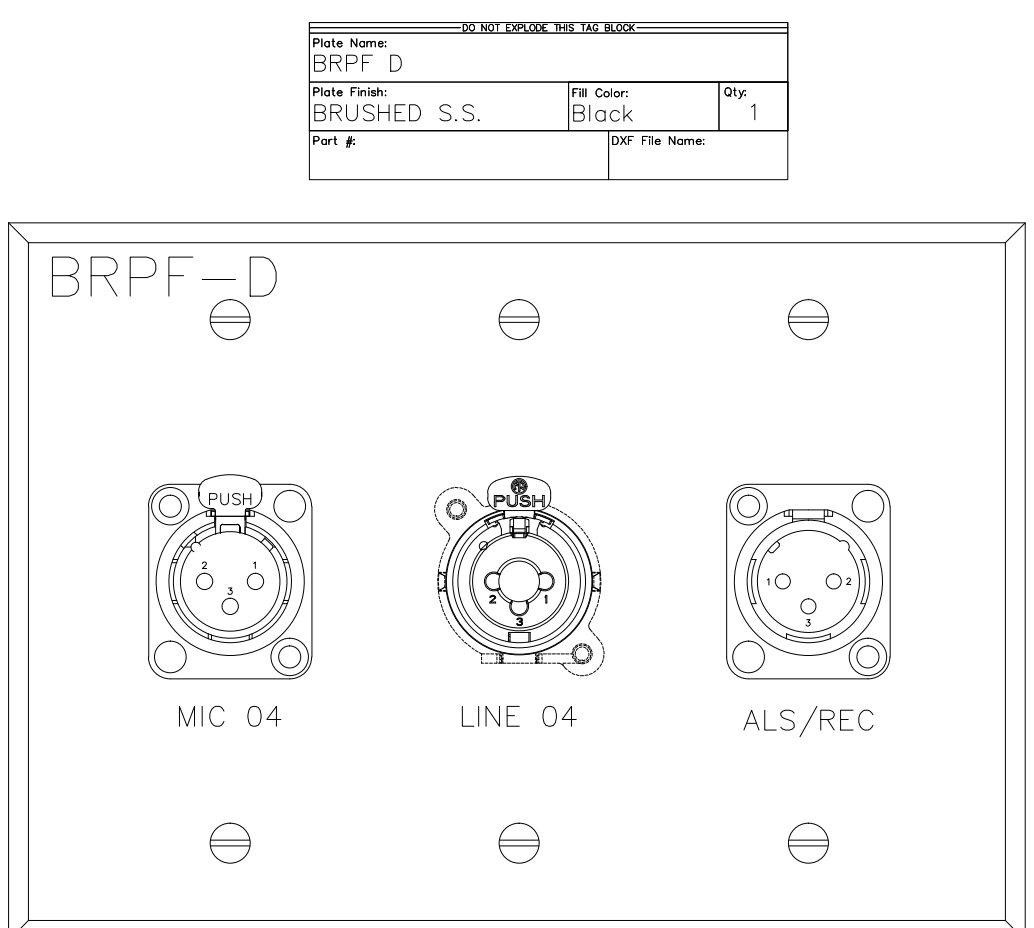
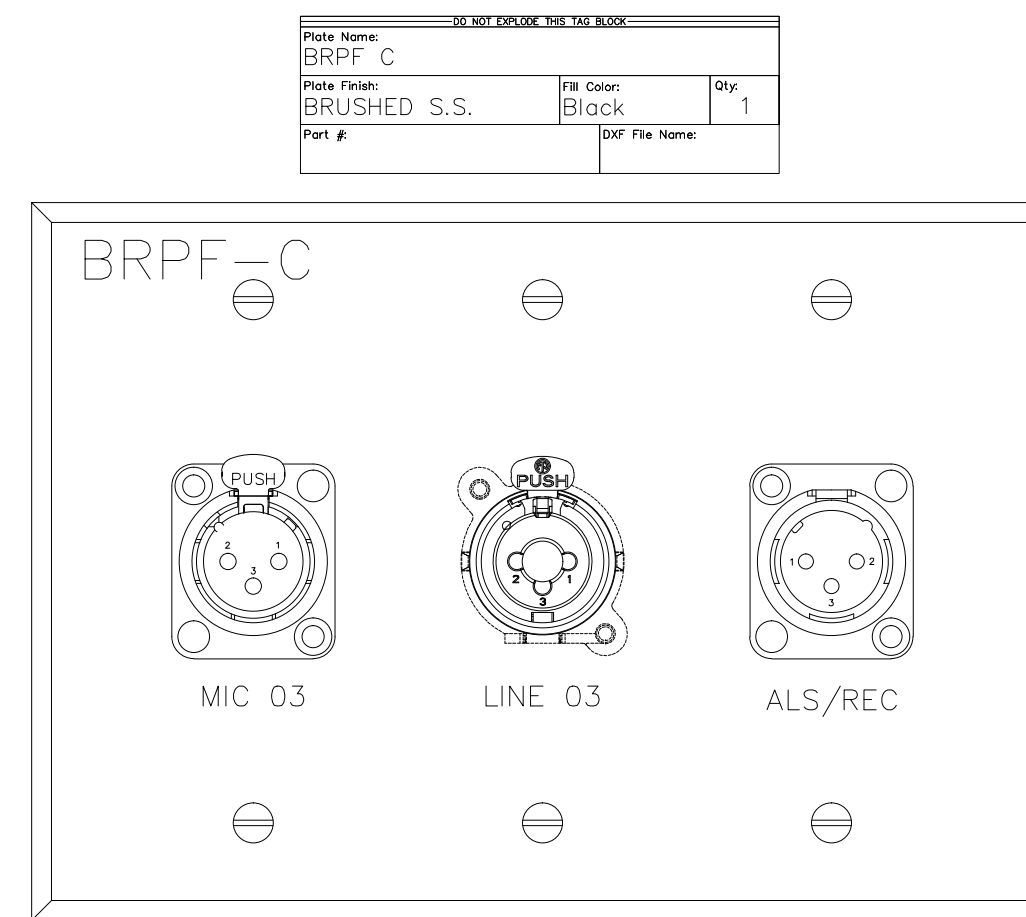
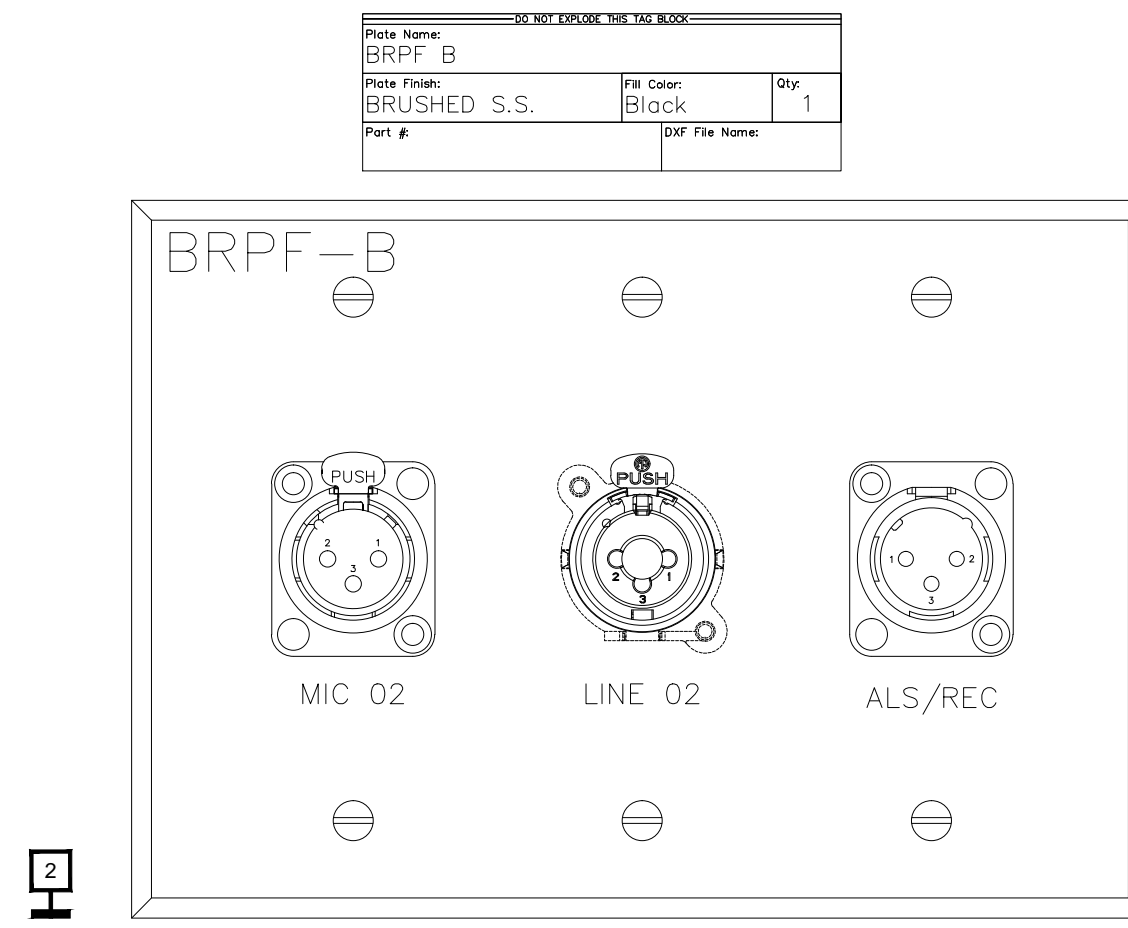
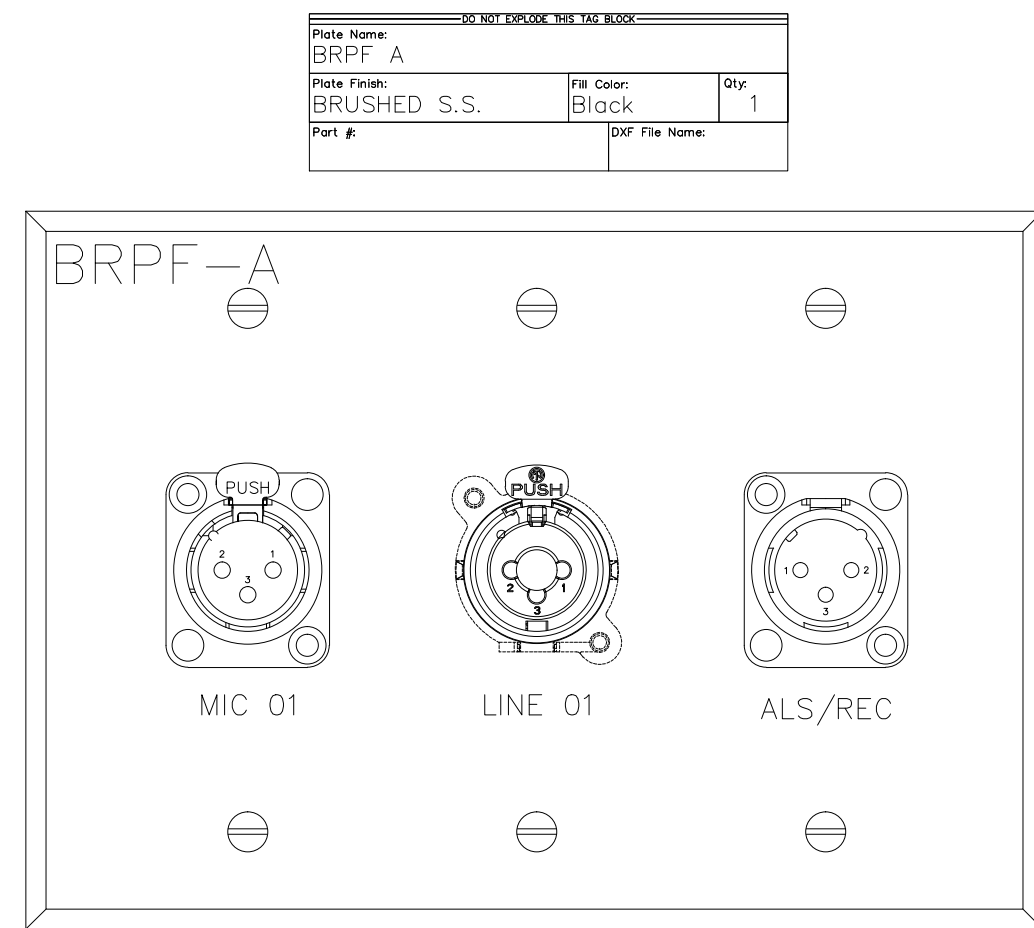
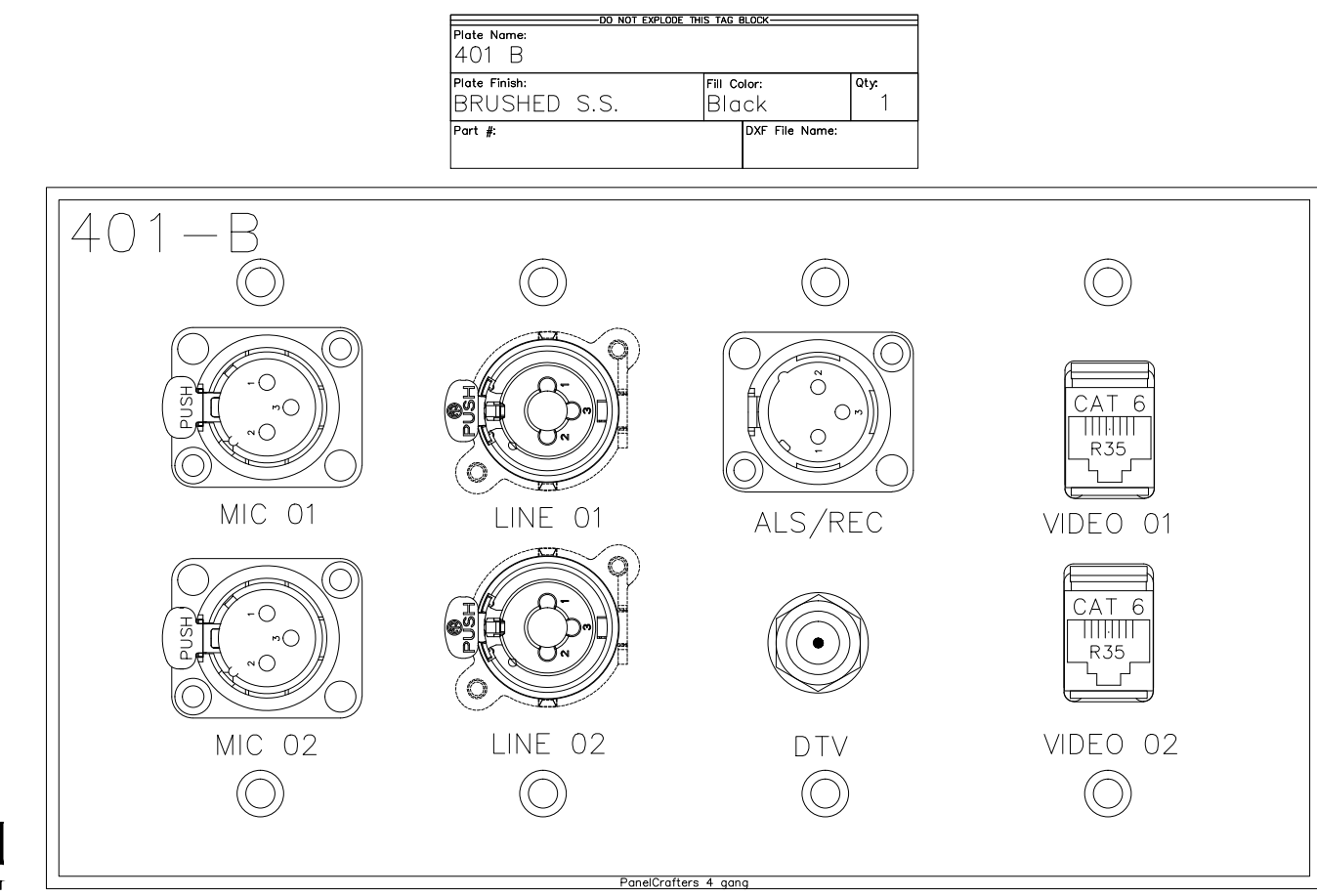
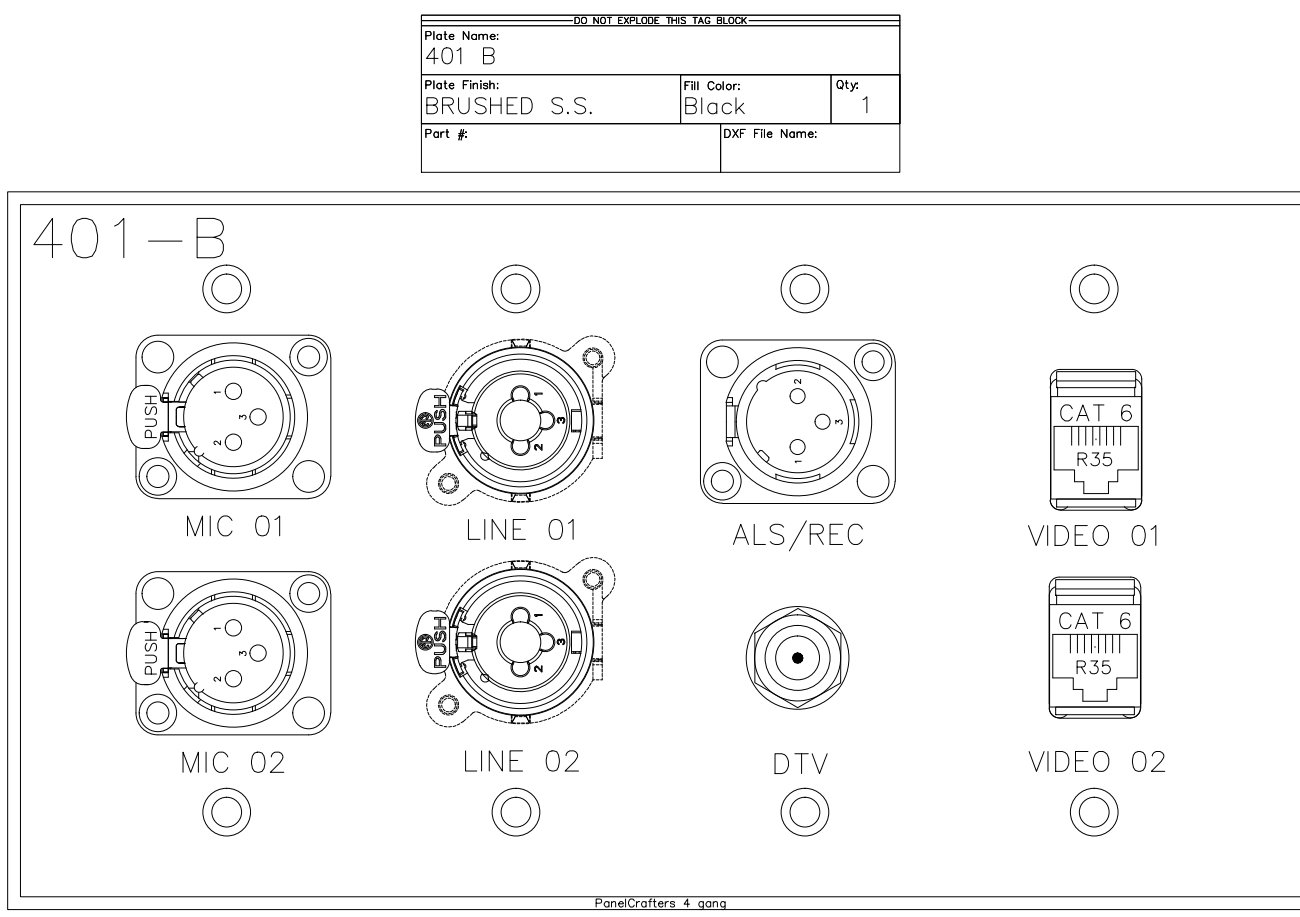
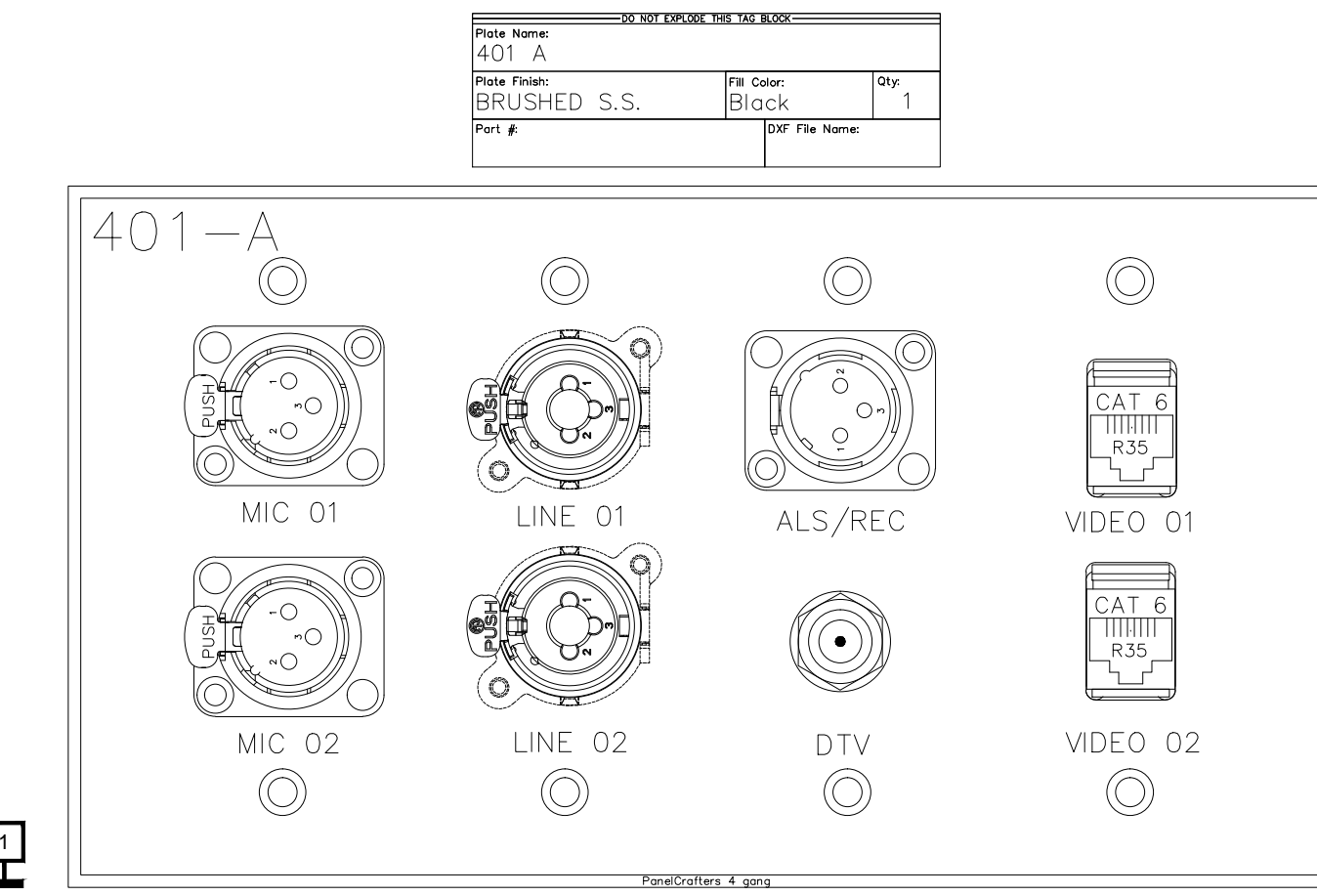
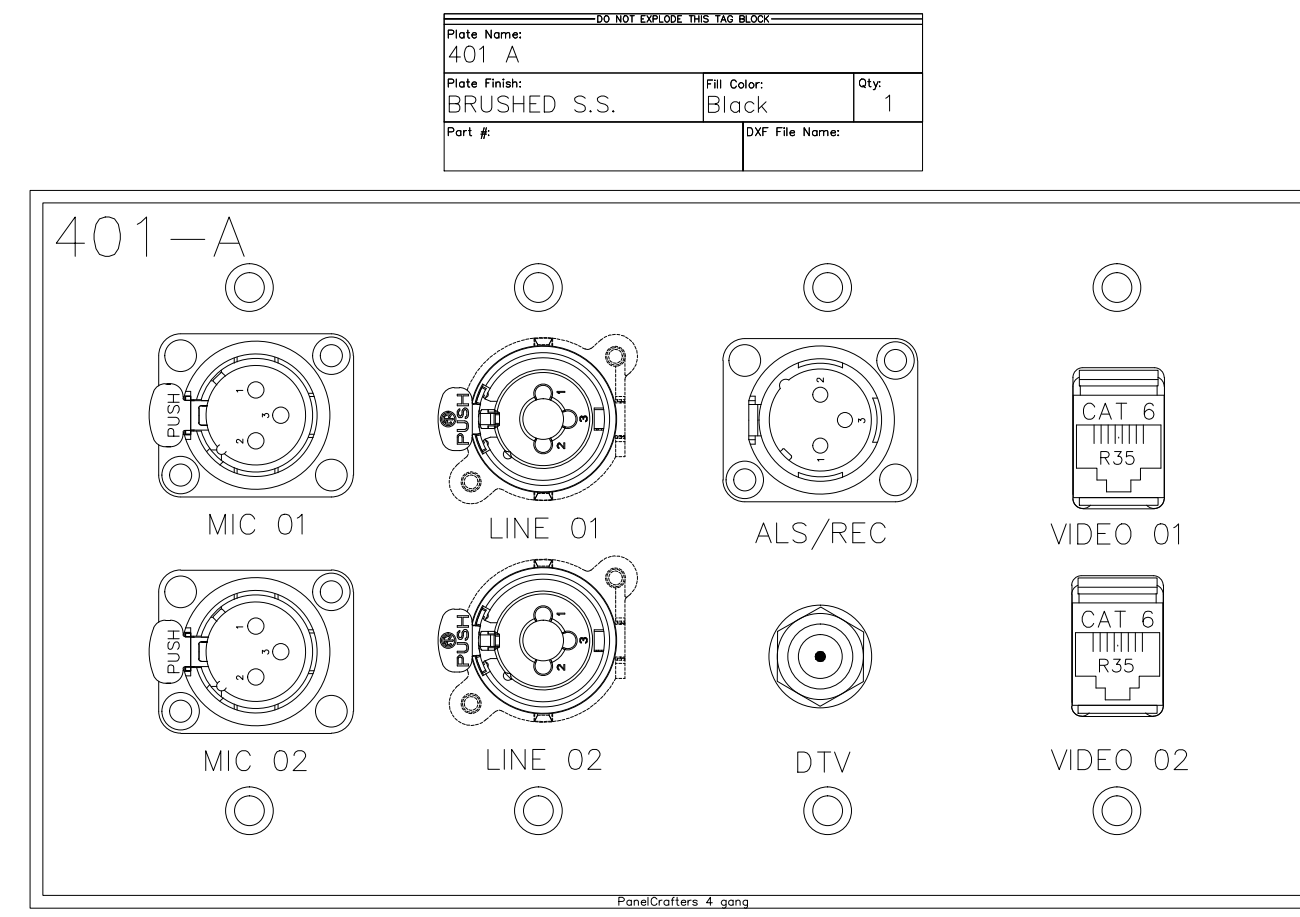
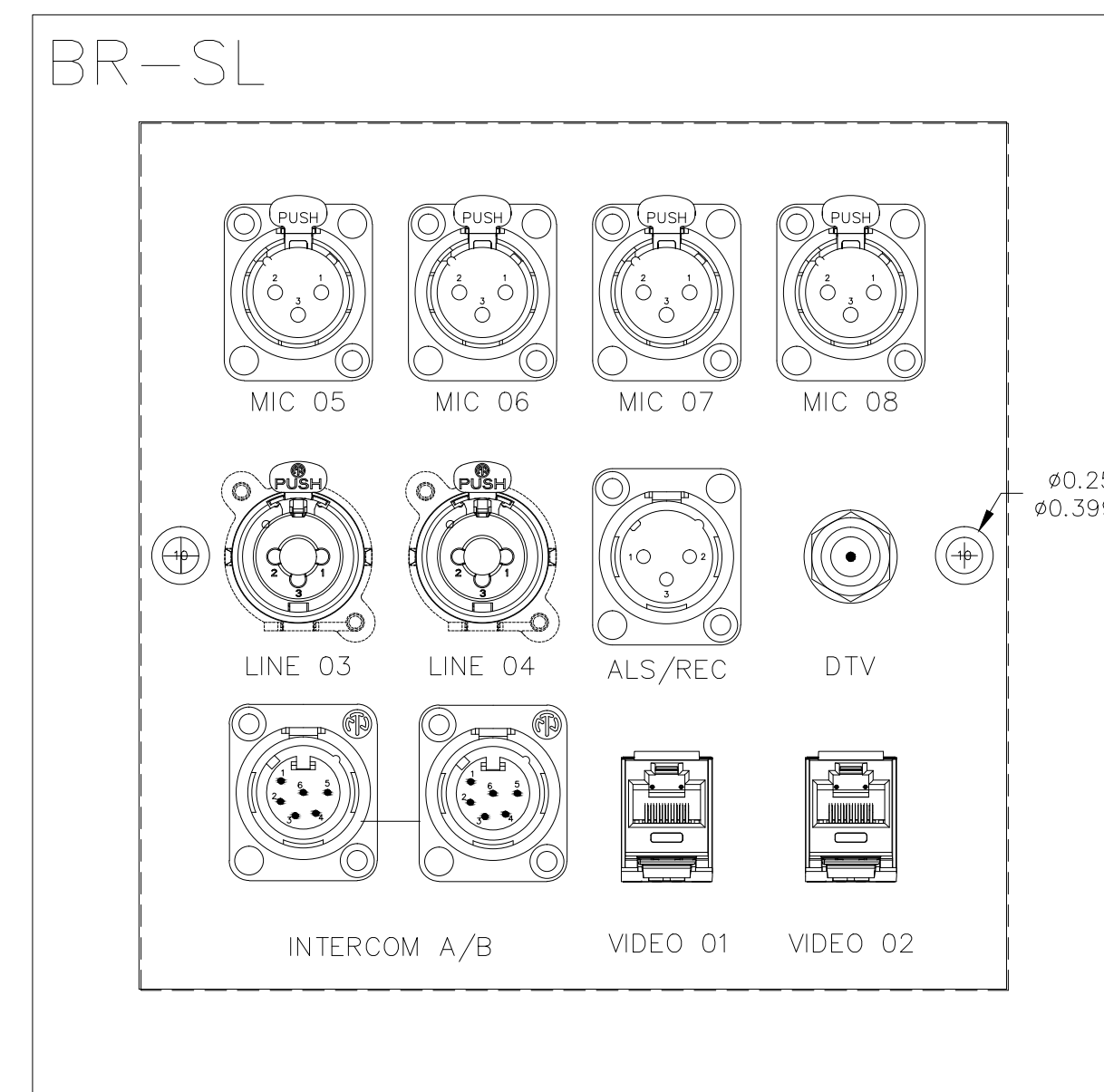
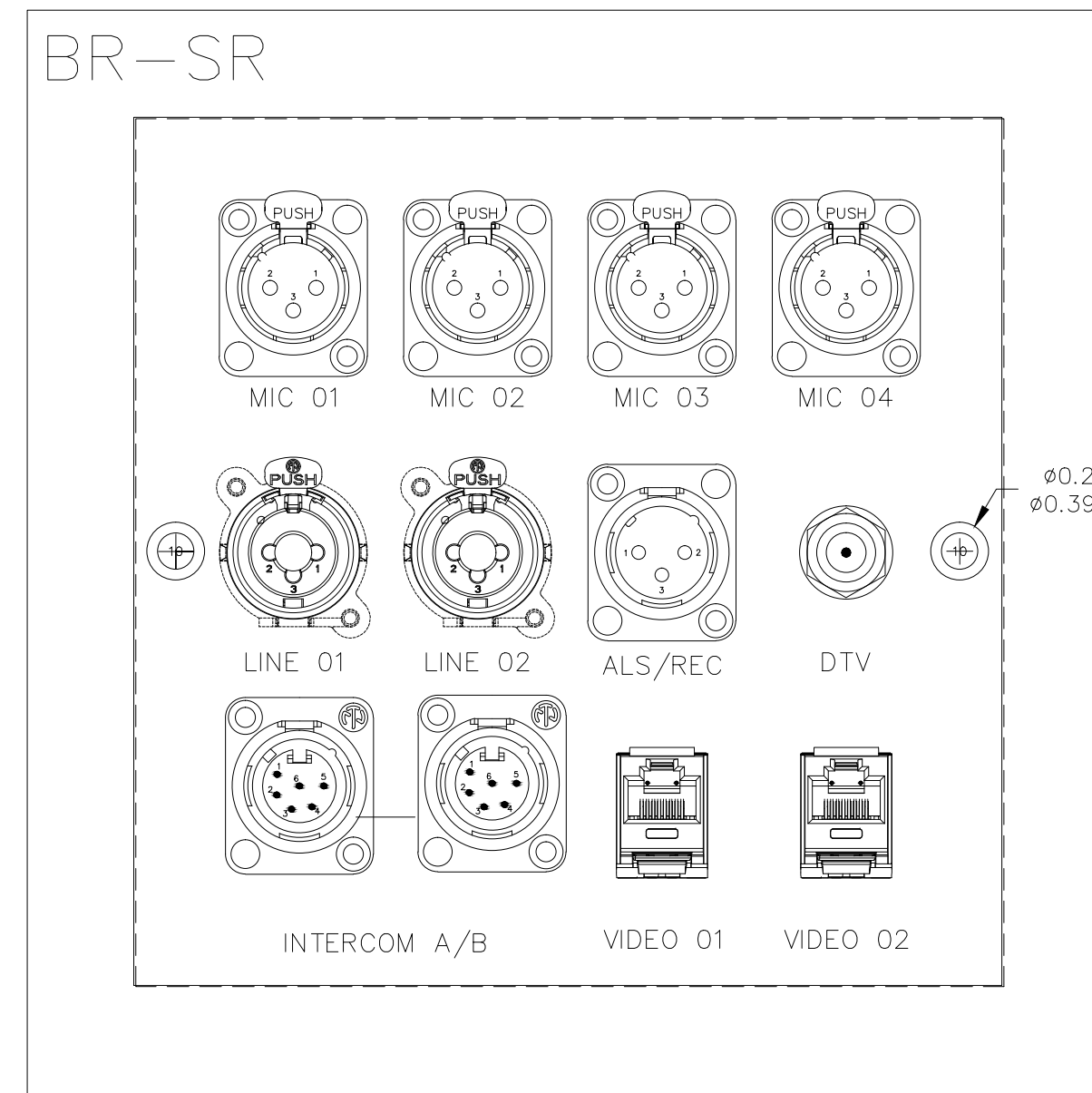

BY	
DATE	
REVISIONS	
NO	

SCALE: SEE DETAIL MARK
 DESIGN: H. L.
 DRAWN:
 CHECKED:
 APPROVED:

DATE: 06/19/2013

 Phone: 702.222-1200
 hspace@contitechnologies.com
 3965 W. Post Road
 Las Vegas, NV 89118

COPYRIGHT © CONTI TECHNOLOGIES
 PROJECT # 110-055

KEY PLAN
 MUSIC CITY CENTER

DRAWING TITLE
AV WALL PLATES STAGE & PREFUNCTION RM 401
 PROJECT
MUSIC CITY CENTER
NASHVILLE, TENNESSEE

DO NOT EXPOSE THIS TAG BLOCK		
Plate Name:	RECORD 1	
Plate Finish:	STAINLESS STEEL	Qty: 1
Fill Color:	Black	
Part #:	DXF File Name:	

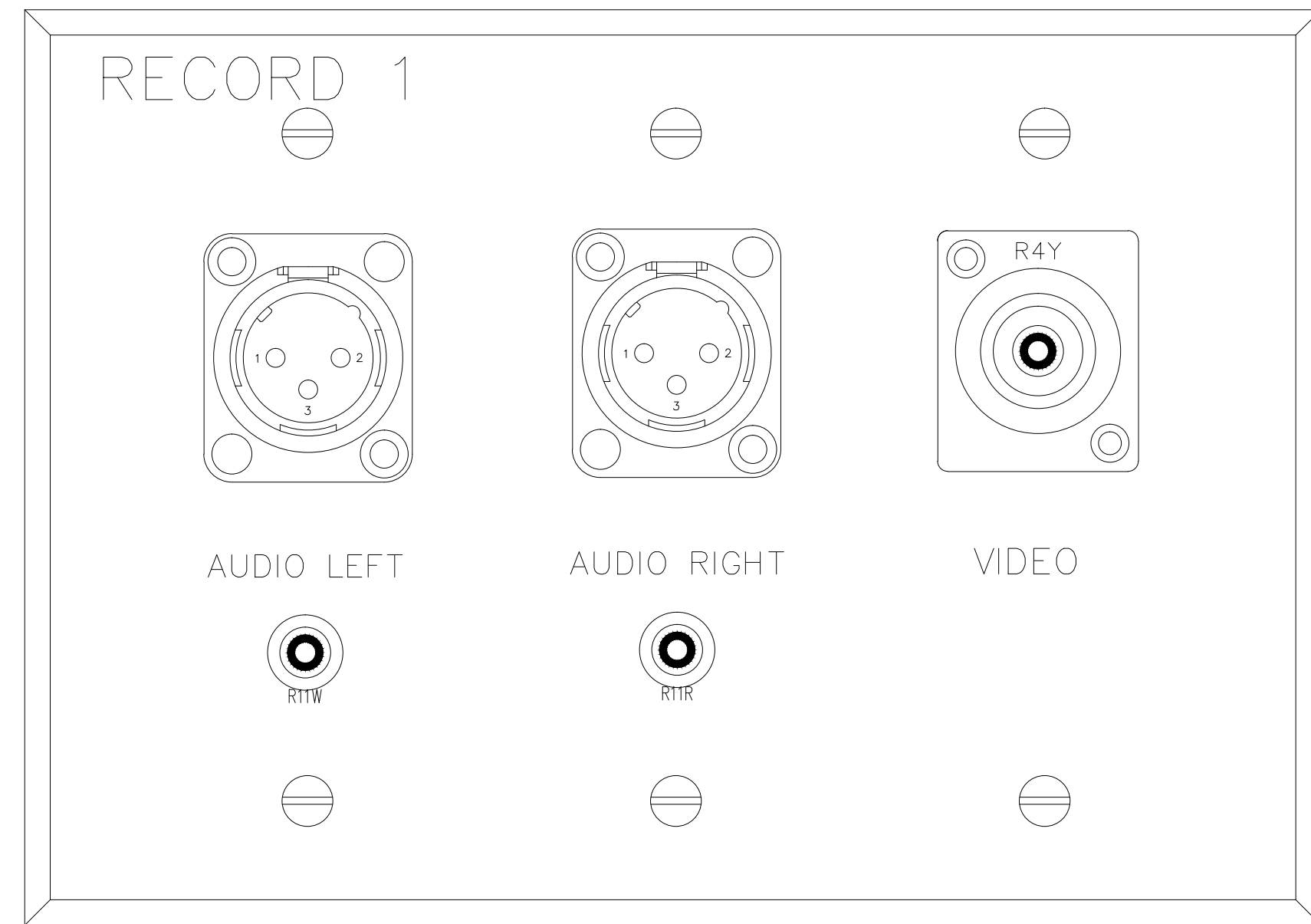

R

DO NOT EXPOSE THIS TAG BLOCK		
Plate Name:	RECORD 2	
Plate Finish:	STAINLESS STEEL	Qty: 1
Fill Color:	Black	
Part #:	DXF File Name:	

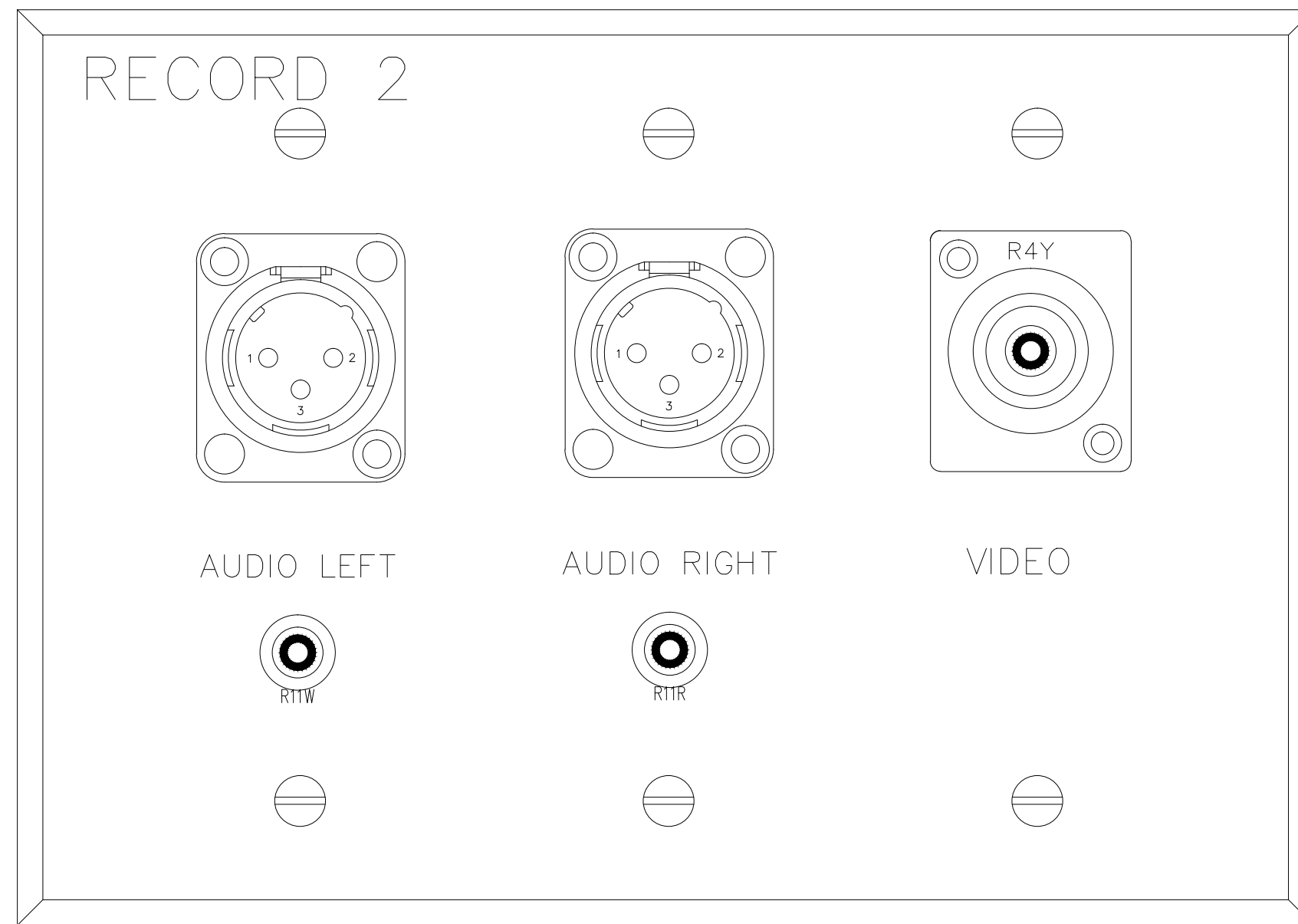

R

DO NOT EXPOSE THIS TAG BLOCK		
Plate Name:	RECORD 3	
Plate Finish:	STAINLESS STEEL	Qty: 1
Fill Color:	Black	
Part #:	DXF File Name:	

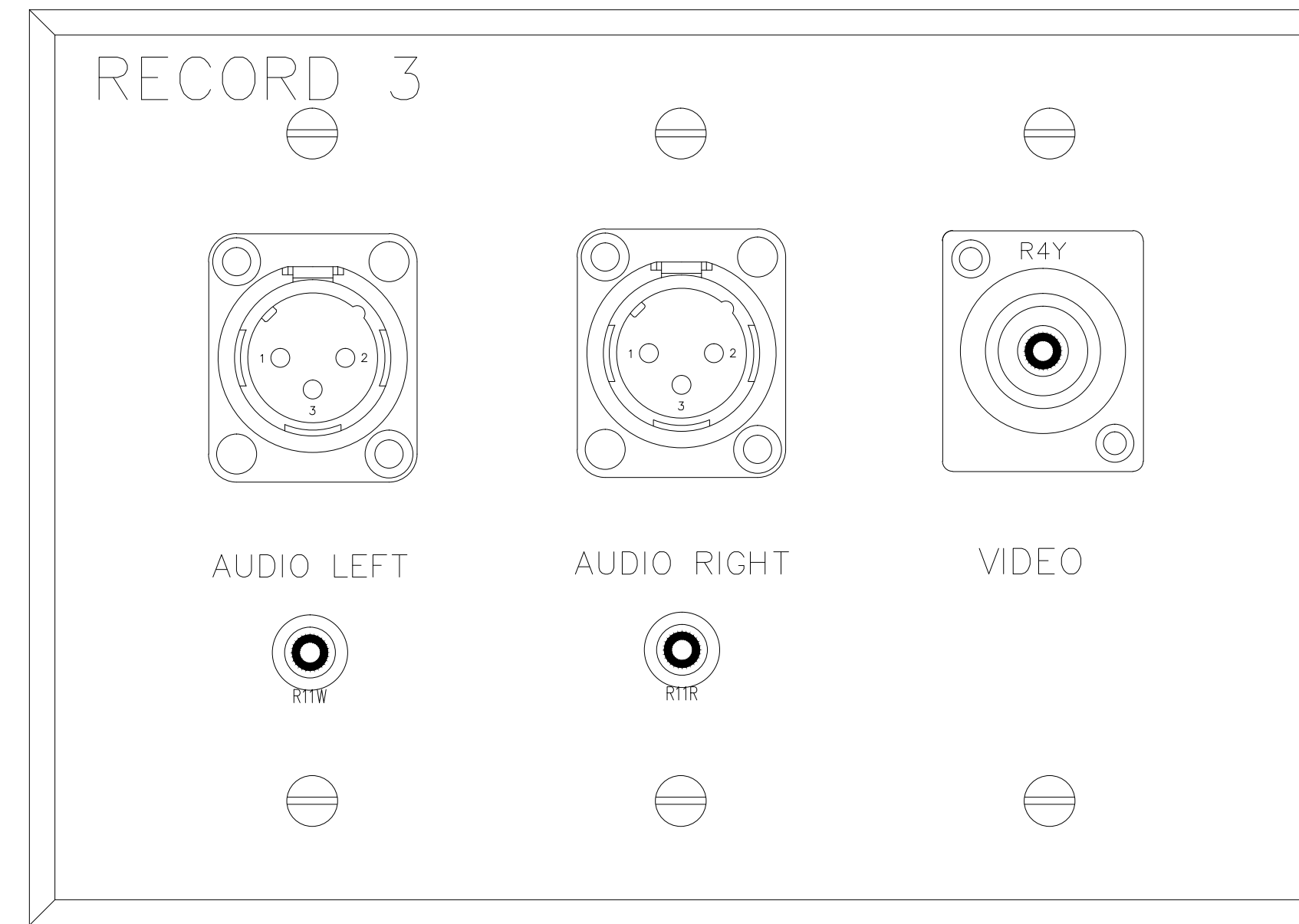

R

DO NOT EXPOSE THIS TAG BLOCK		
Plate Name:	RECORD 4	
Plate Finish:	STAINLESS STEEL	Qty: 1
Fill Color:	Black	
Part #:	DXF File Name:	

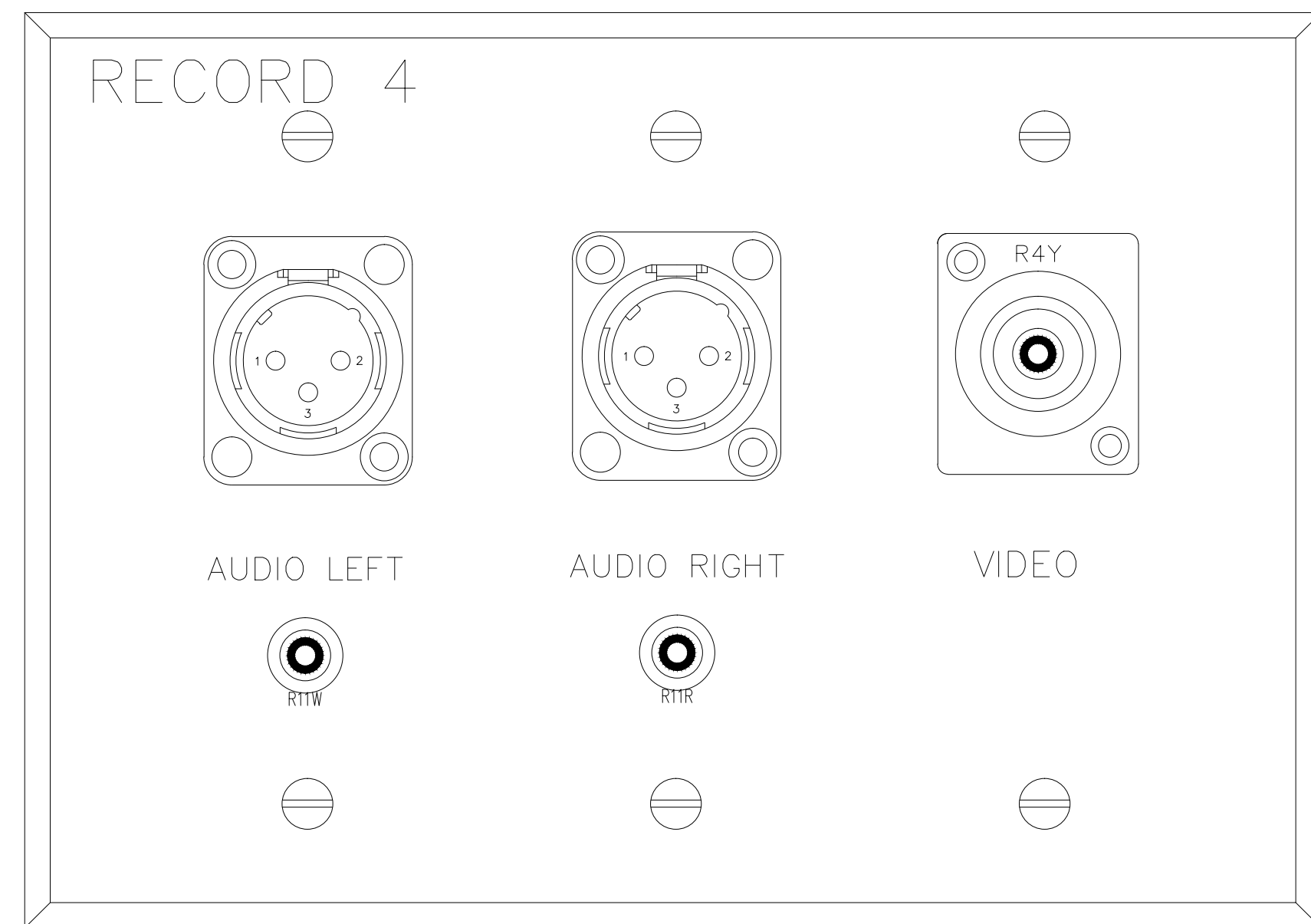

R

DO NOT EXPOSE THIS TAG BLOCK		
Plate Name:	RECORD 5	
Plate Finish:	STAINLESS STEEL	Qty: 1
Fill Color:	Black	
Part #:	DXF File Name:	

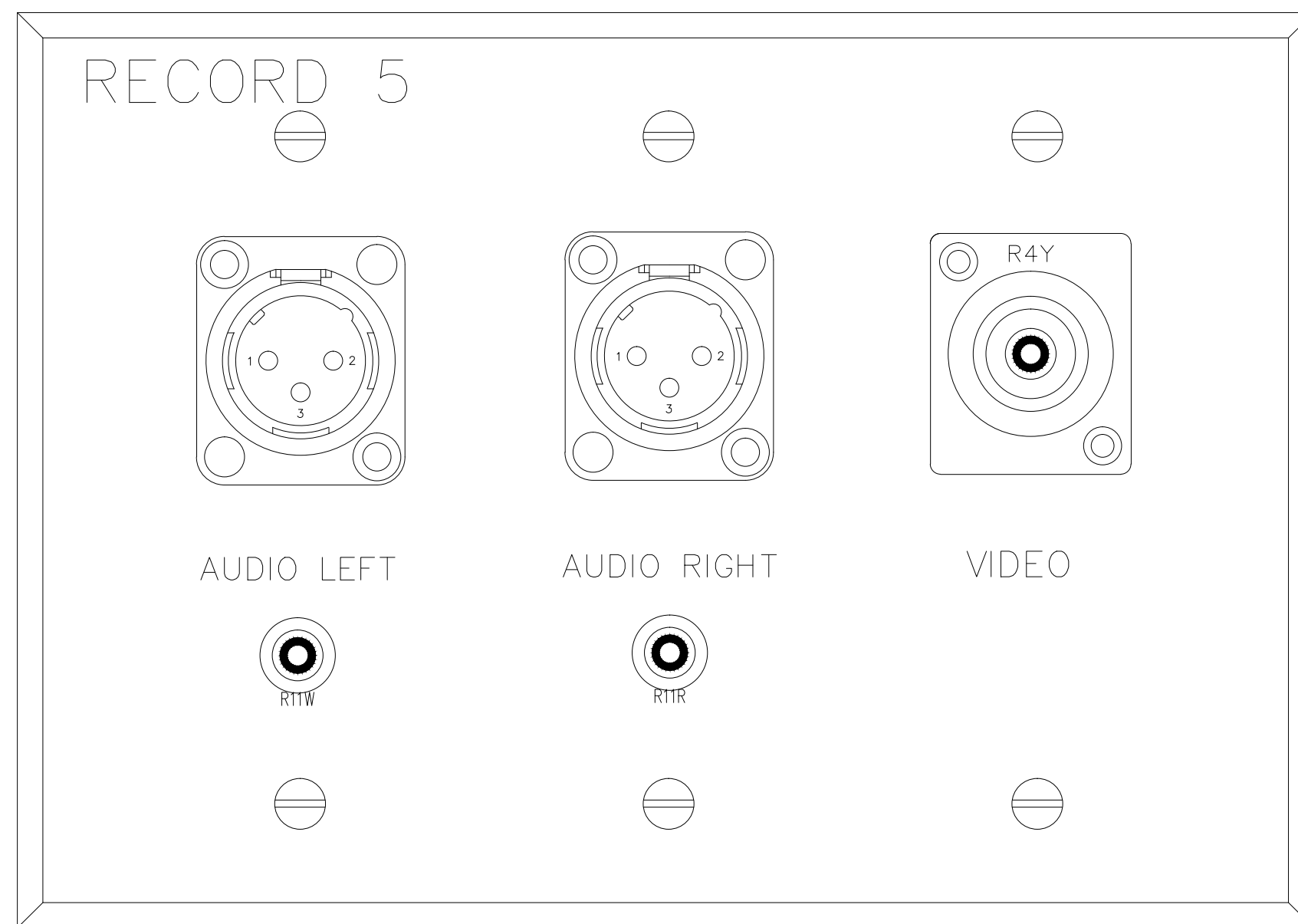

R

BY:	
DATE:	
REVISIONS	
No.	

SCALE: SEE DETAIL MARK
DESIGN: H. L.
DRAWN:
CHECKED:
APPROVED:

DATE: 06/19/2013
Conti
Phone: 702.222.1200
hlopez@contitechnologies.com
3965 W. Post Road
Las Vegas, NV 89118

COPYRIGHT ©
CONTI TECHNOLOGIES
PROJECT #
T10-055

KEY PLAN
MUSIC CITY CENTER

AV WALL PLATES (RECORD)

MUSIC CITY CENTER
NASHVILLE, TENNESSEE

DRAWING TITLE

PROJECT

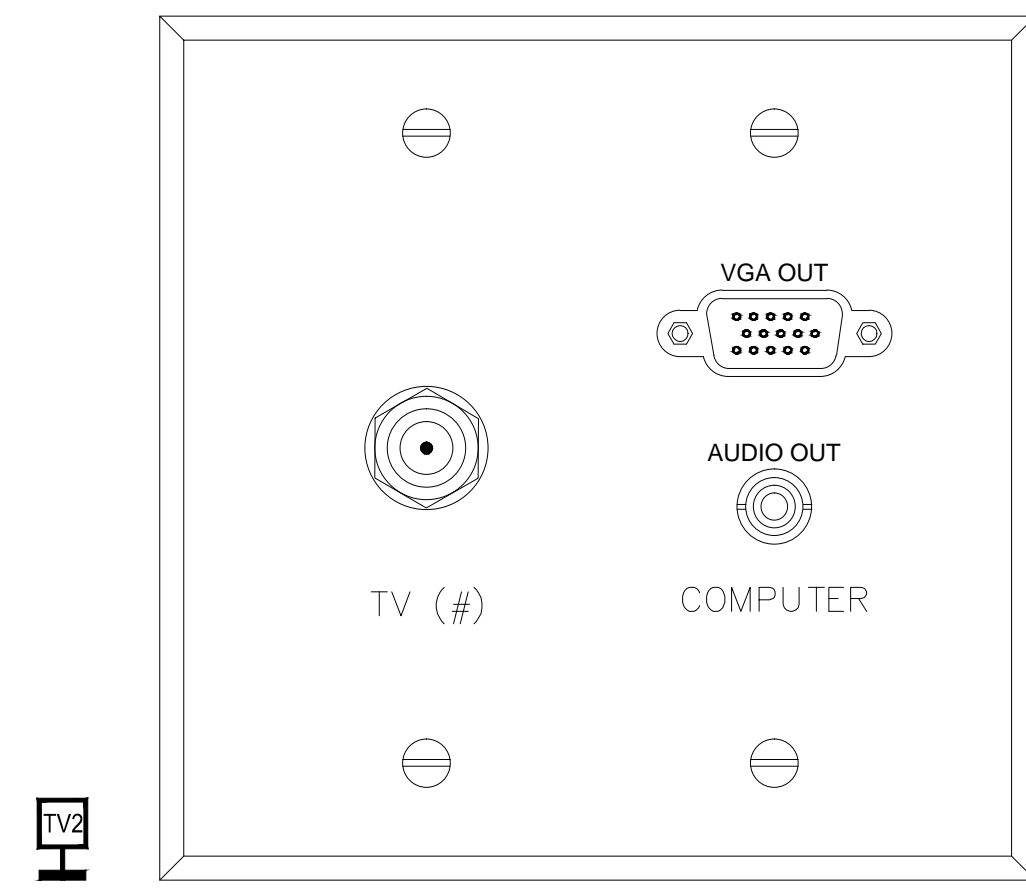
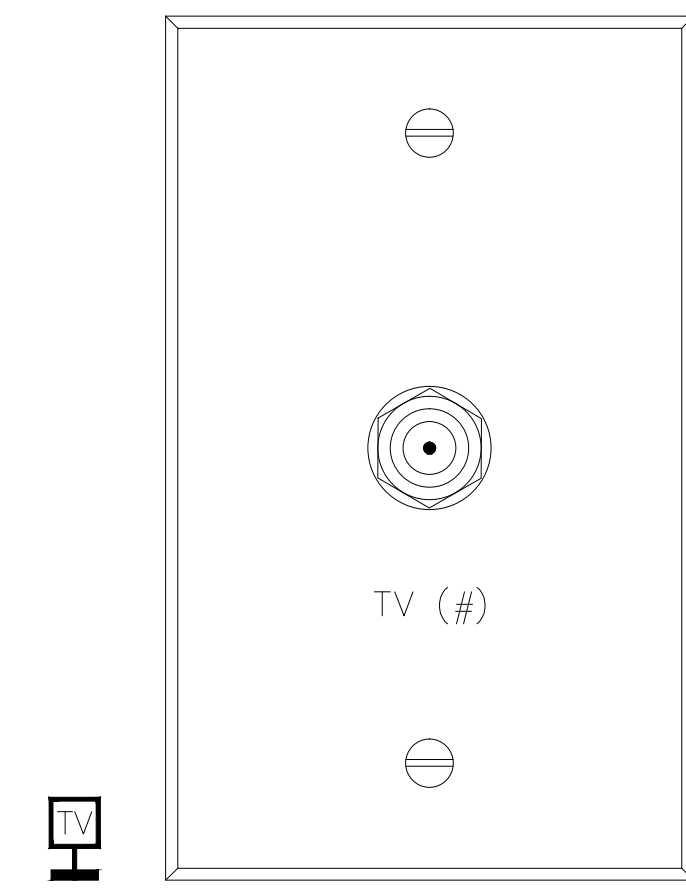

M,1	TYPE TV TELEVISION OUTLET	M,5	TYPE TV2 TELEVISION OUTLET/COMPUTER INPUT
12"-1'-0"		12"-1'-0"	

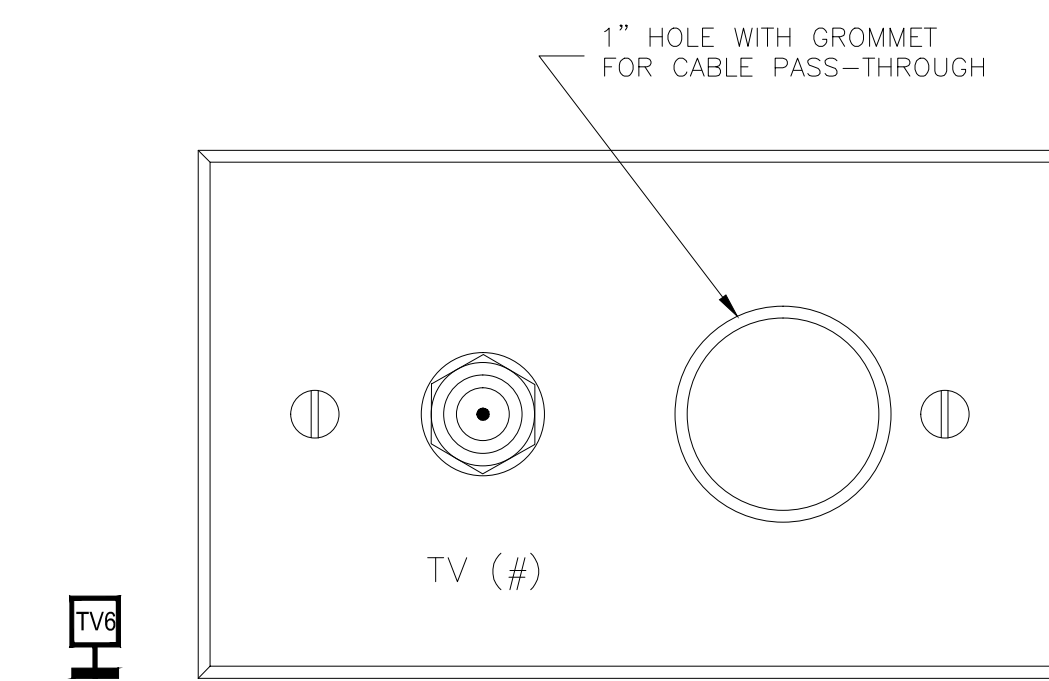
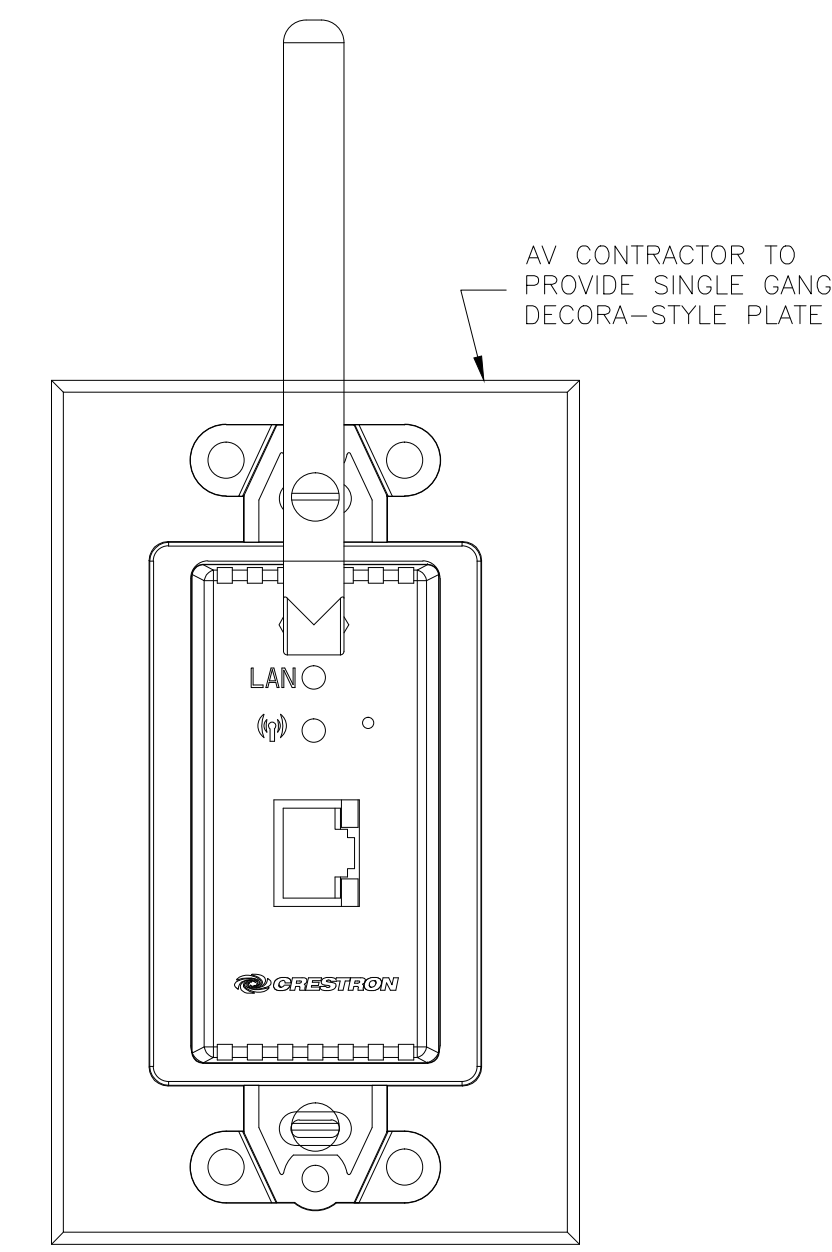

G,10	TYPE WAP CONTROL SYSTEM WIRELESS ACCESS POINT	G,15	TYPE TV6 TV / AV OUTLET
12"-1'-0"		12"-1'-0"	

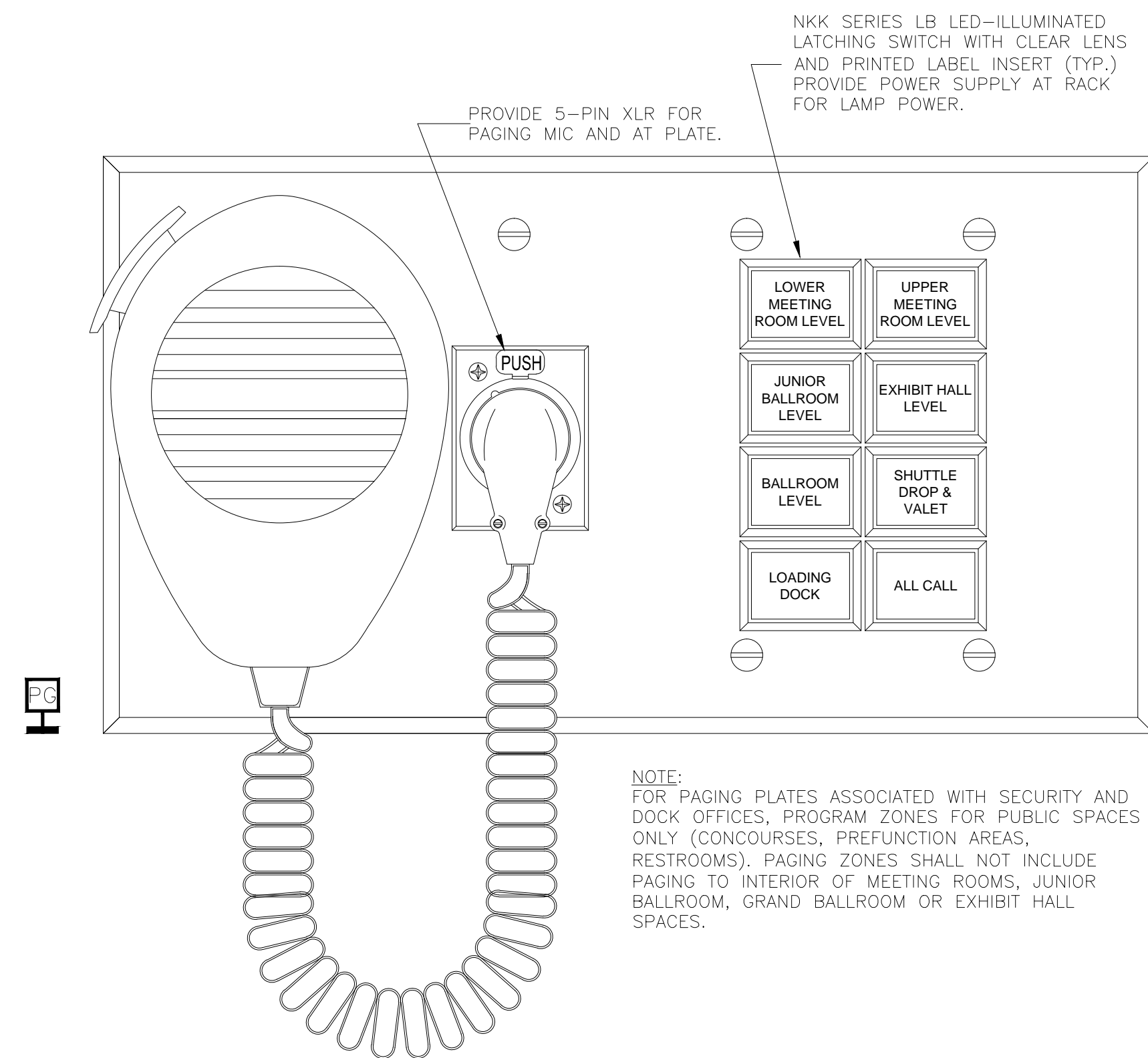
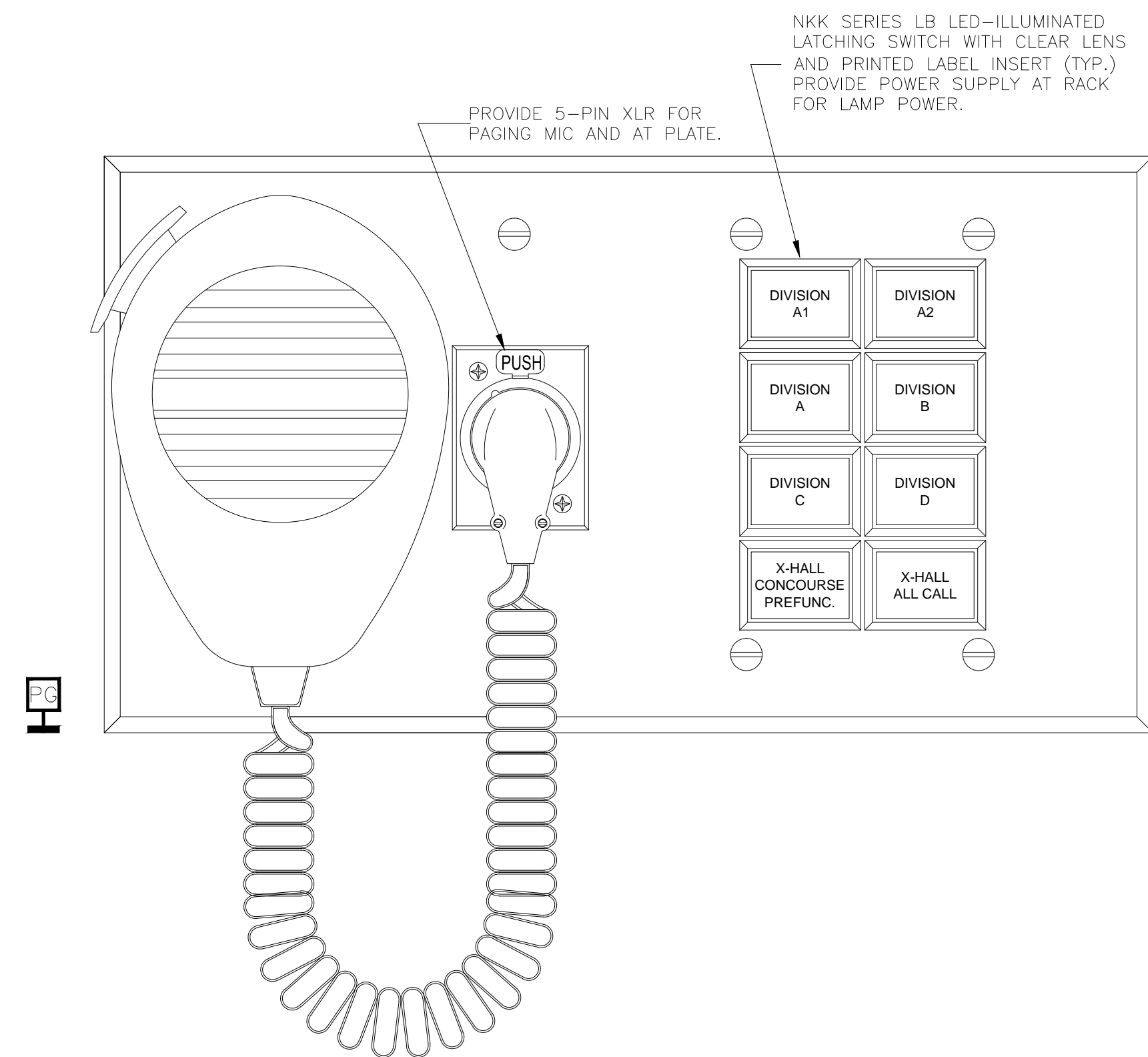

NOTE:
FOR PAGING PLATES ASSOCIATED WITH SECURITY AND DOCK OFFICES, PROGRAM ZONES FOR PUBLIC SPACES ONLY (CONCOURSES, PREFUNCTION AREAS, RESTROOMS). PAGING ZONES SHALL NOT INCLUDE PAGING TO INTERIOR OF MEETING ROOMS, JUNIOR BALLROOM, GRAND BALLROOM OR EXHIBIT HALL SPACES.

NOTES FOR PLATES/PANELS:
DETAILS OF CUSTOM PLATES AND PANELS ARE SHOWN FOR THE SAKE OF CLARITY AND CONTENT. THE INSTALLING CONTRACTOR SHALL VERIFY ALL BACK BOX DIMENSIONS AND MOUNTING HOLES IN THE FIELD PRIOR TO PANEL/PLATE FABRICATION AND INSTALLATION.

A,1	TYPE "PG" PAGING PLATE AT SHOW MGR'S OFFICES	A,6	TYPE "PG" PAGING PLATE AT SECURITY AND DOCK OFC'S
12"-1'-0"		12"-1'-0"	

BY:	
DATE:	
REVISIONS	
NO.	

SCALE: SEE DETAIL MARK
DESIGN: H. L.
DRAWN:
CHECKED:
APPROVED:
DATE: 06/19/2013



COPYRIGHT © CONTI TECHNOLOGIES
PROJECT # T10-055

KEY PLAN
MUSIC CITY CENTER

DRAWING TITLE
AV DETAILS
PROJECT
MUSIC CITY CENTER
NASHVILLE, TENNESSEE

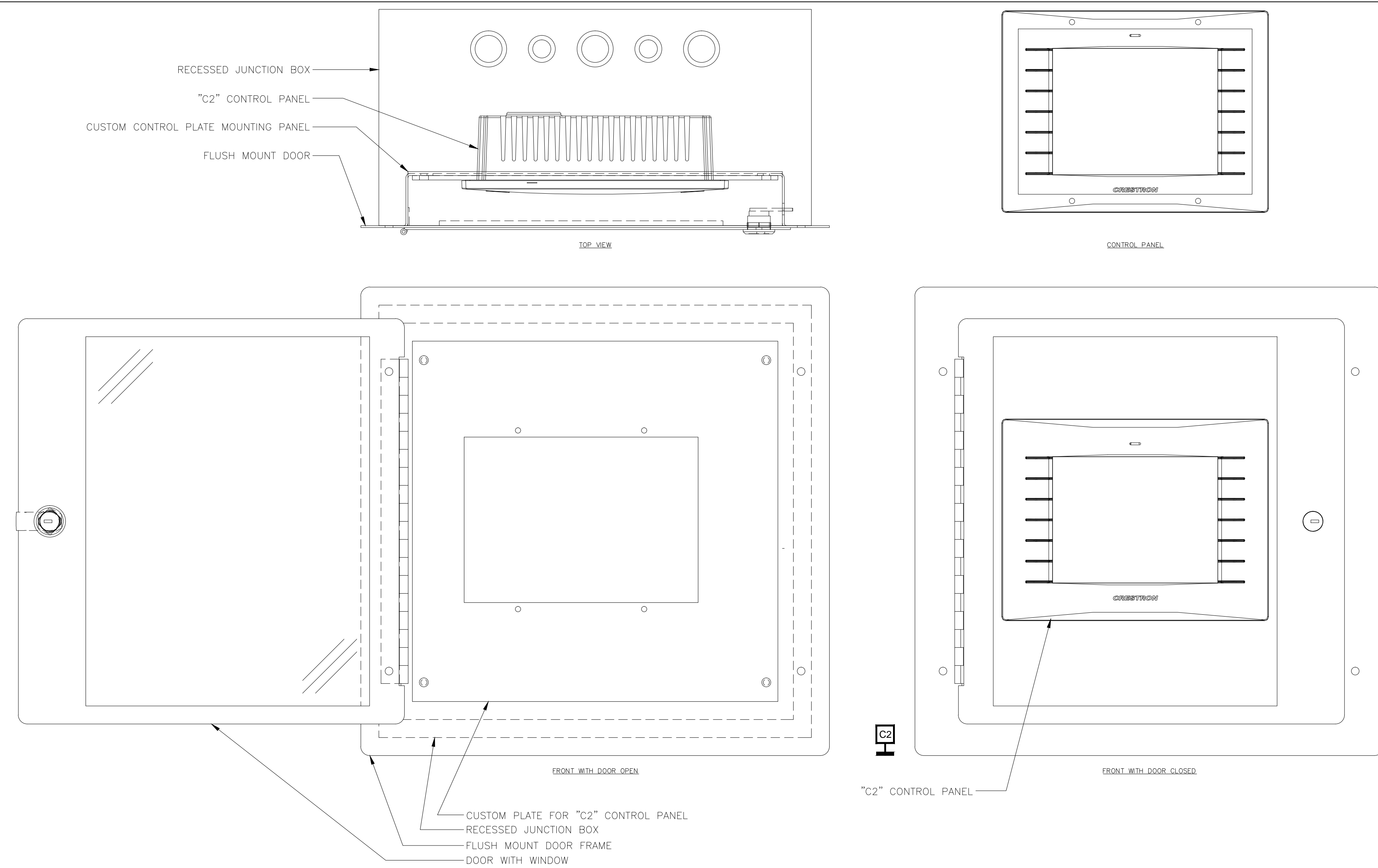

J,1 TYPE "C2" CONTROL PLATE RECESSED JUNCTION BOX
6"-1'-0"

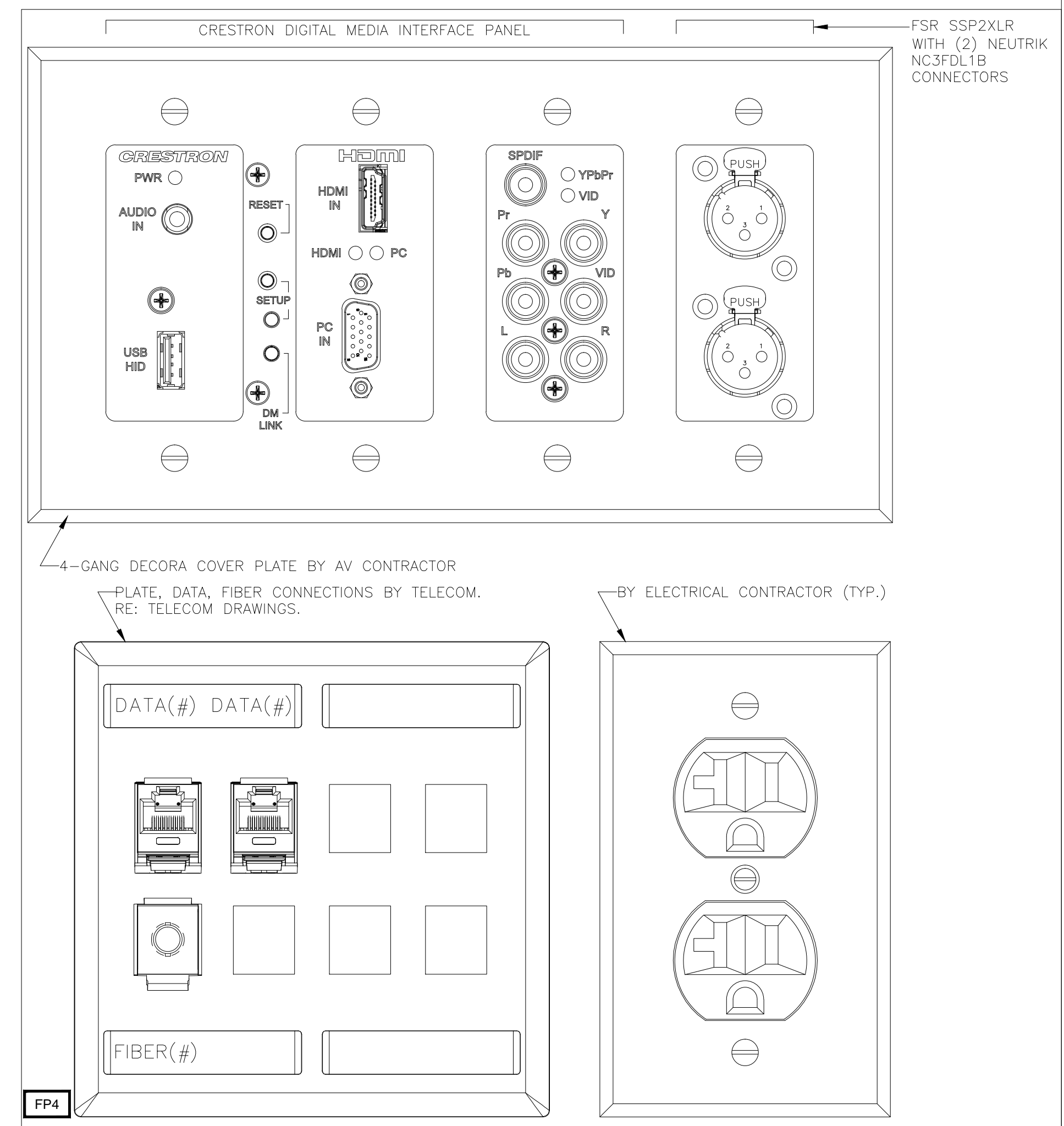

B,14 TYPE FP4 FLOOR BOX AV CONNECTIVITY
12"-1'-0" BOARDROOM 21905, BOARDROOM 22001

NOTES FOR PLATES/PANELS:
DETAILS OF CUSTOM PLATES AND PANELS ARE SHOWN FOR THE SAKE OF CLARITY AND CONTENT. THE INSTALLING CONTRACTOR SHALL VERIFY ALL BACK BOX DIMENSIONS AND MOUNTING HOLES IN THE FIELD PRIOR TO PANEL/PLATE FABRICATION AND INSTALLATION.

BY:	
DATE:	
REVISIONS	
NO.	

SCALE: SEE DETAIL MARK
DESIGN: H. L.
DRAWN:
CHECKED:
APPROVED:
DATE: 06/19/2013
Conti
Phone: 702.222.1200
hlopez@contitechnologies.com
3965 W. Post Road
Las Vegas, NV 89118

COPYRIGHT © CONTI TECHNOLOGIES
PROJECT # T10-055
KEY PLAN
MUSIC CITY CENTER

DRAWING TITLE
AV DETAILS
PROJECT
MUSIC CITY CENTER
NASHVILLE, TENNESSEE

SHEET NO.
AV6-012

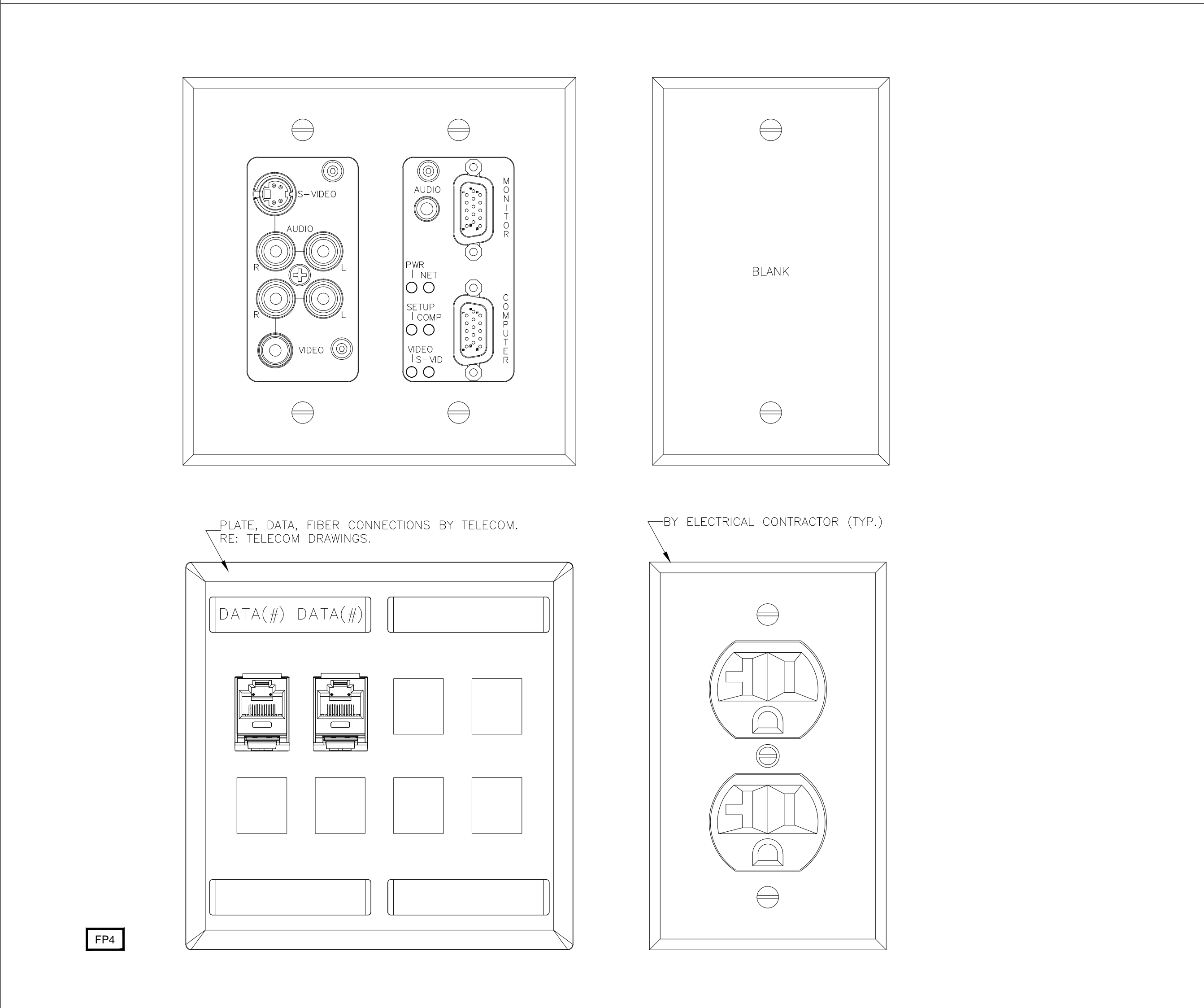

A,1	TYPE FP4 FLOOR BOX CONNECTIVITY
12'-1'-0"	MEDIUM CONFERENCE ROOMS 31813, 60505, 60518, CHEF'S TABLE 71504

AV DETAILS
AS NOTED

J,12	TYPE FP4 FLOOR BOX CONNECTIVITY
12'-1'-0"	LARGE CONFERENCE ROOM 31825

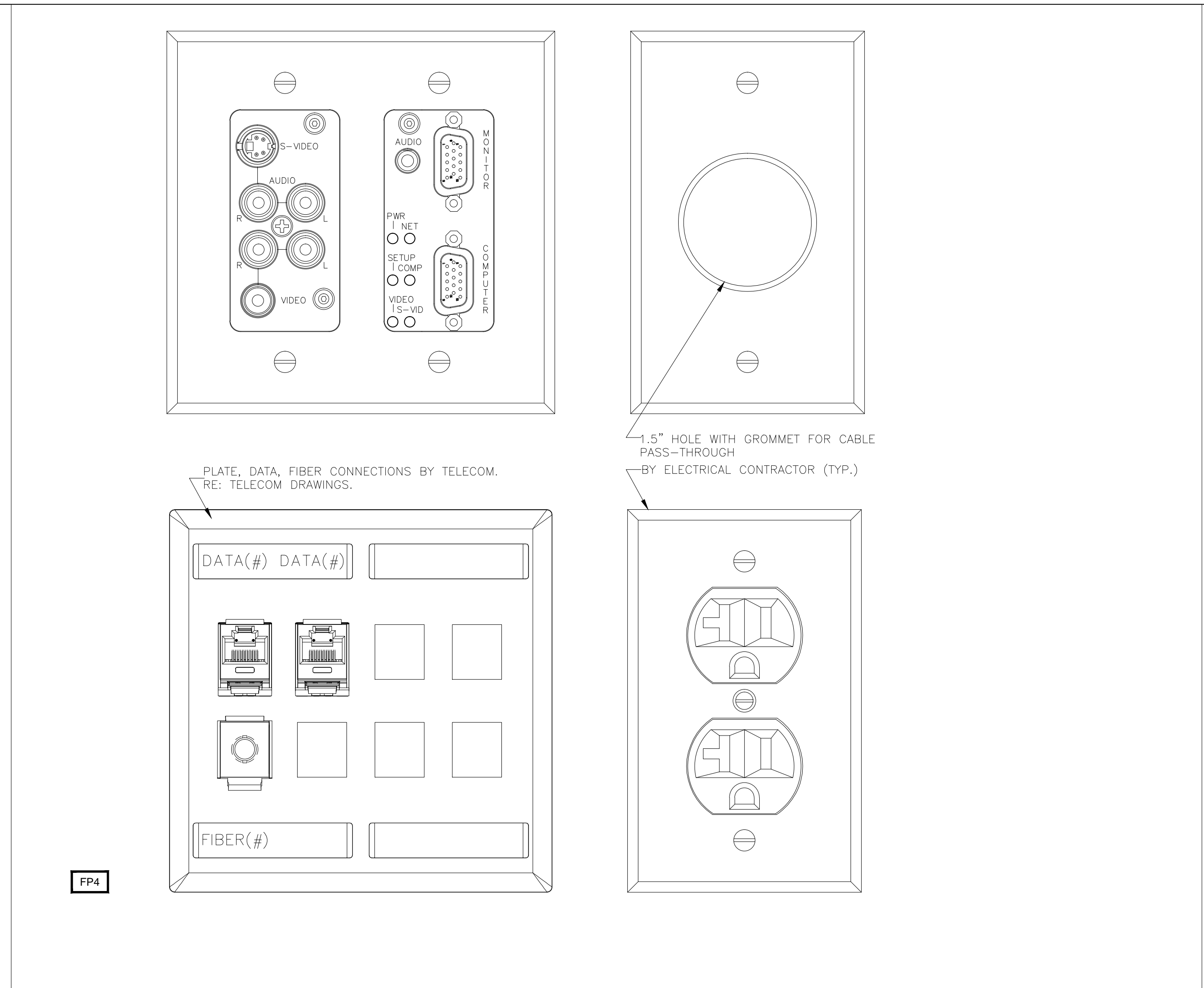

NOTES FOR PLATES/PANELS:
 DETAILS OF CUSTOM PLATES AND PANELS ARE SHOWN FOR THE SAKE OF CLARITY AND CONTENT. THE INSTALLING CONTRACTOR SHALL VERIFY ALL BACK BOX DIMENSIONS AND MOUNTING HOLES IN THE FIELD PRIOR TO PANEL/PLATE FABRICATION AND INSTALLATION.

BY:	
DATE:	
REVISIONS	
NO.	

SCALE: SEE DETAIL MARK
 DESIGN: H. L.
 DRAWN:
 CHECKED:
 APPROVED:
 DATE: 06/19/2013

Conti
 Phone 702.222.1200
 hlopez@conticorporation.com
 3965 W. Post Road
 Las Vegas, NV 89118

COPYRIGHT © CONTI TECHNOLOGIES
 PROJECT # T10-055

KEY PLAN
 MUSIC CITY CENTER

DRAWING TITLE
AV DETAILS

PROJECT
MUSIC CITY CENTER
NASHVILLE, TENNESSEE

SHEET NO.
AV6-013

AS-BUILT